Name :Yash Nagdeo Batch : T21 Roll No :75

# EXPERIMENT-6

**Aim :** To Study Agile Methodology and Test case Management using JIRA Tool

## Theory :

Agile methodology is an iterative and incremental approach to software development that focuses on flexibility, collaboration, and continuous improvement. Frameworks such as Scrum divide the development process into small cycles called sprints, where cross-functional teams work on delivering functional increments of the product. Agile promotes regular feedback, adaptive planning, and early delivery of value, enabling teams to respond effectively to changing requirements.

Jira, developed by Atlassian, is widely used to implement Agile practices. It provides features such as backlog management, sprint planning, task tracking, and reporting through boards like Scrum and Kanban. Teams can create and manage user stories, epics, and tasks, assign them to team members, and track progress using workflows and dashboards.

For test case management, JIRA can be integrated with plugins such as Zephyr or Xray. These tools allow testers to create, organize, and execute test cases, link them with requirements, and track defects efficiently. This integration ensures better traceability between requirements, test cases, and bugs, improving software quality and facilitating effective collaboration between development and testing teams.

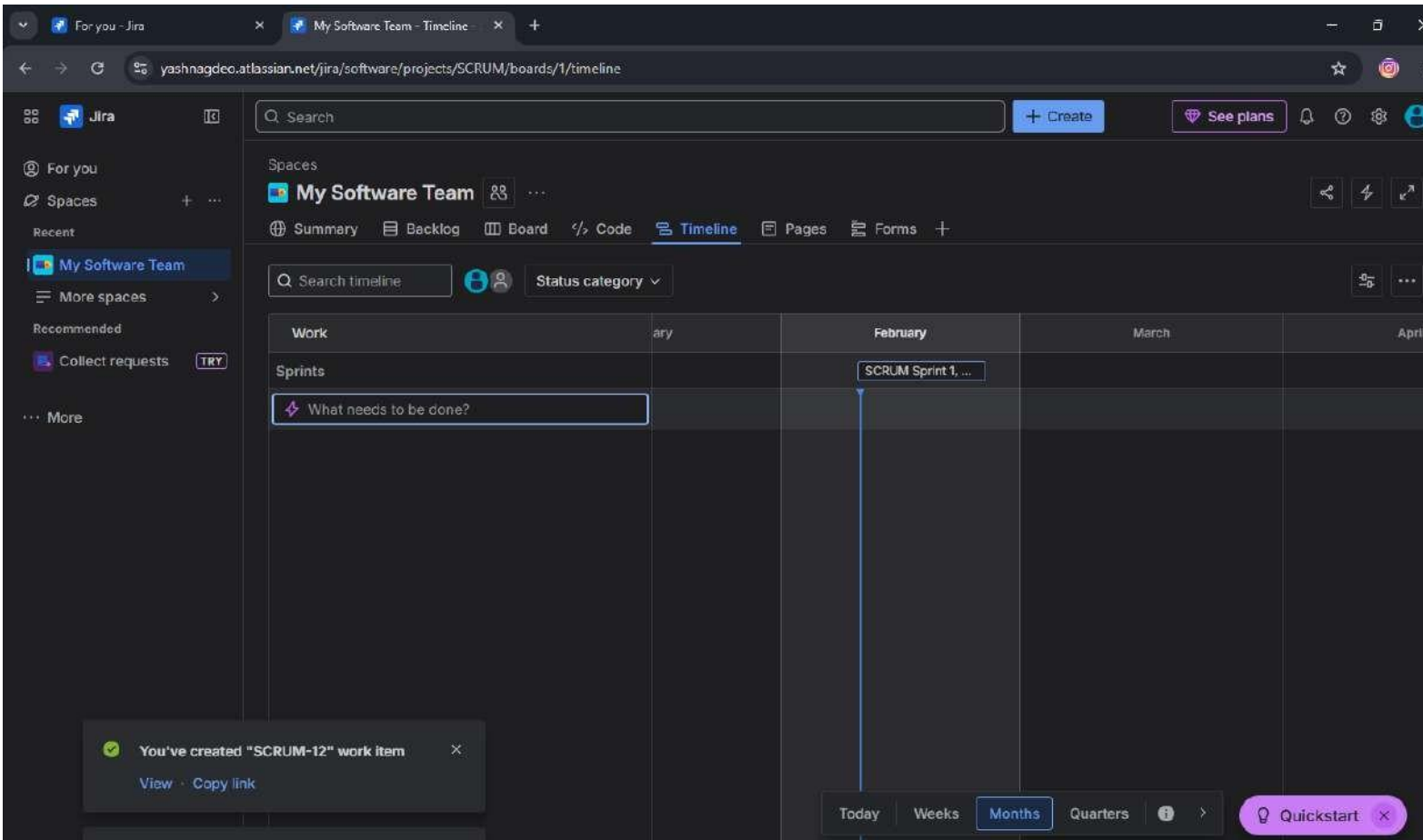

Name :Yash Nagdeo Batch : T21 Roll No :75

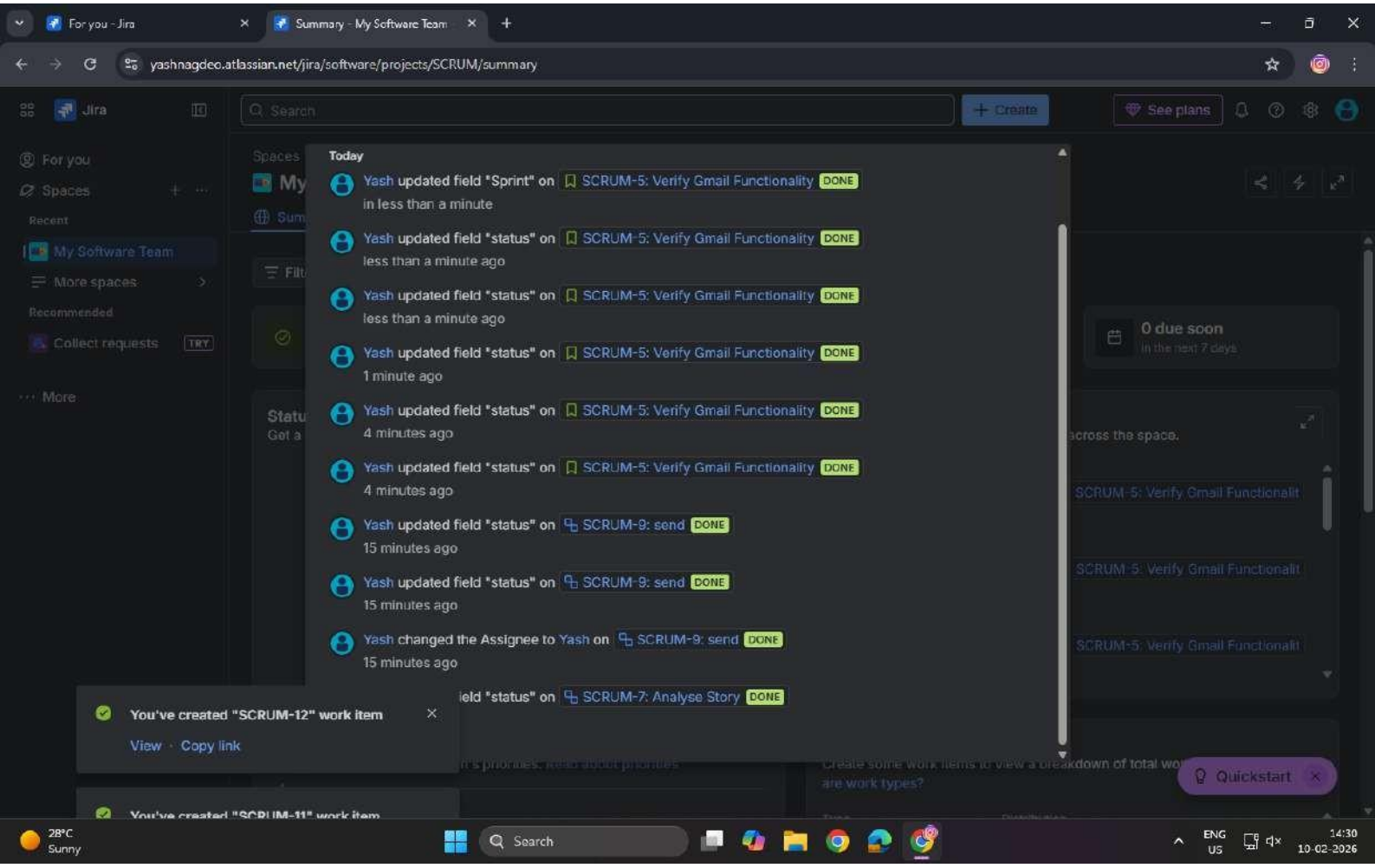

Name :Yash Nagdeo Batch : T21 Roll No :75

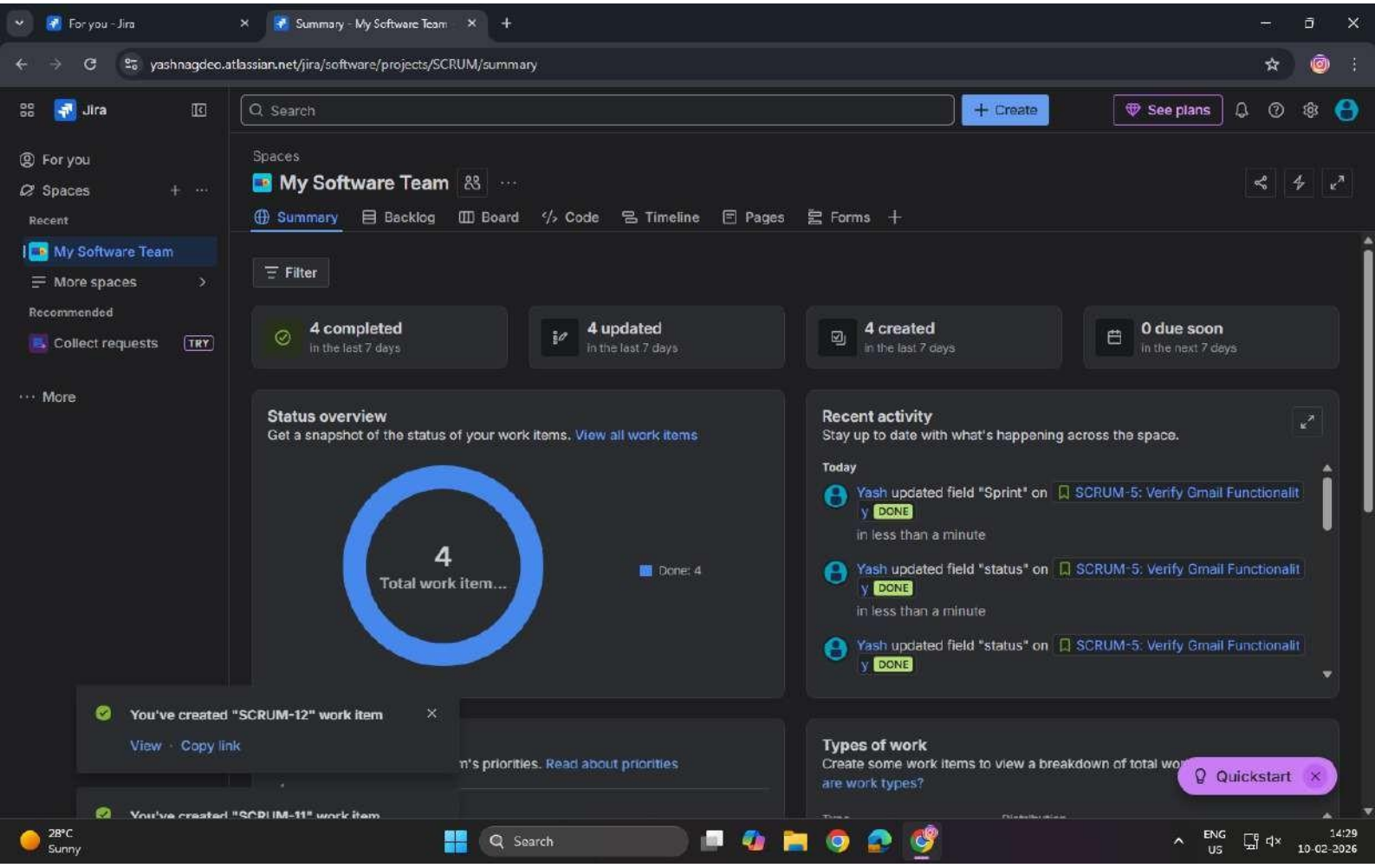

Name :Yash Nagdeo Batch : T21 Roll No :75

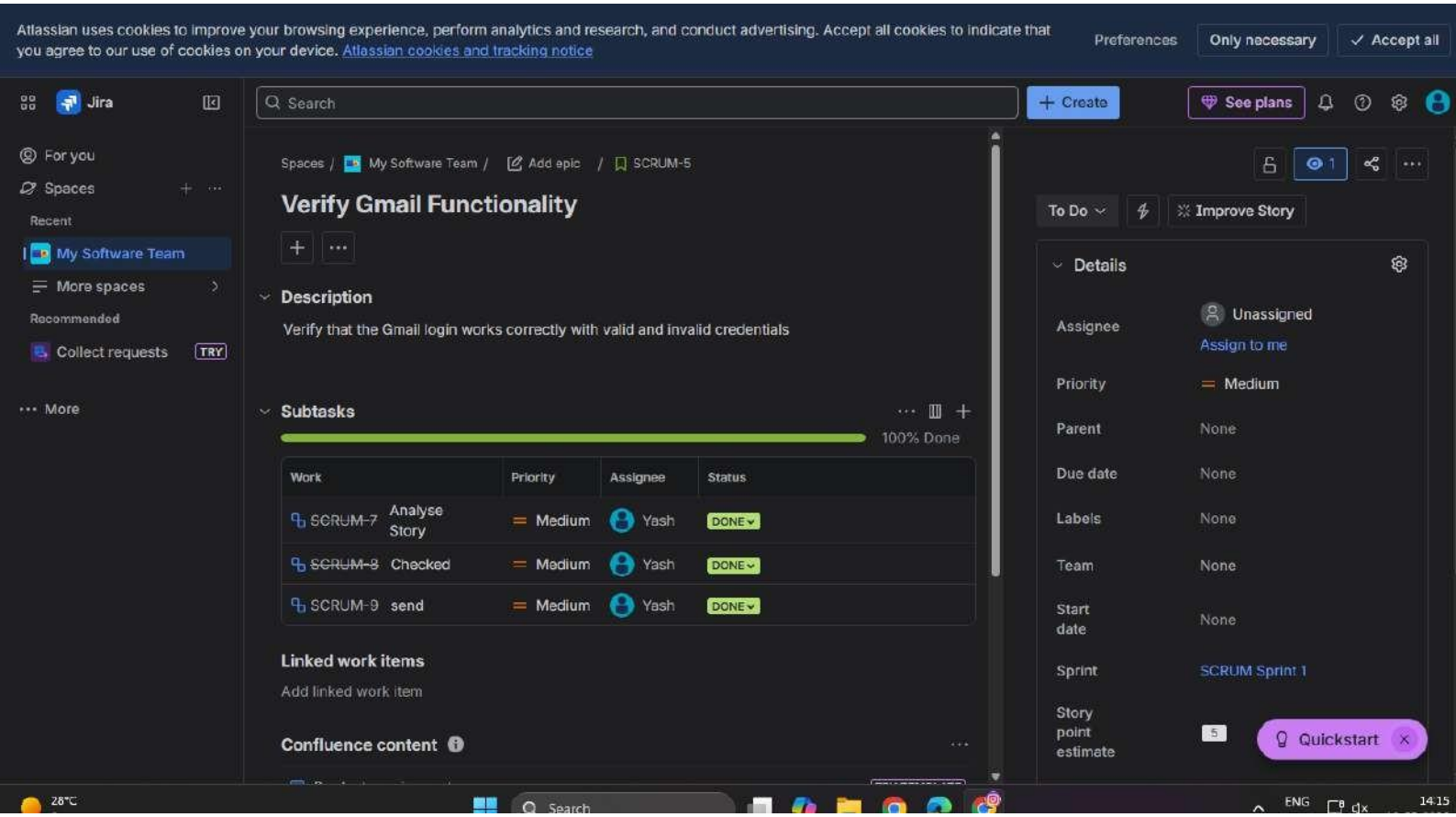
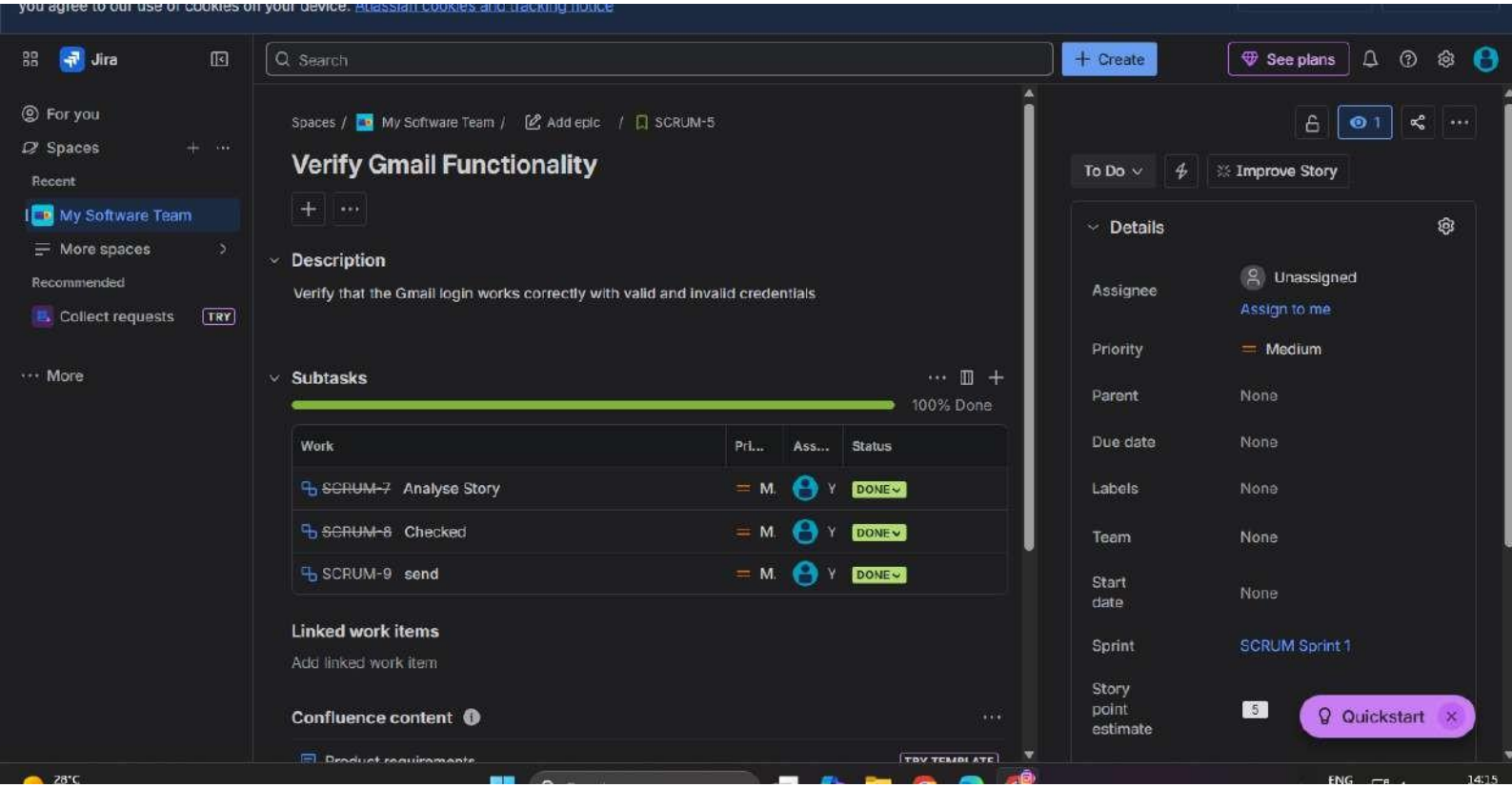
Name :Yash Nagdeo Batch : T21 Roll No :75