Name :Yash Nagdeo Batch : T21 Roll No :75

EXPERIMENT-7

Aim : To Create Scrum Board for Scrum Master using JIRA Tool.

Theory :

Scrum is an Agile framework that organizes work into iterative cycles called sprints, enabling teams to deliver incremental value. A Scrum Master is responsible for facilitating the Scrum process, removing obstacles, and ensuring that the team follows Agile principles effectively. One of the key tools used by Scrum Masters to manage and visualize work is the Scrum Board, which provides a clear view of tasks across different stages of development.

Jira, developed by Atlassian, allows users to create and manage Scrum Boards efficiently. A Scrum Board in JIRA typically consists of columns such as To Do, In Progress, and Done, representing the workflow of tasks. Scrum Masters can create and organize user stories, tasks, and bugs in the product backlog, plan sprints, and move issues across the board as work progresses. This visual representation helps track team performance, identify bottlenecks, and maintain transparency.

Additionally, JIRA provides features such as sprint planning, burndown charts, and real-time reporting, which assist Scrum Masters in monitoring progress and ensuring timely delivery. By using Scrum Boards in JIRA, teams can improve collaboration, enhance productivity, and maintain better control over project execution in an Agile environment.

Name :Yash Nagdeo Batch : T21 Roll No :75

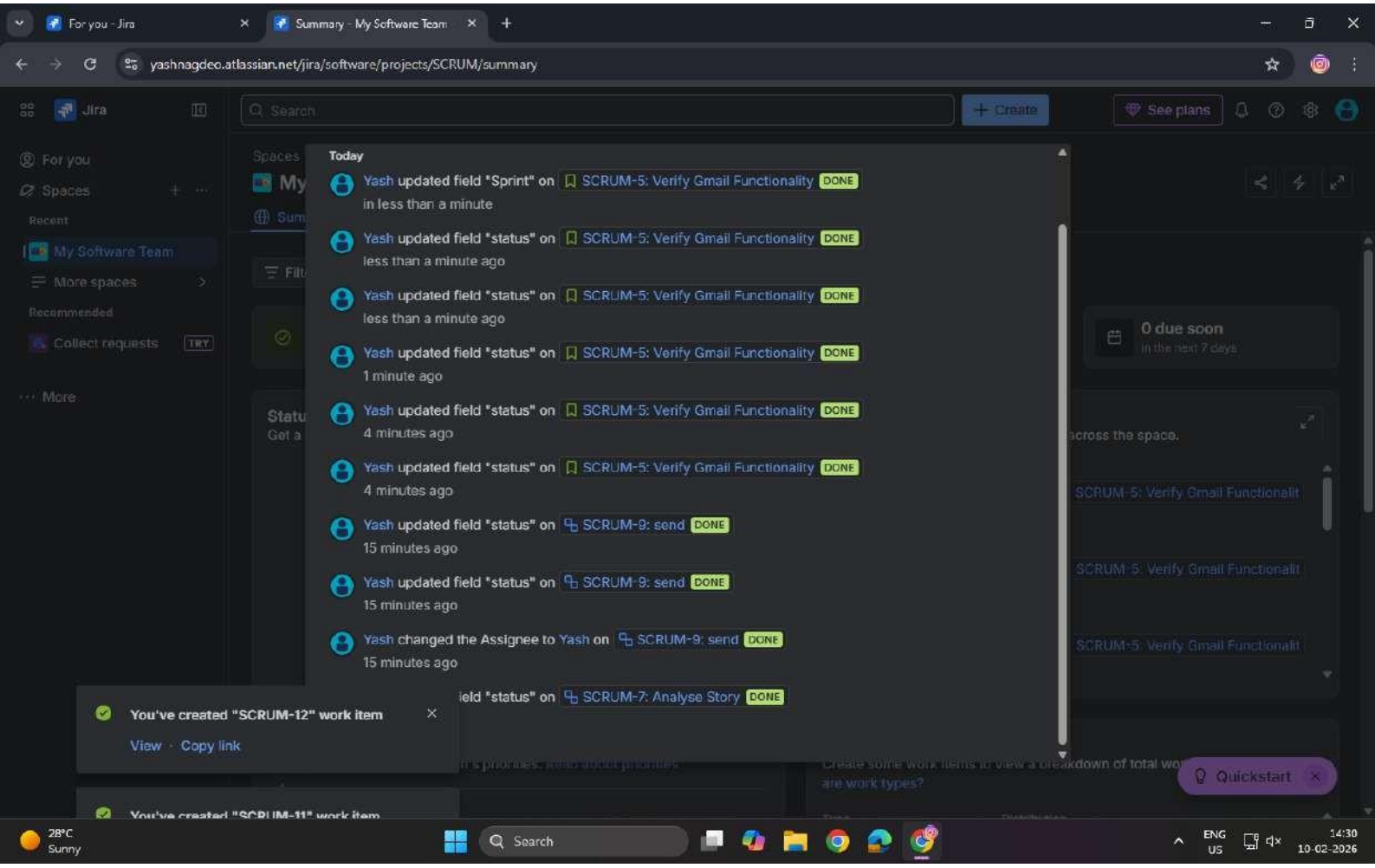

Name :Yash Nagdeo Batch : T21 Roll No :75

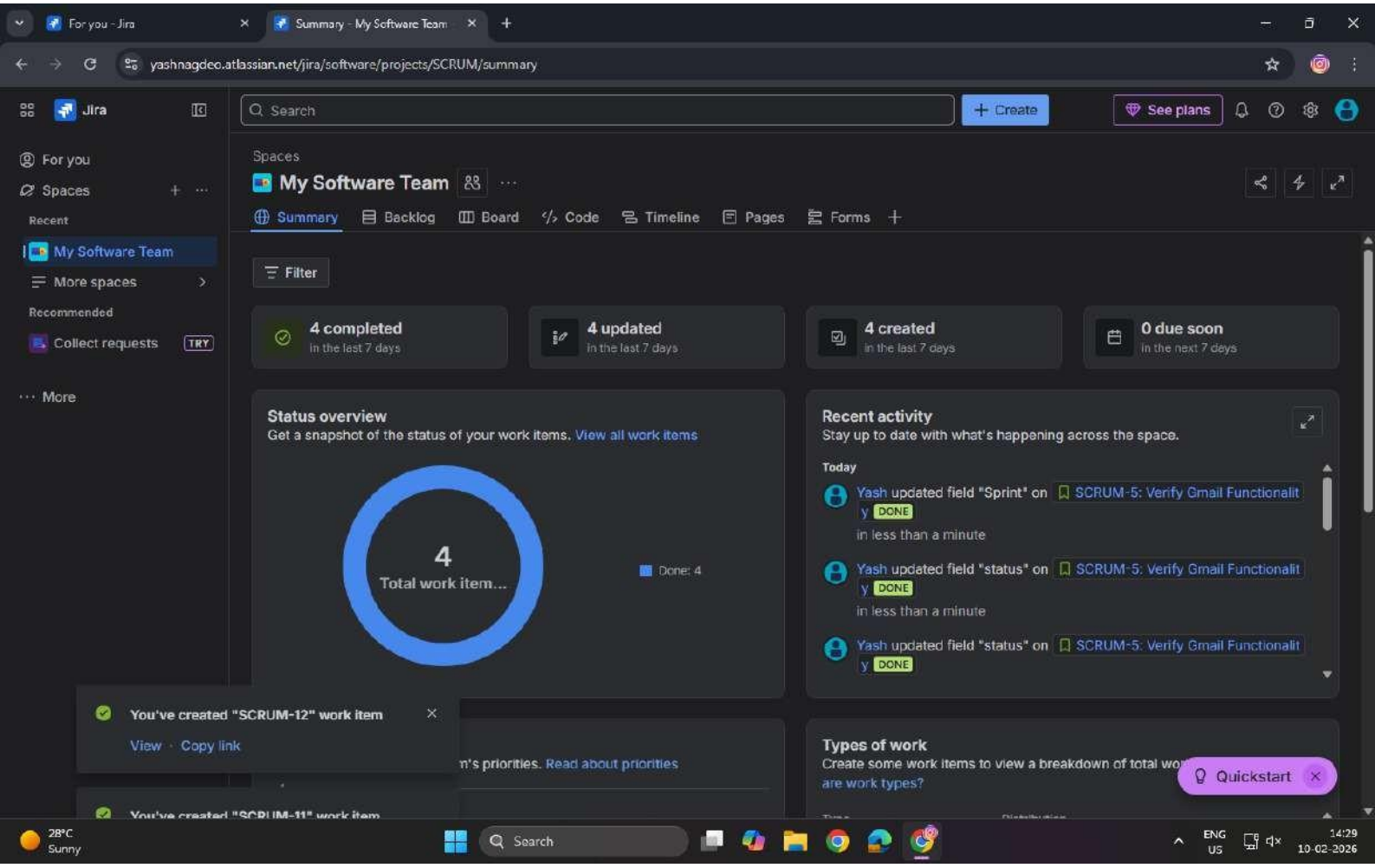

Name :Yash Nagdeo Batch : T21 Roll No :75

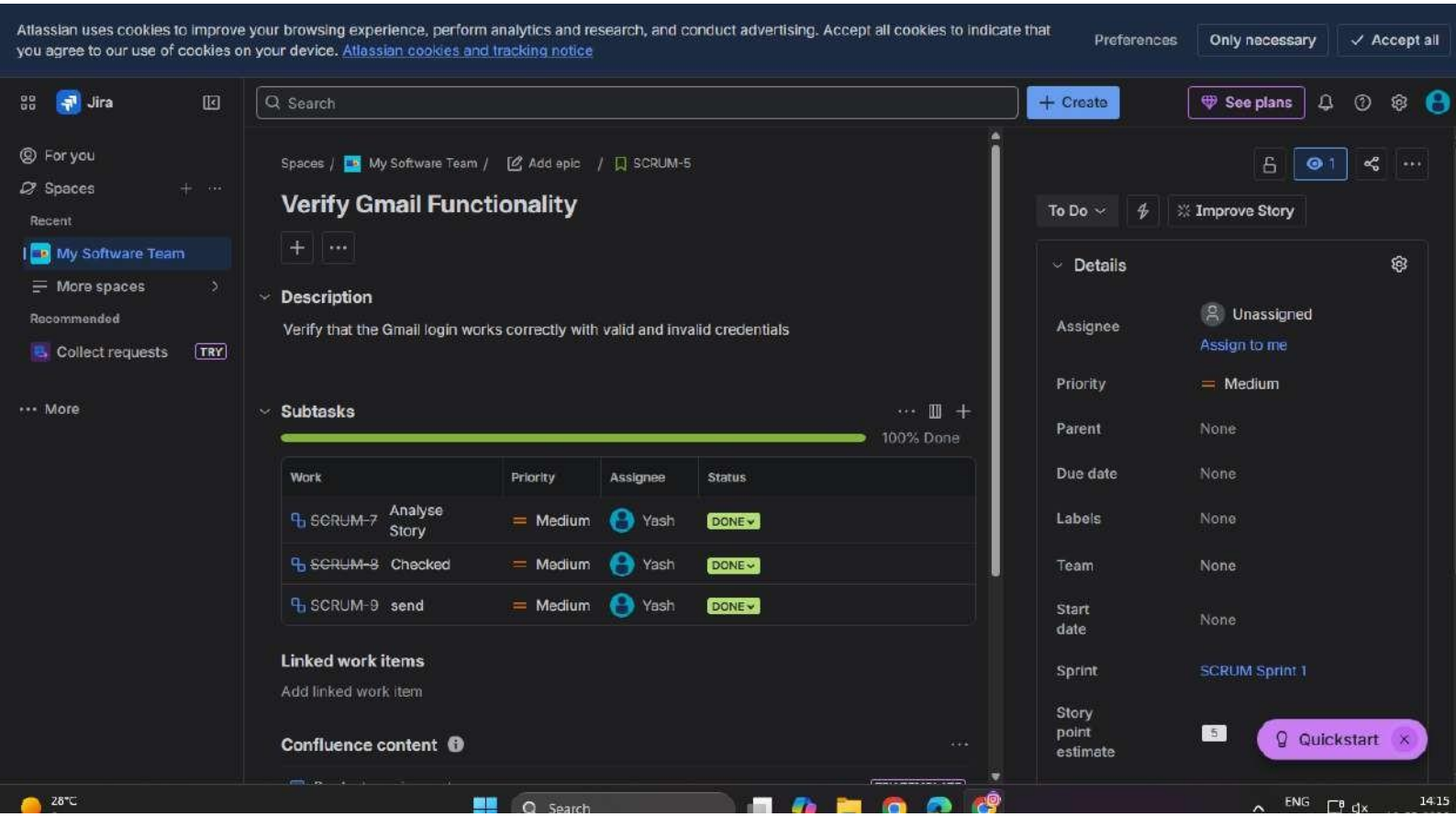
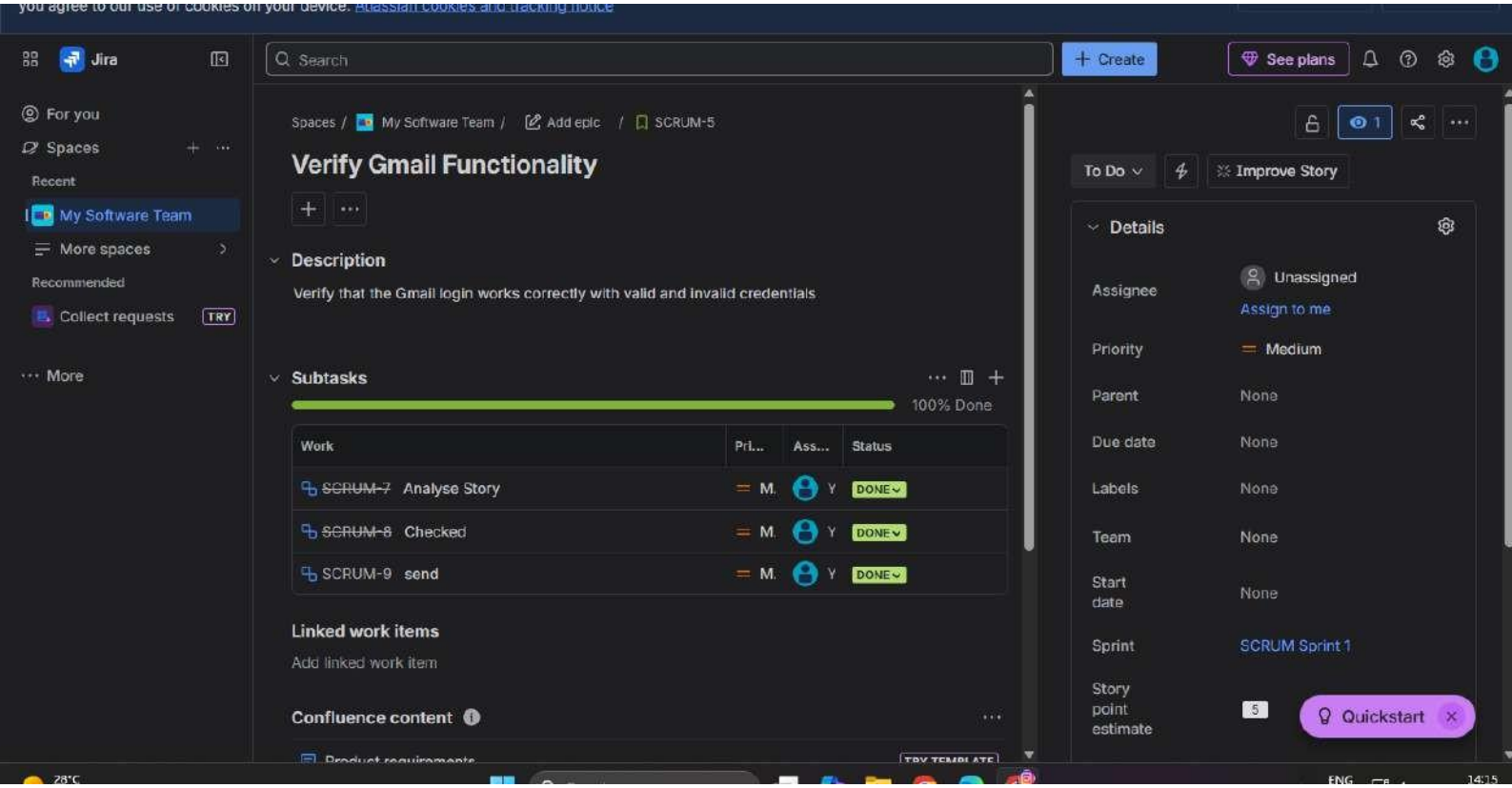
Name :Yash Nagdeo Batch : T21 Roll No :75