Name : Yash Nagdeo Roll No : 75
Batch : T21

# EXPERIMENT-8

**Aim :** To Create Scrum Board for Scrum Master using JIRA Tool.

## Theory :

Scrum is an Agile framework that enables teams to develop, deliver, and sustain complex products through iterative cycles called sprints. The Scrum Master plays a crucial role in facilitating the Scrum process, ensuring adherence to Agile principles, and helping the team remove impediments. A key artifact used in Scrum is the Scrum Board, which visually represents the progress of tasks during a sprint.

Jira, developed by Atlassian, provides an efficient platform to create and manage Scrum Boards. In JIRA, a Scrum Board is configured with workflow columns such as To Do, In Progress, and Done, which reflect different stages of task completion. The Scrum Master can create and organize user stories, tasks, and bugs in the product backlog, prioritize them, and assign them to sprints for execution.

The Scrum Board allows real-time tracking of work as team members move issues across columns based on progress. Additionally, JIRA offers features such as sprint planning, backlog grooming, burndown charts, and reporting tools, which help Scrum Masters monitor team performance and ensure timely delivery. This structured visualization improves team collaboration, enhances transparency, and supports effective Agile project management.

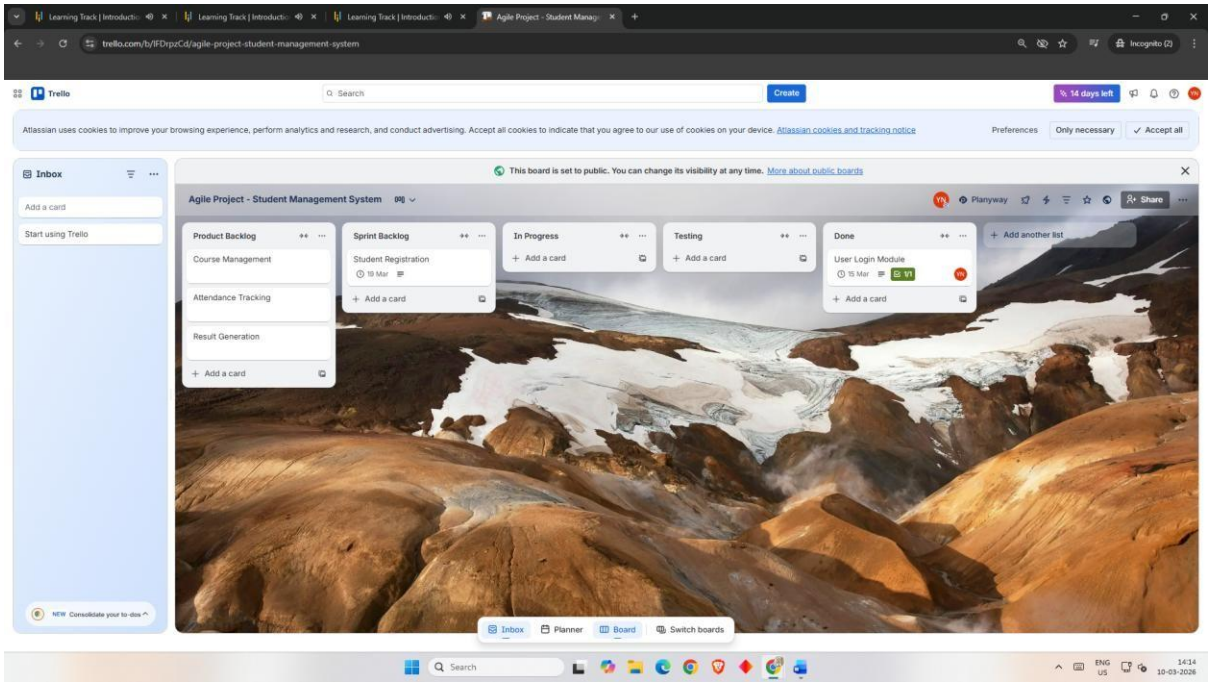

Name : Yash Nagdeo Roll No : 75
Batch : T21

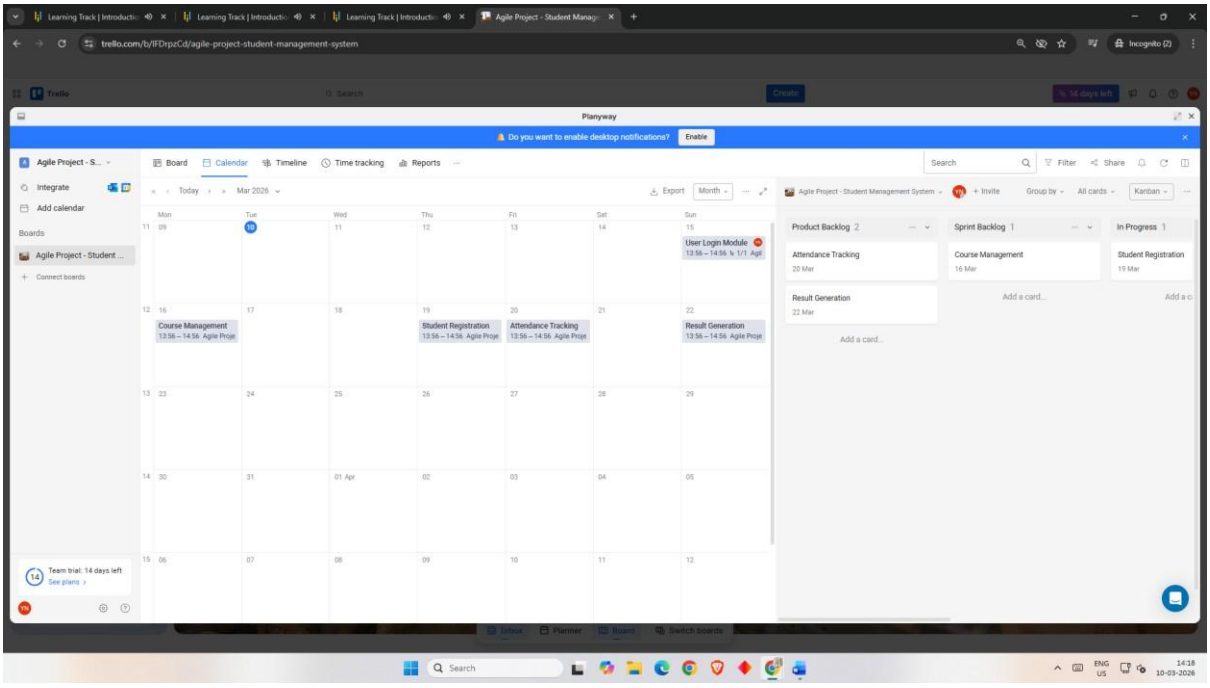

Name : Yash Nagdeo Roll No : 75
Batch : T21

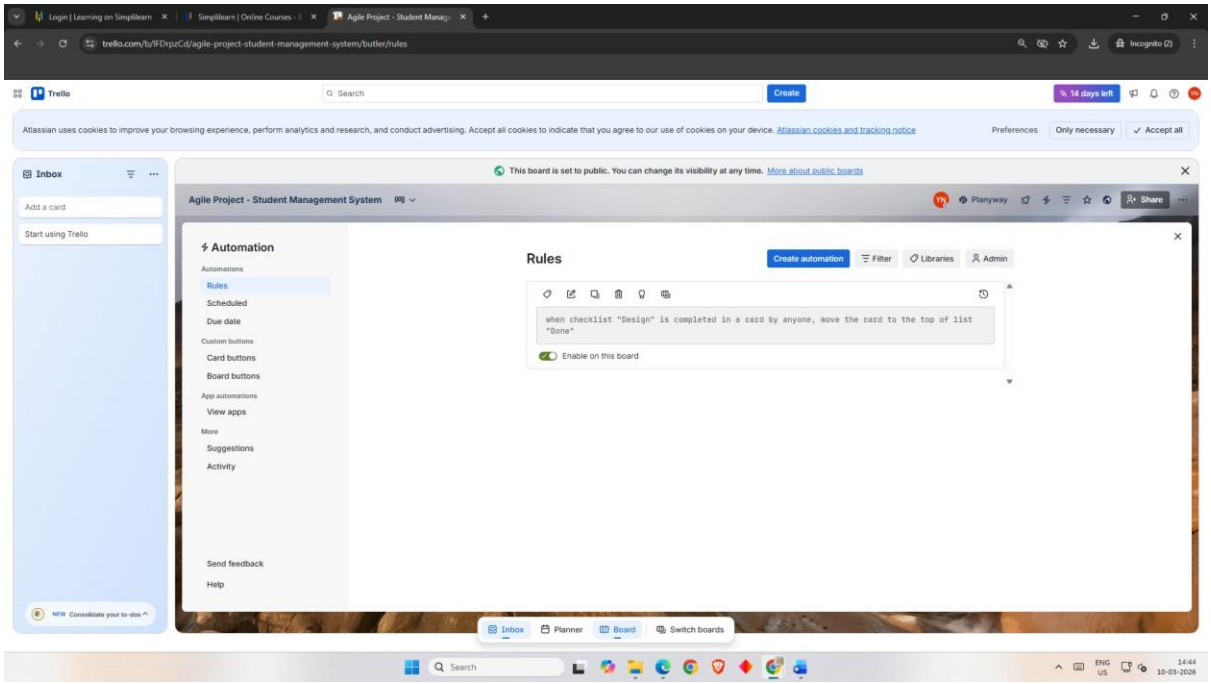


**Conclusion :** Successfully implemented Scrum Board for Scrum Master using JIRA Tool.