Veer Narmad South Gujrat University , Surat.

Department of Information and Communication Technology

B.sc. (Information Technology)

PROJECT REPORT

6th Semester

M.Sc.(InformationTechnology) 5 Year

Integrated Course

[Year 2024-2025]

"Homemade Heaven: Empowering Small Businesses through Innovation"

Guided By:

Dr. Payal Joshi

Submitted By:

Krishna Nadiyadra (SPID:2022026224)

Priya Patel (SPID:2022026264)

Vraj Suratwala (SPID:2022026325)

Re-Accredited 3rd 2.86 CGPA by NAAC
VEER NARMAD SOUTH GUJARAT UNIVERSITY
University Campus, Udhna-Magdalla Road, SURAT - 395 007, Gujarat, India.
વીર નર્મદ દક્ષિણ ગુજરાત યુનિવર્સિટી
યુનિવર્સિટી કેમ્પસ, ઉધના-મગદલ્લા રોડ, સુરત - ૩૯૫ ૦૦૭, ગુજરાત, ભારત.
Tel : +91 - 261 - 2227141 to 2227146, Toll Free : 1800 2333 011, Digital Helpline No - 0261 2388888
E-mail : info@vnsgu.ac.in, Website : www.vnsgu.ac.in

Department of Information and Communication Technology

M.Sc.(Information Technology) Programme

Certificate

This is to certify that Mr./Ms. **Suratwala Vraj Chetankumar** with exam seat number **190** and SPID **2022026325** has worked on his/her project work entitled as **"Homemade Heaven"** at **Department of ICT** as a partial fulfillment of requirement of B.Sc. (Information Technology) - 6th Semester, during the academic year 2024-2025.

PROJECT OF M. Sc. (I.T.) PROGRAMME
VEER NARMAD SOUTH GUJARAT UNIVERSITY
Academic Year: _____
Approved By: _____
EXAMINERS

Date: 22/4/2025

Place: Department of ICT, VNSGU, Surat

P.D. Joshi

Internal Project Guide
BSc(IT) 6th Semester
Department of ICT
VNSGU, Surat

Head of the Department
Department of ICT
VNSGU, Surat

Sr. No.	Topic	Page No.
01.	Introduction	1
	1.1 College Profile	1
	1.2 Project Profile	2
02.	Proposed System	4
	2.1 Scope	4
	2.2 Objective	6
	2.3 Advantages	7
	2.4 Limitation	8
03.	Environment Specification	9
	3.1 Hardware & Software Specification	9
	3.1.1 Hardware Specification	9
	3.1.2 Software Specification	9
04.	System Planning	10
	4.1 Requirement Analysis and Data Gathering	11
	4.2 Feasibility Study	12
	4.3 Risk Analysis	14
	4.4 Project Schedule	15
05.	System Analysis	16
	5.1 Existing System	17
	5.2 Need for New System	18
	5.3 Detailed SRS (Software Requirement Specification)	19
	5.3.1 Functional Requirements	19
	5.3.2 Non-Functional Requirements	20
06.	System Design	22
	6.1 Daigrams	23
	6.1.1 Use case Diagram	23
	6.1.2 Activity Diagram	26
	6.1.3 Class Diagram	33
	6.1.4 E-R Diagram	34
	6.5 Sequence Diagram	35
07.	Software Design	36
	7.1 Database Design	36
	7.2 User Interface Design	44
08.	System Testing	111
09.	Future Enhancement	113
10.	Bibliography	116

1. INTRODUCTION

1.1 College Profile

JP Dawer institute of Information and Technology, Surat a highly commendable institute, occupies a place amongst the technical institutes of the southern region of Gujarat. It is established in year 2000, financed and run by the Veer Narmad South Gujarat University, Surat, Gujarat

The Department of ICT has excelled itself in many fields. It has occupied a prominent place in the education sphere of South Gujarat. The building surrounded by green fields and contains spacious classrooms, well documented library, modern computer lab. It has at present around 220 students in B.sc IT semester-6.

➤ Vision

In 21st century, IT technology has been growing in every area of business & society, while in competitive environment it is our vision to make the students more efficient in the field of Information Technology, which will help students to become more efficient skill oriented professional and ready to grab opportunities in the said field.

➤ Mission

Our mission is to provide learning experience through renowned educational institution which shall expose the students in computer application in day-to-day life. Imparting quality undergraduate education in the arena of Computer Application through well designed curriculum and train students to apply this education for life-long high-quality careers and give them competitive benefit in the ever-changing and challenging global work environment of 21st century.

1.2 PROJECT PROFILE

- **Project Title : Homemade Heaven**

- **Project Definition**

Homemade Heaven is an innovative e-commerce platform designed to empower small and home-based businesses by offering a comprehensive selling solution. The project provides sellers the tools to seamlessly upload, manage, and sell their products to end users or wholesalers while utilizing advanced technology to increase their market reach.

This platform serves as a bridge between small-scale sellers and potential buyers, enabling businesses to expand city-wide without significant costs. By integrating cutting-edge technology, such as personalized dashboards and marketing tools, Homemade Heaven ensures a modern and efficient solution for scaling businesses.

The project focuses on:

- Enhancing seller visibility and accessibility.
- Delivering a seamless buying experience for users.
- Homemade Heaven is not just a selling platform it's a growth enabler that transforms small businesses into competitive players in the market.

- **Project Member Name:**

Krishna Nadiyadra (2022026224)

Priya Patel (2022026264)

Vraj Suratwala (2022026325)

2.PROPOSED SYSTEM

2.1 Scope of Work

"Homemade Heaven" aims to develop a web-based platform that connects home-based sellers, small businesses, and wholesalers with end users. It focuses on empowering local businesses to scale up operations, expand their customer base, and streamline product selling processes. By integrating cutting-edge technologies and user-friendly functionalities, the platform will serve as a complete e-commerce solution tailored for small and home-based sellers.

Scope includes:

- Seller Functionality:

  Product upload with images, descriptions, and pricing and inventory management .

- User Functionality:

  User-friendly product browsing and search features.
  Product purchase, cart management, and secure checkout process.
  Feedback and rating system for sellers and products.

- Admin Panel:

  User management (Manufacturer, users).
  Business performance and operational insights for sellers, order and cart management, payment and discount management, product and content management, and review and rating oversight

- Unique Features:

  Integration of advanced technology to help sellers expand visibility across the city, with flexible offline delivery options either by the sellers themselves in their local area or through a delivery service like Porter.

  Search-based recommendations for users and personalized seller dashboards.
  Marketing tools to help sellers promote products effectively.

2.2 Objectives:

1. **Empower Small and Home-Based Businesses**
   To provide an online platform that supports small-scale and home-based sellers in reaching a wider customer base without the need for large investments.
2. **Bridge the Gap Between Sellers and Buyers**
   To connect local sellers, individual users, and wholesalers on a single platform for smooth and effective product transactions.
3. **Enhance Seller Visibility and Market Reach**
   To increase the visibility of small businesses city-wide using technology-driven solutions like Search-based recommendations and personalized dashboards.
4. **Offer an End-to-End E-commerce Solution**
   To provide all essential e-commerce features including product listing, inventory tracking, payment integration, order management, and marketing tools.
5. **Ensure a User-Friendly Shopping Experience**
   To create a seamless buying process for customers through efficient product search, filter, cart, checkout, and rating features.
6. **Facilitate Bulk Orders for Wholesalers**
   To support wholesalers with features like bulk ordering, custom pricing, and direct communication with sellers.
7. **Promote Business Growth Through Technology**
   To help sellers grow their businesses by offering data analytics, performance tracking, and marketing support tools.
8. **Secure Platform Management Through Admin Panel**
   To ensure smooth platform operation via admin features like user and product management, content approval, and business insights.

2.3 Advantages

1. **Empowers Small Businesses**
   Helps local and home-based sellers reach more customers without needing a physical store or large investment.

2. **City-Wide Reach**
   Increases visibility of sellers across the city through technology and online presence.

3. **All-in-One Platform**
   Combines features for users, sellers, and wholesalers in one place, making it convenient for all parties.

4. **Search-Based Recommendations:**
   Search-based recommendations provide relevant product suggestions based on user queries, improving product discovery even without prior user history**.**

5. **Easy Product Management**
   Sellers can easily upload products and manage it.

6. **Secure Transactions**
   Integration of secure payment gateways ensures safe buying and selling.

2.4 Limitations

1. **Initial Technical Complexity**
   Developing and maintaining a multi-role platform (user, seller, wholesaler, admin) can be complex and time-consuming.

2. **Internet Dependency**
   Both buyers and sellers require reliable internet access to use the platform effectively.

3. **Data Privacy Concerns**
   Handling sensitive data (such as user info, transactions) requires strong security measures, or it may face trust issues.

4. **Logistics Not Included**
   Delivery and shipping of products may require third-party services, which can add complications.

5. **Lack of Out-of-Stock Indication and Wishlist Notifications**
   The website does not currently highlight out-of-stock products in red or send notifications to users when a product from their wishlist becomes available. Many platforms include this feature to enhance user experience by keeping them informed about product availability.

6. **Competition with Big Platforms**
   Competing with large platforms like Amazon or Flipkart can be challenging in terms of visibility and trust.

7. **User Adaptation**
   Some local or home-based sellers may not be tech-savvy and might need training or support to use the platform.

3.Environment Specification

3.1 Hardware and Software Specification

3.1.1 Software Specification

Given below is recommended specification of required software to develop the system:

Operating System	Microsoft Windows / Linux / macOS
Front End	HTML , CSS , JavaScript , Ajax , JQuery , BootStrap
Back End	PHP , PHP Mailer
Server	XAMMP , LAMP , WAMP
Database	MySQL

3.1.2 Hardware Specification

Given below is recommended hardware specification that required at client side to run software :

Processor	Intel Core i3 or higher
Memory	4 GB or Above
Hard Disk	512 GB or above
Operating System	Any compatible OS

4. System Plannig

Before starting a software project, it is essential to determine the tasks to be performed and properly manage the allocation of responsibilities among individuals involved in the software development . Hence, planning is important as it results in effective software development.

Project planning is an organized and integrated management process, which focuses on activities required for successful completion of the project. It prevents obstacles that arise in the project such as changes in projects or organization's objectives, non-availability of resources, and so on. Project planning also helps in better utilization of resources and optimal usage of the allotted time for a project.

The objectives of project planning are listed below.

- It defines the roles and responsibilities of the project management team members.
- It ensures that the project management team works according to the business objectives.
- It checks feasibility of the schedule and user requirements.
- It determines project constraints

4.1. Requirement Analysis and Data Gathering

The Homemade Heaven project is designed as an online shopping platform to meet the needs of customers looking for home-based and locally made products. It aims to support small businesses by offering a user-friendly system for product browsing, ordering, and seller management.

The success of any system depends largely on how effectively the requirements are gathered and analyzed. A well-defined requirement analysis gives direction to system analysts and developers, helping them design a functional and efficient platform.

To gather requirement for online shopping system, following steps were carried out:

- We referred similar website to get an idea of how website should look a like.
- We also took help from our classmate, faculty and principal to resolve some errors.
- We also consult senior Project for technical problems.
- We also visit to website for system.

4.2 Feasibility Study

When we are developing the system (software), we must know whether the proposed system will be feasible or can be practically implemented or not. It may be possible that the proposed system cannot be implemented due to many reasons like it may take a longer time in development than the specified time limit, or the cost may increase beyond the proposed one, etc. Therefore, we must analyze the feasibility of the system.

Feasibility is the analysis of risks, costs **,** & benefits relating to economics, technology **,** & user operation.

There are several types of feasibility depending on the aspect they cover.

Some important feasibility types are as follows: -

- Technical Feasibility
- Operational Feasibility
- Economic Feasibility

4.2.1 Technical feasibility

The technical feasibility study basically centers on alternatives for hardware, software , and design approach to determine the functional aspects of the system.

The web application has been developed with PHP and MySQL server as backend tools.

MySQL Server will be used for storing data. Hardware requirements used are compatible with all OS. Only authorized persons would be able to use the website , so it would be secure. The system can also be expanded as per the needs of the requirement specification.

4.2.2 Operational Feasibility

Operational Feasibility is a measure of how people can work with the system. This type of feasibility demands whether the system will work when developed and installed. Since website is very user friendly, so users will find it comfortable to work on this site.

4.2.3 Economic Feasibility

Economic analysis is the most frequently used method for evaluating the effectiveness of a proposed system, more commonly known as Benefit analysis. The Benefit analysis aims is to determine benefits and savings which are expected from the candidate system and compare them with the cost.

If the benefits are more than the cost, then a decision is made to design and implement the system. The cost and benefits may be direct or indirect and tangible or intangible.

4.3 Risk Analysis

Security Assessment and Risk Categories:

The security posture of Homemade Heaven must be continuously assessed to ensure safe and reliable usage by vendors and customers. The following key risk categories are considered in the security assessment:

Data Security Risk

Since Homemade Heaven deals with sensitive user data (names, addresses, orders), there is a risk of data breaches if proper encryption and access controls are not in place.

Payment and Transaction Risk

As the platform includes online payments, it must protect against payment fraud, unauthorized access, and transaction manipulation.

Sellers and Customer Trust Risk

Ensuring the authenticity of sellers and maintaining reliable reviews are crucial to uphold the platform's reputation and customer trust.

Data Protection and Privacy

Homemade Heaven needs to adopt strong data protection strategies, including secure storage of user credentials, encrypted communications, and limited access to personal data. A clear and transparent Privacy Policy should be defined and shared with users, specifying how data is collected, used, stored, and deleted.

Regulatory Compliance

If Homemade Heaven expands to regions where regulations like GDPR or India's IT Rules apply, a Privacy Impact Assessment (PIA) and Risk Assessment must be conducted. This ensures that user rights (like consent, data access, and deletion) are protected and the platform operates within legal frameworks.

4.4 Project Schedule

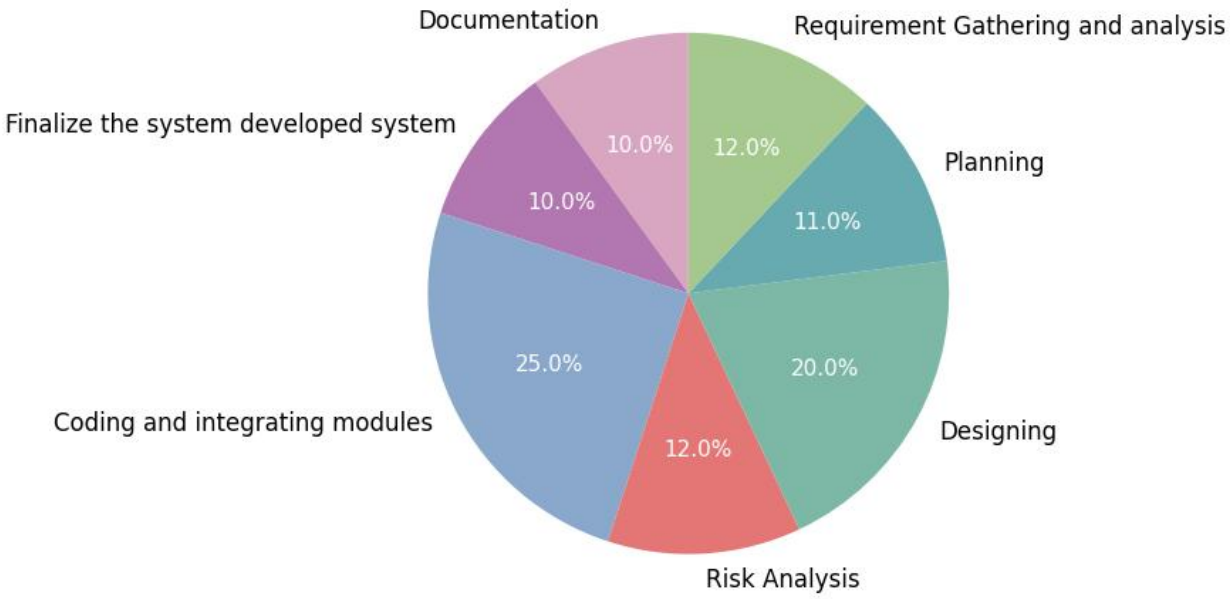

5. SYSTEM ANALYSIS

System Analysis is an investigation into a problem and how a new system will solve it. It is the most essential part of the development of a project of a system analysis. System analysis consists of system element, process and technology.

System analysis includes the following basic concepts:

- Preliminary investigation
- Requirements specification
- Feasibility study
- Detailed investigation
- Drawing up of strategies
- Design and coding
- Testing and training
- Implementation

5.1 Existing System

Currently, small and home-based businesses often rely on:

1. Offline Selling

Most small sellers promote and sell products locally through word-of-mouth, social circles, or local markets. This limits their customer reach and business growth.

2. Social Media Platforms (e.g., WhatsApp, Instagram, Facebook)

Some sellers use these platforms to showcase products, but they lack proper order management, payment gateways, and inventory control features.

3. Big E-commerce Platforms (e.g., Amazon, Flipkart, Exclusive lane)

These platforms are competitive, costly (commission charges), and difficult for small sellers to manage without technical skills or support.

5.2 Need for the System – Homemade Heaven

1. Dedicated Platform for Small/Home-Based Businesses
There is a strong need for a platform designed especially for local sellers, giving them full control without high fees or complexity.

2. City-Wide Reach Without High Investment
Homemade Heaven helps sellers reach a larger audience without needing a physical store or big marketing budget.

3. Streamlined Selling Process
Sellers can manage product listings, orders, payments, and feedback all in one place—something missing in current systems.

4. Wholesaler Integration
The platform offers a unique feature for wholesalers to place bulk orders, which is not possible on social media or small-scale platforms.

5. Business Growth Tools
AI recommendations, marketing tools, and sales insights help sellers grow their business smarter and faster.

6. Secure and User-Friendly for All Roles
The system is built to be simple for users, sellers, and admins while ensuring secure transactions and data management.

5.3 Software Requirements Specification

5.3.1 Functional Requirements

Functional requirements define what the system should do.

(i) User Registration & Login

- Customers and manufacturers can register and login using username & password.
- Manufacturers must provide additional details like product categories and location.
- Admin has a separate secure login.

(ii) Manufacturer Dashboard

- Add, edit, and delete products
- Manage inventory
- View and fulfill customer orders
- Access sales reports and customer feedback

(iii) Customer Module

- Browse products by category, art type, price, and region
- Add products to cart or wishlist, and place orders
- View order history and current status
- Submit reviews , ratings and Feedback.

(iv) Product Management

- Manufacturers upload product images, descriptions, pricing, and stock details
- Tags for material type, usage, and occasion

(v) Payment Integration

- Online payments through UPI, credit/debit cards, and net banking
- Option for Cash on Delivery (COD)
- Payment confirmation and automatic invoice generation

(vi) Admin Panel

- User Management (Manufacturers, Customers)
- Order, Cart, Payment & Discount Management
- Product, Content & Promotional Control
- Business Insights, Review & Rating Monitoring

5.3.2 Non-Functional Requirements

Non-functional requirements define how the system should behave.

(i) Performance Requirements

- The system should handle 100+ concurrent users
- Load pages within 2-3 seconds
- Product search should respond in under 2 seconds

(ii) Security Requirements

- Passwords must be encrypted (e.g., using bcrypt)
- Secure user authentication and session management
- Secure payment gateway integration
- Role-based access control (Admin, Manufacturer, Customer)

(iii) Availability & Reliability

- System should be available 99% of the time
- Regular backups of user and product data
- Automatic recovery from crashes or failures

(iv) Usability

- Minimal steps to register and place an order
- Accessibility features like alt text and keyboard navigation

(v) Maintainability & Scalability

- Modular codebase for easy maintenance
- Scalable database structure to accommodate increasing products and users
- Easily add new features like coupons, affiliate marketing, etc.

(vi) Compatibility

- Cross-browser compatibility (Chrome, Firefox, Edge, Safari)
- Mobile compatibility (Android & iOS browsers)
- Integrate with 3rd-party delivery APIs (e.g., Shiprocket)

6.SYSTEM DESIGN

System designing in terms of software engineering has its own value and importance in the system development process as a whole. To mention it may though seem as simple as anything or simply the design of systems, but in a broader sense it implies a systematic and rigorous approach to design such a system which fulfills all the practical aspects including flexibility, efficiency and security.

Systems design is the process of defining the architecture, components, modules, interfaces, and data for a system to satisfy specified requirements. System design could be seen as the application of systems theory to product development.

6.1 Diagrams :

6.1.1 Use Case Diagram

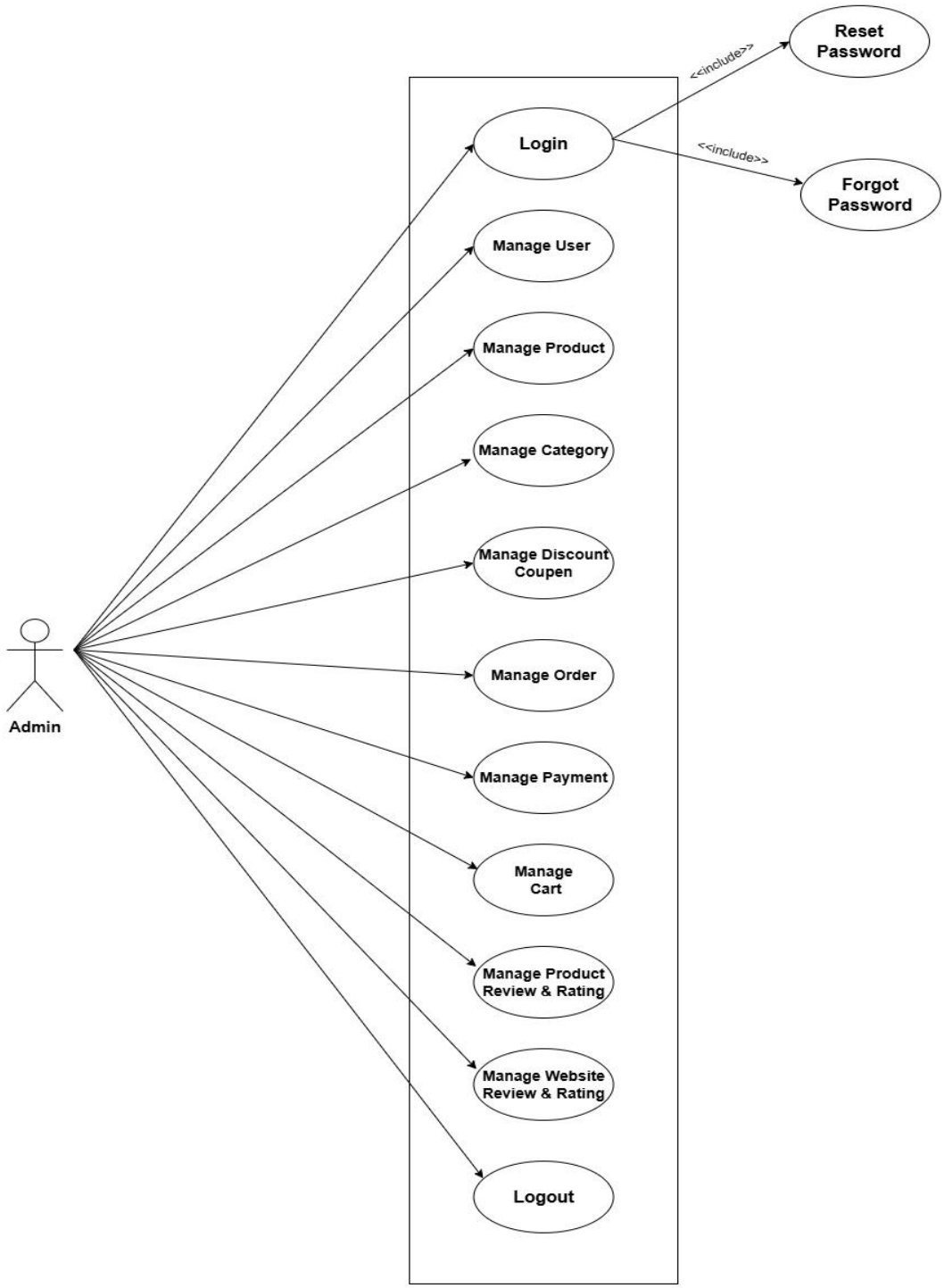

[Admin Side Use Case Diagram]

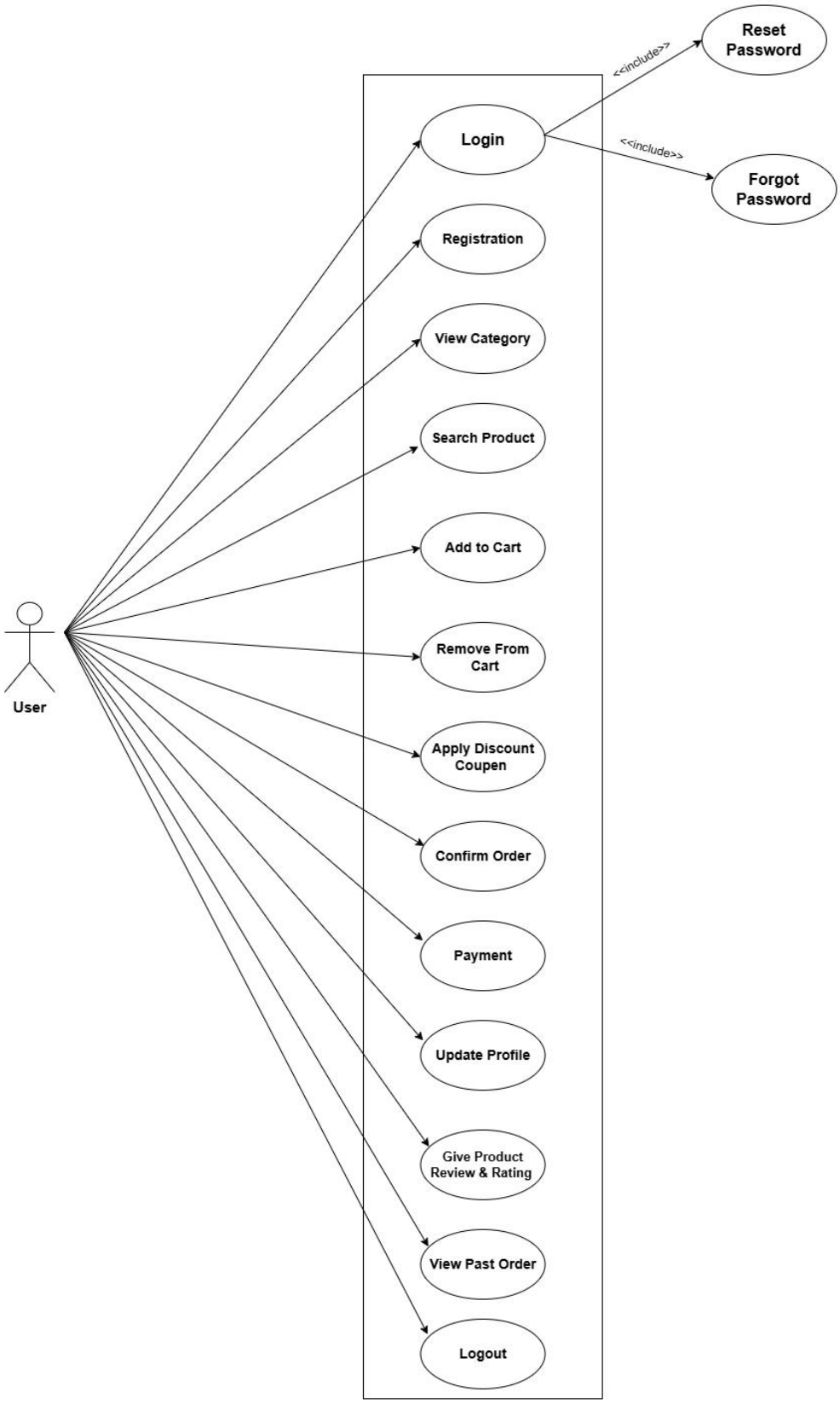

[User Side Use Case Diagram]

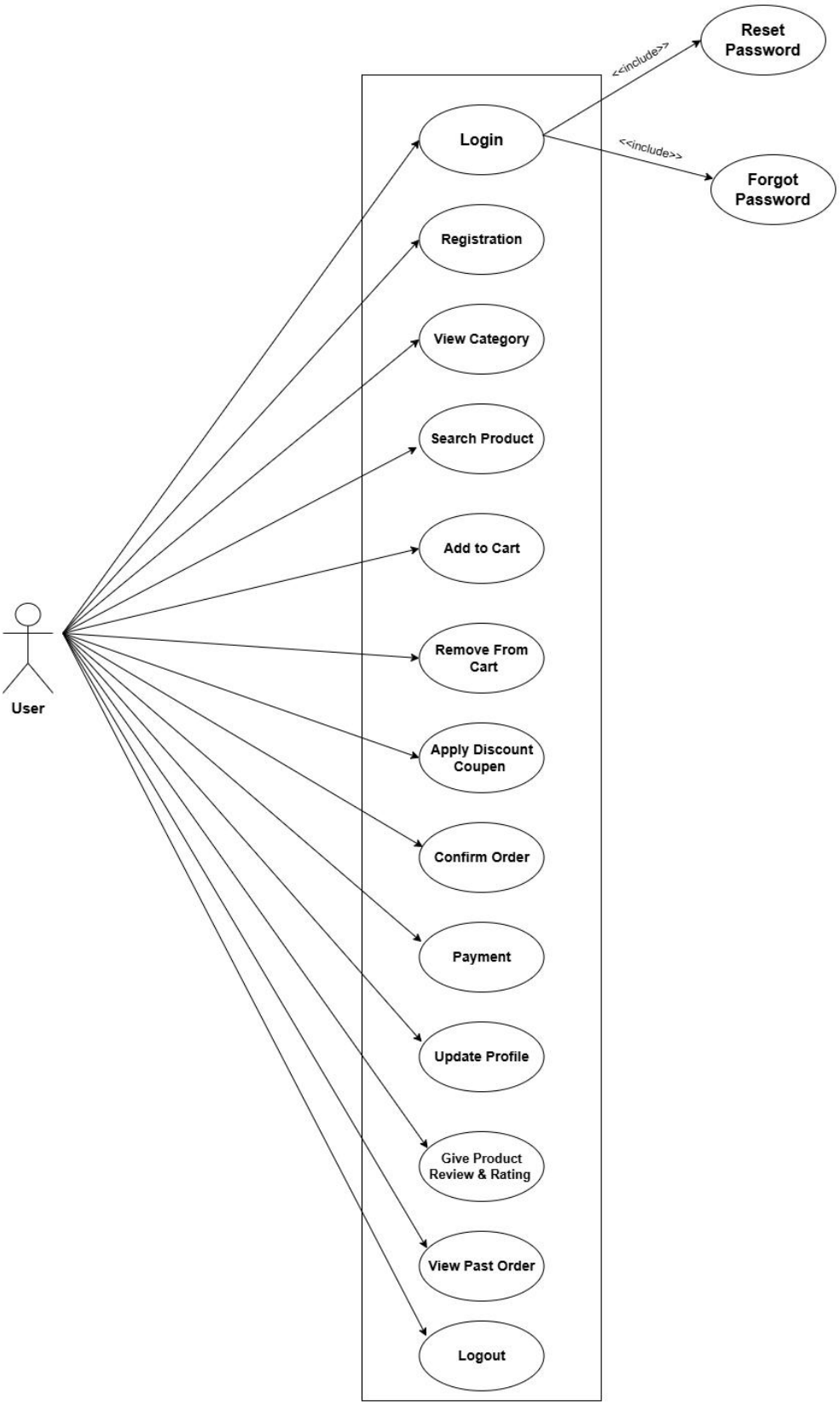

[User Side Use Case Diagram]

6.1.2 Activity Diagram

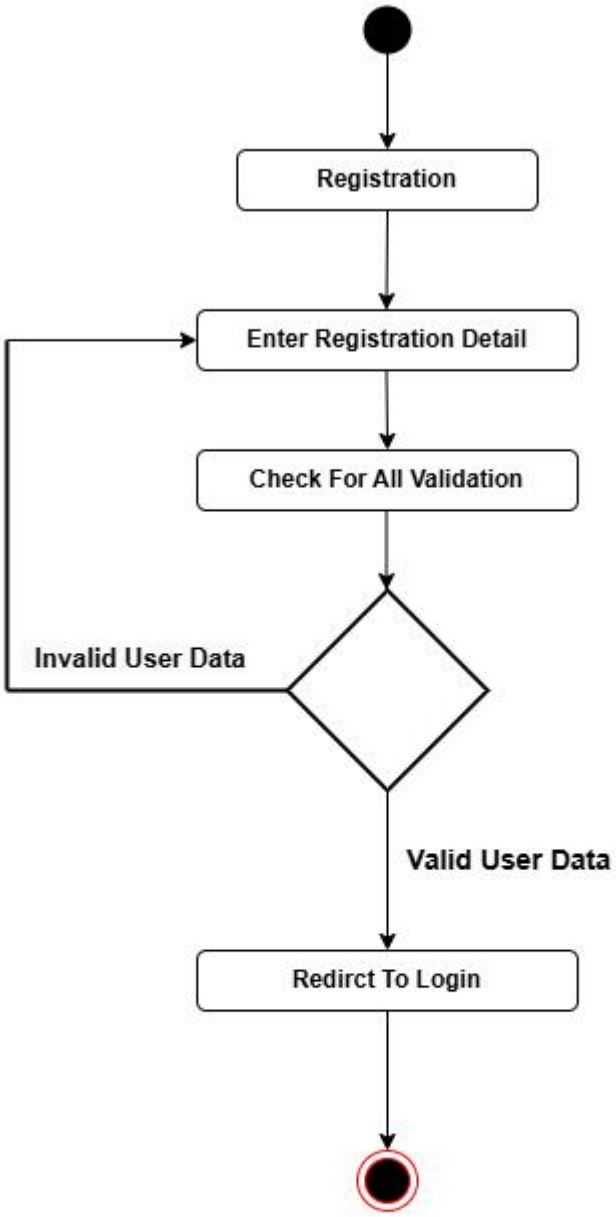

[Activity Diagram of Registration]

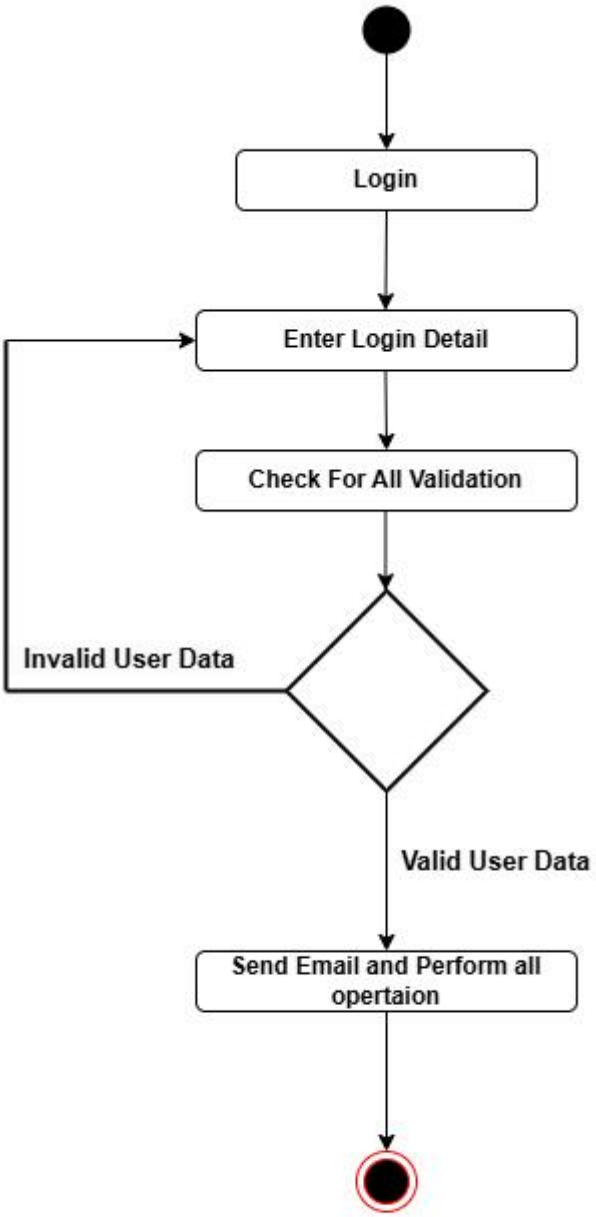

[Activity Diagram of Login]

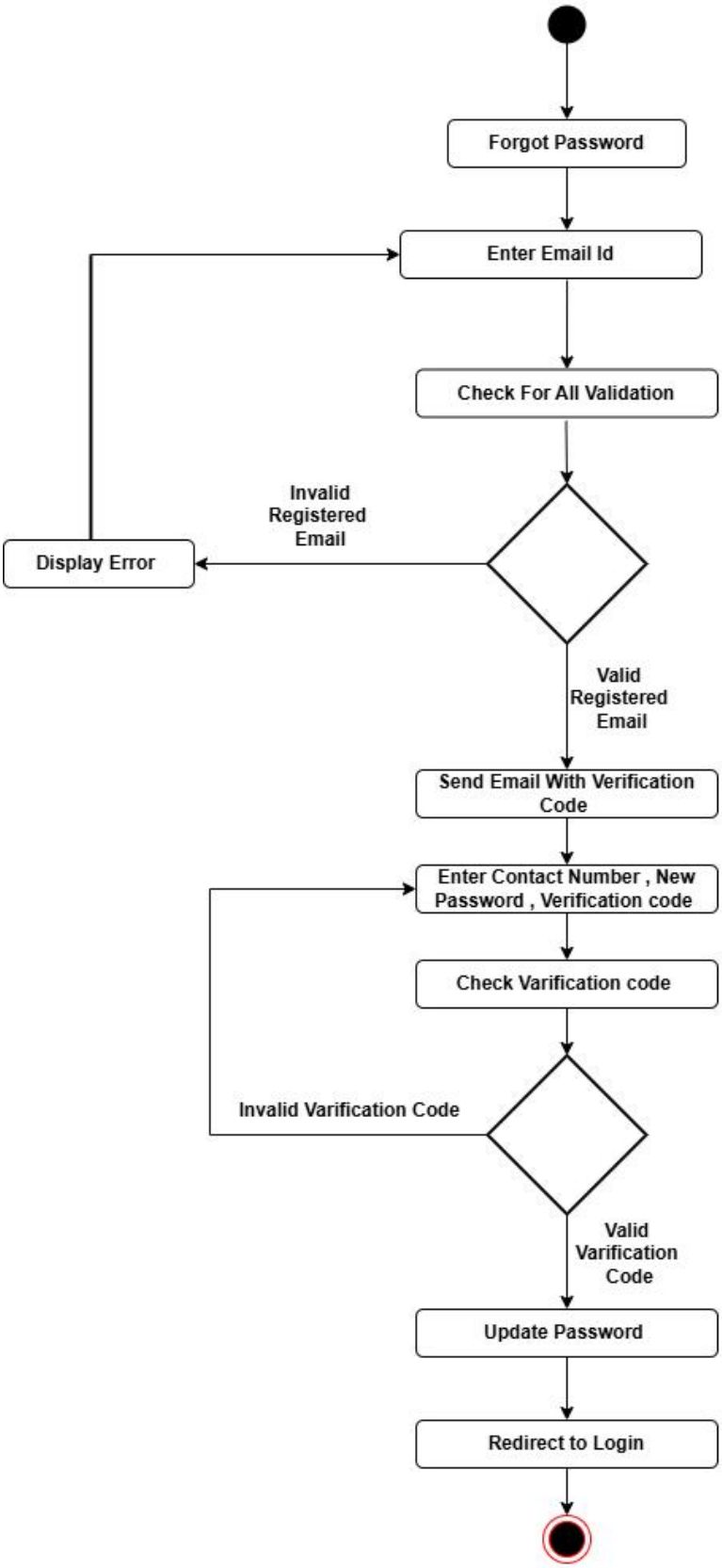

[Activity Diagram of Forgot Password]

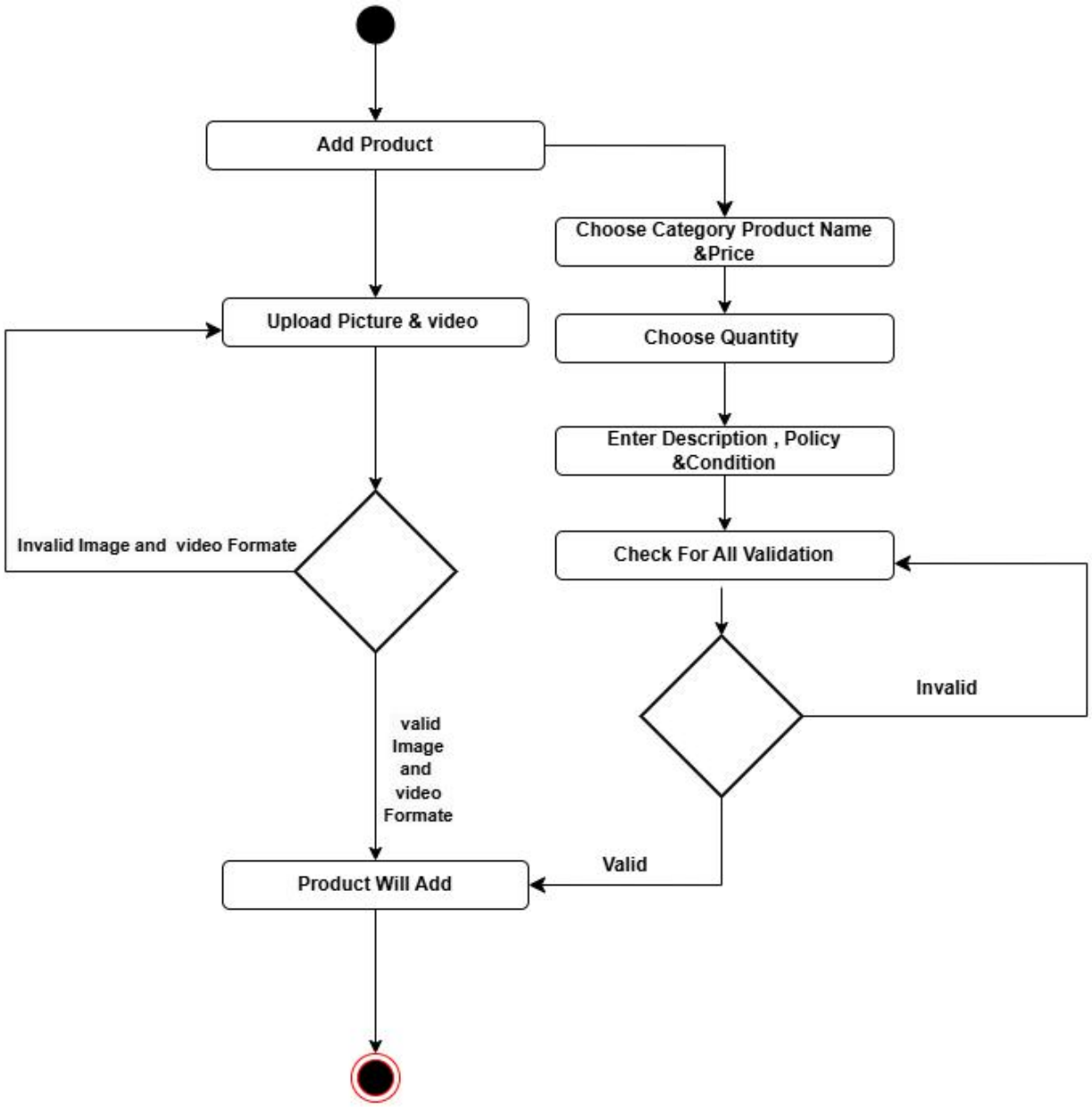

[Activity Diagram of Add New Product]

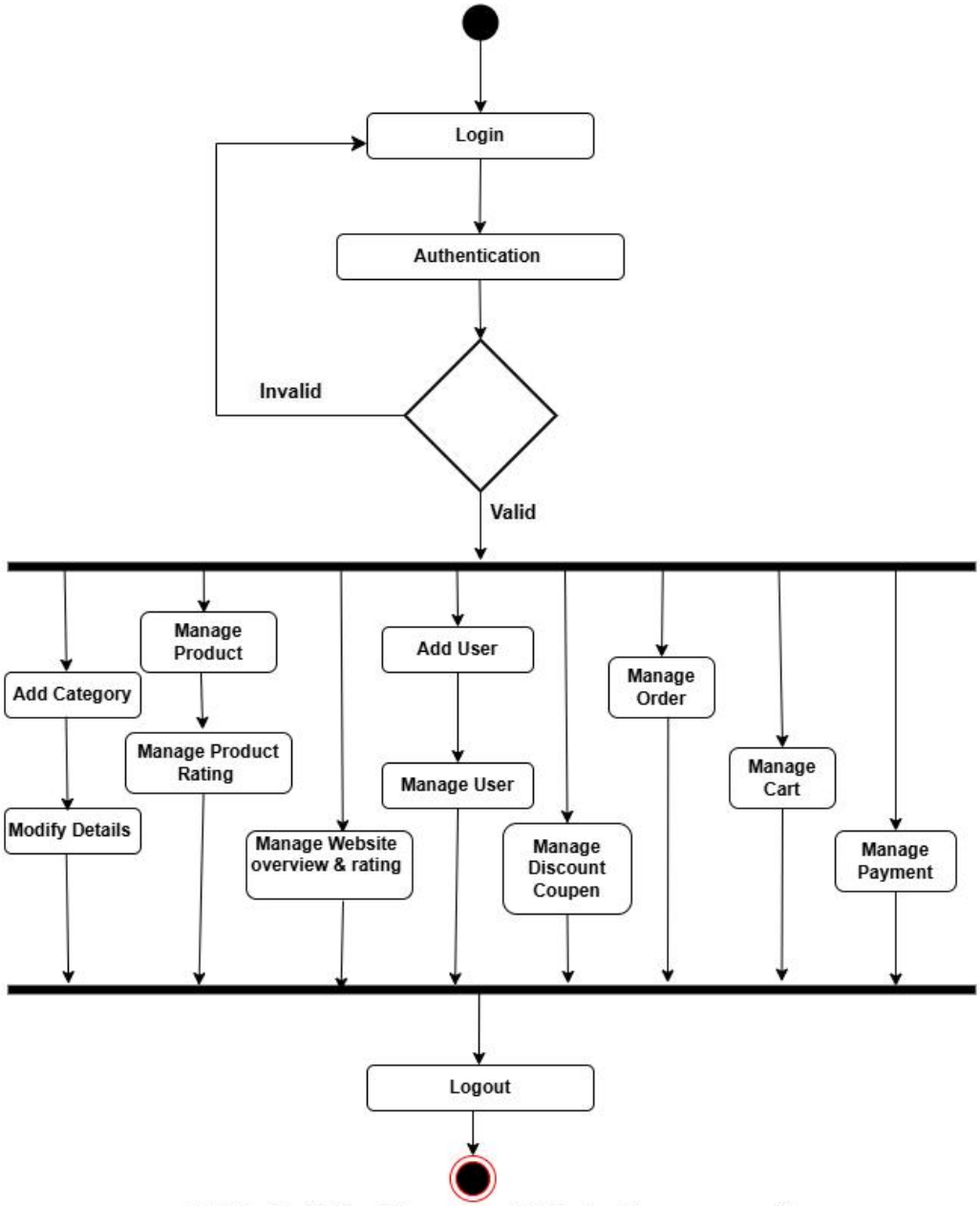

[UML Activity Diagram of Admin Management]

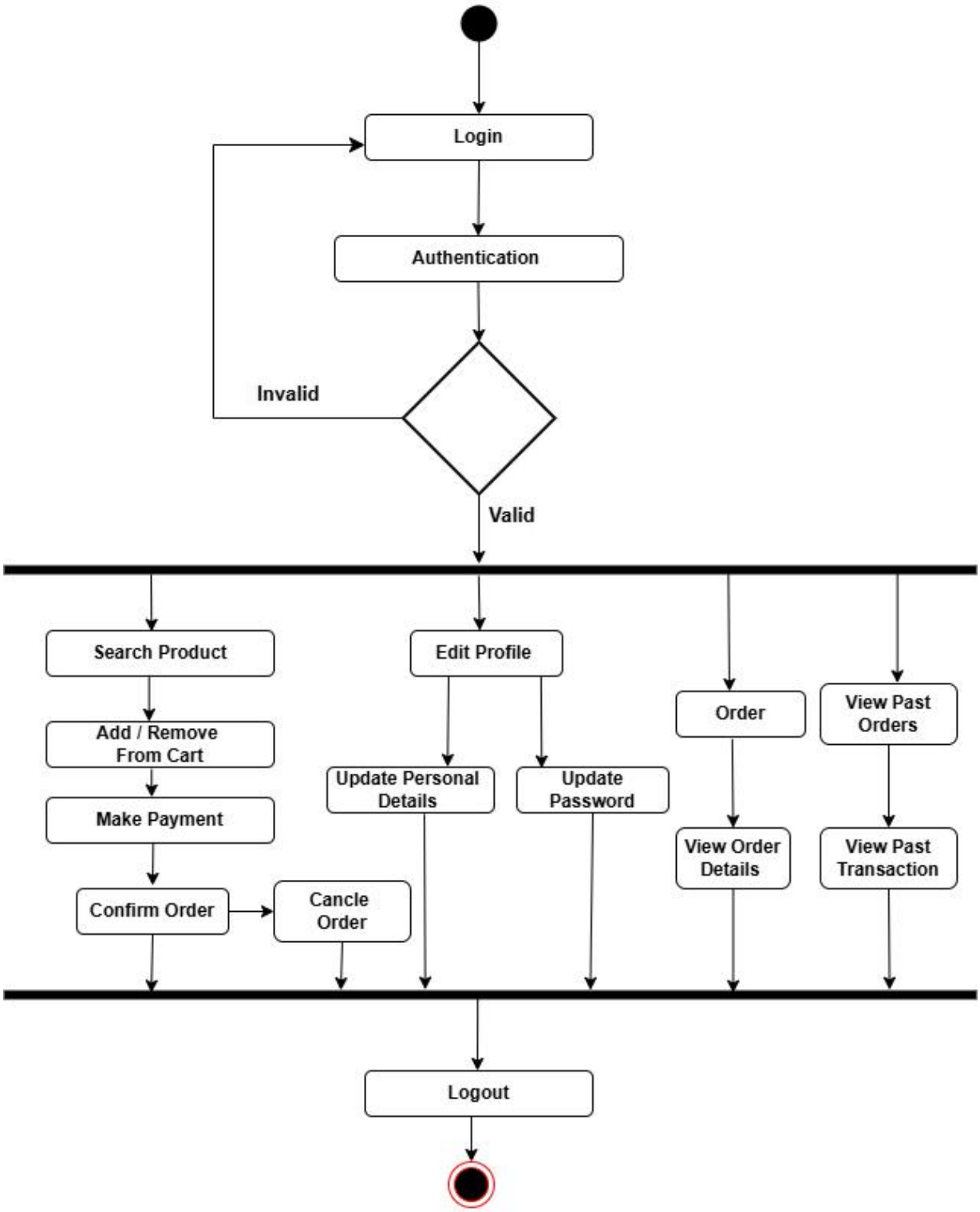

[UML Activity Diagram of User Management]

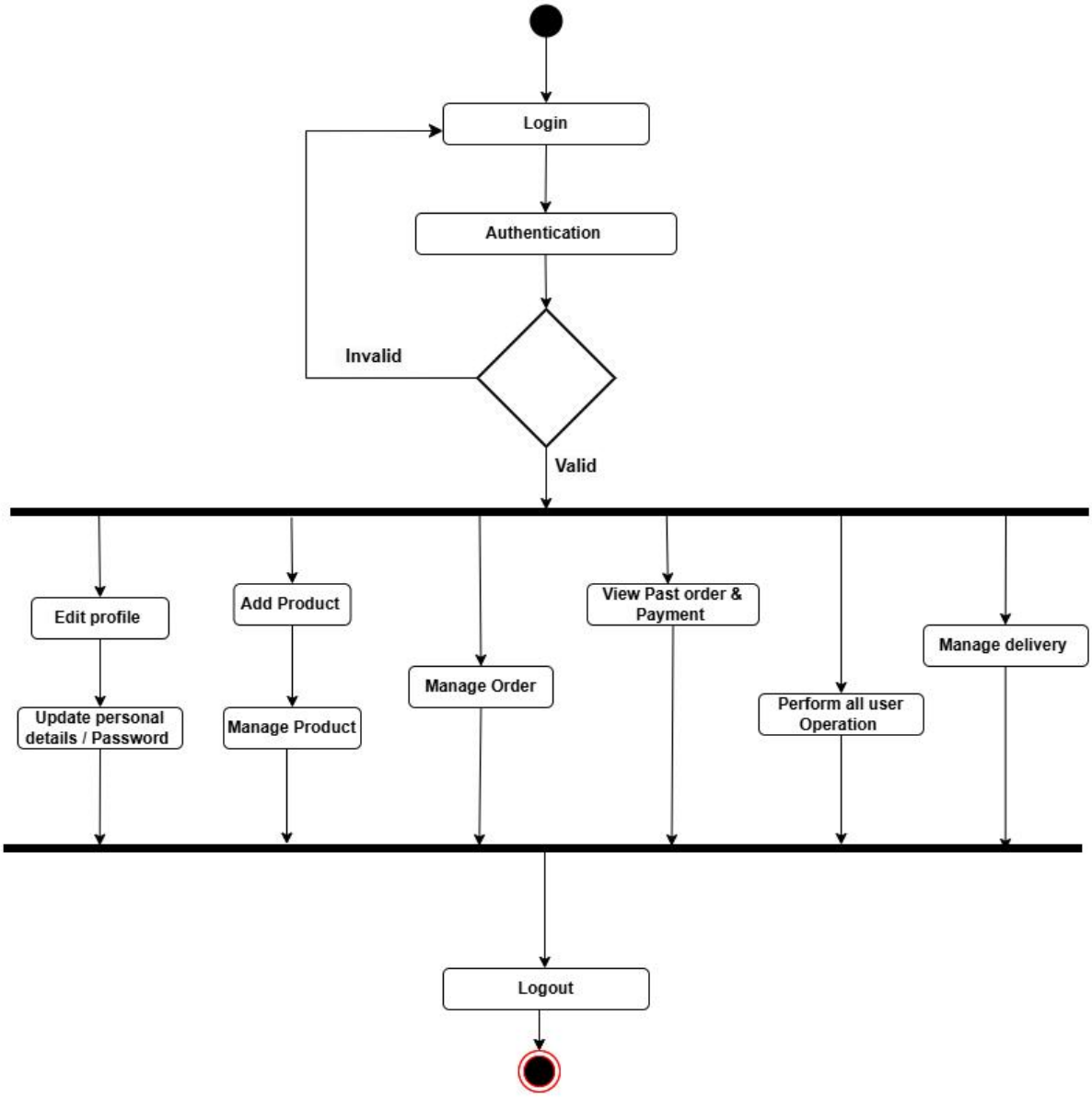

[UML Activity Diagram of Manufacturer Management]

6.1.3 Class Diagram

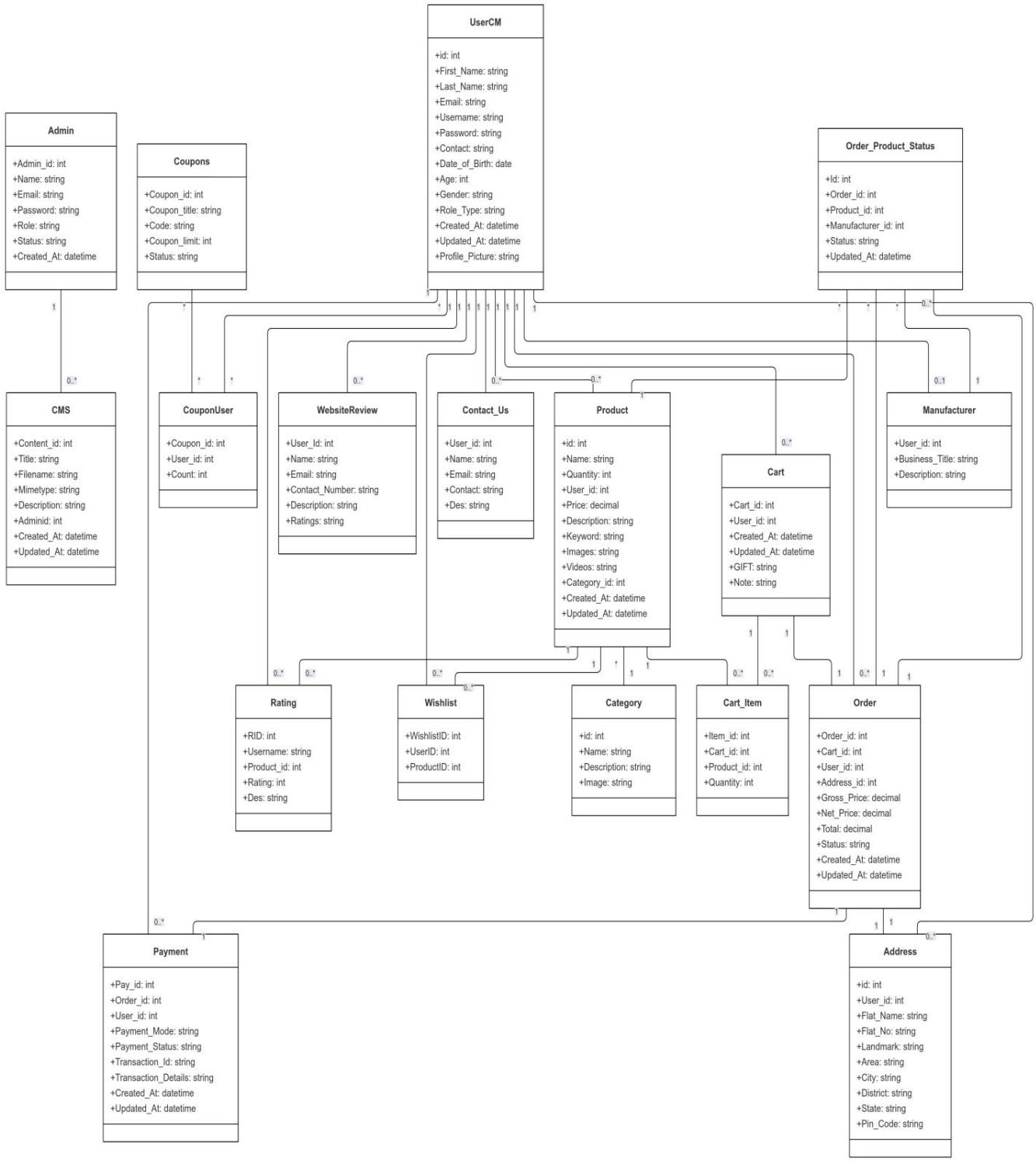

6.1.4 ER Diagram

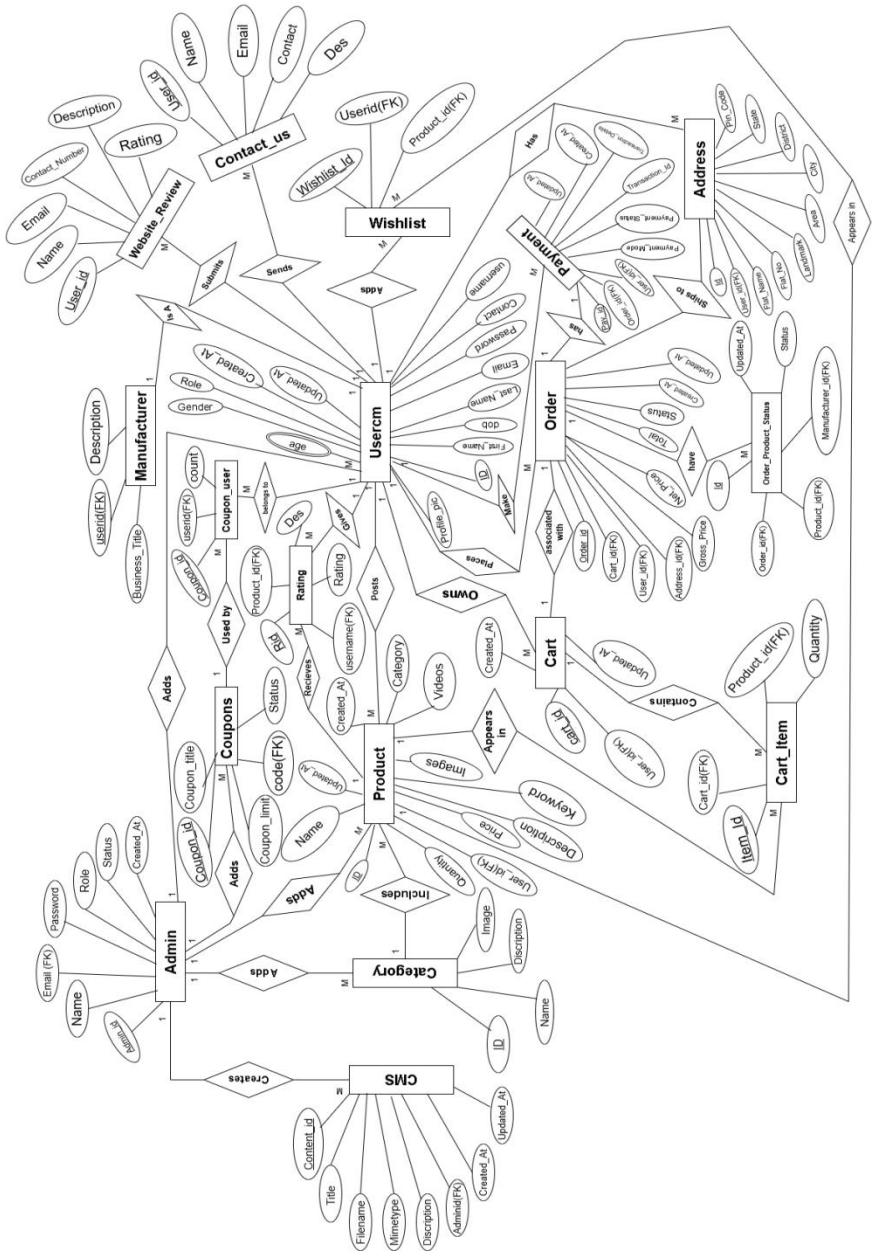

6.1.5 Sequence Diagram

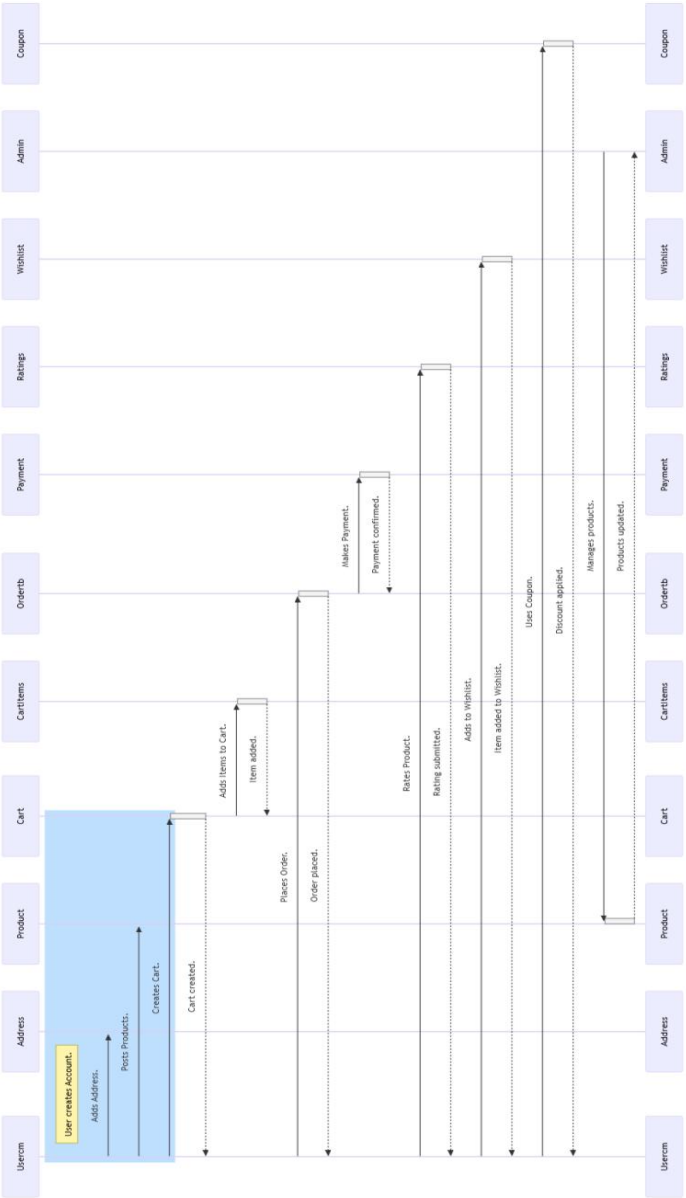
Usercom
Address
Product
Cart
CartItems
Orderitb
Payment
Ratings
Wishlist
Admin
Coupon
User creates Account.
Adds Address.
Posts Products.
Creates Cart.
Cart created.
Adds Items to Cart.
Item added.
Places Order.
Order placed.
Makes Payment.
Payment confirmed.
Rates Product.
Rating submitted.
Adds to Wishlist.
Item added to Wishlist.
Uses Coupon.
Discount applied.
Manages products.
Products updated.

7.Software Design

7.1 Database Design

1.Usercm Table

Field	Datatype	Constraint	Description
id	INT	Primary Key	user id
First_Name	VARCHAR	Not null	First Name of user
Last_name	VARCHAR	Not null	Last Name of user
Email	VARCHAR	Not null	Email of user
Username	VARCHAR	Not null	Username
Password	VARCHAR	Not null	Login password of User
Contact	BigInt	Not null	Contact number of User
Date_of_Birth	Date	Not null	Birth date of User
Age	INT	Not null	Age of User
Gender	VARCHAR	Not null	Gender of User
Role_Type	VARCHAR	Not null	User Select Role : Customer or Manufacturer
Created_At	Timestamp	Not null	Time When Created
Updated_At	Timestamp	Not null	Time When Updated
Profile_Picture	Longblob	Not null	Profile Picture of User

2. Admin Table

Field	Datatype	Constraint	Description
Admin_id	INT	Primary Key	Admin id
Name	VARCHAR	Not null	Admin name
Email	VARCHAR	Foreign Key (Usercm)	Admin email
Password	VARCHAR	Not null	Admin password
Role	Enum	Not null	Role.
Status	Enum	Not null	Status :Active or Inactive
Created_At	Timestamp	Not null	Time when created

3. Cart Table

Field	Datatype	Constraint	Description
Cart_id	INT	Primary Key	Cart ID
User_id	INT	Foreign key (Usercm)	User Id
Created_At	Timestamp	Not Null	Time when created
Updated_At	Timestamp	Not Null	Time when updated
GIFT	VARCHAR	Null	
Note	VARCHAR	Null	

4. Cart Item

Field	Datatype	Constraint	Description
Item_id	INT	Primary Key	Item Id

Cart_id	INT	Foreign key (Cart)	Cart Id
Product_id	INT	Foreign key (product)	Product Id
Quantity	INT	Not Null	Quantity in cart

5. Category Table

Field	Datatype	Constraint	Description
id	INT	Primary Key	Category id
Name	VARCHAR	Not null	Category name
Description	VARCHAR	Not null	Description of category
Image	Longblob	Not null	Image

6.Contact Us Table

Field	Datatype	Constraint	Description
User_id	INT	Foreign key (Usercm)	User Id
Name	VARCHAR	Not null	Name
Email	VARCHAR	Not null	Contact Email
Contact	VARCHAR	Not null	Contact Number
Des	VARCHAR	Not null	Description

7.Content Management System Table

Field	Datatype	Constraint	Description
Content_Id	INT	Primary Key	Content ID
Title	VARCHAR	Not Null	Content Title
File_Name	VARCHAR	Not Null	Name of File
Mime_Type	VARCHAR	Not Null	MIME type of the file
Content_Type	LONGBLOB	Not Null	Content Type
Description	VARCHAR	Not Null	Description of content

Admin_Id	INT	Foreign Key (Admin)	Admin ID
Status	VARCHAR	Not Null	Status of content
Created_At	TIMESTAMP	Not Null	Created time
Updated_At	TIMESTAMP	Not Null	Last updated time

8.Coupons Table

Field	Datatype	Constraint	Description
Coupon_id	INT	Primary Key	Coupon Id
Coupon_title	VARCHAR	Not null	Title
Code	VARCHAR	Foreign Key (Couponuser)	Coupon Code
Coupon_limit	INT	Not null	Coupon Limit
Status	VARCHAR	Not null	Status of Coupon
Discount	VARCHAR	Null	Discount on Coupon
Price_Data	VARCHAR	Null	Price data

9.Couponuser Table

Field	Datatype	Constraint	Description
Coupon_id	INT	Foreign Key (Coupons)	Coupon Id
User_id	INT	Foreign Key (Usercm)	User id
Count	INT	Not null	

10.Manufacture Table

Field	Datatype	Constraint	Description
User_id	INT	Foreign key (Usercm)	Manufature id

Business_Title	VARCHAR	Not Null	Business Title
Discription	VARCHAR	Not Null	Discription

11. Order Table

Field	Datatype	Constraint	Description
Order_id	INT	Primary Key	Order Id
Cart_id	INT	Foreign Key (Cart)	Customer Id
User_id	INT	Foreign Key (Usercm)	User Id
Address_id	INT	Foreign Key (Address)	Address Id
Gross_Price	Decimal	Not Null	Gross Price
Net_Price	Decimal	Not Null	Net Price
Total	Decimal	Not Null	Total
Status	VARCHAR	Not Null	Order Status
Created_At	Timestamp	Not Null	Time when created
Updated_At	Timestamp	Not Null	Time when updated

12. Order_Product_Status

Field	Datatype	Constraint	Description
Id	INT	Primary Key	id
Order_id	INT	Foreign Key (Order)	Order Id
Product_id	INT	Foreign Key (Product)	Product Id
Manufacturer_id	INT	Foreignkey (Usercm) (Role = Manufacturer)	Manufacturer Id
Status	Enum	Not null	Status
Updated_At	Timestamp	Not null	Time when updated

13.Payment Table

Field	Datatype	Constraint	Description
Pay_id	INT	Primary Key	Payment Id
Order_id	INT	Foreig key (Order)	Order id
User_id	INT	Foreig key (Usercm)	User_id
Payment_Mode	VARCHAR	Not null	Payment Mode : (Online /Offline)
Payment_Status	VARCHAR	Not null	Payment Status (Success / Fail)
Transaction_Id	Text	Not null	Transaction id
Transaction_Details	Varchar	Not null	Transaction Details
Created_At	Timestamp	Not Null	Time when created
Updated_At	Timestamp	Not Null	Time when updated

14. Product Table

Field	Datatype	Constraint	Description
Id	INT	Primary Key	Product Id
Name	VARCHAR	Not null	Product Name
Quantity	INT	Not null	Product Quantity
User_id	INT	Foreign Key (Usercm)	User id
Price	Decimal	Not null	Price of Product
Description	Text	Not Null	Product Description
Keyword	VARCHAR	Not null	Search Keyword
Images	LONGTEXT	Not null	Product Image
Videos	LONGTEXT	Null	Product Video

Category	VARCHAR	Not null	Product Category
Created_At	Timestamp	Not Null	Time when created
Updated_At	Timestamp	Not Null	Time when updated
Discount	VARCHAR	Null	Discount on Product

15.Rating Table

Field	Datatype	Constraint	Description
RID	INT	Not null	Rating Id
Username	VARCHAR	Foreign Key (Usercm)	Username
Product_id	INT	Foreign Key (Product)	Product_id
Rating	Varchar	Not null	Rating
Des	Varchar	Not null	Description

16.Address Table

Field	Datatype	Constraint	Description
id	INT	Primary Key	Id
User_id	INT	Foreign Key (Usercm)	User Id
Flat_Name	VARCHAR	Null	Flat Name
Flat_No	INT	Not null	Flat Number
Landmark	VARCHAR	Not null	Landmark
Area	VARCHAR	Not null	Area
City	VARCHAR	Not null	City
District	VARCHAR	Not null	District
State	VARCHAR	Not null	State
Pin_Code	VARCHAR	Not null	Pincode Number

17.Website Review Table

Field	Datatype	Constraint	Description
User_Id	INT	Foreign Key	User Id

		(Usercm)	
Name	VARCHAR	NOT null	Name
Email	VARCHAR	NOT null	Email
Contact	VARCHAR	NOT null	Contact number
DES	VARCHAR	NOT null	Description
Ratings	VARCHAR	NOT null	Ratings

18.Wishlist Table

Field	Datatype	Constraint	Description
WishlistID	INT	Primary Key	Wishlist ID
UserID	INT	Foreign Key (Usercm)	User Id
ProductID	INT	Foreign Key (Product)	Product Id
AddedDate	timestamp	Not null	Date

7.2 User Interface

- **User Side**
  - **<u>User Registration</u>**

Create Account

First Name
Enter Your First Name

Role
-- SELECT ROLE --

Last Name
Enter Your Last Name

Profile Picture
Choose File | No file chosen

Email
Enter Your Email

Flat/Residence No.
Enter Flat/Residence No.

Username
Enter Your Username

Flat/Residence Name
Enter Flat/Residence Name

Password
Enter Your Password

Landmark
Enter Landmark

Contact
Enter Your Contact Number

Area
Enter Area Name

Date of Birth
mm/dd/yyyy

City
-- SELECT CITY --

Age
Your Age

District
-- SELECT DISTRICT --

Gender
Select your gender

State
-- SELECT STATE --

Pin Code
Enter Pin Code

Register

Already have an account? Login here

- **Validation In User Registration Page**

Create Account

First Name

First Name Is Empty! Pls Fill It.

Last Name

12

Invalid Last Name! Maximum length is 20 alphabetic characters.

Email

9

Invalid Email Format!

Username

Enter Your Username

Username Is Empty! Please Fill It!

Password

Password Is Empty! Please Fill It!

Contact

4

Contact Number must be exactly 10 digits!

Date of Birth

04/18/2025

Invalid Date of Birth!

Age

-1

Gender

Male

Role

Manufacturer

Company Name

Fill Company/Brand Name

Description

Enter The Description

Profile Picture

Choose File | No file chosen

Flat/Residence No.

Fill Flat or Residence Number!

Flat/Residence Name

Enter Flat/Residence Name

Fill Flat or Residence Name!

Landmark

Fill Landmark!

Area

1

Invalid Area Name! Maximum length is 30 alphabetic characters and spaces.

City

Surat

District

— SELECT DISTRICT —

State

Gujarat

Pin Code

98

Invalid Pin Code! Must be a 6-digit number starting with 1-9.

Register

Already have an account? Login here

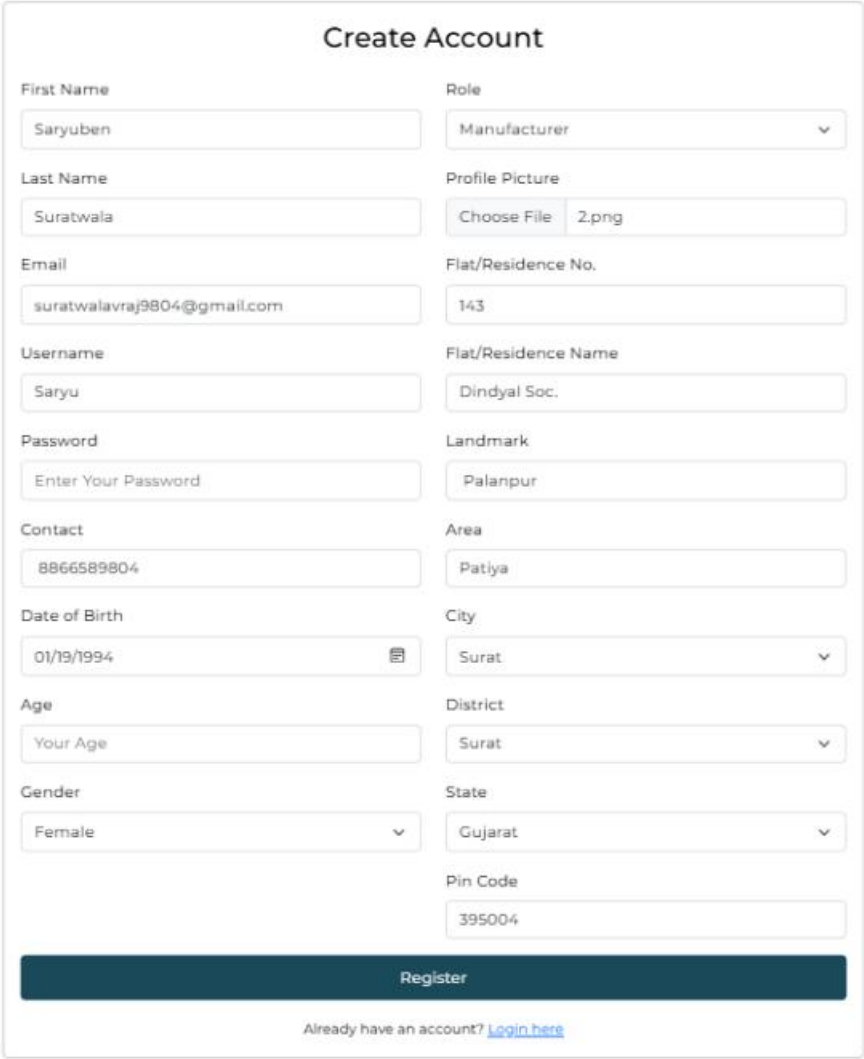

- **Registration Successful**

- **Login Page**

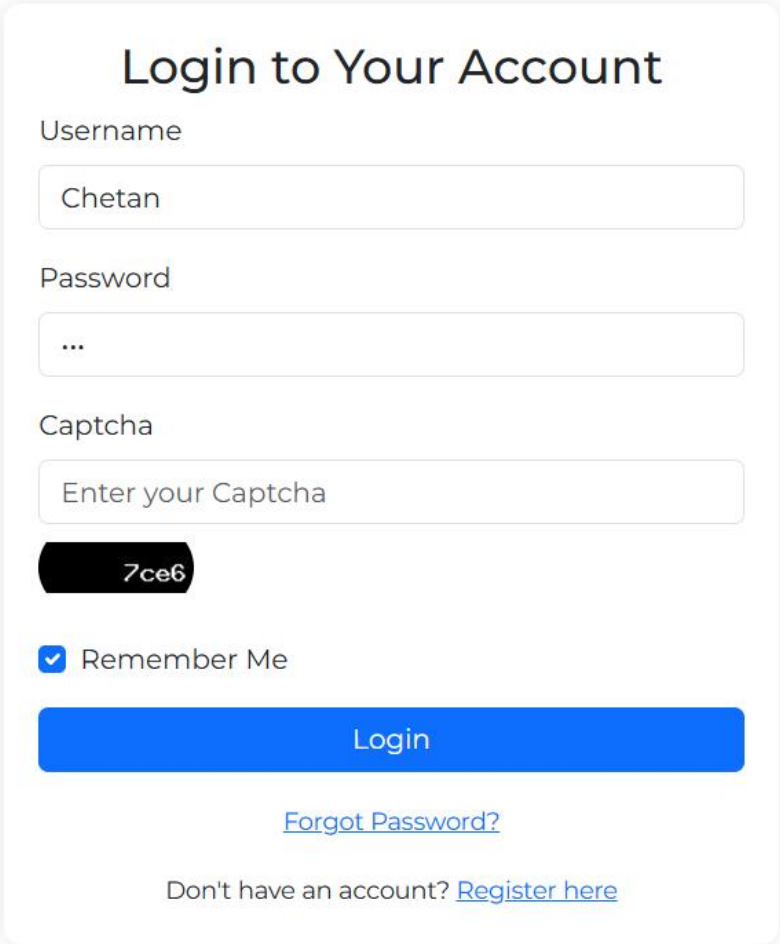
Login to Your Account
Username
Chetan
Password
...
Captcha
Enter your Captcha
7ce6
Remember Me
Login
Forgot Password?
Don't have an account? Register here

➢ Login Details Stored In Cookies

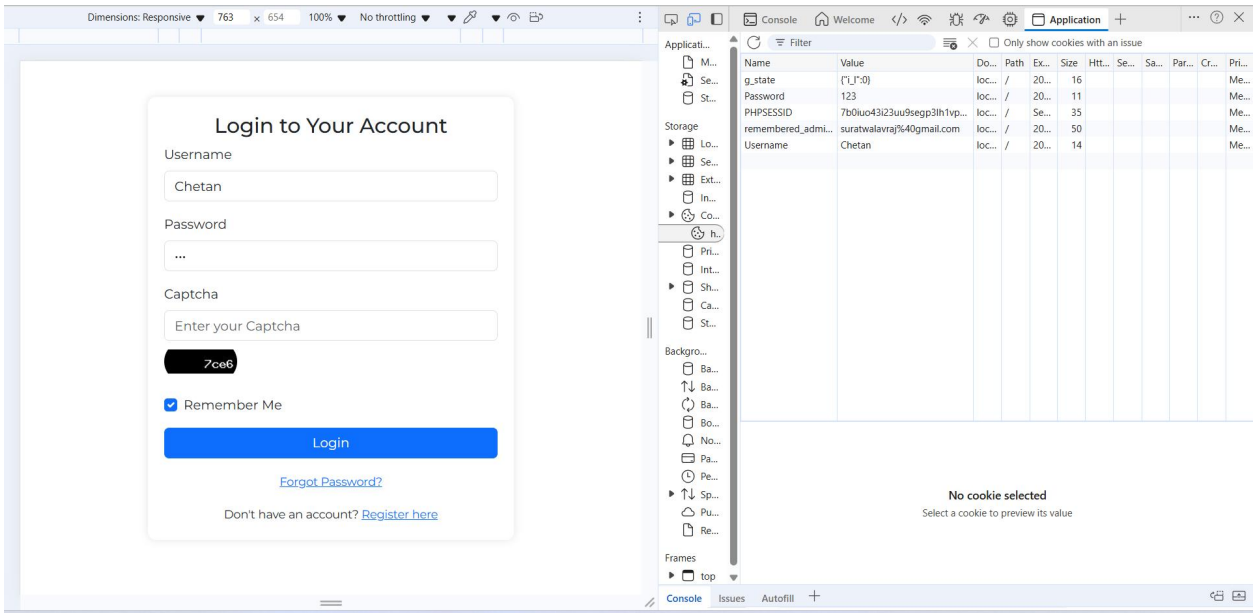

- **Invalid Captch**

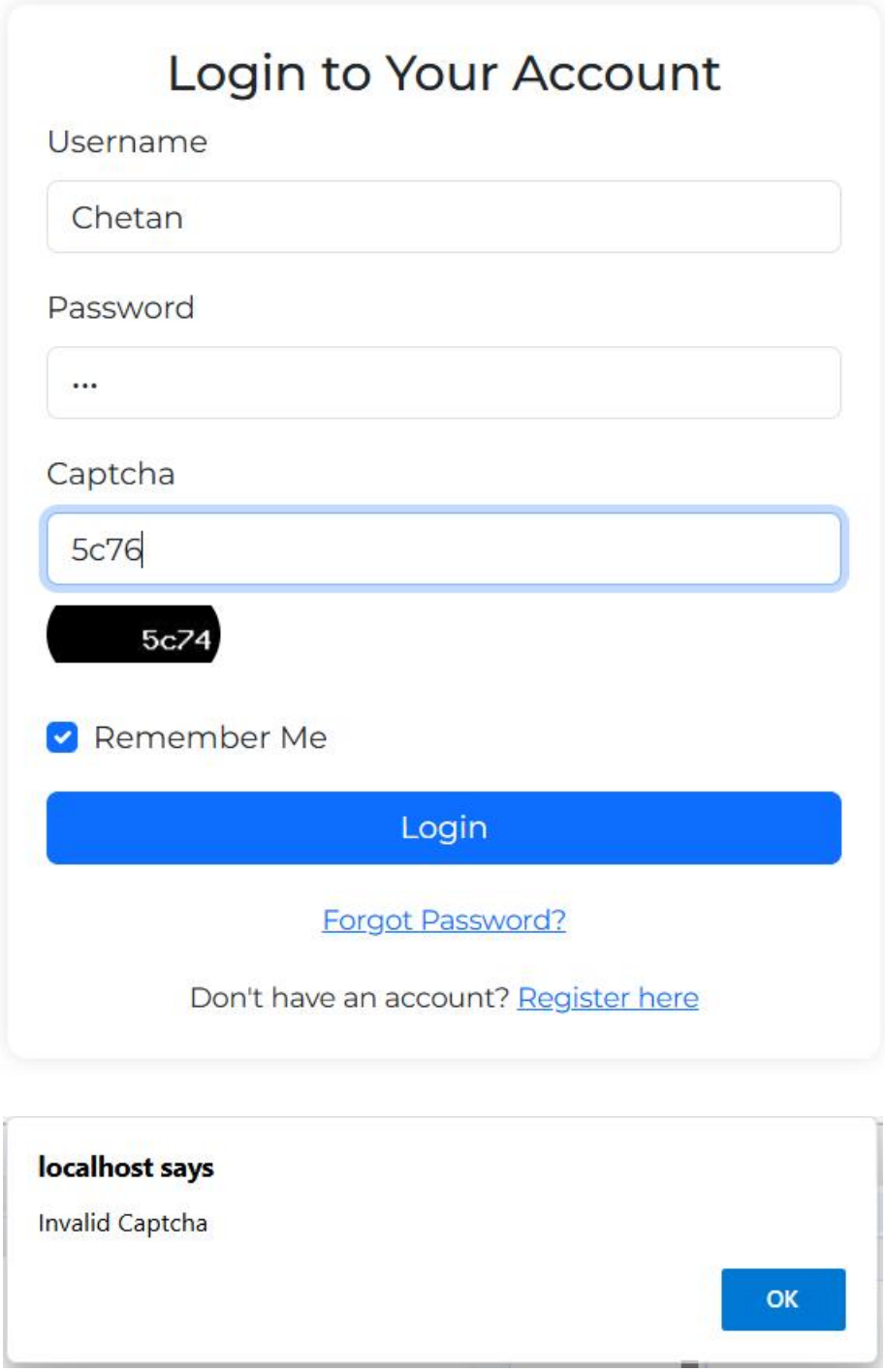

➢ **Invalid Username And Password**

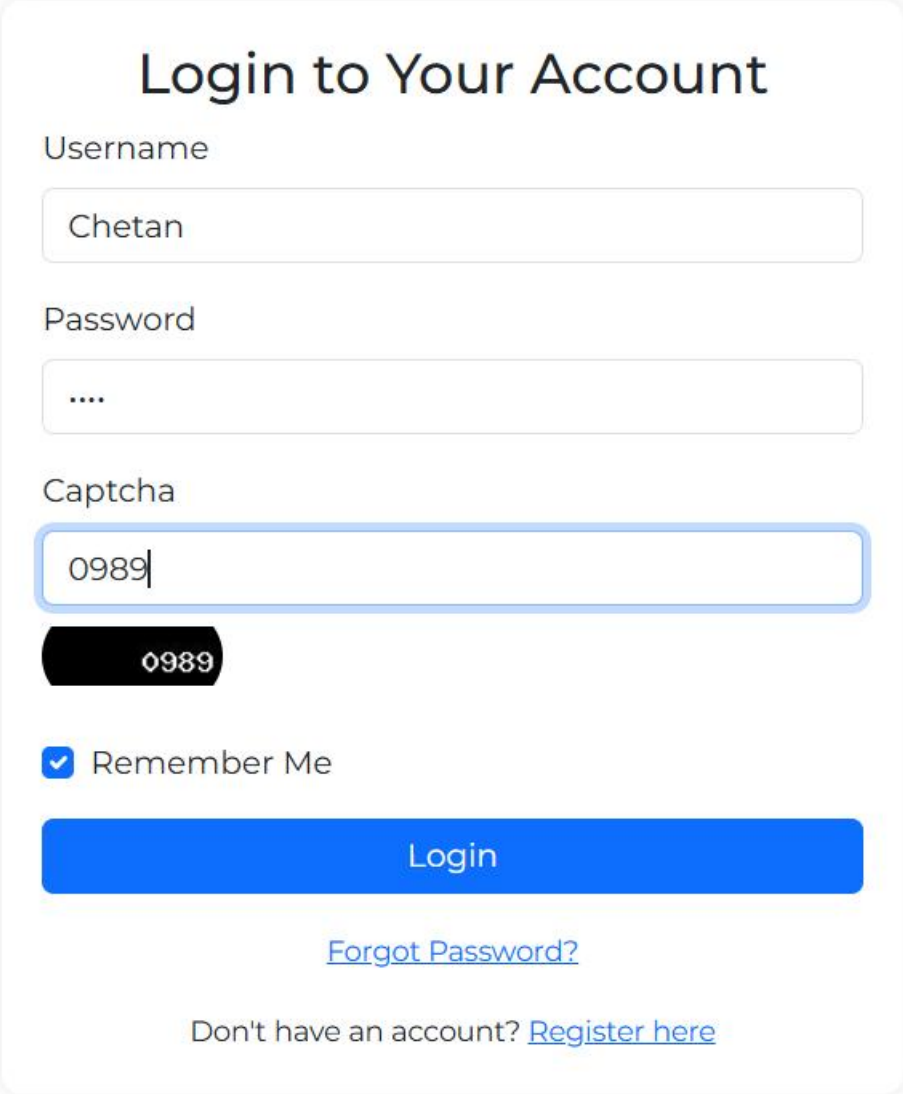

➢ Forgot Password

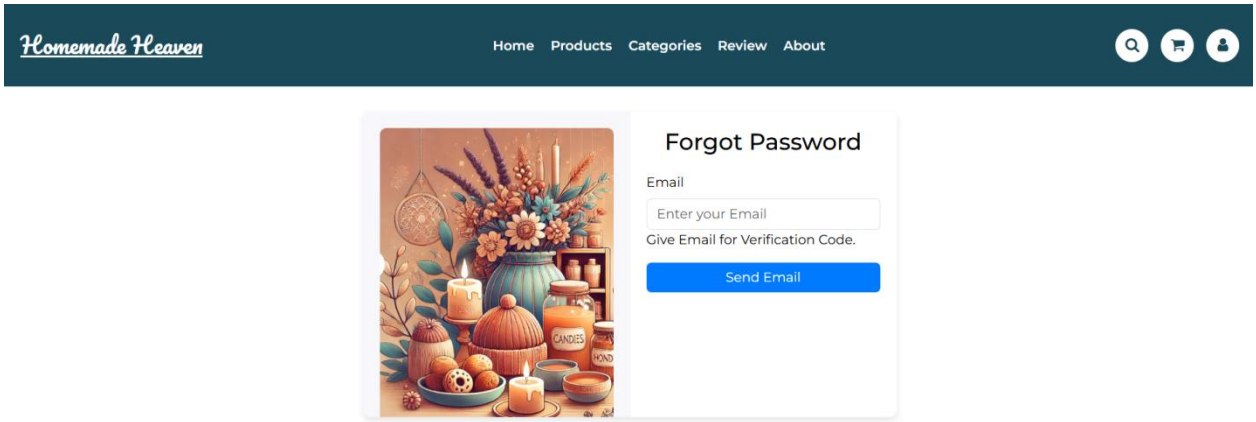

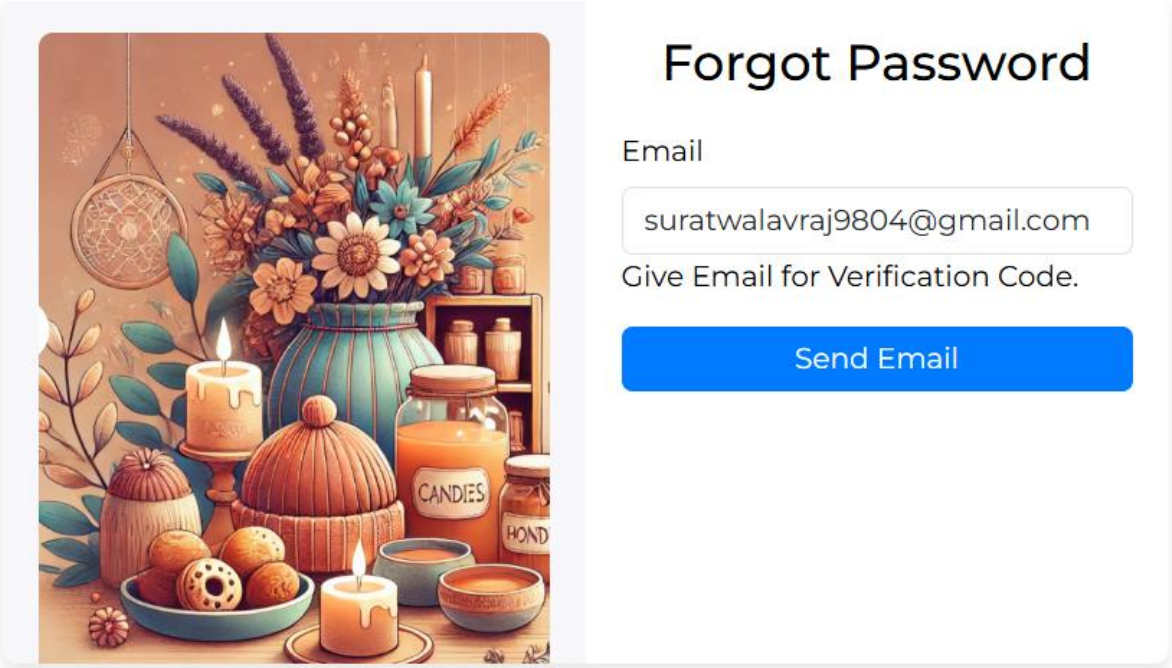

➢ Authentication code In Email

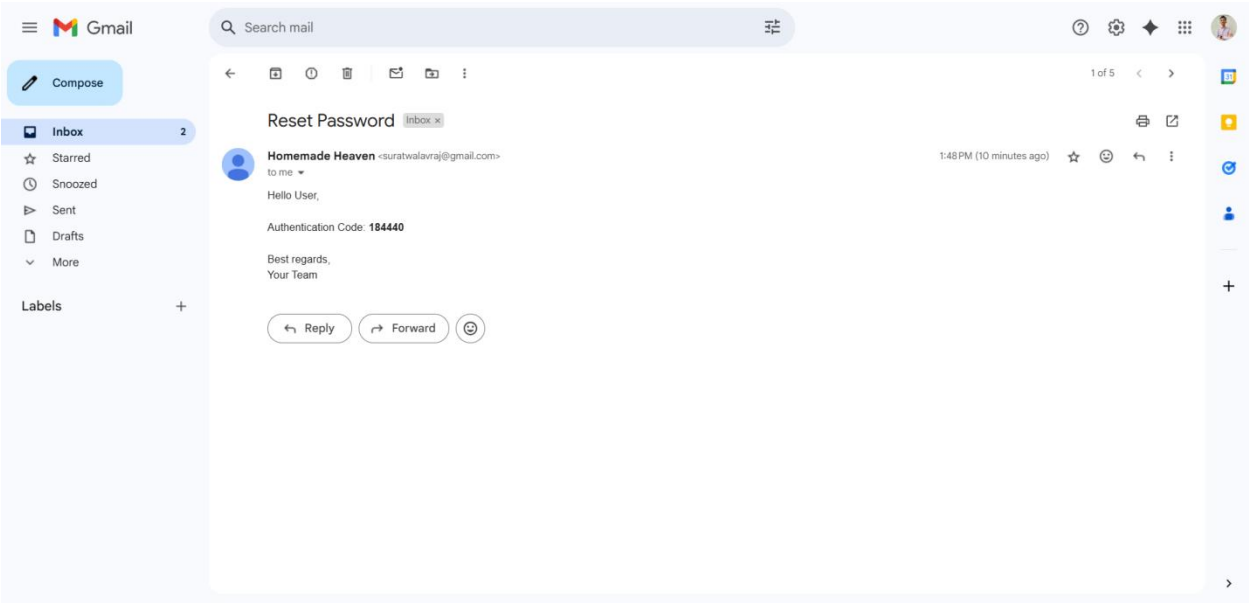

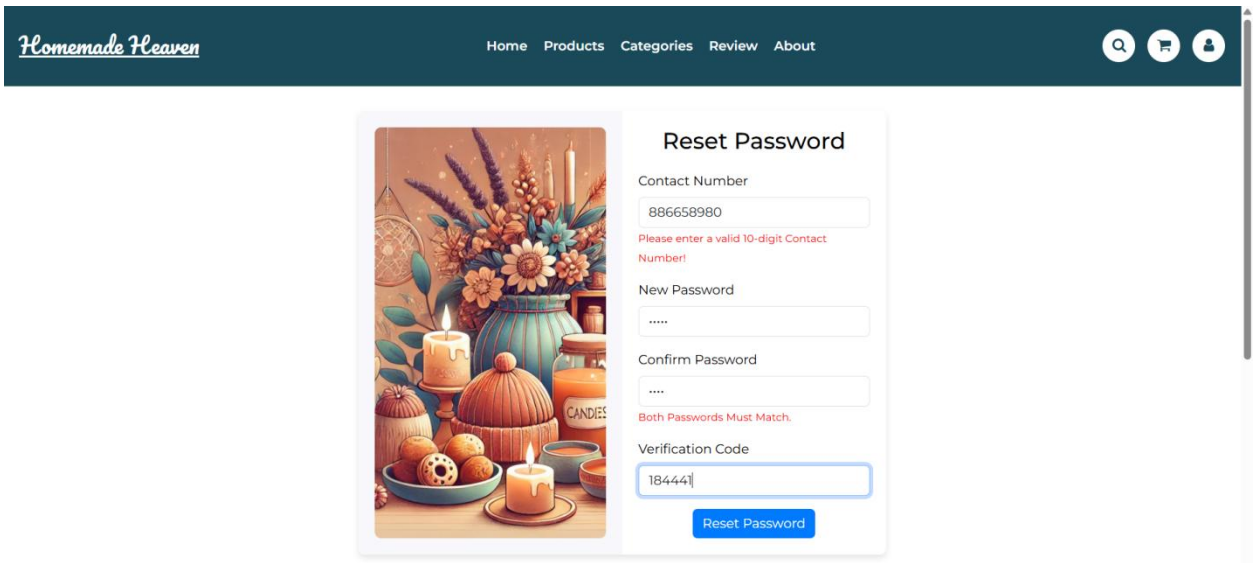

➢ **Enter Verification code**

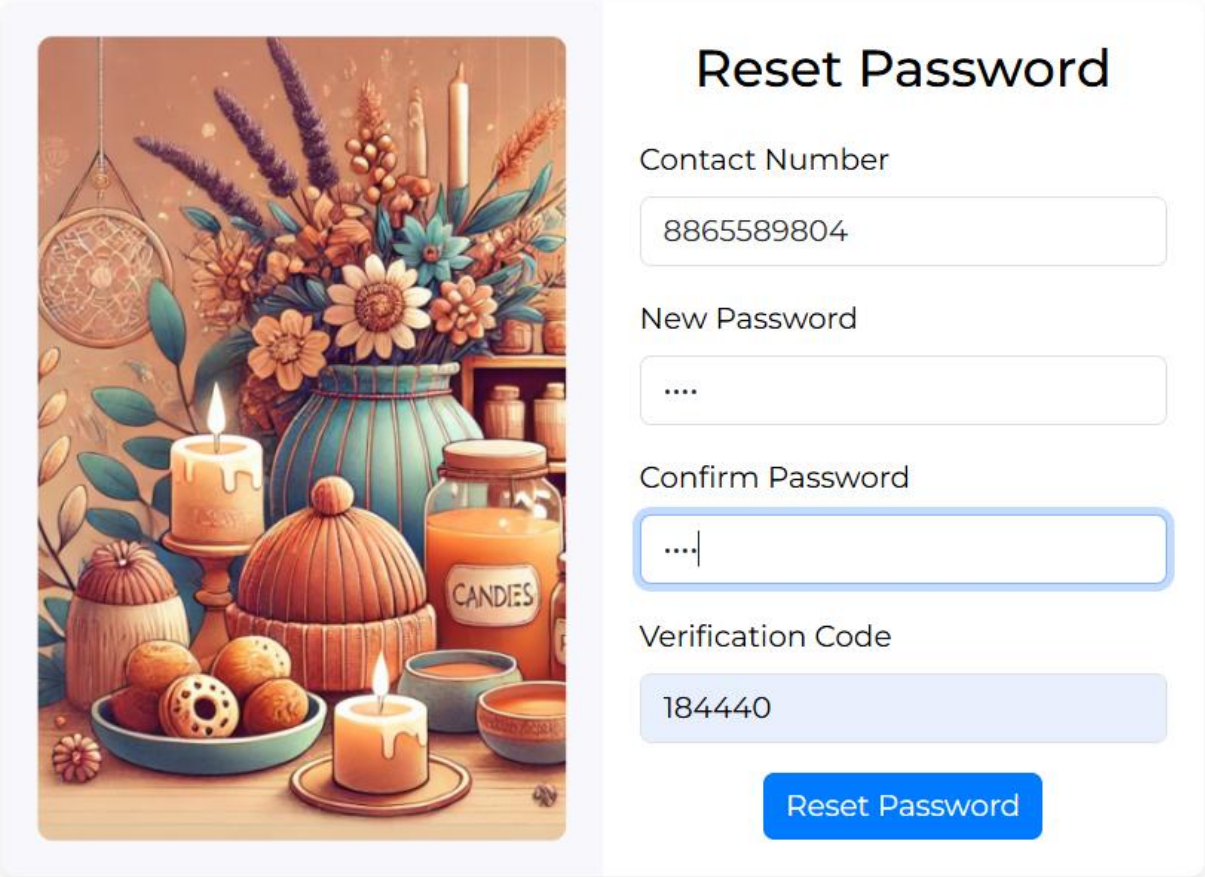

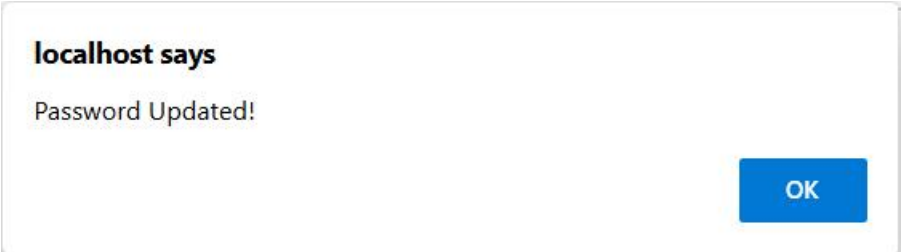

➢ User Side Home Page

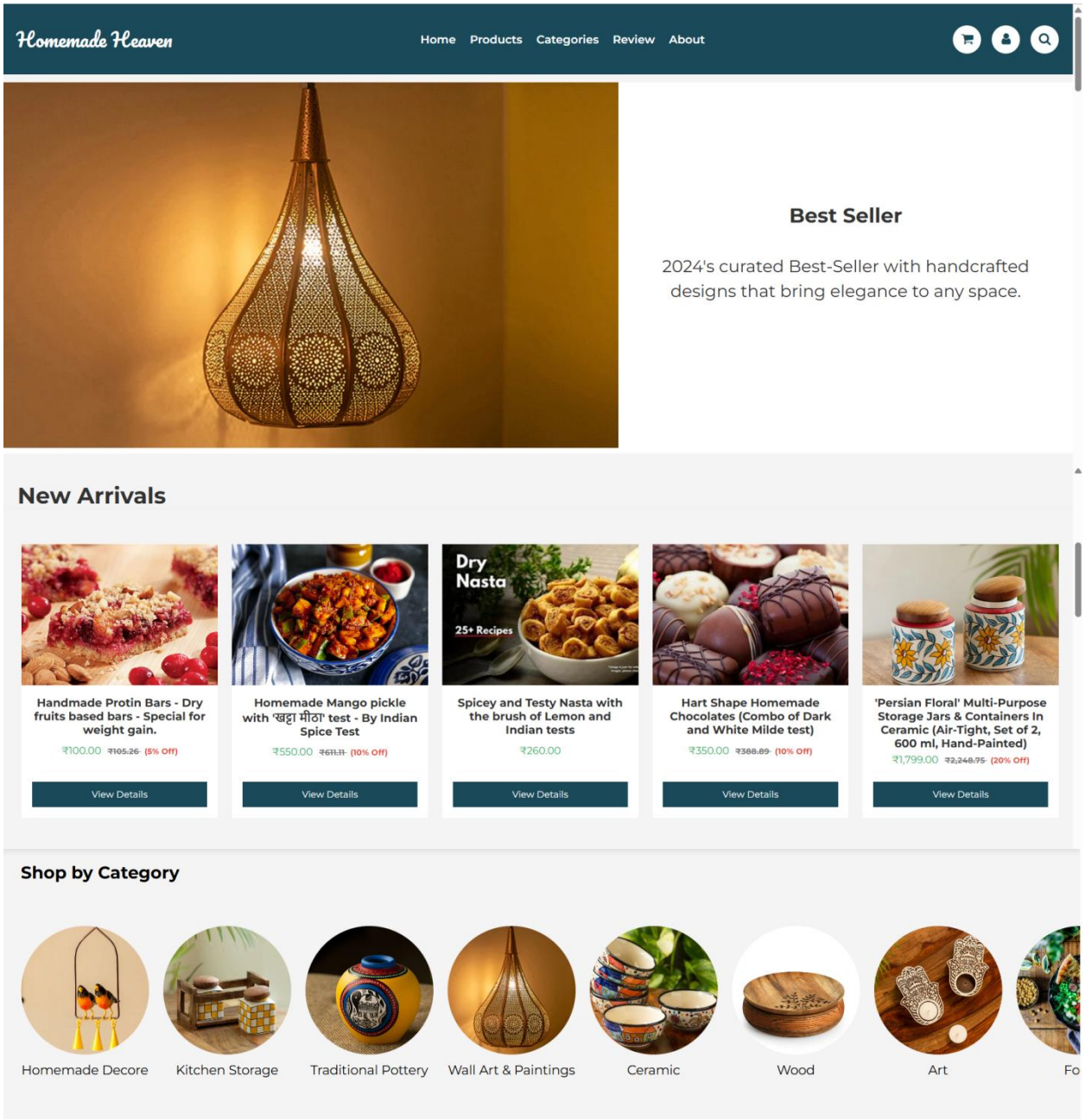

Our Mission

Our mission is to curate beautifully handcrafted products from across the globe. We preserve the traditional art of India handed down to us by our ancestors, helping our talented artisans gain global recognition through the products that can be used on a daily basis in the urban market. Our vision is to be an International Brand synonym to craft. We are well on our way with a solemn goal to provide economic upliftment of the rural artisans that are involved in preserving the heritage of the handicrafts industry in India.

Made In India

ExclusiveLane is an online craft brand started in 2012 with a vision to promote Indian handicrafts globally & help small artisans based in different parts of India earn a living out of it.

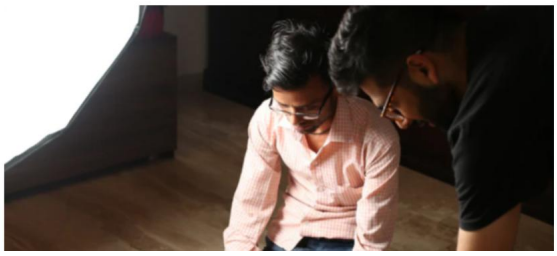

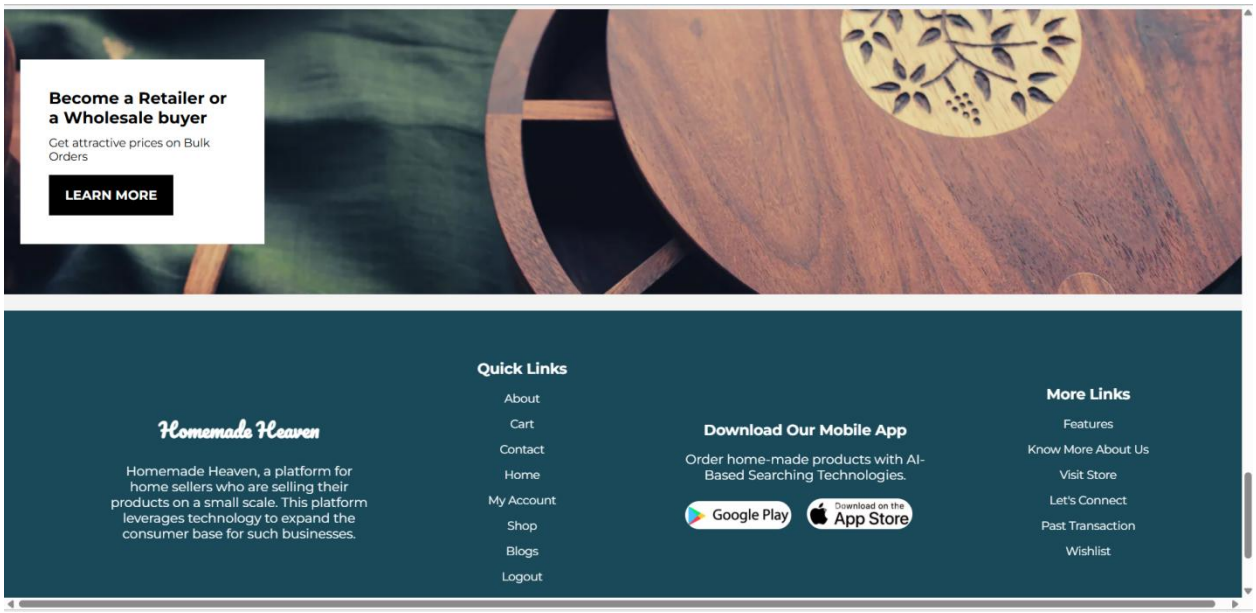

➢ Product Page

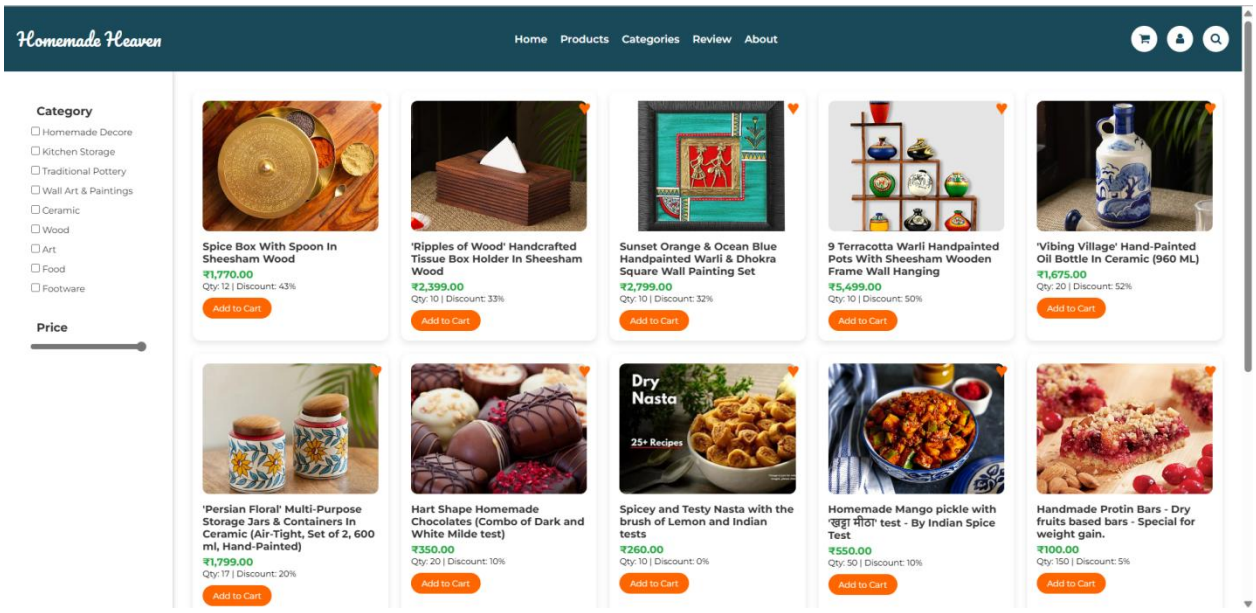

➢ Select Category

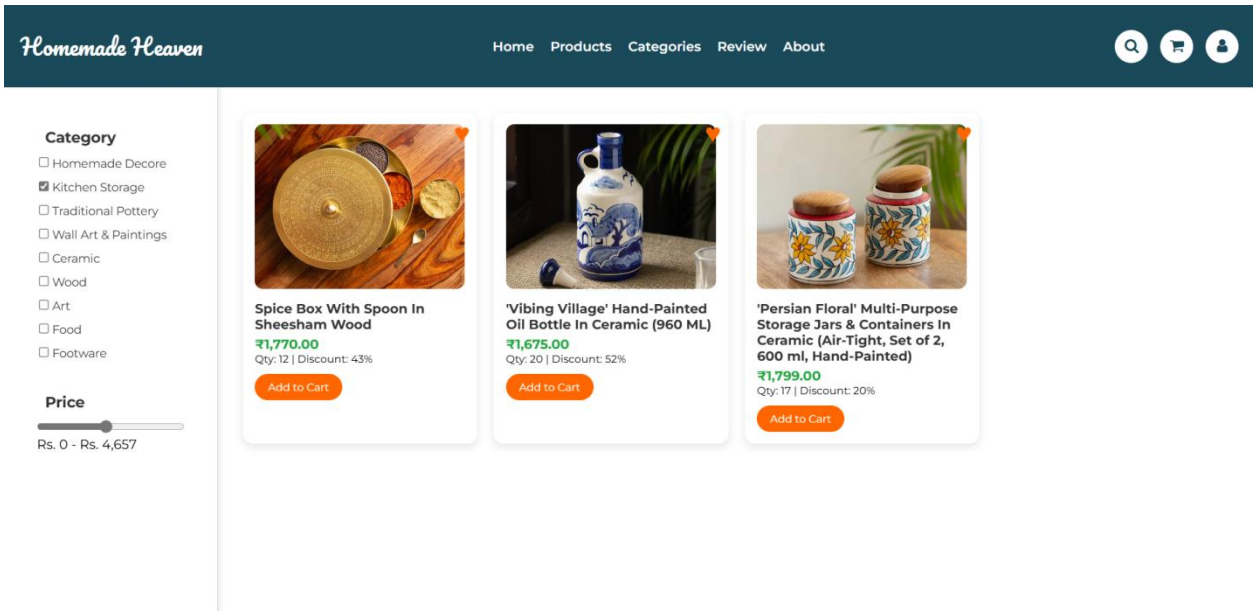

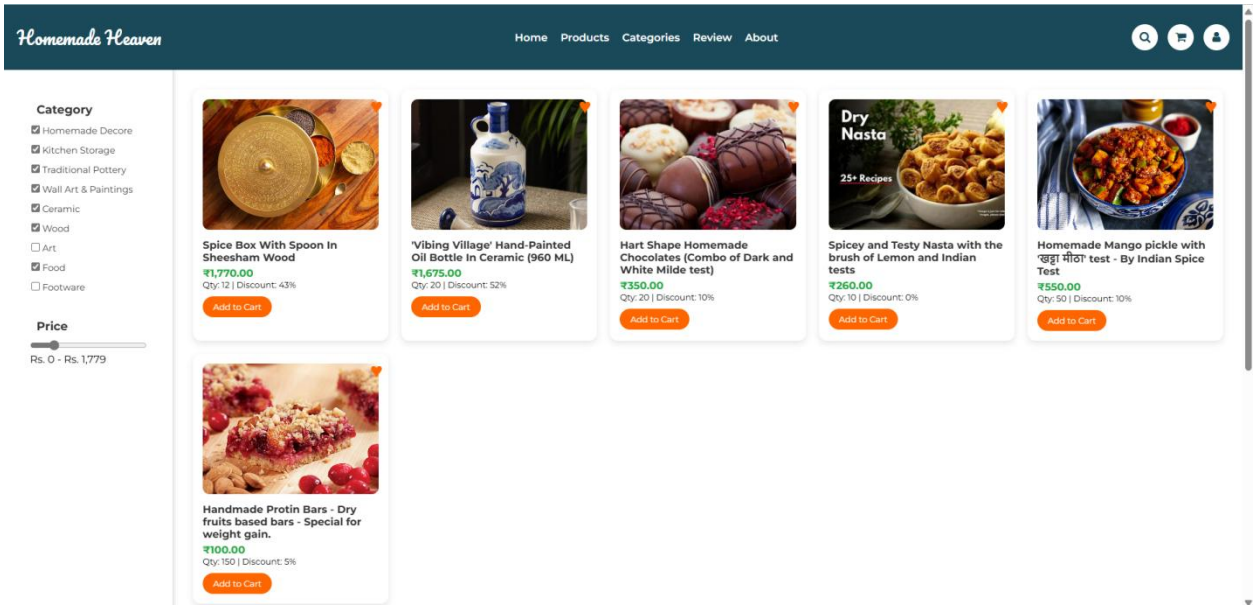

➢ Search product

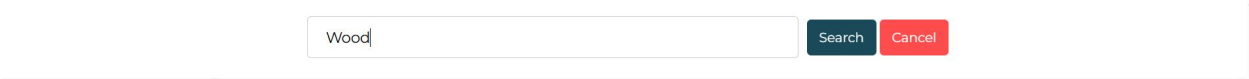

➢ Search Result

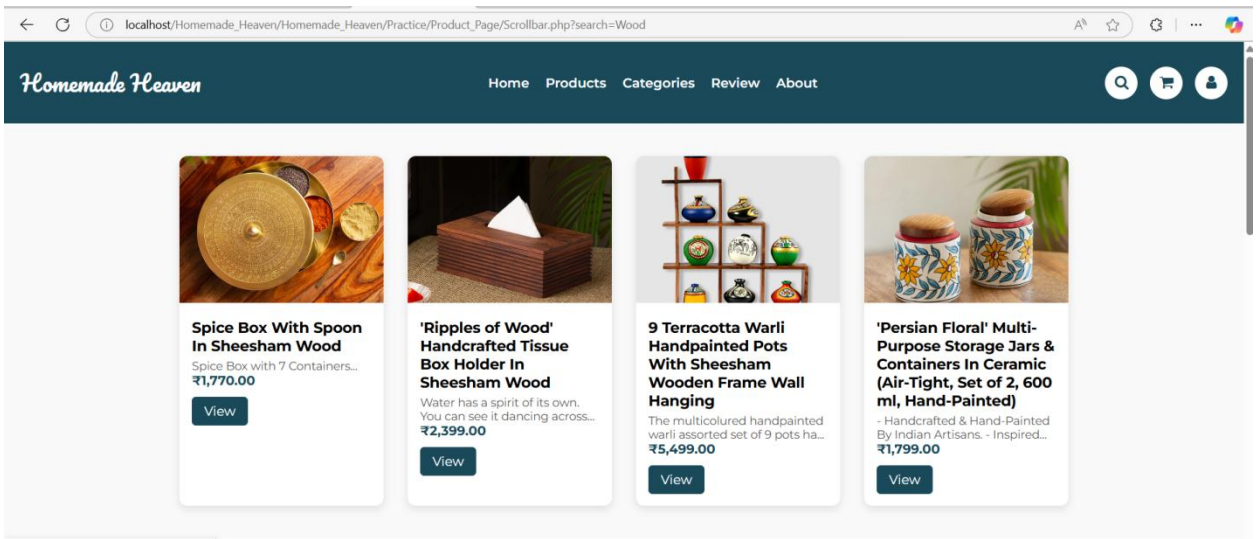

➢ Wishlist Page

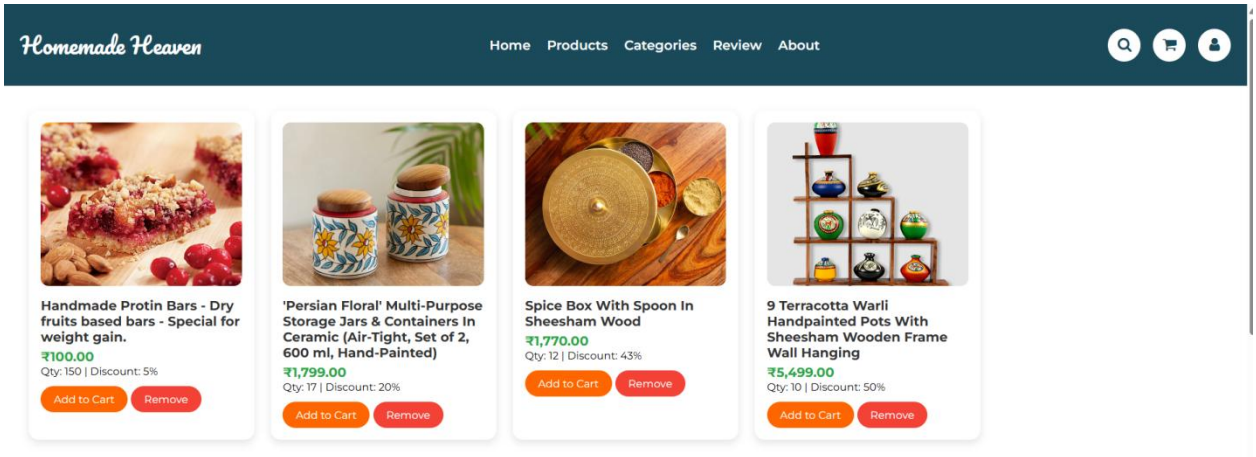

➢ Add Product In Cart

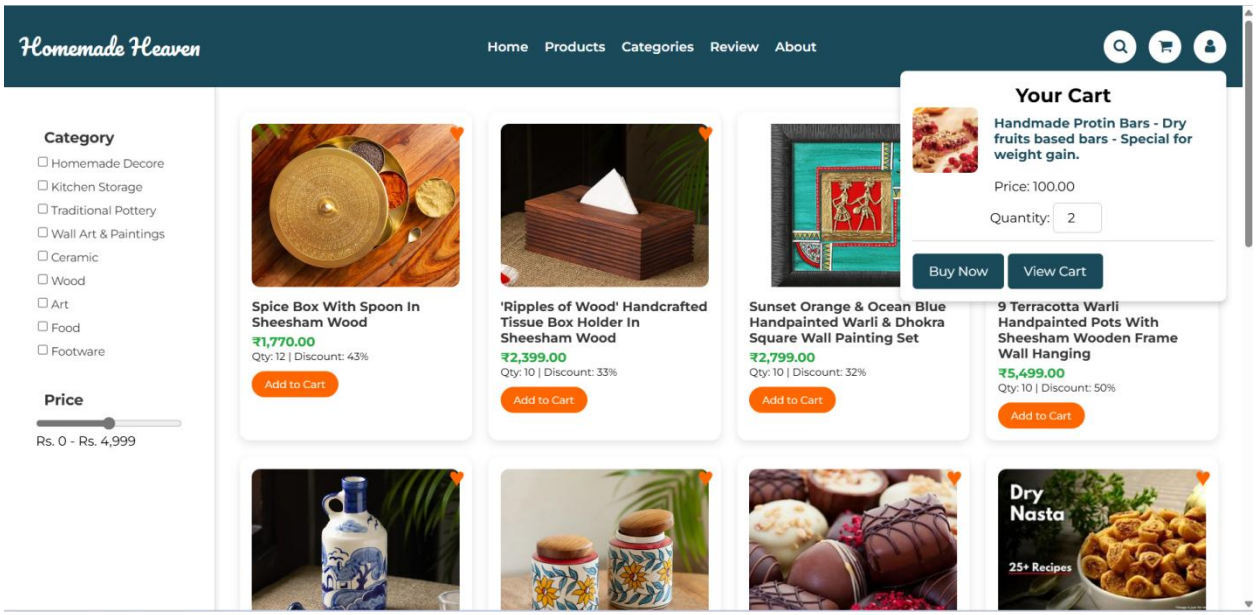

➢ Cart Page

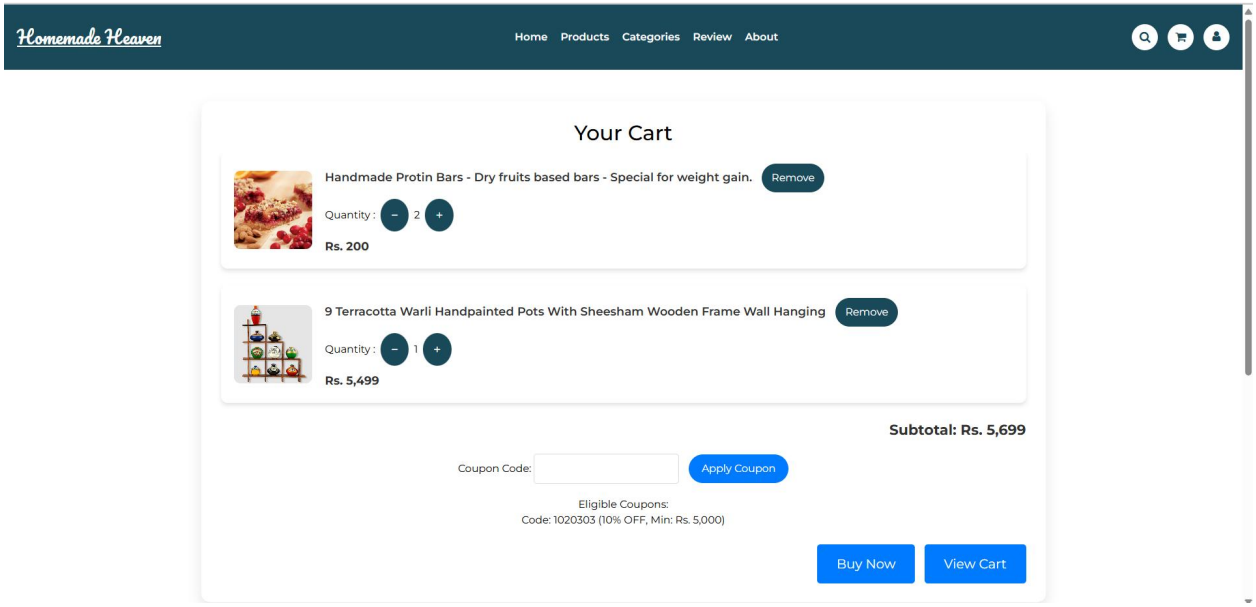

➢ Apply Discount Coupon and Get discount

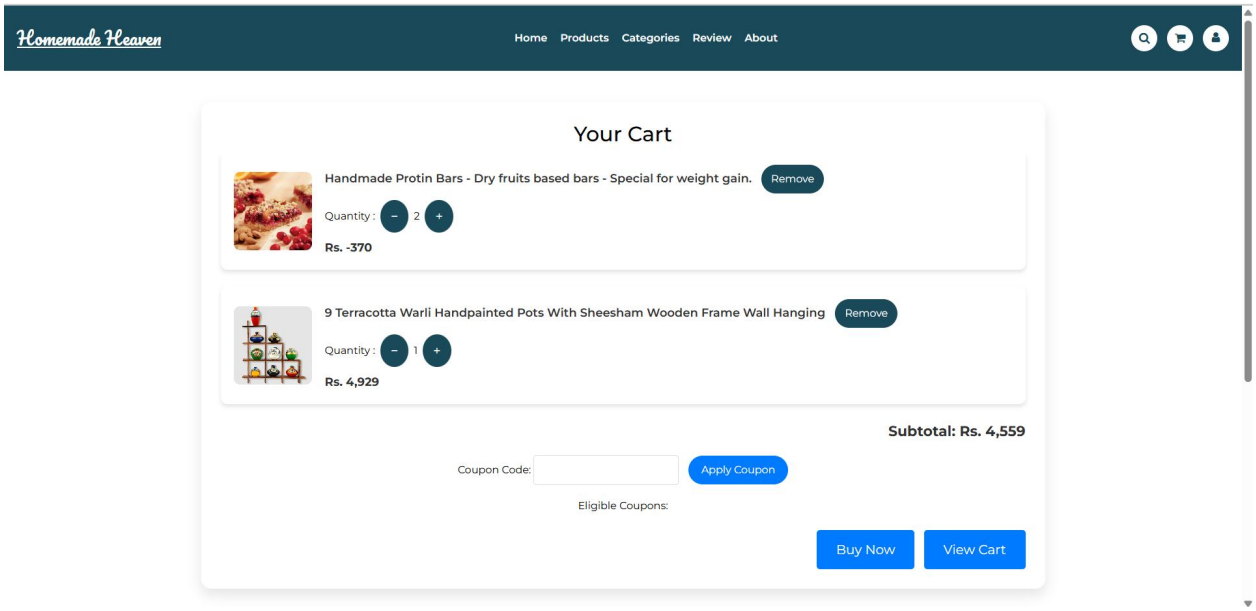

➢ Bill

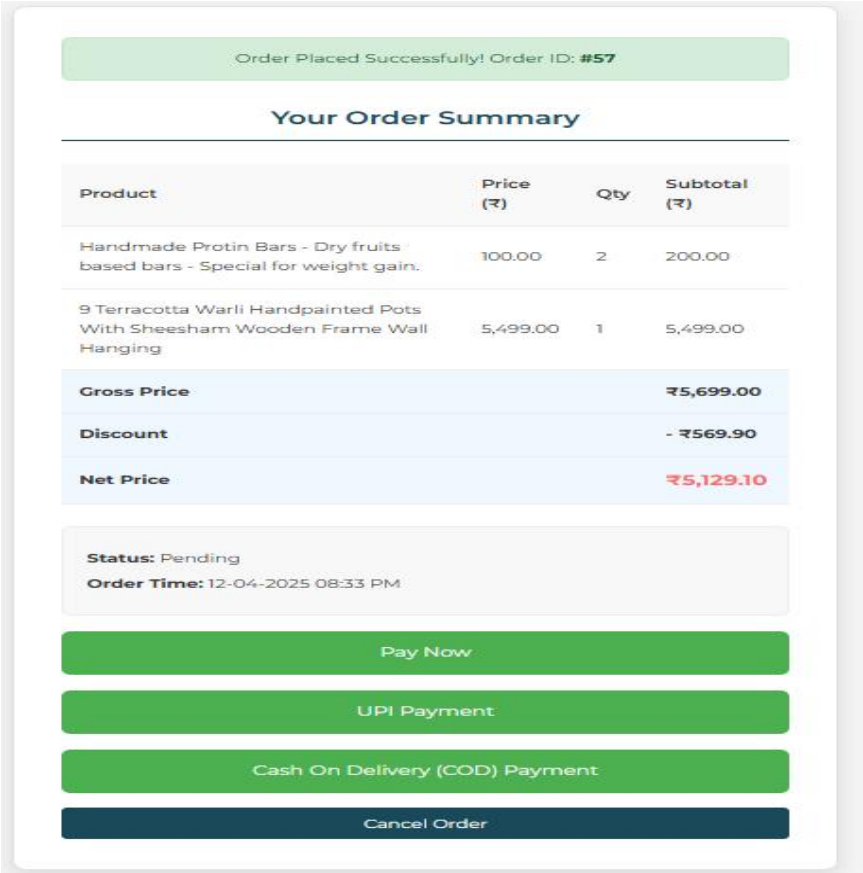

➢ UPI Payment

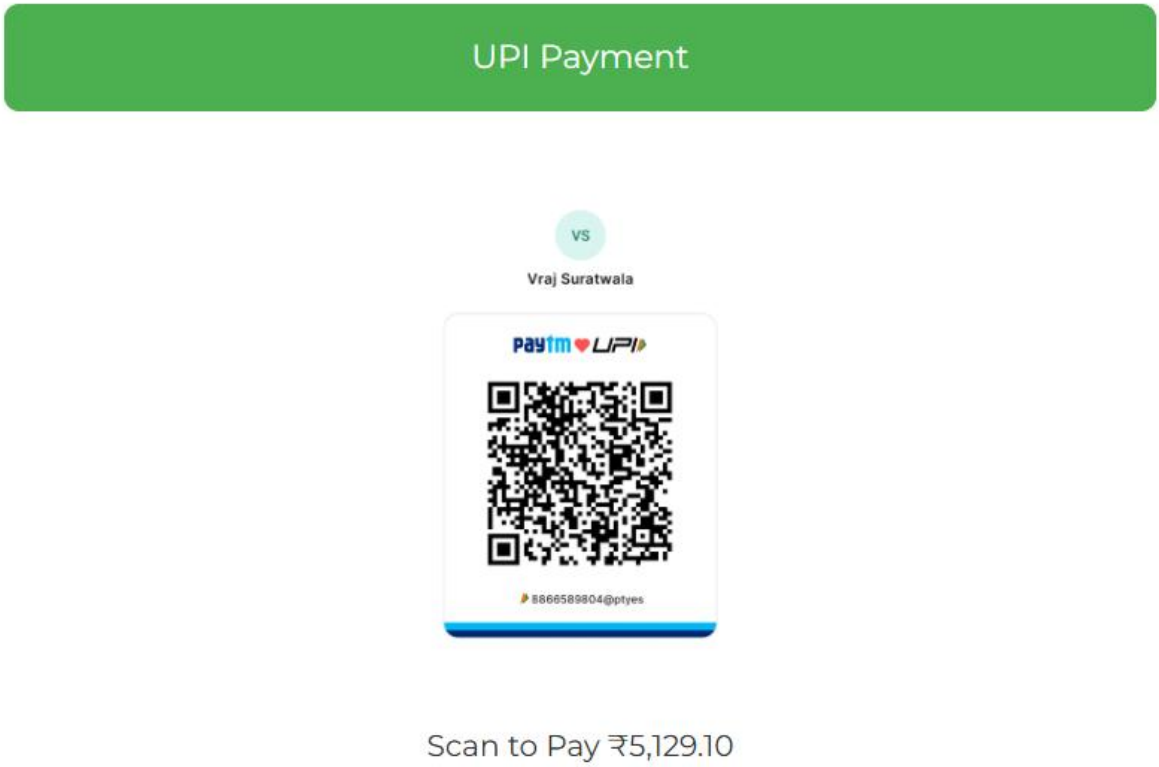

➢ Update Address

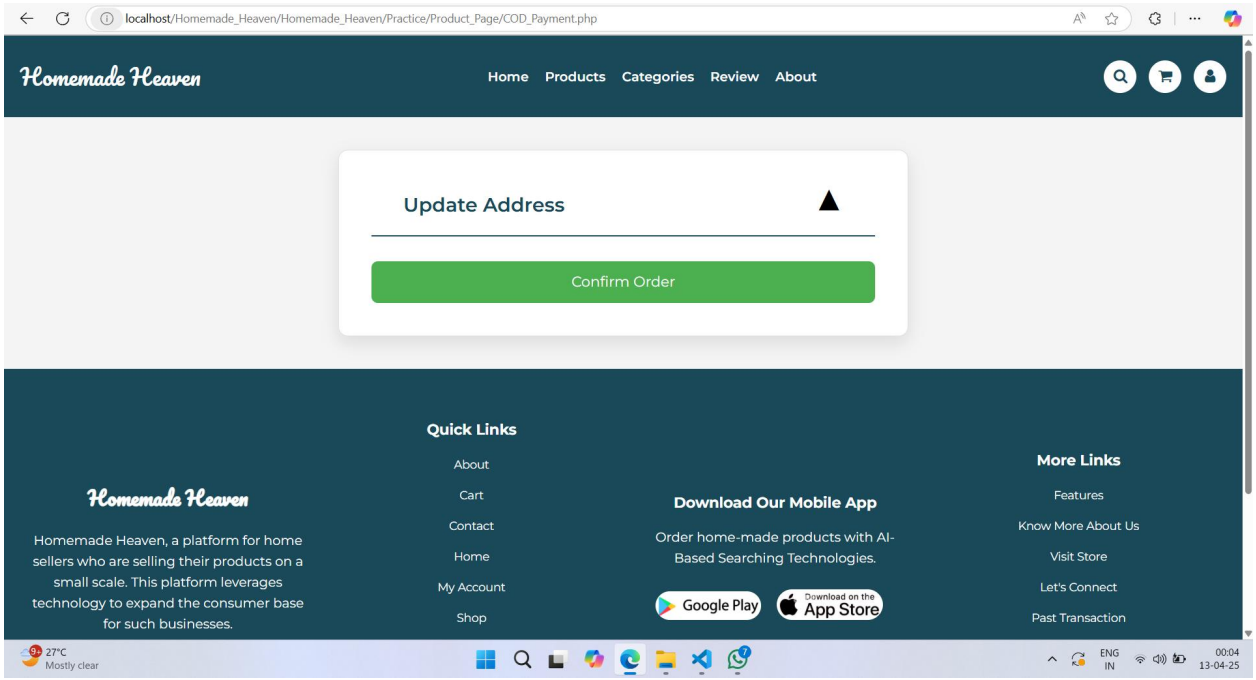

Update Address

Flat Name:

Manthan

Flat No:

71

Landmark:

Adajan

Area:

Adajan

City:

Surat

District:

Surat

State:

Gujarat

Pin Code:

395009

Update Address

Confirm Order

➢ Order Confirmed

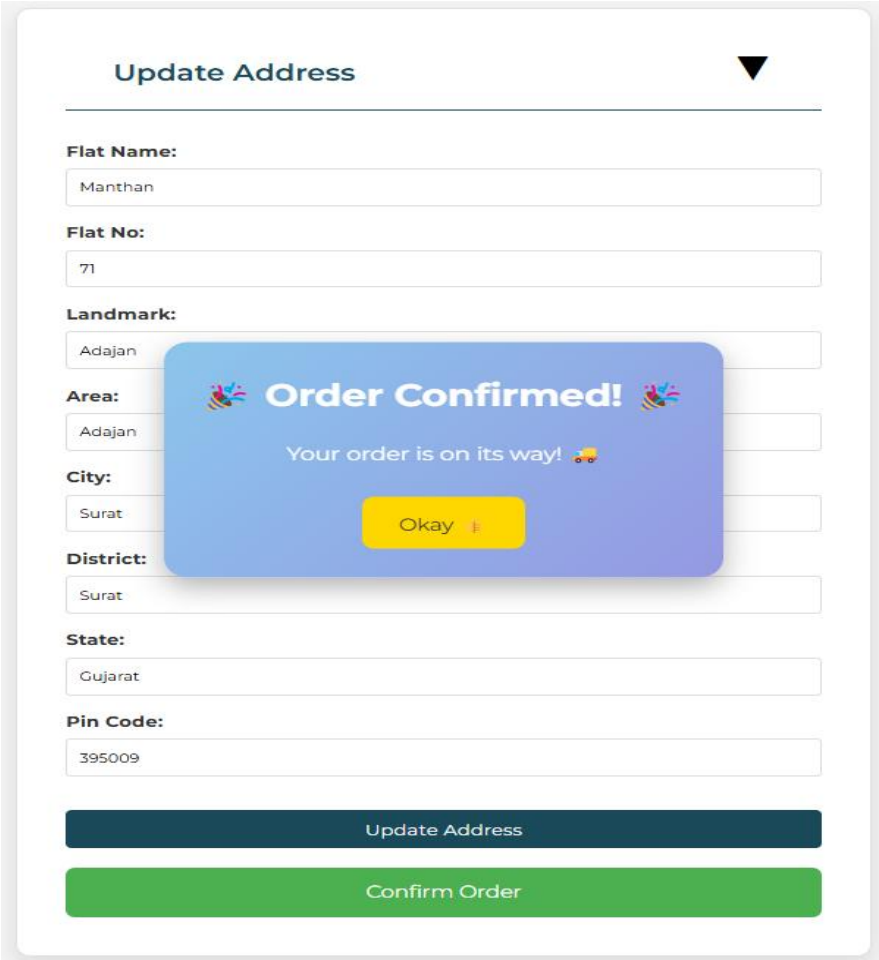

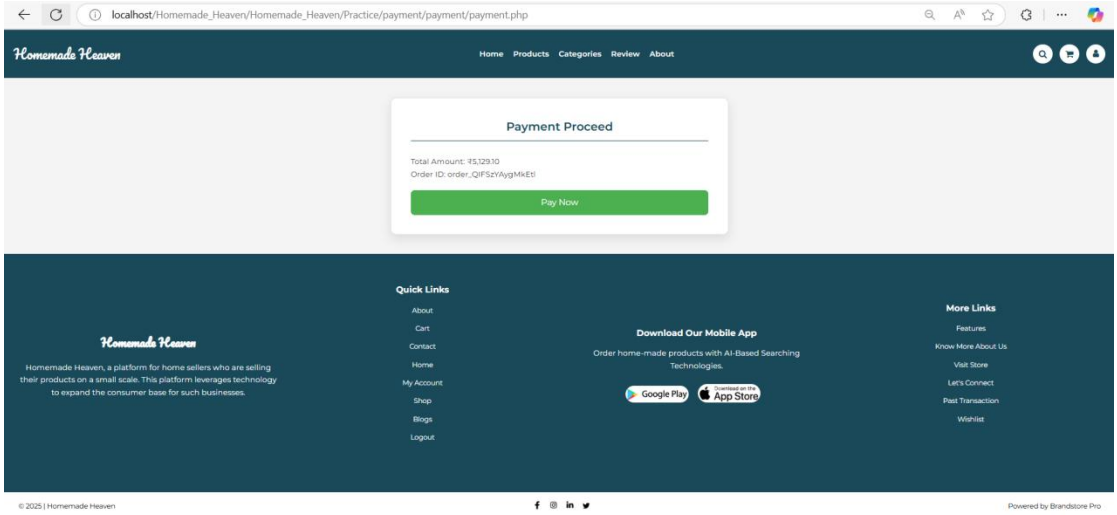

❖ Razor Pay Payment Module

➢ Add Card Details

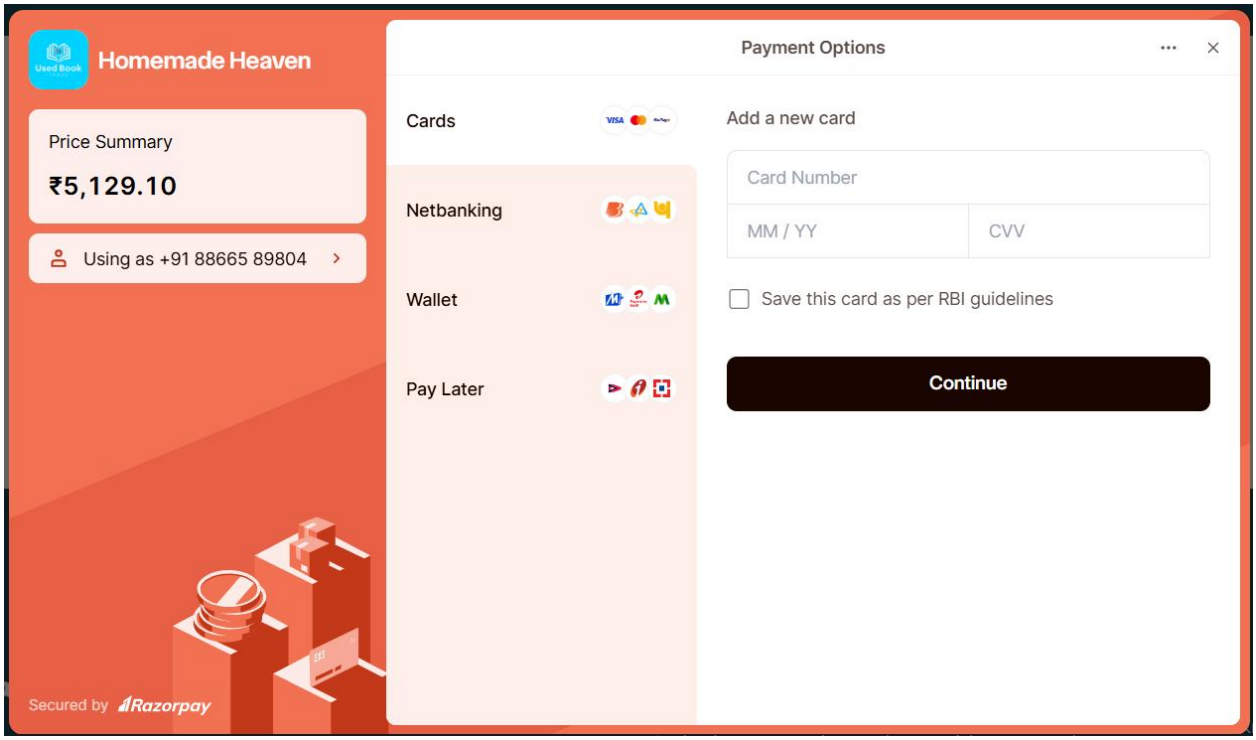

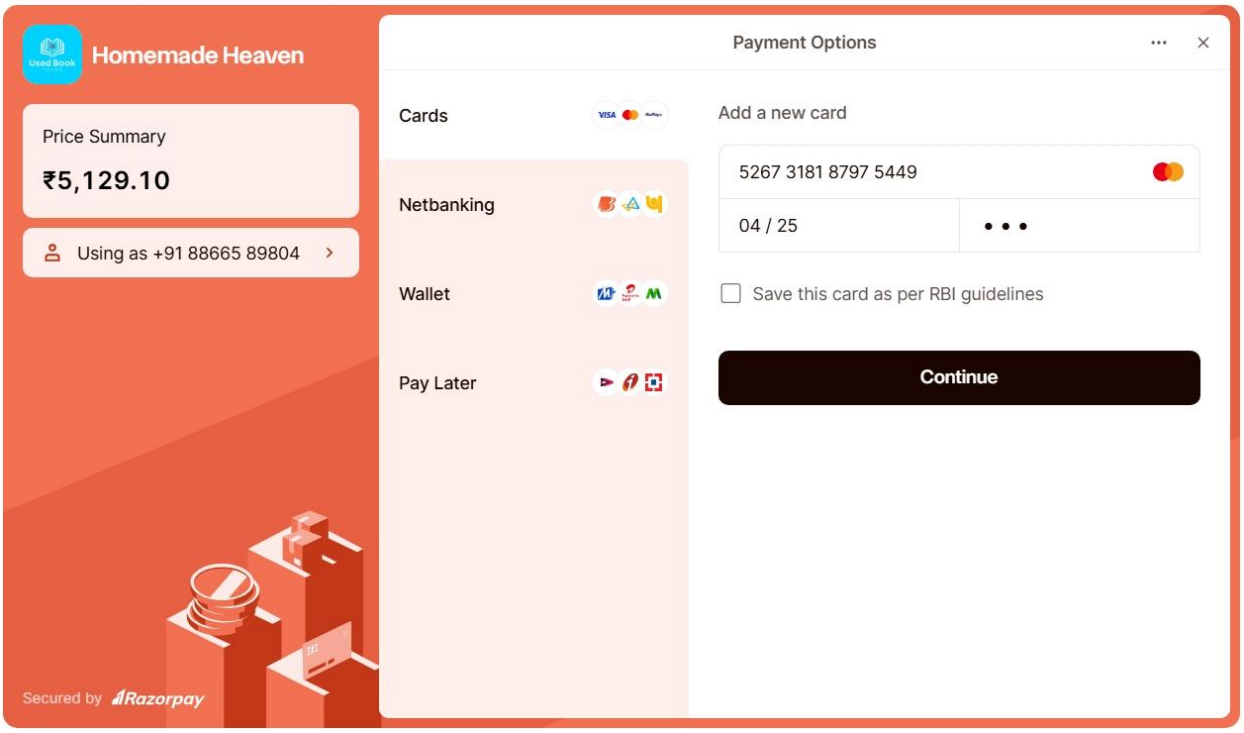

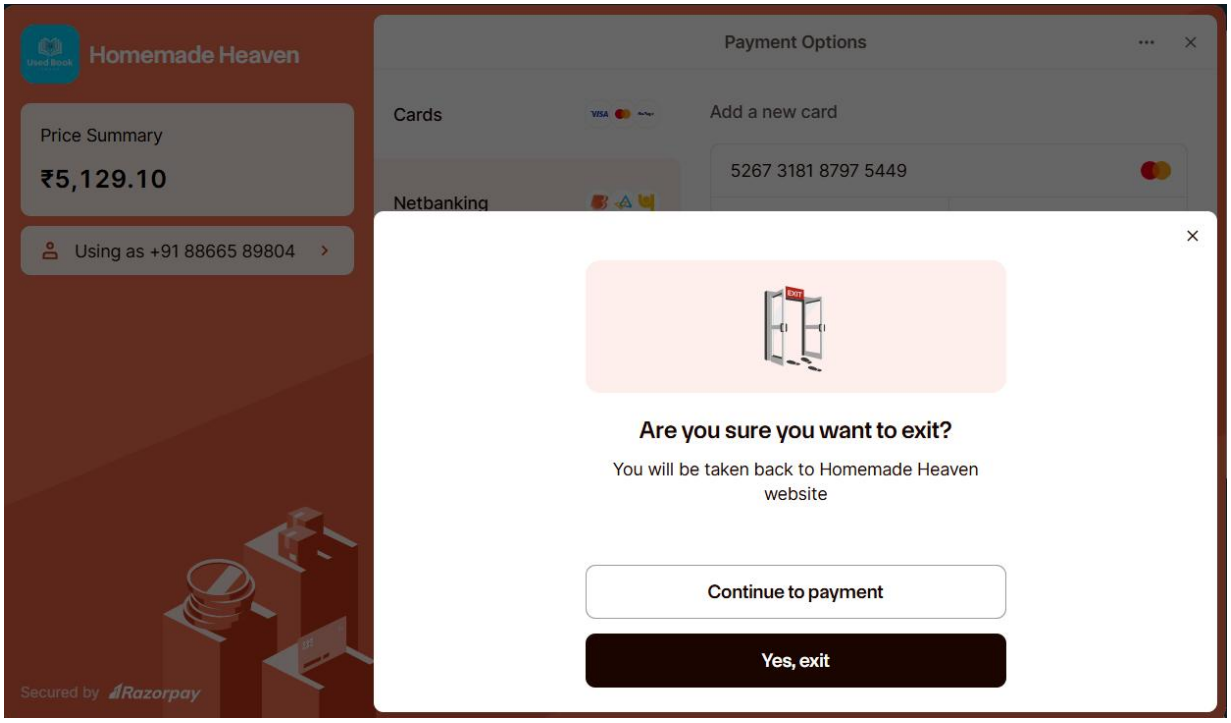

- **Payment Processed**

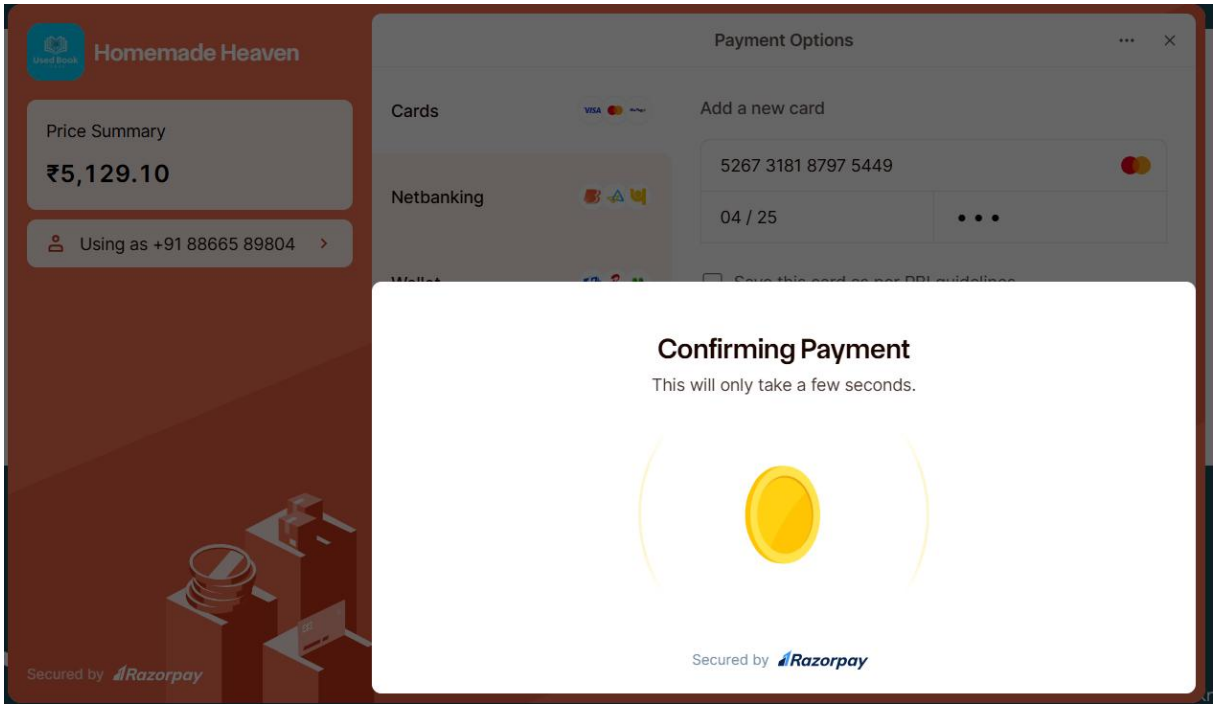

➢ Received Email after Successful payment

➢ Payment Successful

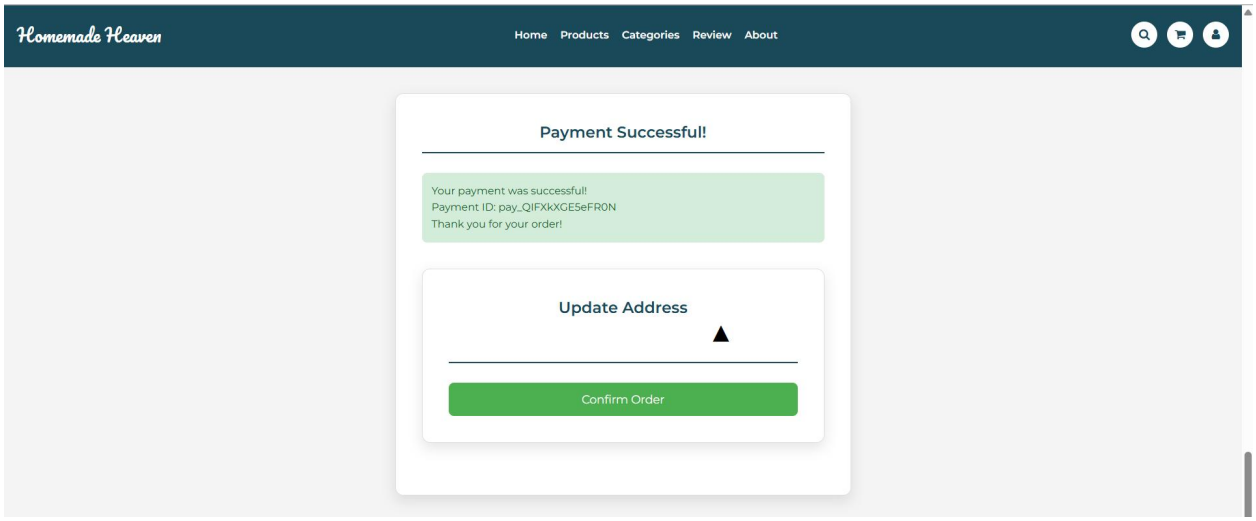

➢ View Past Orders

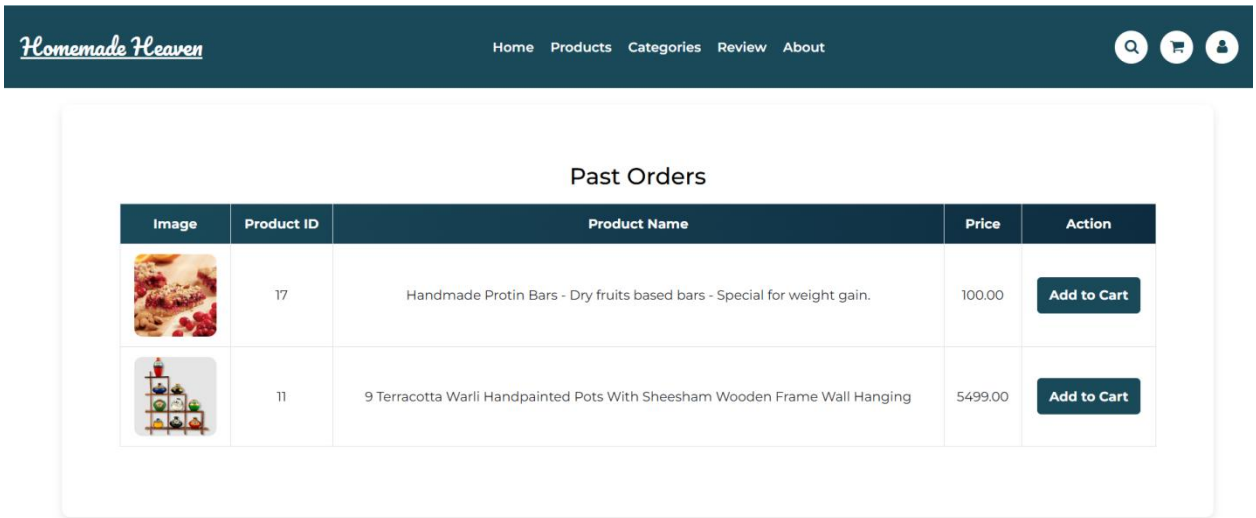

➢ Blogs

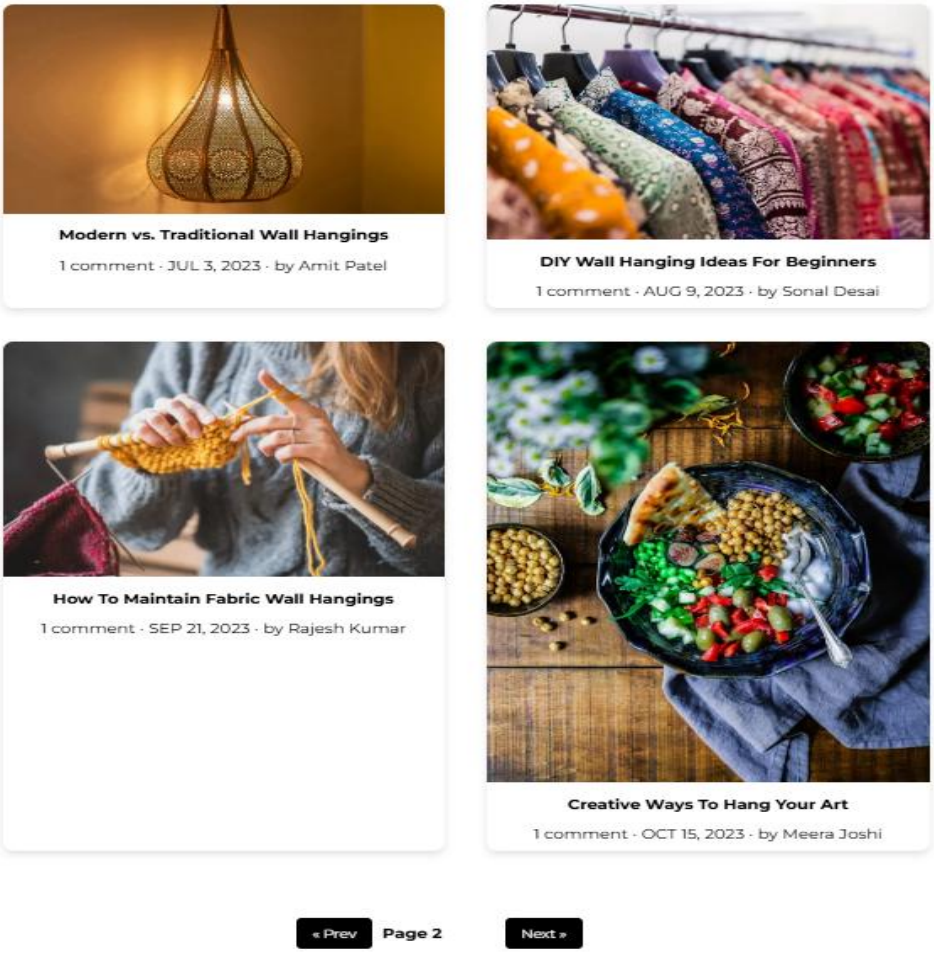

➢ Contact Us Page

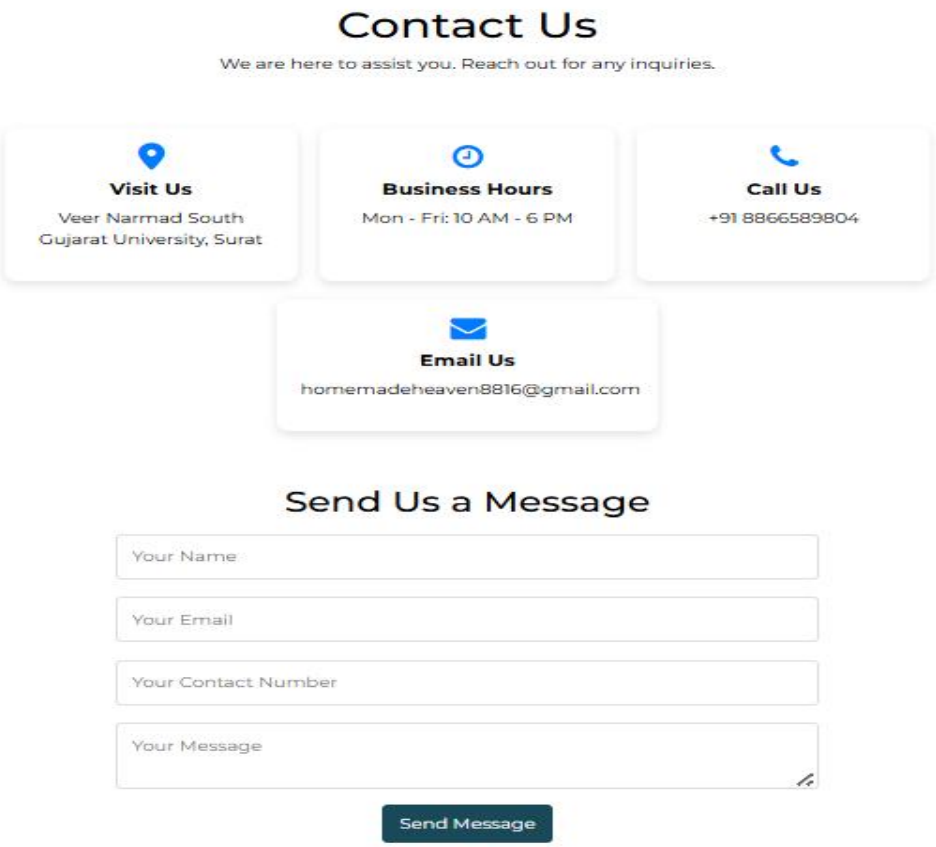

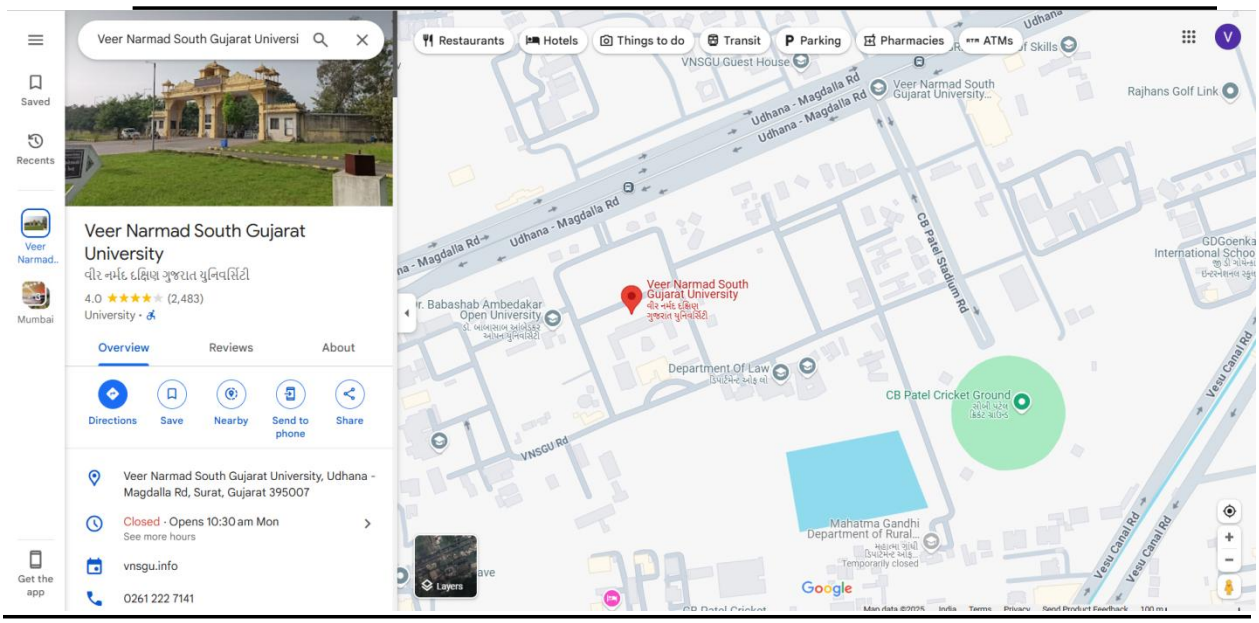

➢ About Us Page

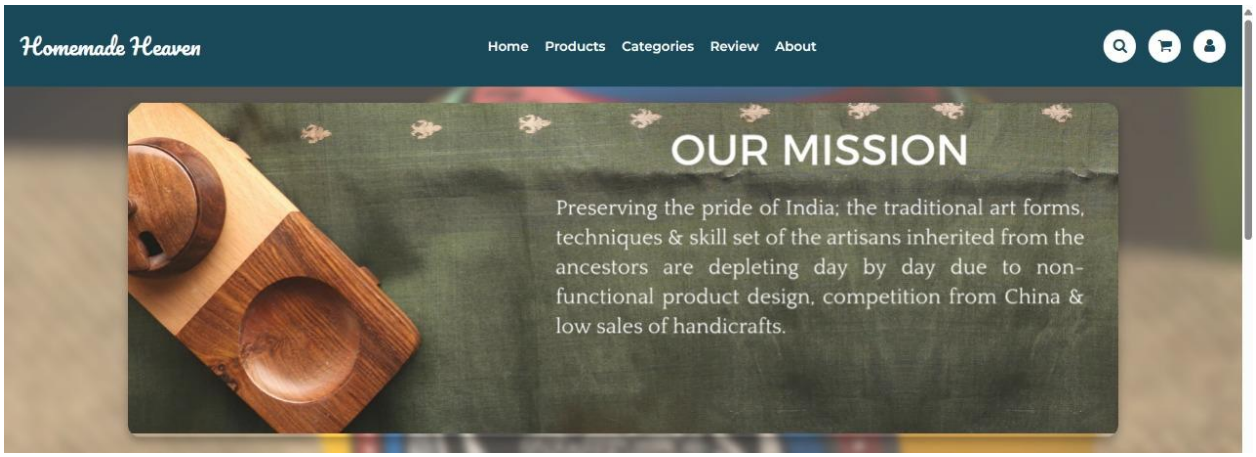

➢ Wholesaler Functionality

About Homemade Heaven

Homemade Heaven is your ultimate destination for exquisite Indian handicrafts. With over 7 years of experience, we provide top-quality handcrafted products sourced from talented artisans across India.

Our Popular Product Categories

Handmade Decor | **Kitchen Storage** | **Wall Art & Paintings** | **Traditional Pottery**

Frequently Asked Questions

Is there a minimum order limit?
Yes, a minimum cart value of Rs.25000 is required for the wholesale discount.

Can I get a GST Invoice?
Yes, we provide GST invoices on registered GST numbers.

Can I sell on online marketplaces?
No, but you can sell through your own website, retail stores, or social media platforms.

What if my items don't sell?
You can return up to 20% of your total purchase within 45 days in exchange for a credit note.

What Our Customers Say

*"Homemade Heaven has the most beautiful handicrafts. The quality is amazing, and the delivery is always on time!" - **Amit Verma***

*"I love their traditional pottery collection. It brings an authentic touch to my home decor!" - **Sneha Patel***

➢ Feedback Page

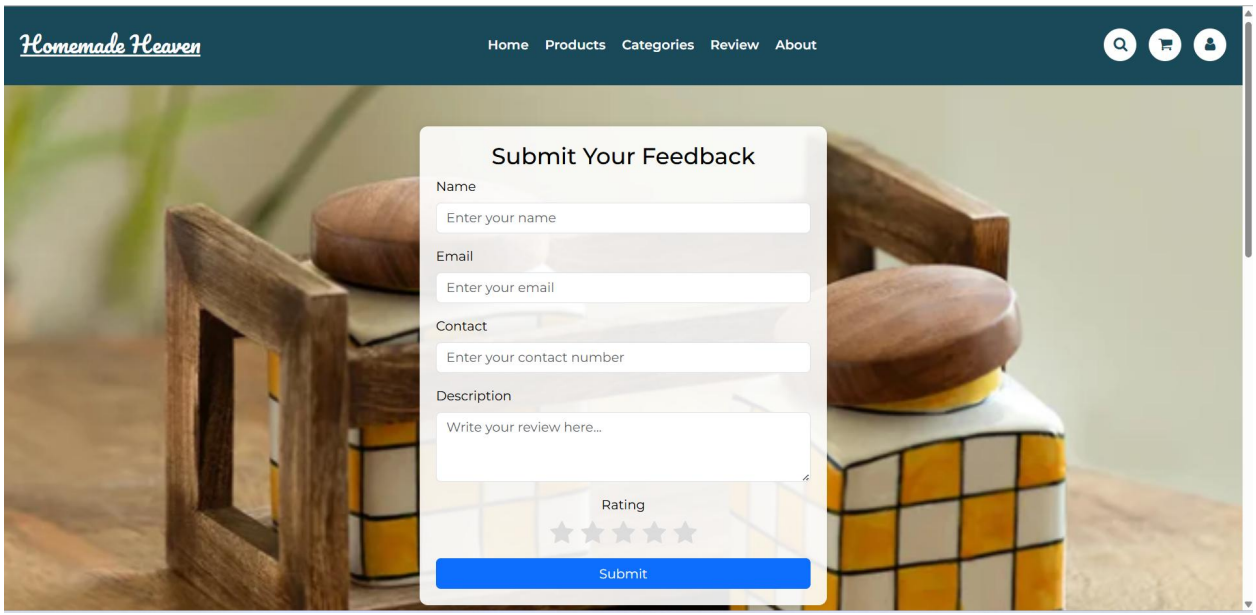

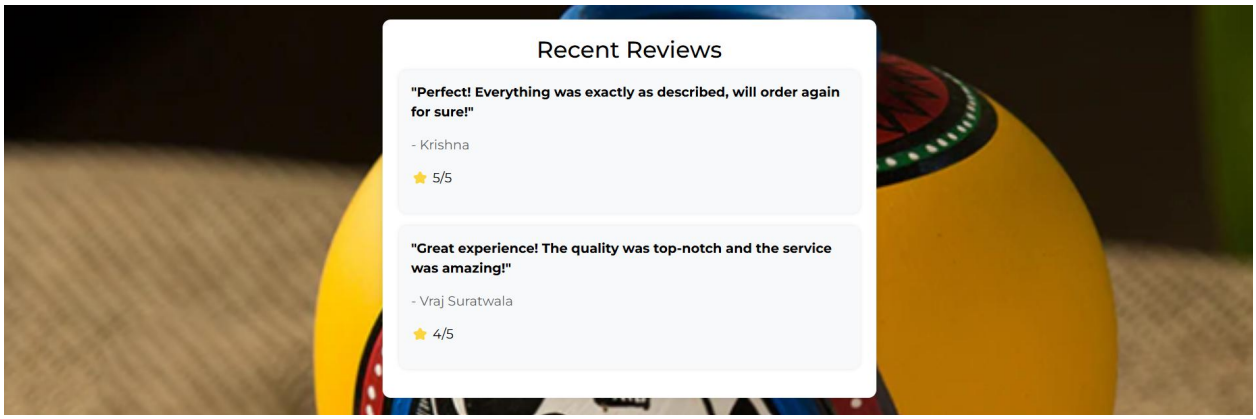

Explore Our Handmade Collections

Homemade Decore

Kitchen Storage

Traditional Pottery

Wall Art & Paintings

Ceramic

Wood

Art

Food

Footware

➢ Dynamic Category Page

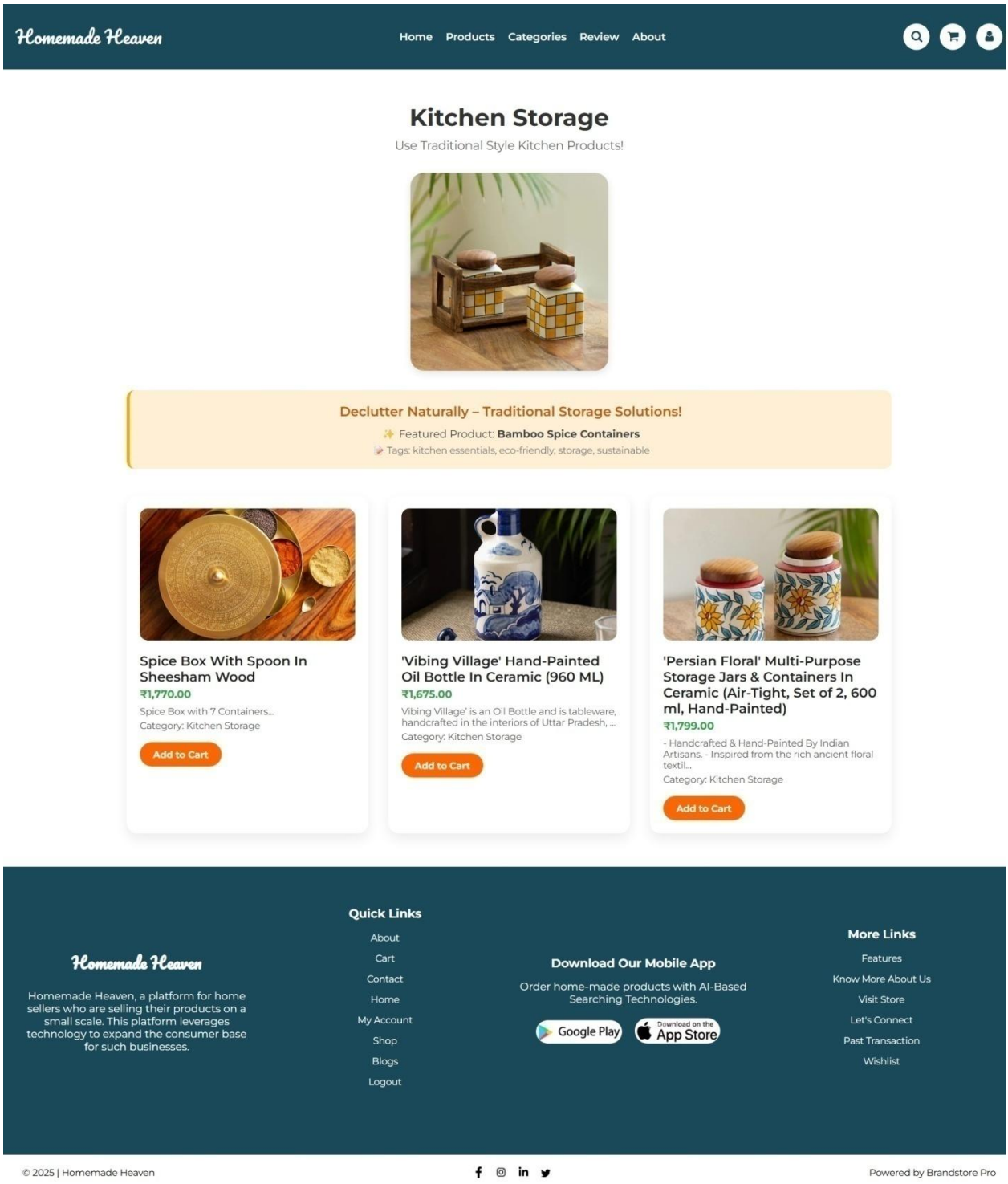

➢ View Product

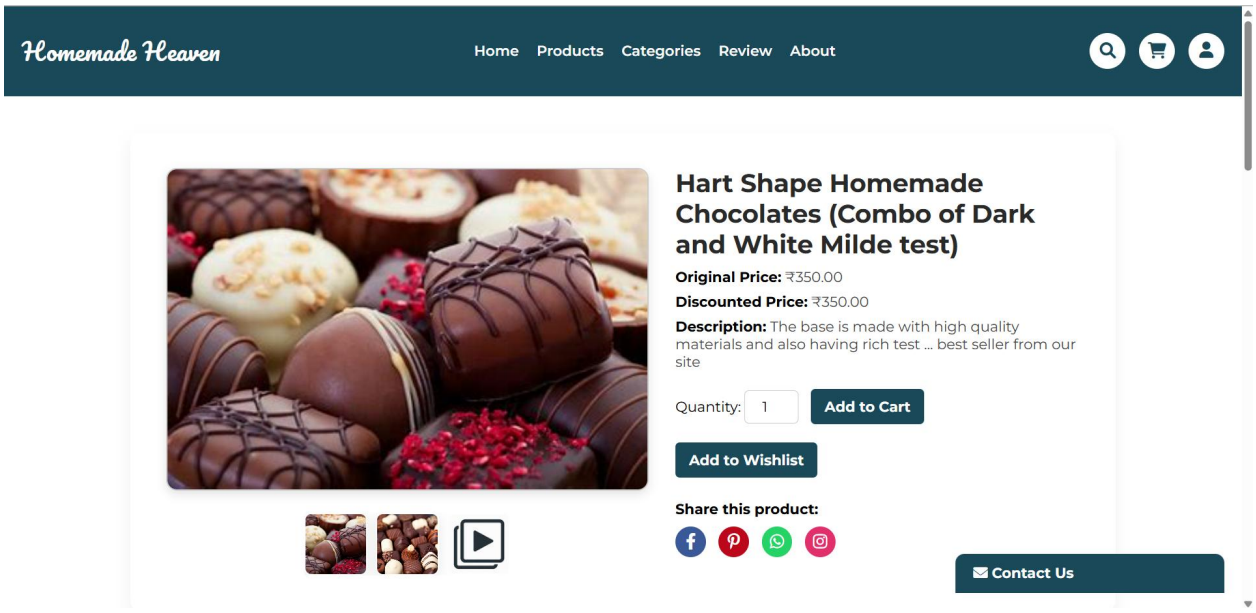

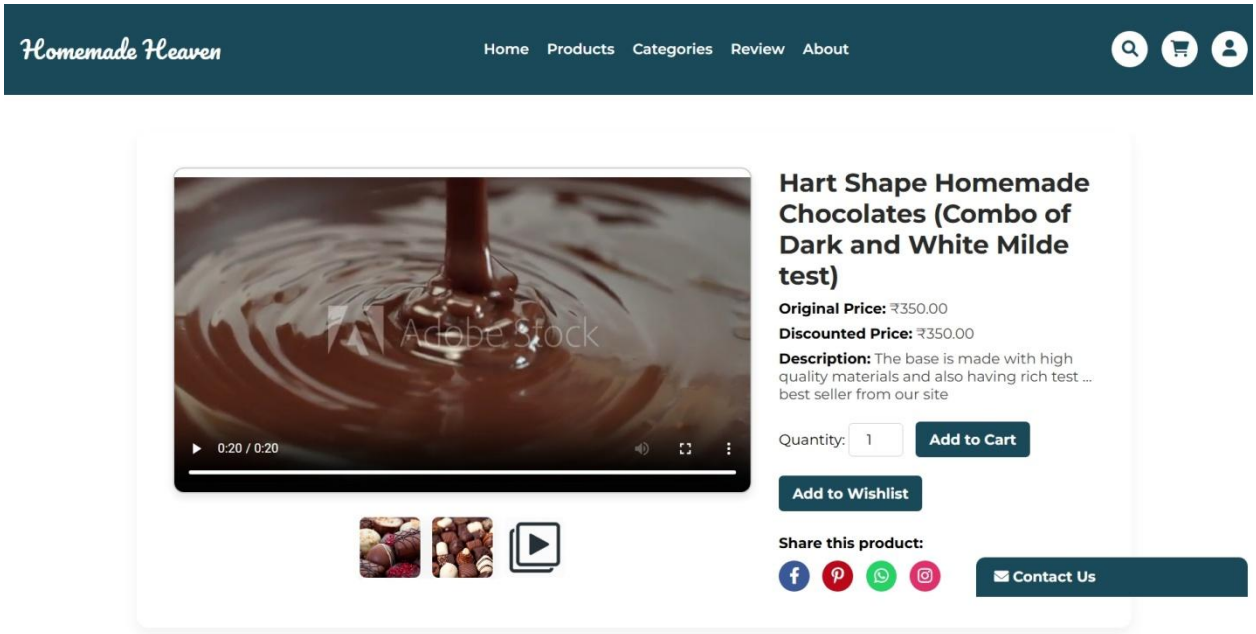

➢ Submit Product Review

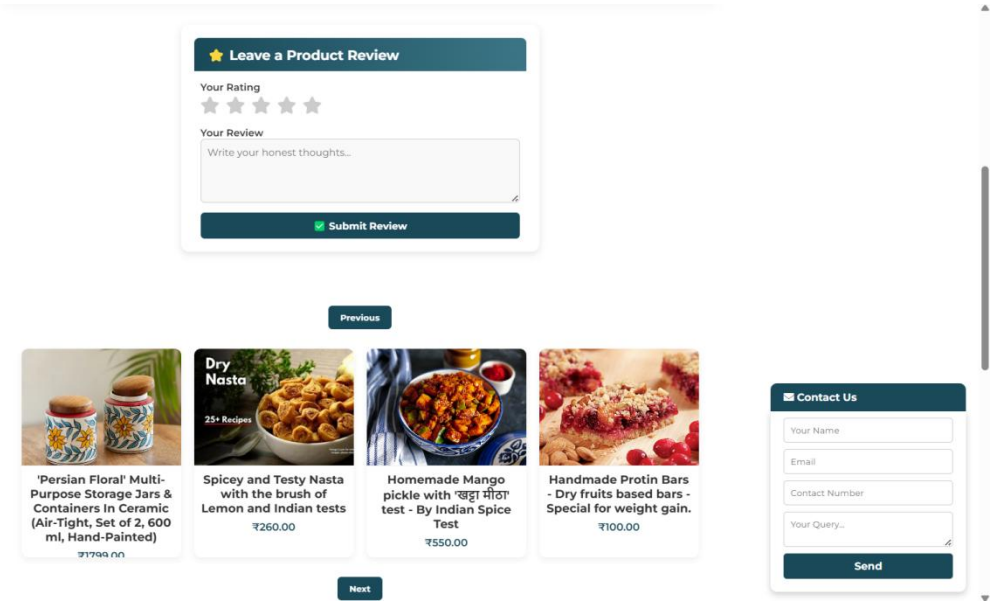

➢ User Account Details

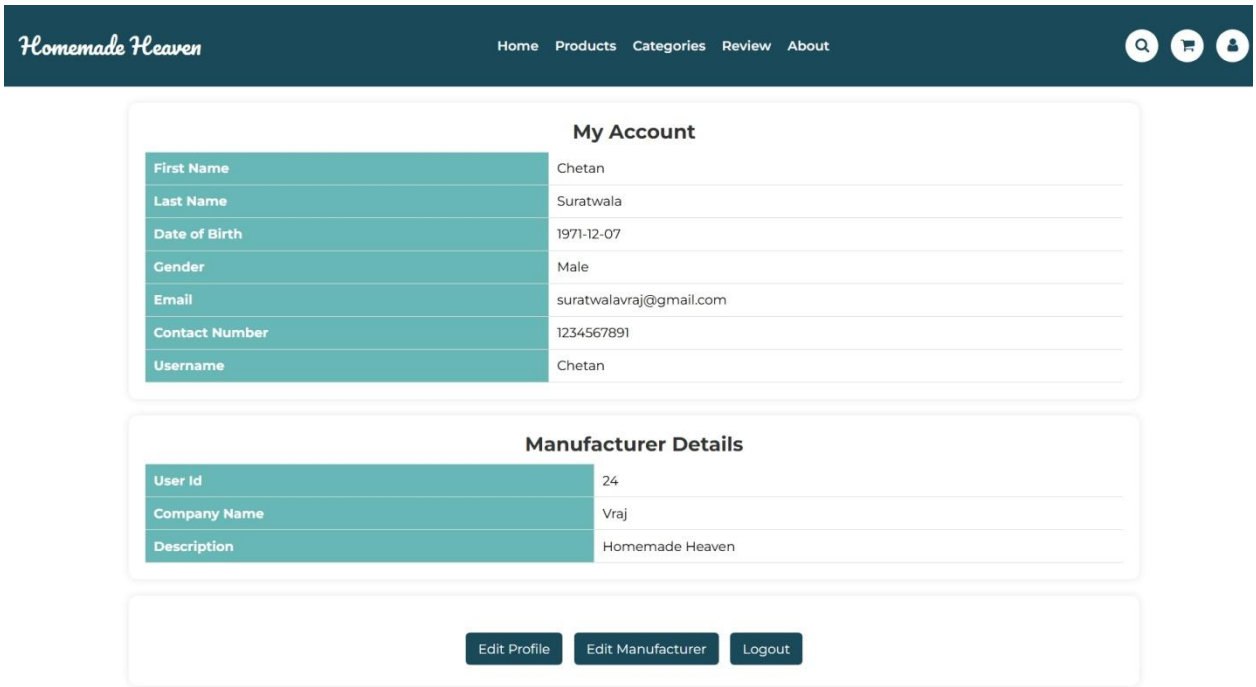

➢ Update Account

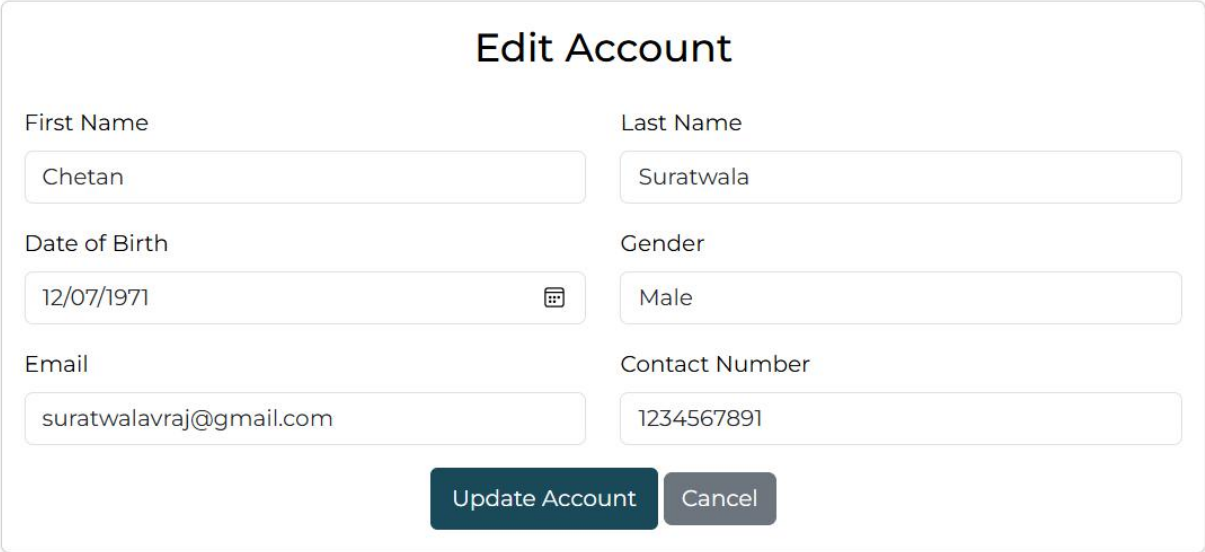

➢ Product Display Panel

Homemade Heaven

Home Products Categories Review About

Product Details View Orders More

Add Product

Product Display Panel

ID	Name	Description	Price
7	Spice Box With Spoon In Sheesham Wood	Spice Box with 7 Containers	₹1,770.00
9	'Ripples of Wood' Handcrafted Tissue Box Holder In Sheesham Wood	Water has a spirit of its own. You can see it dancing across valleys, flowing on roads, running down mountains, trickling in creeks and jumping across waterfalls. You can see the life of water, in its ripples. This collection is inspired from the incessant ripples of flowing water.	₹2,399.00
10	Sunset Orange & Ocean Blue Handpainted Warli & Dhokra Square Wall Painting Set	This Set of 2 Sunset Orange & Ocean Blue Paintings from our Sunset Orange & Ocean Blue Collection is adorned with a fusion of two artforms, Dhokra Art from West Bengal & Warli Art from Maharashtra.	₹2,799.00
11	9 Terracotta Warli Handpainted Pots With Sheesham Wooden Frame Wall Hanging	The multicolured handpainted warli assorted set of 9 pots have been uniquely placed on a sheesham wooden frame to add color and life to your wall. The unique shapes of the pots have also been kept into consideration while placing them in the frame.	₹5,499.00
12	'Vibing Village' Hand-Painted Oil Bottle In Ceramic (960 ML)	Vibing Village' is an Oil Bottle and is tableware, handcrafted in the interiors of Uttar Pradesh, inspired from a bygone era of a beautiful oceanside country; beaches with yellow-white sand touching the beautiful blue waters of the Atlantic and Mediterranean.	₹1,675.00
13	'Persian Floral' Multi-Purpose Storage Jars & Containers In Ceramic (Air-Tight, Set of 2, 600 ml, Hand-Painted)	- Handcrafted & Hand-Painted By Indian Artisans. - Inspired from the rich ancient floral textiles, art & culture of Persia, now known as Iran, which continues to preserve its heritage to this day. - Depicts beautiful persian floral motifs hand-painted on jars with wooden lid. - Comes in a set of 2. - Ideal to be used as multi-purpose jars or containers for storing candies, toffees, munchies or dry condiments like cardamom, clove, etc. - Can also be used to store your day to day knick-knacks, stationery and cutlery. - Ideal to be used in kitchen or on the dining table & is an ideal gifting option for housewarming parties or festive seasons.	₹1,799.00

Edit Manufacturer Details

Business Title:

Vraj

Description:

Homemade Heaven

Update Details

Quick Links

Product Display Panel

ID	Name	Quantity	Description	Price	Category	Actions
7	Spice Box With Spoon In Sheesham Wood	12	Spice Box with 7 Containers	₹1,770.00	Kitchen Storage	Show Image No Video
9	'Ripples of Wood' Handcrafted Tissue Box Holder In Sheesham Wood	10	Water has a spirit of its own. You can see it dancing across valleys, flowing on roads, running down mountains, trickling in creeks and jumping across waterfalls. You can see the life of water, in its ripples. This collection is inspired from the incessant ripples of flowing water.	₹2,399.00	Wood	Show Image Show Video
10	Sunset Orange & Ocean Blue Handpainted Warli & Dhokra Square Wall Painting Set	10	This Set of 2 Sunset Orange & Ocean Blue Paintings from our Sunset Orange & Ocean Blue Collection is adorned with a fusion of two artforms, Dhokra Art from West Bengal & Warli Art from Maharashtra.	₹2,799.00	Wall Art & Paintings	Show Image No Video
11	9 Terracotta Warli Handpainted Pots With Sheesham Wooden Frame Wall Hanging	10	The multicolured handpainted warli assorted set of 9 pots have been uniquely placed on a sheesham wooden frame to add color and life to your wall. The unique shapes of the pots have also been kept into consideration while placing them in the frame.	₹5,499.00	Art	Show Image No Video
12	'Vibing Village' Hand-Painted Oil Bottle In Ceramic (960 ML)	20	Vibing Village' is an Oil Bottle and is tableware, handcrafted in the interiors of Uttar Pradesh, inspired from a bygone era of a beautiful oceanside country; beaches with yellow-white sand touching the beautiful blue waters of the Atlantic and Mediterranean.	₹1,675.00	Kitchen Storage	Show Image No Video

➢ Payment Summary

Homemade Heaven

Home Products Categories Review About

Payment Summary

Payment ID: pay_QIFXkXGE5eFR0N | 2025-04-13 00:12:11

Payment ID: pay_QI8pe03UzIrbkv | 2025-04-12 17:40:22

Payment ID: pay_QGBp11SctQtDXE | 2025-04-07 20:06:12

➢ Order and payment details

Homemade Heaven

Home Products Categories Review About

Payment Summary

Payment Info
Payment ID: pay_QGBp11SctQtDXE
Mode: Razorpay
Status: Success
Transaction ID: pay_QGBp11SctQtDXE
Details: Razorpay Payment ID: pay_QGBp11SctQtDXE, Signature: 040c20b799a0f81bd6f22648a695f6fcc9d4fb2c00467a6d4345d6b01826c0d0
Date: 2025-04-07 20:06:12

Order Info
Order ID: 29
Total: ₹8161.20
Status: Success
Order Date: 2025-04-10 15:54:30

Shipping Address
Manthan , 57, Adajan
Adajan, Surat
Surat, Gujarat - 395006

Buyer
Name: Vraj Suratwala
Email: suratwalavraj9804@gmail.com
Contact: 8866589804

Products in Order

Product	Price (₹)
'Persian Floral' Multi-Purpose Storage Jars & Containers In Ceramic (Air-Tight, Set of 2, 600 ml, Hand-Painted)	1799.00
Sunset Orange & Ocean Blue Handpainted Warli & Dhokra Square Wall Painting Set	2799.00
Total	**₹4598**

Use Porter with Chetan Suratwala | Self Delivery by Chetan Suratwala

Back to all payments

Homemade Heaven

Homemade Heaven, a platform for home sellers who are selling their products on a small scale. This platform leverages technology to expand the consumer base for such businesses.

Quick Links
About
Cart
Contact
Home
My Account
Shop
Blogs
Logout

Download Our Mobile App
Order home-made products with AI-Based Searching Technologies.
Google Play | Download on the App Store

More Links
Features
Know More About Us
Visit Store
Let's Connect
Past Transaction
Wishlist

© 2025 | Homemade Heaven

Powered by Brandstore Pro

➢ Add Product

Add Product

Product Name

Homemade Mango pickle with 'खट्टा मीठा

Quantity

Enter The Number of Products

Enter a valid quantity.

Price

550

Discount

10

Category

Select Category

Please select a category.

Product Images

Choose Files | No file chosen

Upload at least one image.

Product Videos (Optional)

Choose Files | No file chosen

Description

1 Year easy Preservation - Let's enjoy the test of Indian Mango recipe with Authentic touch!!

Keywords

Mango, pickle

Add Product

Update Product | Delete Product

Add Product

Product Name

'Deer & Floral' Decals Coffee & Tea Cups In (

Quantity

6

Price

889

Discount

50

Category

Ceramic

Product Images

Choose Files 2 files

Product Videos (Optional)

Choose Files No file chosen

Description

The 'Deer & Floral' is a set of 6 tea cups with 150 ML each that have been masterfully handcrafted in ceramic by

Keywords

Comma-separated keywords

Add Product

Update Product Delete Product

localhost says

Product added successfully!

OK

➢ Delete Product

Homemade Heaven

Home Products Categories Review About

Manage & Delete Products

ID	Name	Description	Price	Action
7	Spice Box With Spoon In Sheesham Wood	Spice Box with 7 Containers	₹1,770.00	Delete
9	'Ripples of Wood' Handcrafted Tissue Box Holder In Sheesham Wood	Water has a spirit of its own. You can see it dancing across valleys, flowing on roads, running down mountains, trickling in creeks and jumping across waterfalls. You can see the life of water, in its ripples. This collection is inspired from the incessant ripples of flowing water.	₹2,399.00	Delete
10	Sunset Orange & Ocean Blue Handpainted Warli & Dhokra Square Wall Painting Set	This Set of 2 Sunset Orange & Ocean Blue Paintings from our Sunset Orange & Ocean Blue Collection is adorned with a fusion of two artforms, Dhokra Art from West Bengal & Warli Art from Maharashtra.	₹2,799.00	Delete
11	9 Terracotta Warli Handpainted Pots With Sheesham Wooden Frame Wall Hanging	The multicolured handpainted warli assorted set of 9 pots have been uniquely placed on a sheesham wooden frame to add color and life to your wall. The unique shapes of the pots have also been kept into consideration while placing them in the frame.	₹5,499.00	Delete
12	'Vibing Village' Hand-Painted Oil Bottle In Ceramic (960 ML)	Vibing Village' is an Oil Bottle and is tableware, handcrafted in the interiors of Uttar Pradesh, inspired from a bygone era of a beautiful oceanside country; beaches with yellow-white sand touching the beautiful blue waters of the Atlantic and Mediterranean.	₹1,675.00	Delete
13	'Persian Floral' Multi-Purpose Storage Jars & Containers In Ceramic (Air-Tight, Set of 2, 600 ml, Hand-Painted)	- Handcrafted & Hand-Painted By Indian Artisans. - Inspired from the rich ancient floral textiles, art & culture of Persia, now known as Iran, which continues to preserve its heritage to this day. - Depicts beautiful persian floral motifs hand-painted on jars with wooden lid. - Comes in a set of 2. - Ideal to be used as multi-purpose jars or containers for storing candies, toffees, munchies or dry condiments like cardamom, clove, etc. - Can also be used to store your day to day knick-knacks, stationery and cutlery. - Ideal to be used in kitchen or on the dining table & is an ideal gifting option for housewarming parties or festive seasons.	₹1,799.00	Delete
18	'Deer & Floral' Decals Coffee & Tea Cups In Ceramic (Set Of 6, 150 ML, Microwave Safe)	The 'Deer & Floral' is a set of 6 tea cups with 150 ML each that have been masterfully handcrafted in ceramic by skilled Indian artisans. The tea cups features a curved handle that makes it user friendly & ergonomically designed.	₹889.00	Delete

➢ Update Product

Homemade Heaven

Home Products Categories Review About

Update Product

Select Product:

Select a product

Product Name:

Quantity:

Price:

Category:

Description:

Upload Image:

Choose File No file chosen

Upload Video:

Choose File No file chosen

echo $errors;

Update Product

Update Product

Select Product:

'Deer & Floral' Decals Coffee & Tea Cups In Ceramic (Set Of 6, 150 ML, Microwave Safe)

Product Name:

'Deer & Floral' Decals Coffee & Tea Cups In Ceramic (Set Of 6, 150 ML, Microwave Safe)

Quantity:

6

Price:

889.00

Category:

28

Description:

The 'Deer & Floral' is a set of 6 tea cups with 150 ML each that have been masterfully handcrafted in ceramic by skilled Indian artisans. The tea cups features a curved handle that makes it user friendly & ergonomically designed.

Upload Image:

Choose File No file chosen

Upload Video:

Choose File No file chosen

echo $errors;

Update Product

- **Suggestion pop-up**

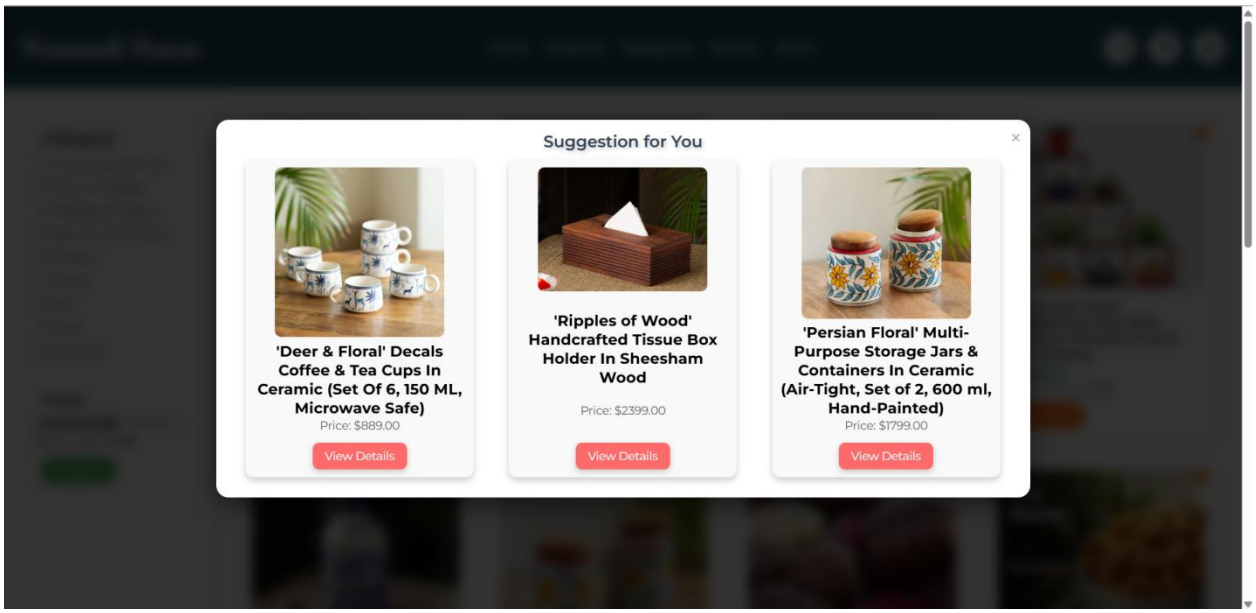

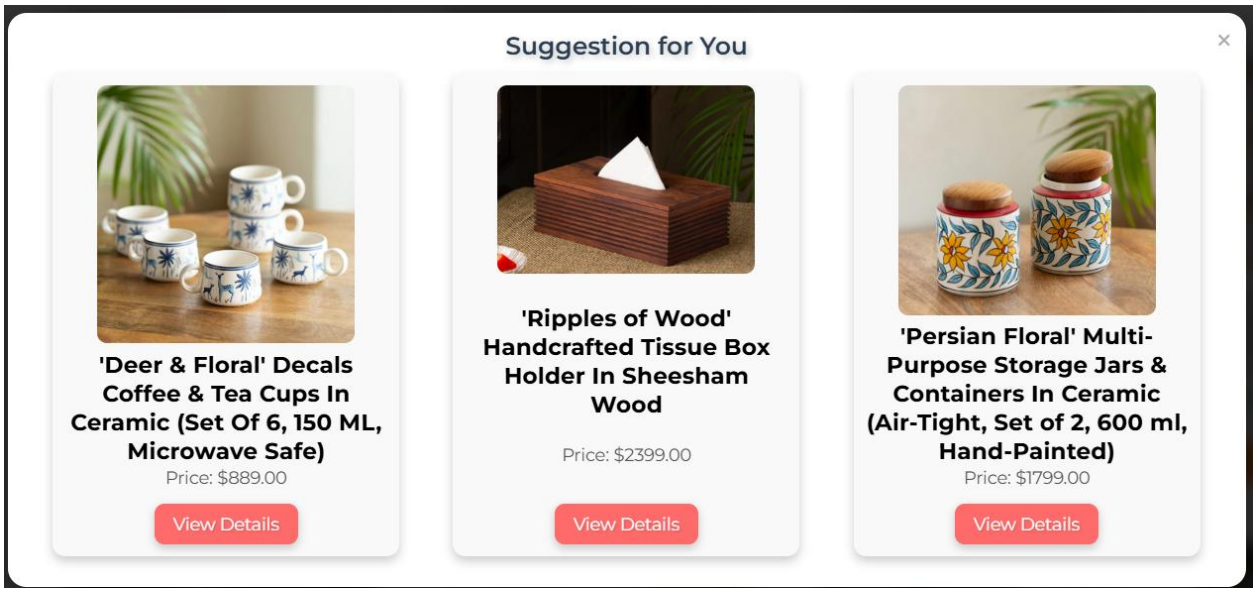

➢ Compare product

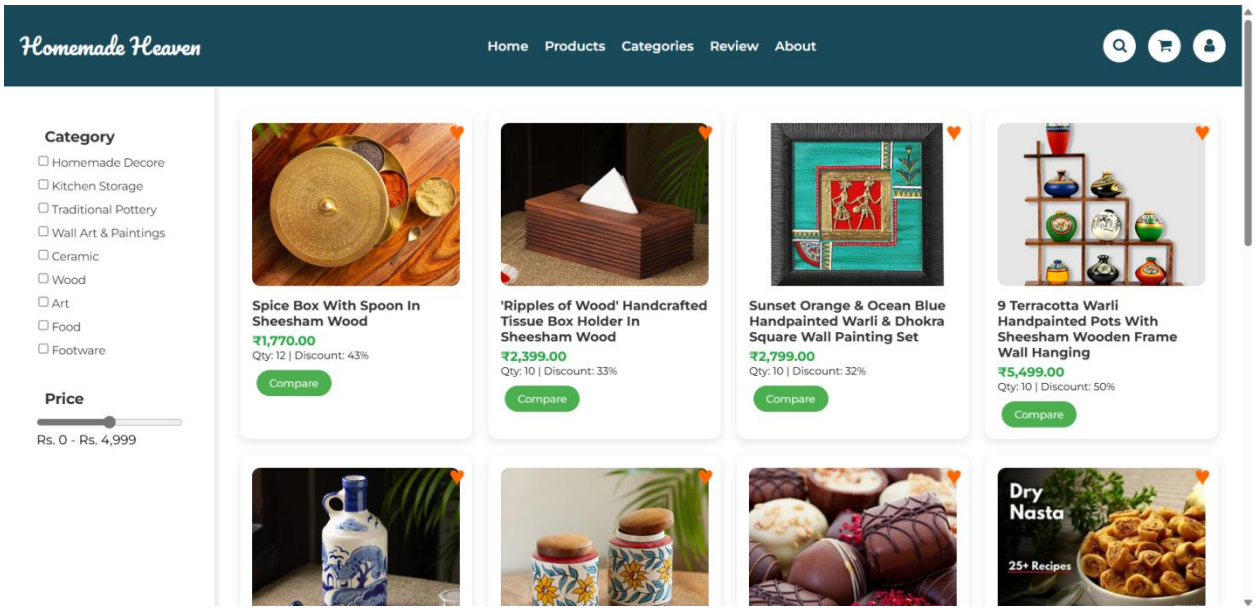

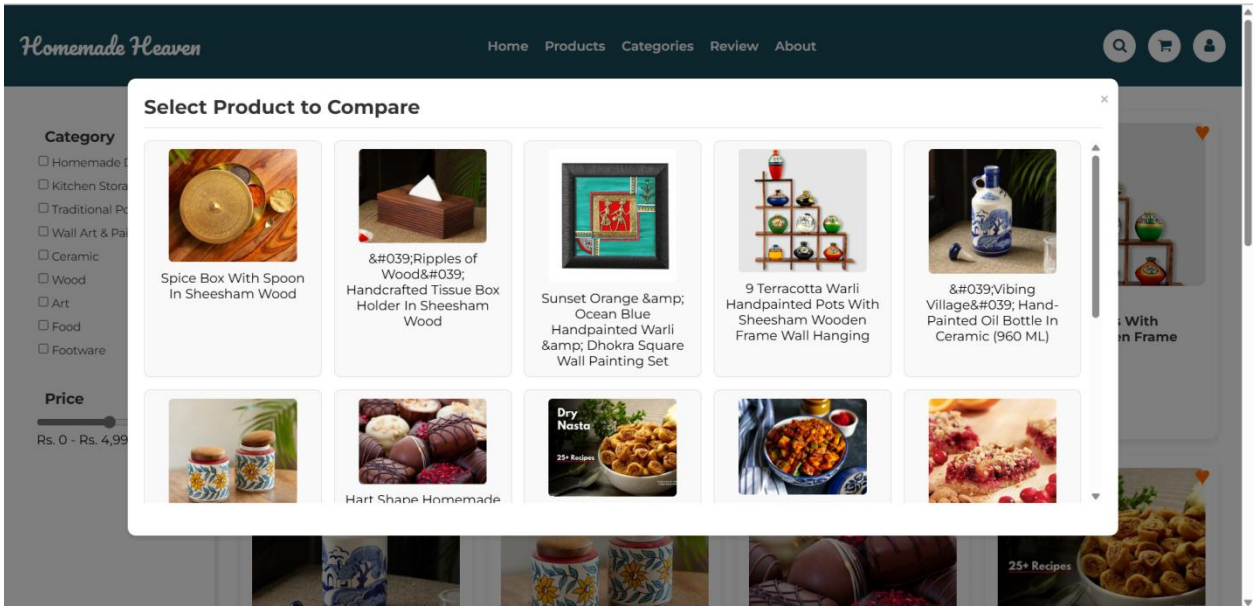

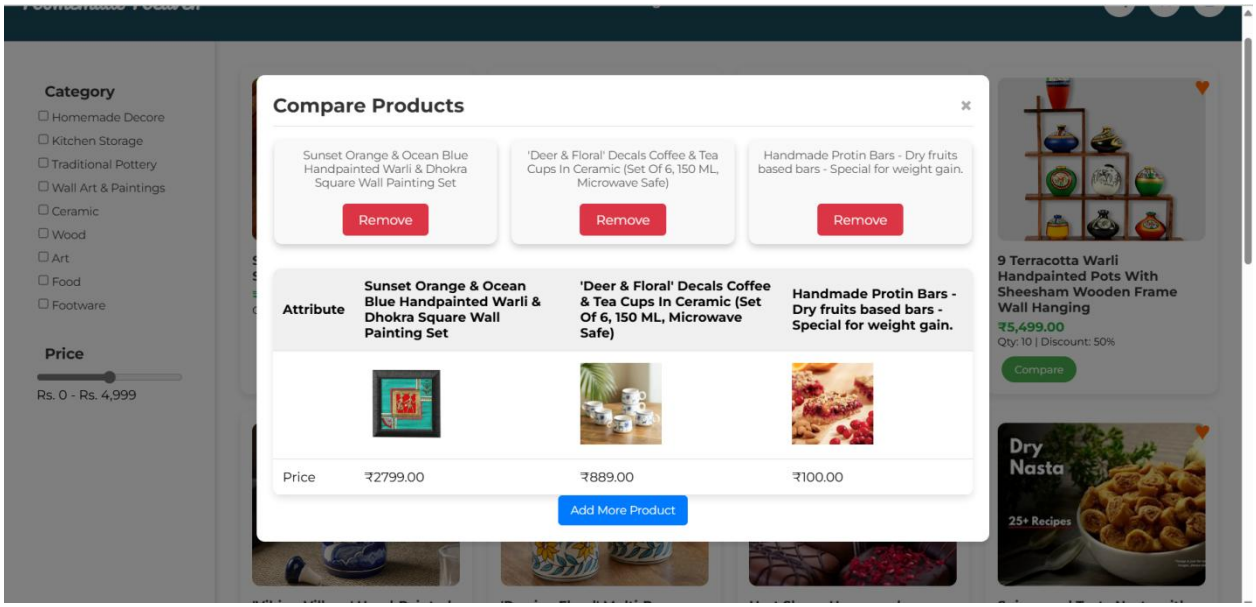
Category
Homemade Decore
Kitchen Storage
Traditional Pottery
Wall Art & Paintings
Ceramic
Wood
Art
Food
Footware
Price
Rs. 0 - Rs. 4,999
Compare Products
Sunset Orange & Ocean Blue Handpainted Warli & Dhokra Square Wall Painting Set
Remove
'Deer & Floral' Decals Coffee & Tea Cups In Ceramic (Set Of 6, 150 ML, Microwave Safe)
Remove
Handmade Protin Bars - Dry fruits based bars - Special for weight gain.
Remove
Attribute
Sunset Orange & Ocean Blue Handpainted Warli & Dhokra Square Wall Painting Set
'Deer & Floral' Decals Coffee & Tea Cups In Ceramic (Set Of 6, 150 ML, Microwave Safe)
Handmade Protin Bars - Dry fruits based bars - Special for weight gain.
Price
₹2799.00
₹889.00
₹100.00
Add More Product
9 Terracotta Warli Handpainted Pots With Sheesham Wooden Frame Wall Hanging
₹5,499.00
Qty: 10 | Discount: 50%
Compare
Dry Nasta
25+ Recipes

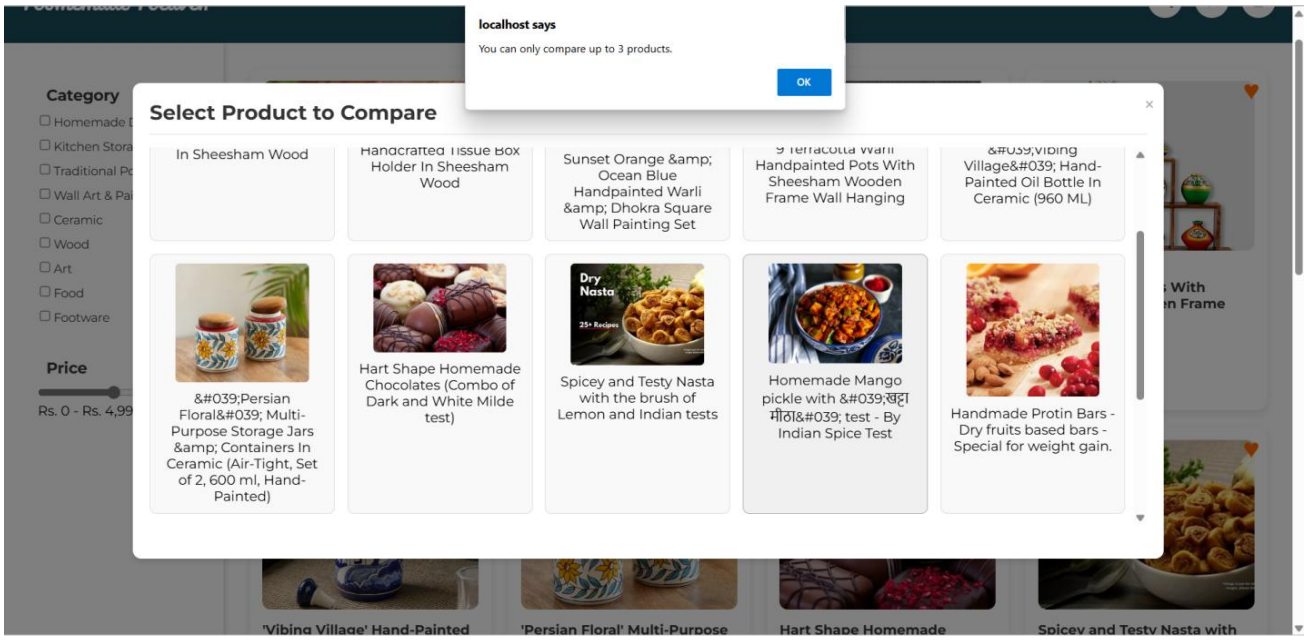
localhost says
You can only compare up to 3 products.
OK
Select Product to Compare
In Sheesham Wood
Handcrafted Tissue Box Holder In Sheesham Wood
Sunset Orange & Ocean Blue Handpainted Warli & Dhokra Square Wall Painting Set
9 Terracotta Warli Handpainted Pots With Sheesham Wooden Frame Wall Hanging
'Vibing Village' Hand-Painted Oil Bottle In Ceramic (960 ML)
'Persian Floral' Multi-Purpose Storage Jars & Containers In Ceramic (Air-Tight, Set of 2, 600 ml, Hand-Painted)
Hart Shape Homemade Chocolates (Combo of Dark and White Milde test)
Spicey and Testy Nasta with the brush of Lemon and Indian tests
Homemade Mango pickle with 'खट्टा मीठा' test - By Indian Spice Test
Handmade Protin Bars - Dry fruits based bars - Special for weight gain.

❖ Admin side

➢ Admin Home Page

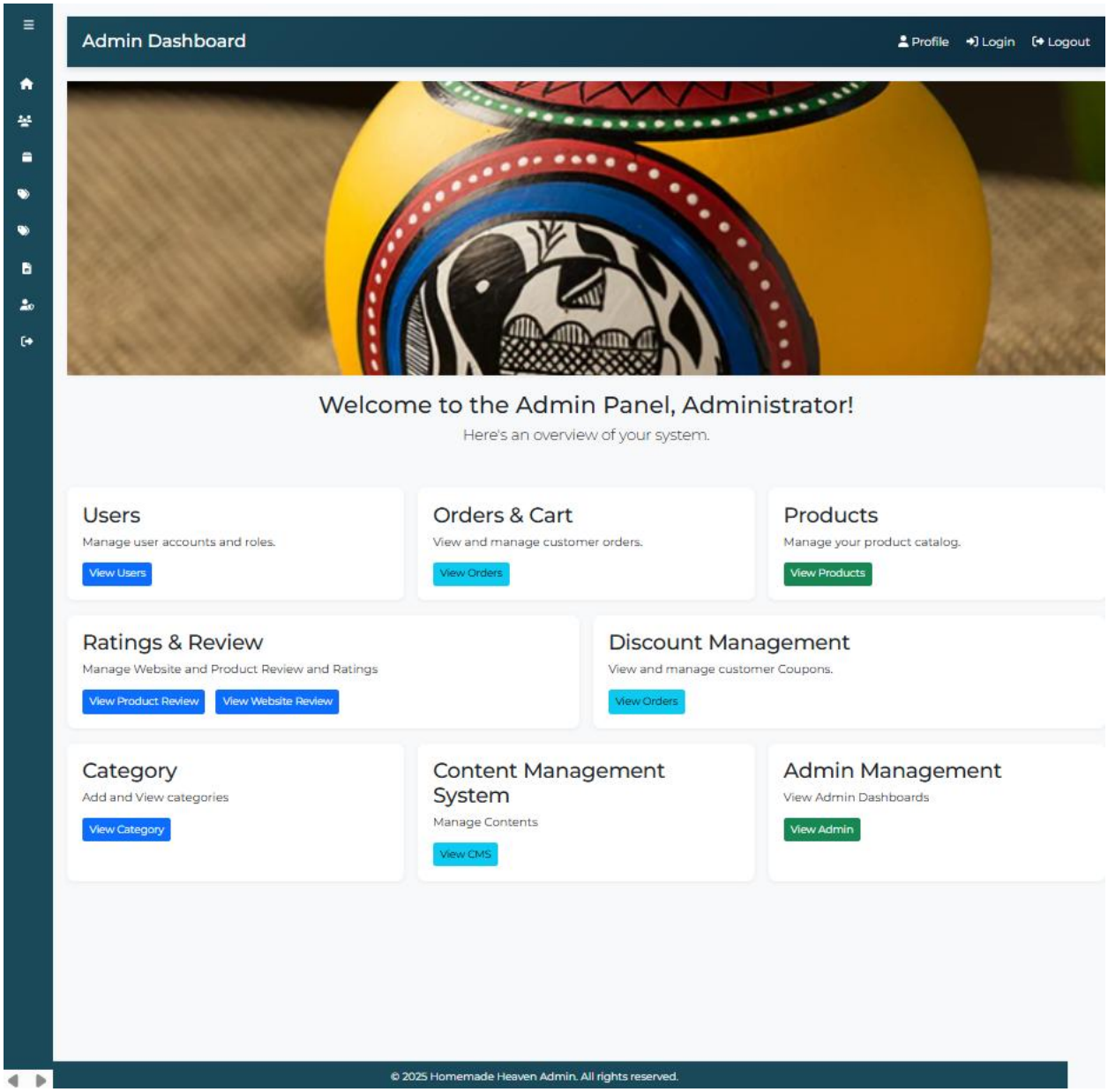

➢ Admin Login

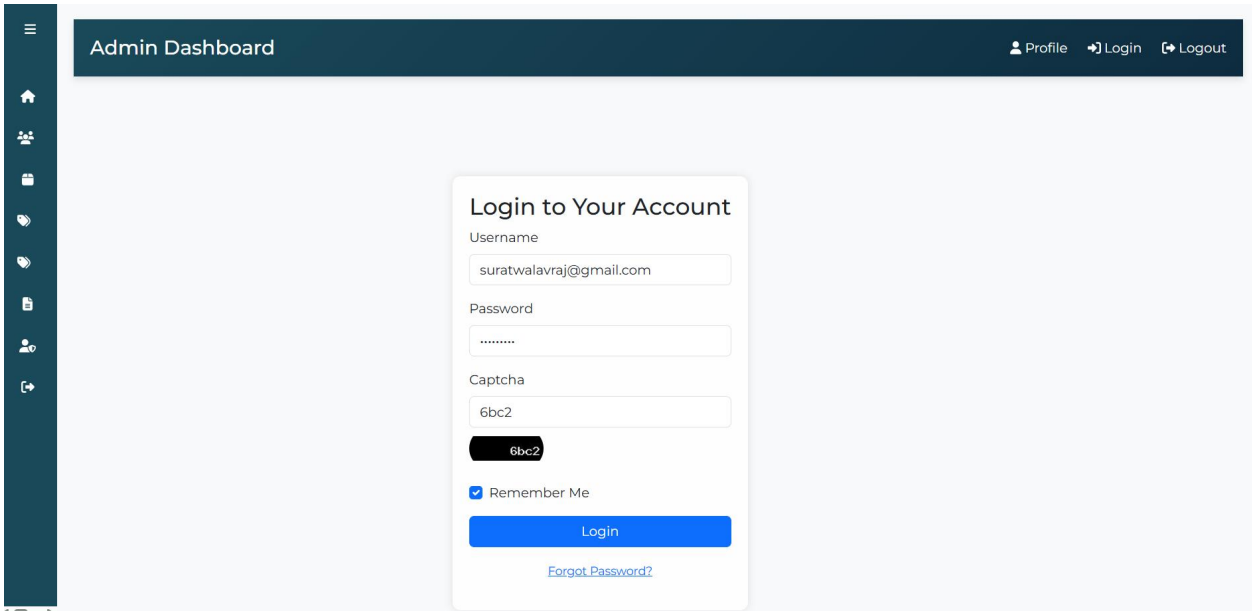
Admin Dashboard
Profile
Login
Logout
Login to Your Account
Username
suratwalavraj@gmail.com
Password
Captcha
6bc2
6bc2
Remember Me
Login
Forgot Password?

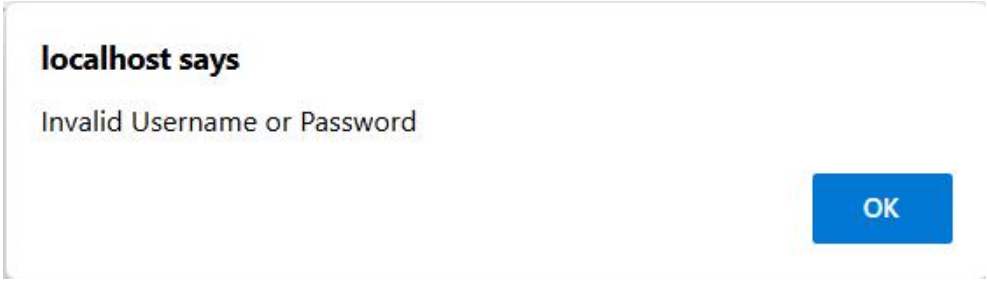
localhost says
Invalid Username or Password
OK

localhost says
Admin Login Successful
OK

➢ Forgot Password

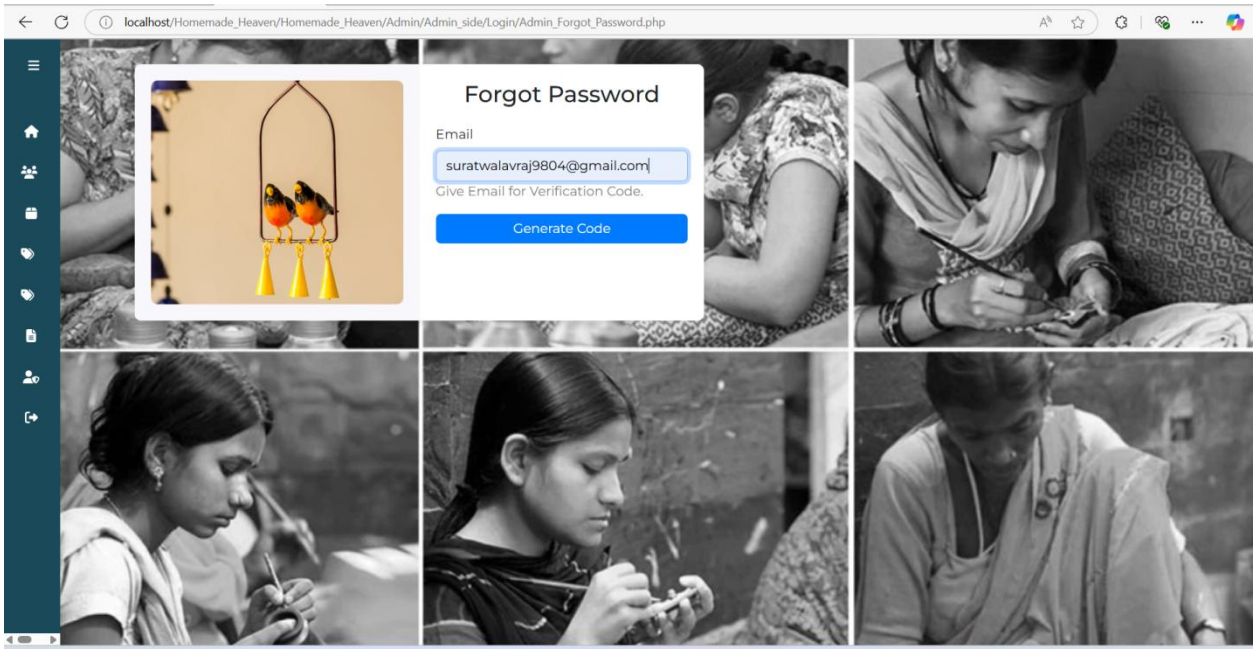

➢ Enter Valid Email

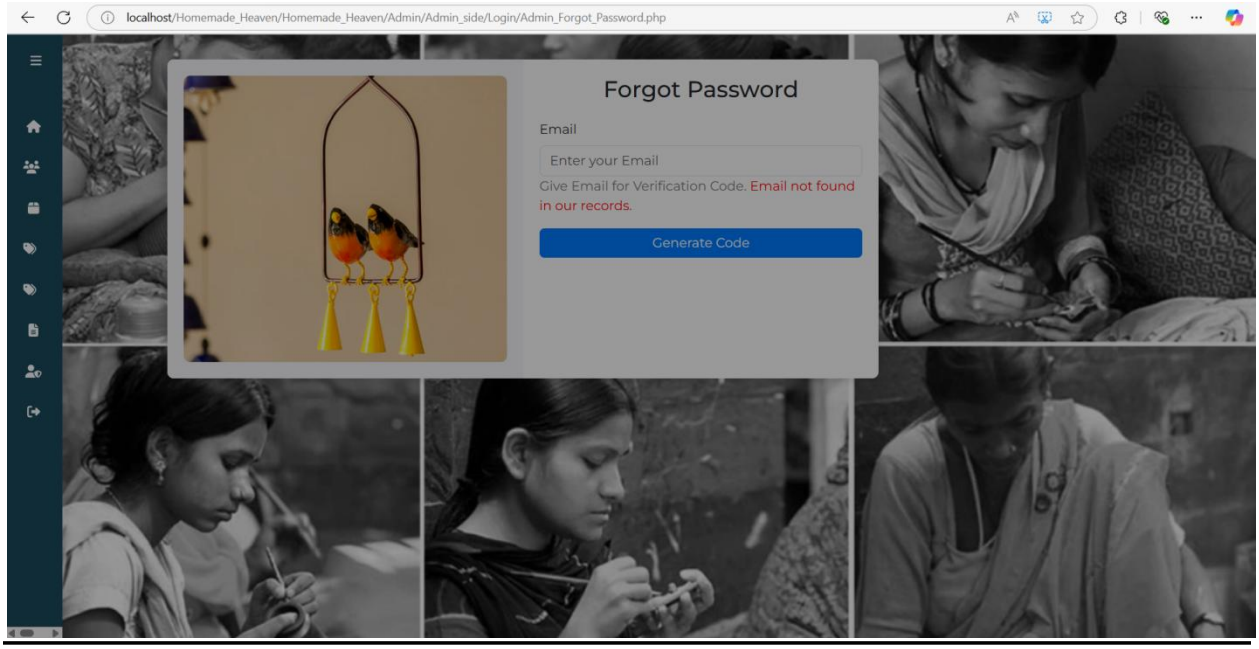

➢ Copy Varification code

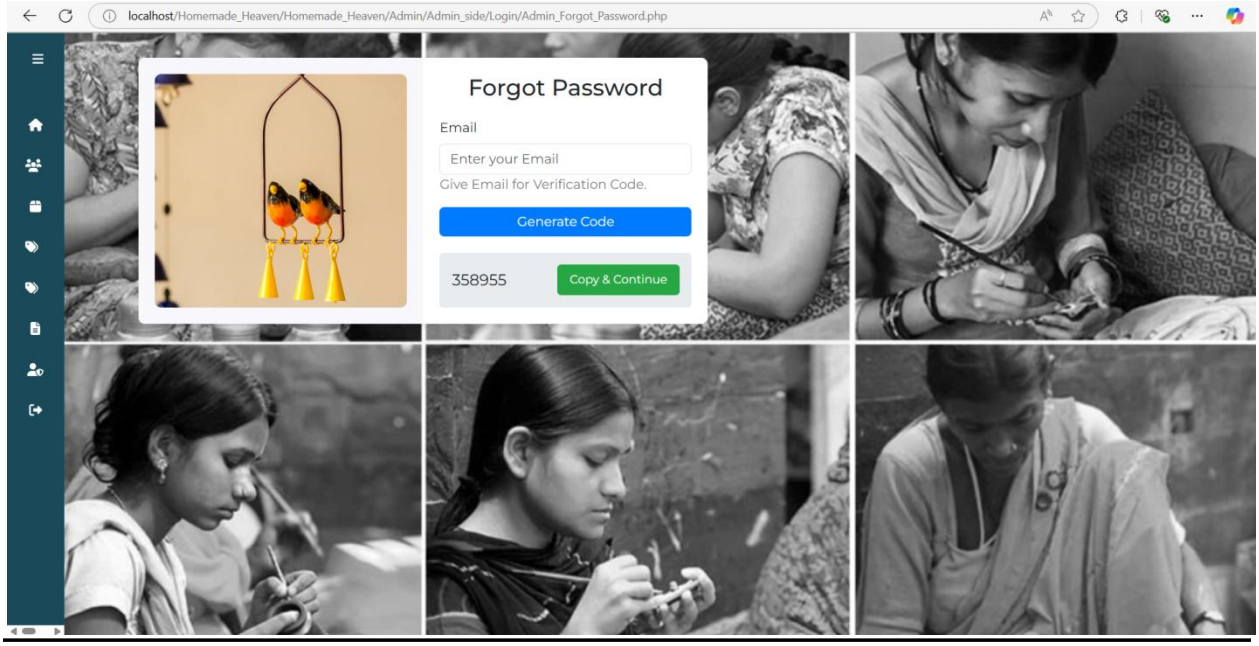

➢ Reset Password

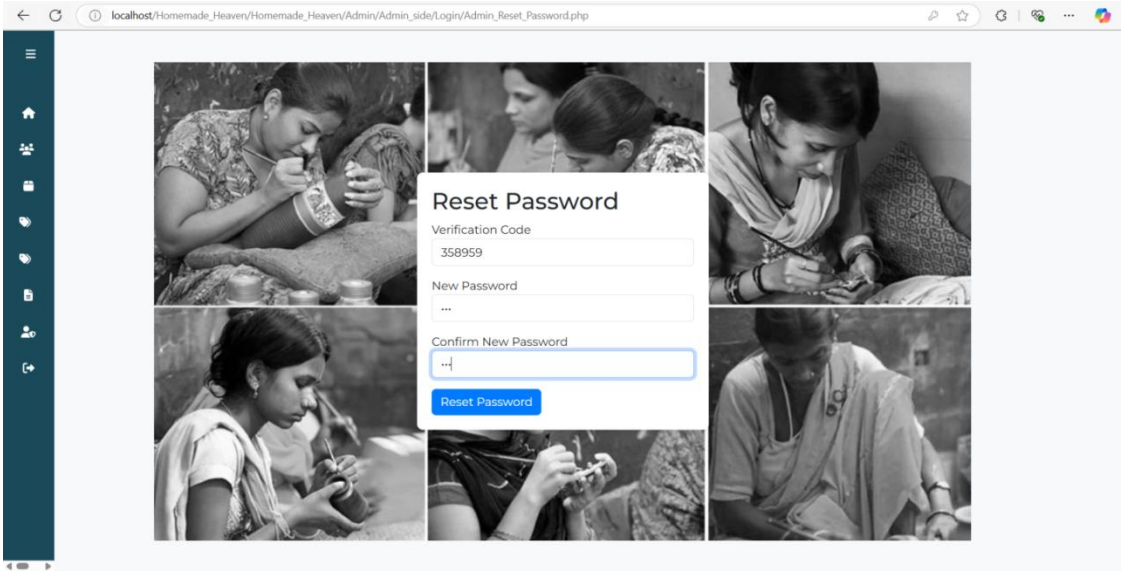

➢ User Management

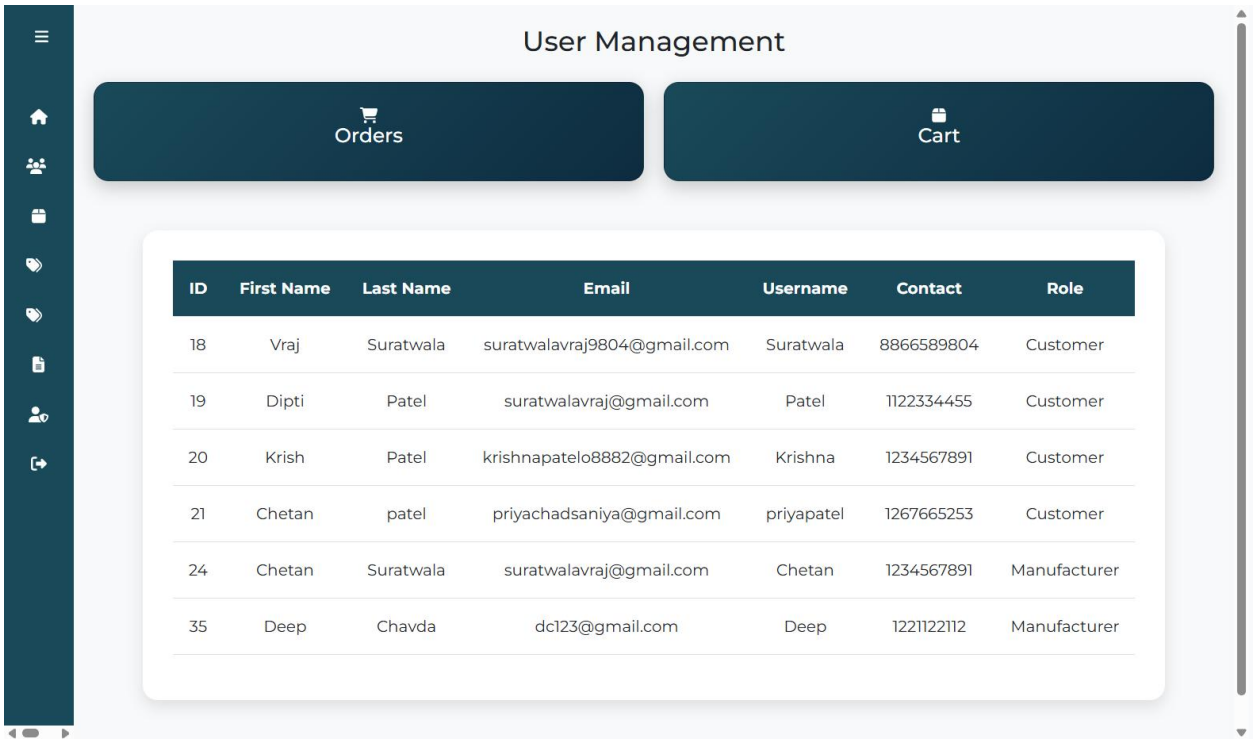

ID	First Name	Last Name	Email	Username	Contact	Role
18	Vraj	Suratwala	suratwalavraj9804@gmail.com	Suratwala	8866589804	Customer
19	Dipti	Patel	suratwalavraj@gmail.com	Patel	1122334455	Customer
20	Krish	Patel	krishnapatelo8882@gmail.com	Krishna	1234567891	Customer
21	Chetan	patel	priyachadsaniya@gmail.com	priyapatel	1267665253	Customer
24	Chetan	Suratwala	suratwalavraj@gmail.com	Chetan	1234567891	Manufacturer
35	Deep	Chavda	dc123@gmail.com	Deep	1221122112	Manufacturer

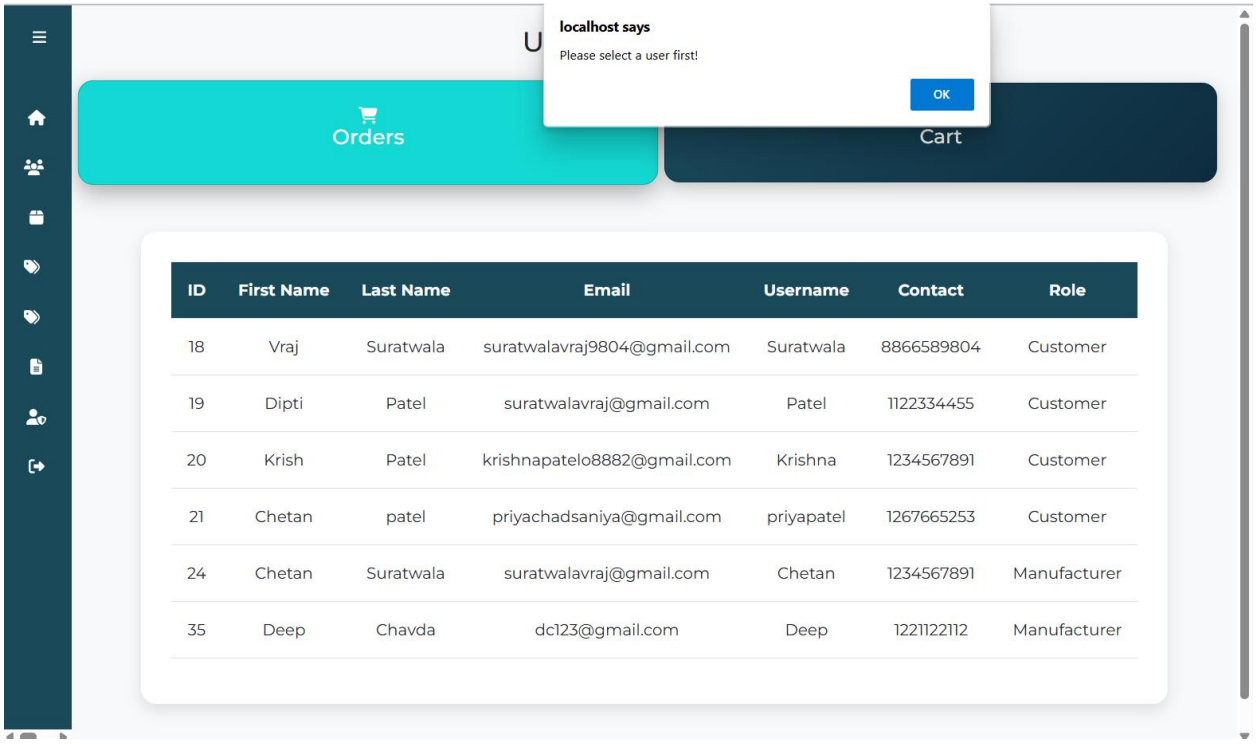

ID	First Name	Last Name	Email	Username	Contact	Role
18	Vraj	Suratwala	suratwalavraj9804@gmail.com	Suratwala	8866589804	Customer
19	Dipti	Patel	suratwalavraj@gmail.com	Patel	1122334455	Customer
20	Krish	Patel	krishnapatelo8882@gmail.com	Krishna	1234567891	Customer
21	Chetan	patel	priyachadsaniya@gmail.com	priyapatel	1267665253	Customer
24	Chetan	Suratwala	suratwalavraj@gmail.com	Chetan	1234567891	Manufacturer
35	Deep	Chavda	dc123@gmail.com	Deep	1221122112	Manufacturer

➢ Order Management

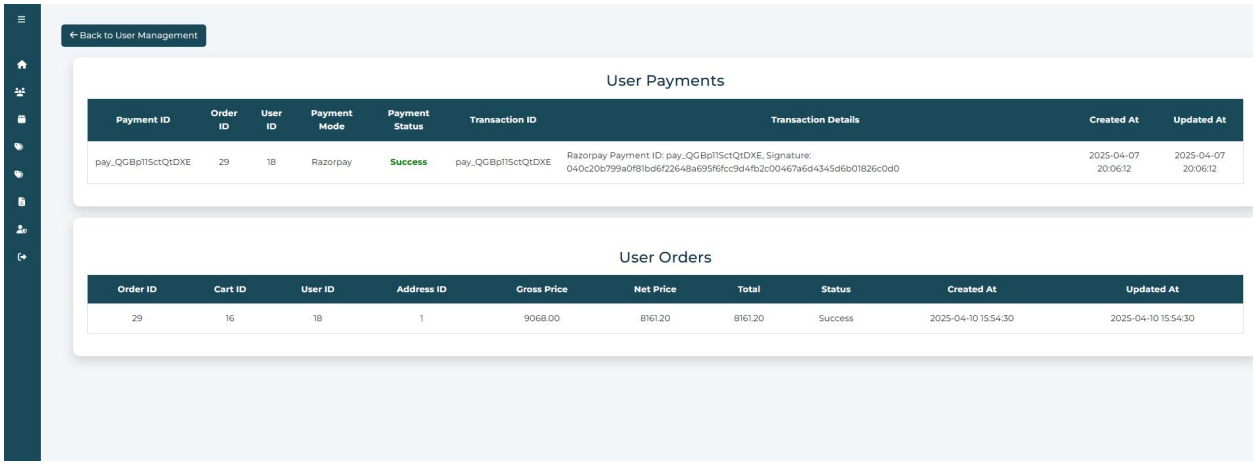

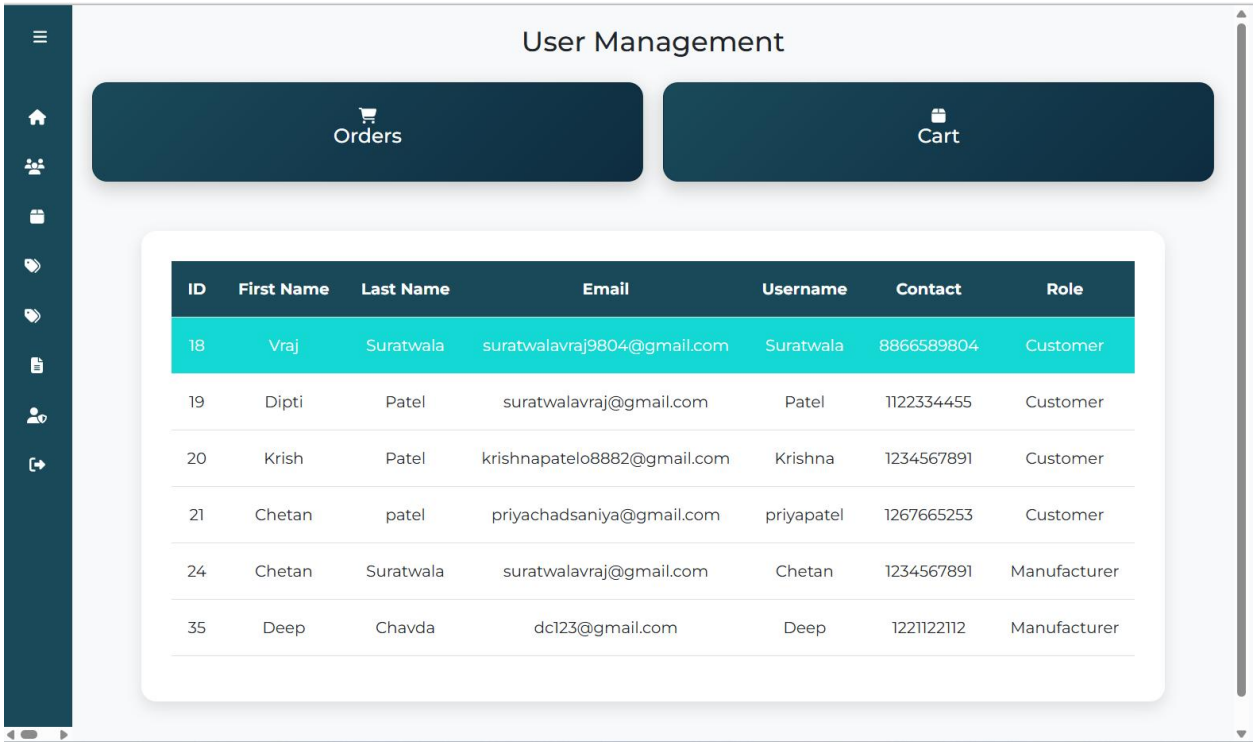

➢ Cart Management

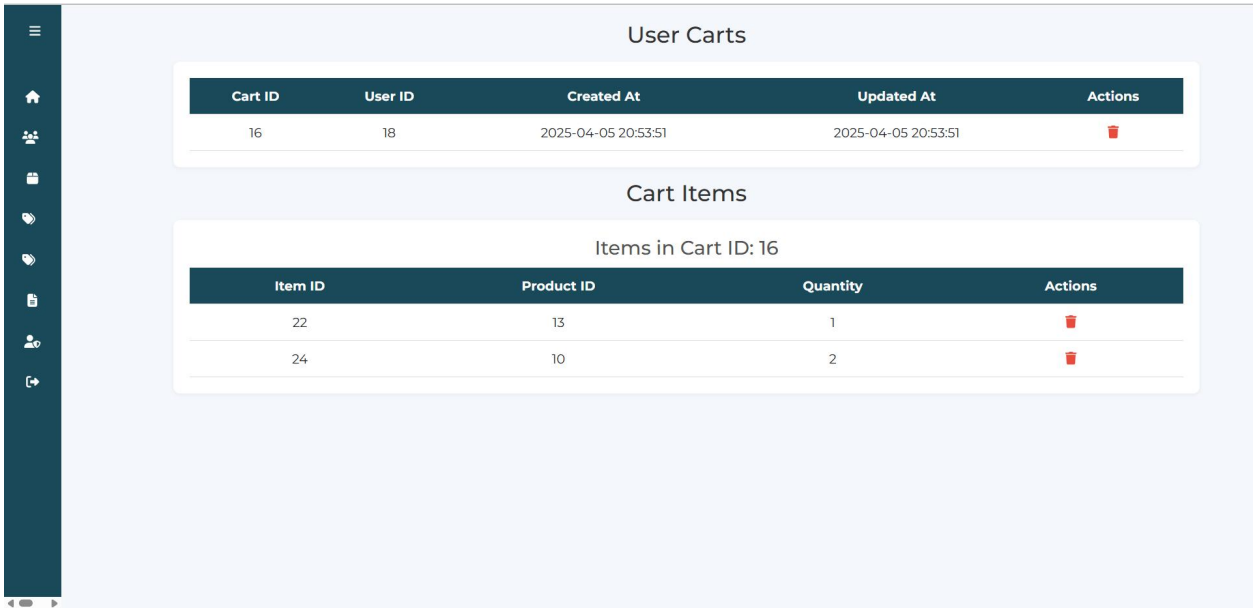

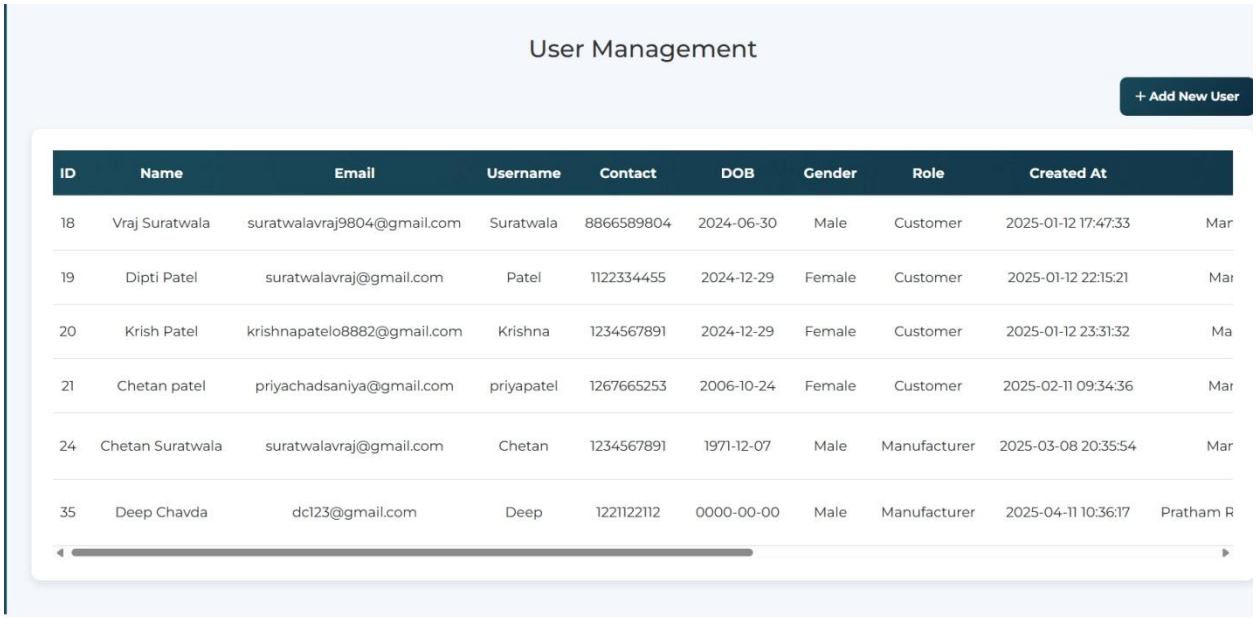

➢ Delete Admin

Role	Created At	Address	Manufacturer	Profile Picture	Actions
Customer	2025-01-12 17:47:33	Manthan , 57, Adajan, Adajan, Surat, Surat, Gujarat - 395006	N/A	Download	
Customer	2025-01-12 22:15:21	Manthan , 56, SSV, Adajan, Surat, Navsari, Gujarat - 395004	N/A	Download	
Customer	2025-01-12 23:31:32	Manthan , 45, SSV, Adajan, Surat, Valsad, Gujarat - 395004	N/A	Download	
Customer	2025-02-11 09:34:36	Manthan , 76, utran, vipcircle, Surat, Surat, Gujarat - 394105	N/A	Download	
Manufacturer	2025-03-08 20:35:54	Manthan , 71, Adajan, Adajan, Surat, Surat, Gujarat - 395009	**Vraj** Homemade Heaven	Download	
Manufacturer	2025-04-11 10:36:17	Pratham Row House, 71, Near SSV, Adajan, Surat, Surat, Gujarat - 290009	**HandiMade** Handicrafts	Download	

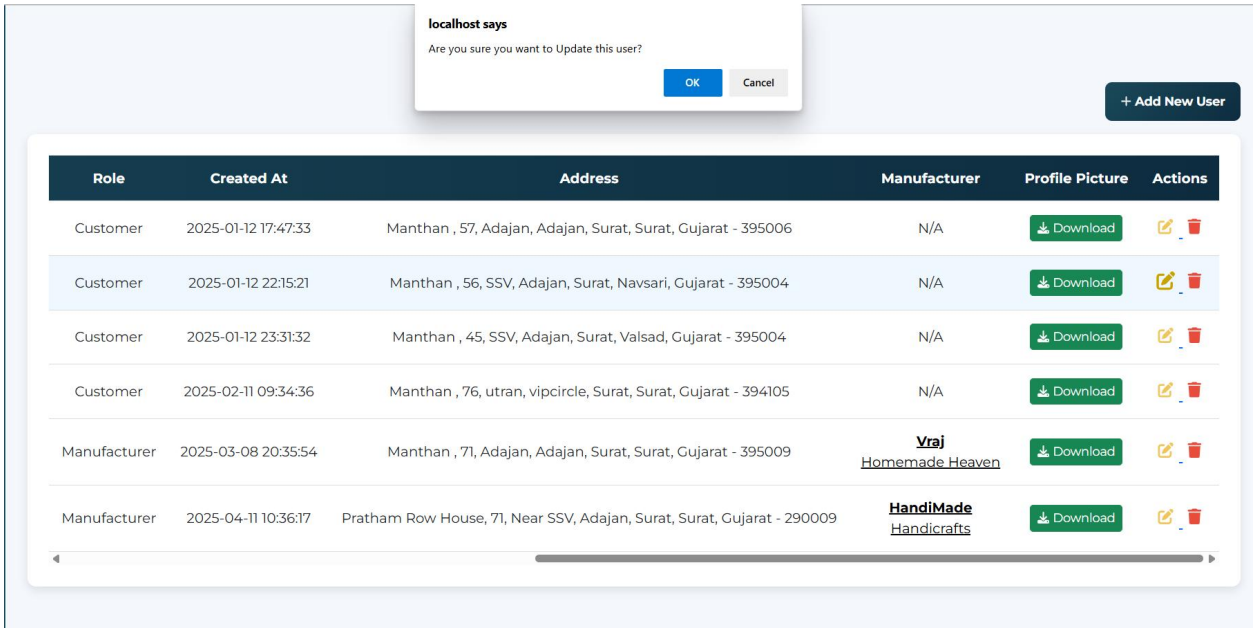

➢ Edit User

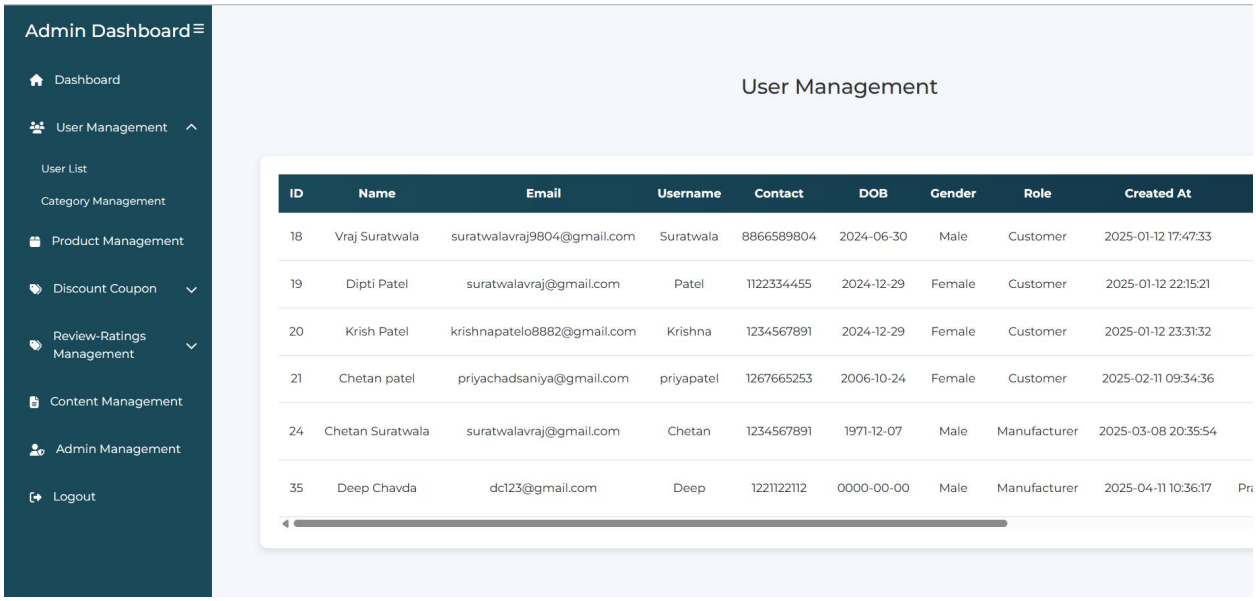

ID	Name	Email	Username	Contact	DOB	Gender	Role	Created At
18	Vraj Suratwala	suratwalavraj9804@gmail.com	Suratwala	8866589804	2024-06-30	Male	Customer	2025-01-12 17:47:33
19	Dipti Patel	suratwalavraj@gmail.com	Patel	1122334455	2024-12-29	Female	Customer	2025-01-12 22:15:21
20	Krish Patel	krishnapatelo8882@gmail.com	Krishna	1234567891	2024-12-29	Female	Customer	2025-01-12 23:31:32
21	Chetan patel	priyachadsaniya@gmail.com	priyapatel	1267665253	2006-10-24	Female	Customer	2025-02-11 09:34:36
24	Chetan Suratwala	suratwalavraj@gmail.com	Chetan	1234567891	1971-12-07	Male	Manufacturer	2025-03-08 20:35:54
35	Deep Chavda	dc123@gmail.com	Deep	1221122112	0000-00-00	Male	Manufacturer	2025-04-11 10:36:17

- **Add user**

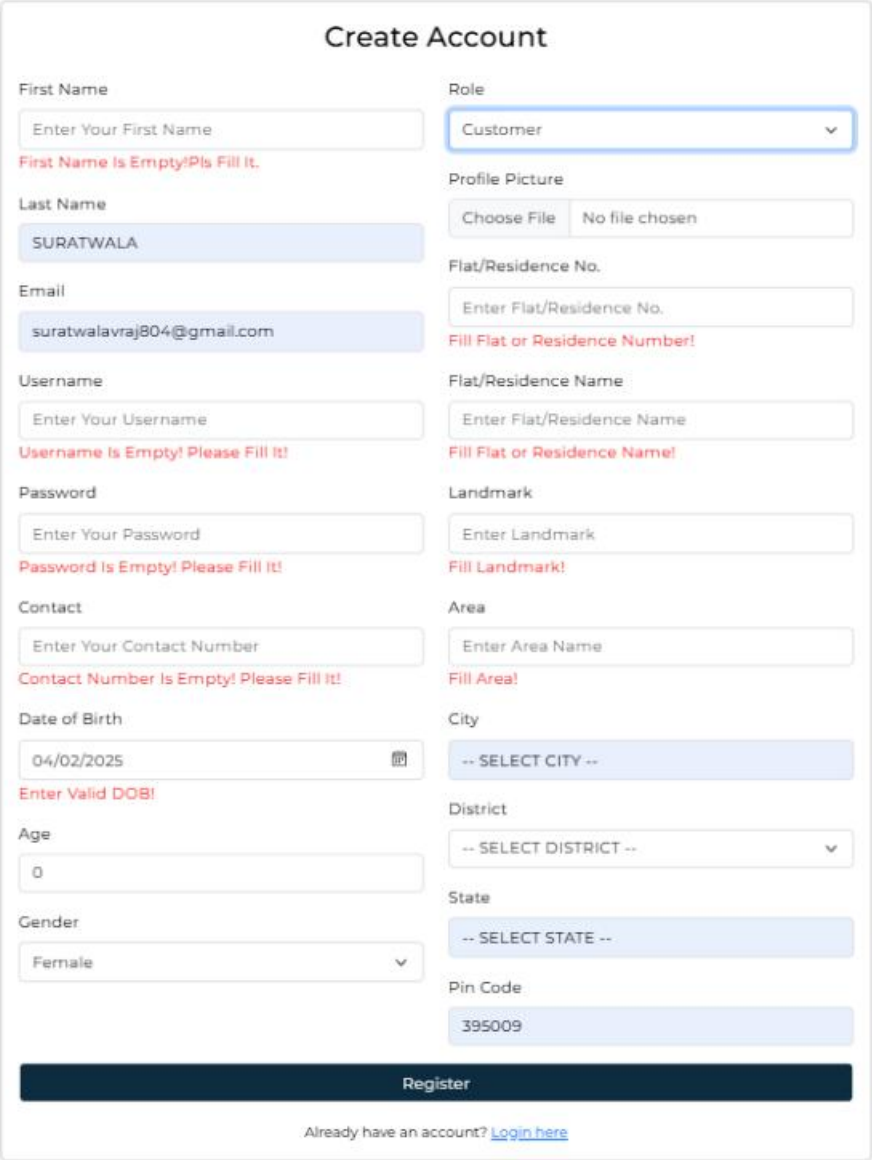
Create Account
First Name
Enter Your First Name
First Name Is Empty!Pls Fill It.
Last Name
SURATWALA
Email
suratwalavraj804@gmail.com
Username
Enter Your Username
Username Is Empty! Please Fill It!
Password
Enter Your Password
Password Is Empty! Please Fill It!
Contact
Enter Your Contact Number
Contact Number Is Empty! Please Fill It!
Date of Birth
04/02/2025
Enter Valid DOB!
Age
0
Gender
Female
Role
Customer
Profile Picture
Choose File
No file chosen
Flat/Residence No.
Enter Flat/Residence No.
Fill Flat or Residence Number!
Flat/Residence Name
Enter Flat/Residence Name
Fill Flat or Residence Name!
Landmark
Enter Landmark
Fill Landmark!
Area
Enter Area Name
Fill Area!
City
-- SELECT CITY --
District
-- SELECT DISTRICT --
State
-- SELECT STATE --
Pin Code
395009
Register
Already have an account? Login here

➢ Category management

Category Management

+ Add New Category

ID	Category Name	Description	Image	Actions
24	Homemade Decore	Decorate your Home with Our Traditional Art!	Download	
25	Kitchen Storage	Use Traditional Style Kitchen Products!	Download	
26	Traditional Pottery	Home Decore Products	Download	
27	Wall Art & Paintings	Decore Your Home with Wall and Art Painting Products!	Download	
28	Ceramic	Special for Crockery Prodcuts!	Download	
29	Wood	Wooden Products	Download	
30	Art	Traditional Indian Art	Download	
31	Food	Let Enjoy Pure and Authentic Food with new Approach	Download	
32	Footware	Experience handicraft foot ware	Download	

➢ Update Category

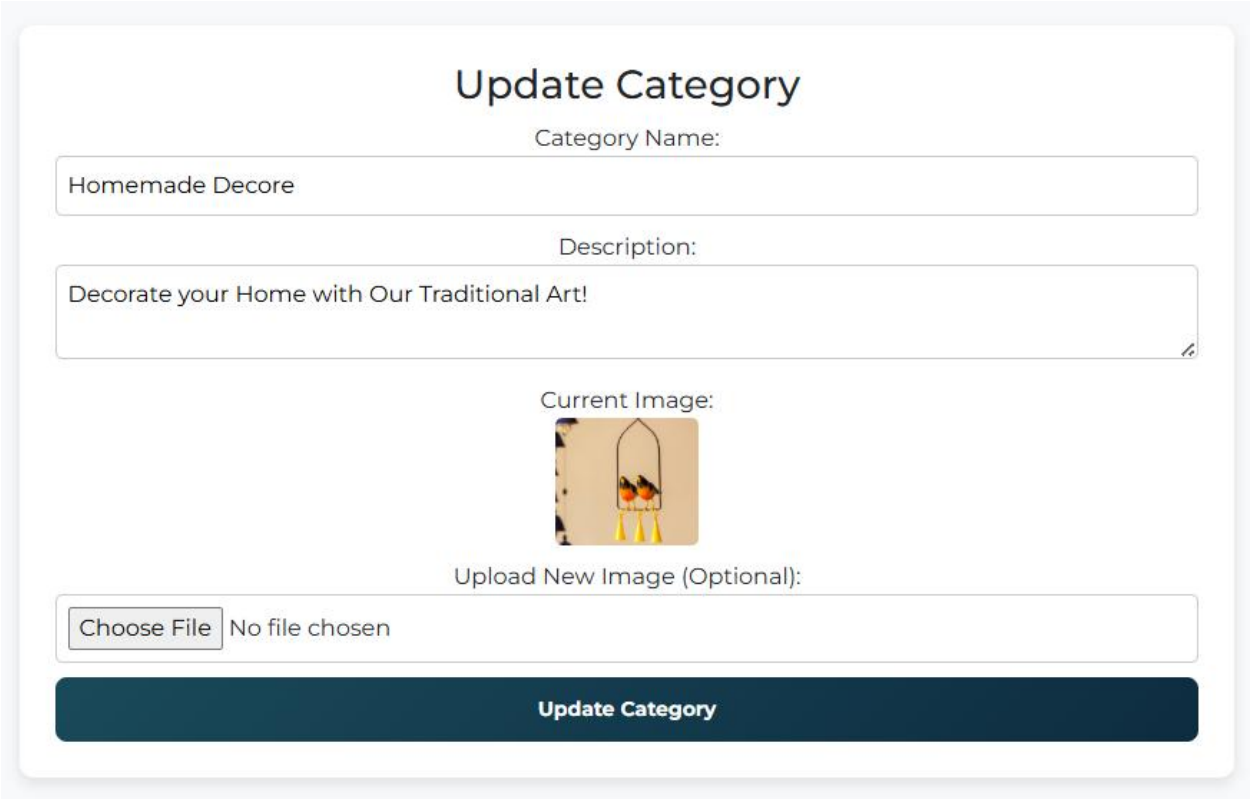

➢ Product Management

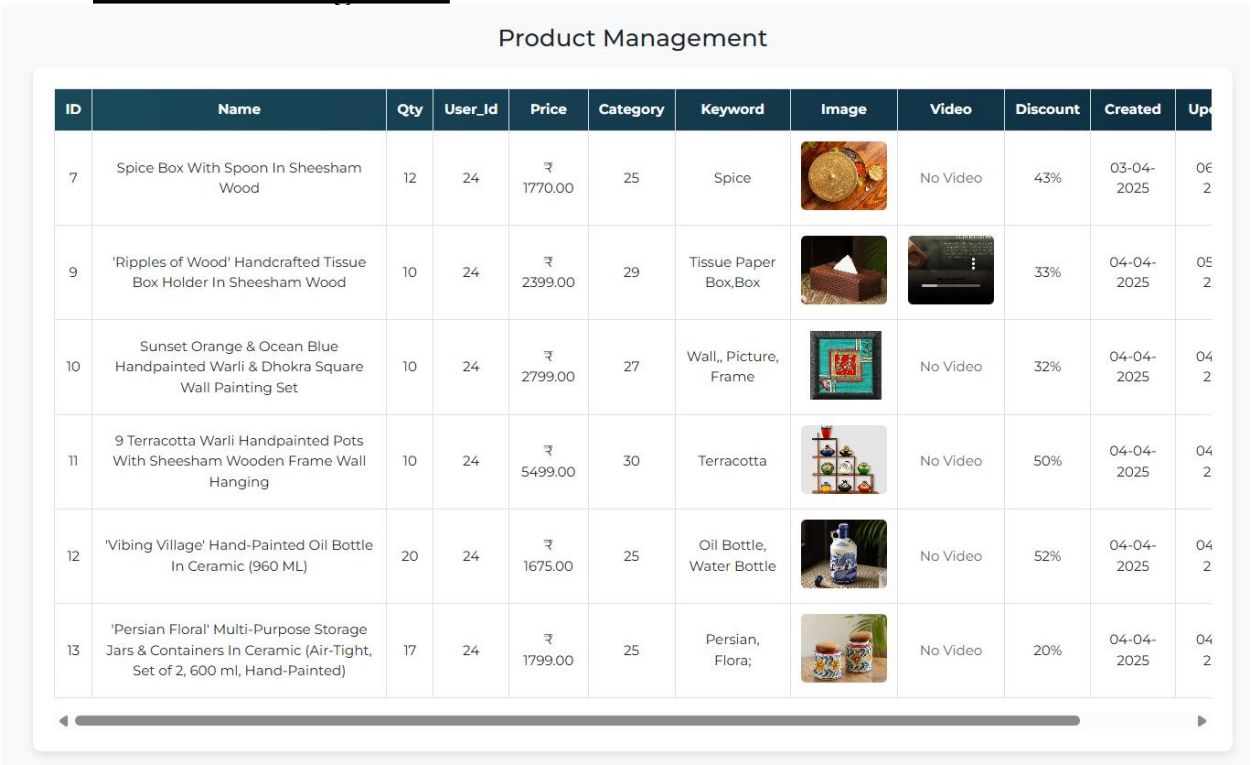

Product Management

ID	Name	Qty	User_Id	Price	Category	Keyword	Image	Video	Discount	Created	Up
7	Spice Box With Spoon In Sheesham Wood	12	24	₹ 1770.00	25	Spice		No Video	43%	03-04-2025	06 2
9	'Ripples of Wood' Handcrafted Tissue Box Holder In Sheesham Wood	10	24	₹ 2399.00	29	Tissue Paper Box,Box			33%	04-04-2025	05 2
10	Sunset Orange & Ocean Blue Handpainted Warli & Dhokra Square Wall Painting Set	10	24	₹ 2799.00	27	Wall,, Picture, Frame		No Video	32%	04-04-2025	04 2
11	9 Terracotta Warli Handpainted Pots With Sheesham Wooden Frame Wall Hanging	10	24	₹ 5499.00	30	Terracotta		No Video	50%	04-04-2025	04 2
12	'Vibing Village' Hand-Painted Oil Bottle In Ceramic (960 ML)	20	24	₹ 1675.00	25	Oil Bottle, Water Bottle		No Video	52%	04-04-2025	04 2
13	'Persian Floral' Multi-Purpose Storage Jars & Containers In Ceramic (Air-Tight, Set of 2, 600 ml, Hand-Painted)	17	24	₹ 1799.00	25	Persian, Flora;		No Video	20%	04-04-2025	04 2

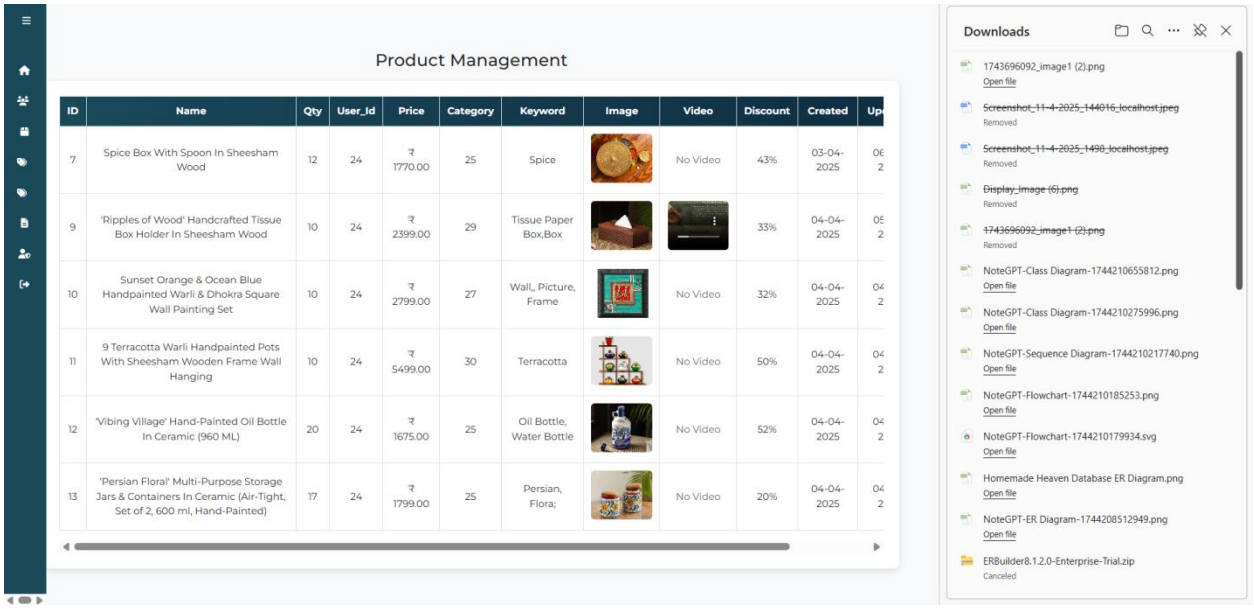

ID	Name	Qty	User_Id	Price	Category	Keyword	Image	Video	Discount	Created	Up
7	Spice Box With Spoon In Sheesham Wood	12	24	₹ 1770.00	25	Spice		No Video	43%	03-04-2025	06 2
9	'Ripples of Wood' Handcrafted Tissue Box Holder In Sheesham Wood	10	24	₹ 2399.00	29	Tissue Paper Box,Box			33%	04-04-2025	05 2
10	Sunset Orange & Ocean Blue Handpainted Warli & Dhokra Square Wall Painting Set	10	24	₹ 2799.00	27	Wall, Picture, Frame		No Video	32%	04-04-2025	04 2
11	9 Terracotta Warli Handpainted Pots With Sheesham Wooden Frame Wall Hanging	10	24	₹ 5499.00	30	Terracotta		No Video	50%	04-04-2025	04 2
12	'Vibing Village' Hand-Painted Oil Bottle In Ceramic (960 ML)	20	24	₹ 1675.00	25	Oil Bottle, Water Bottle		No Video	52%	04-04-2025	04 2
13	'Persian Floral' Multi-Purpose Storage Jars & Containers In Ceramic (Air-Tight, Set of 2, 600 ml, Hand-Painted)	17	24	₹ 1799.00	25	Persian, Flora;		No Video	20%	04-04-2025	04 2

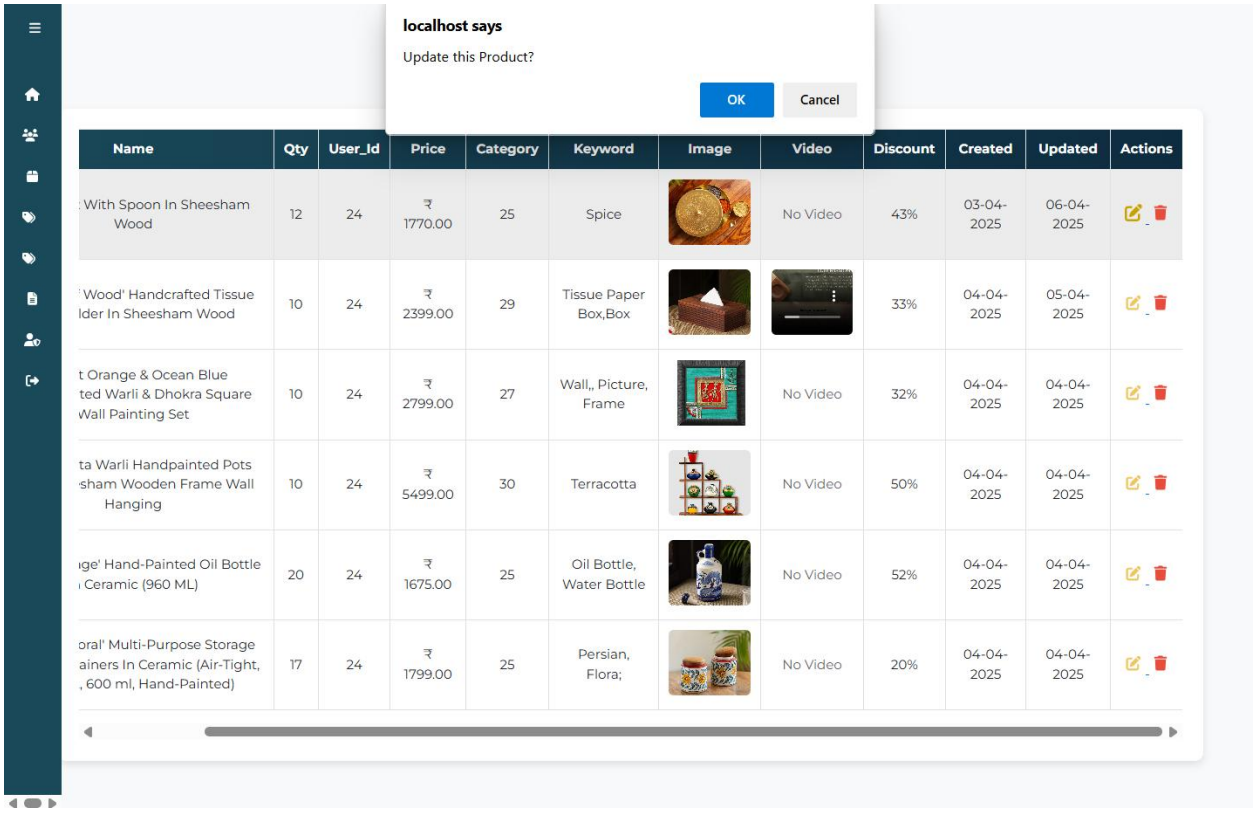

Name	Qty	User_Id	Price	Category	Keyword	Image	Video	Discount	Created	Updated	Actions
With Spoon In Sheesham Wood	12	24	₹ 1770.00	25	Spice		No Video	43%	03-04-2025	06-04-2025	
Wood' Handcrafted Tissue lder In Sheesham Wood	10	24	₹ 2399.00	29	Tissue Paper Box,Box			33%	04-04-2025	05-04-2025	
t Orange & Ocean Blue ted Warli & Dhokra Square Wall Painting Set	10	24	₹ 2799.00	27	Wall,, Picture, Frame		No Video	32%	04-04-2025	04-04-2025	
ta Warli Handpainted Pots sham Wooden Frame Wall Hanging	10	24	₹ 5499.00	30	Terracotta		No Video	50%	04-04-2025	04-04-2025	
ıge' Hand-Painted Oil Bottle Ceramic (960 ML)	20	24	₹ 1675.00	25	Oil Bottle, Water Bottle		No Video	52%	04-04-2025	04-04-2025	
oral' Multi-Purpose Storage ainers In Ceramic (Air-Tight, , 600 ml, Hand-Painted)	17	24	₹ 1799.00	25	Persian, Flora;		No Video	20%	04-04-2025	04-04-2025	

➢ Update Product

Update Product

Name

Spice Box With Spoon In Sheesham Wood

Quantity

12

User ID

24

Price

1770.00

Category

25

Keyword

Spice

Discount (%)

43

Update Product | Back

➢ Coupon Management

Coupon Management

+ Add New Coupon

Coupon ID	Title	Code	Limit	Price	Discount	Status	Actions
3	Extra 4% OFF on Order	1020301	0	1299	4	Active	
4	Extra 7% OFF on Order	1020302	0	2299	7	Active	
5	Extra 10% OFF on Order	1020303	1	5000	10	Active	

➢ Coupon History

Coupon History

Coupon ID	User ID	Username	First Name	Last Name	Email	Count	Actions
5	18	Suratwala	Vraj	Suratwala	suratwalavraj9804@gmail.com	1	

➢ Rating & Review Management

Ratings & Reviews Management

Review ID	Username	Product ID	Rating	Description	Actions
5	Suratwala	9	★★★★	This is product is very useful for hotels!!	

➢ Website Reviews Management

Website Reviews Management

ame	Email	Contact	Description	Rating	Actions
uratwala	surat@gmail.com	8866589888	"Great experience! The quality was top-notch and the service was amazing!"	★★★★	
ishna	suratwalavraj@gmail.com	8866589888	"Perfect! Everything was exactly as described, will order again for sure!"	★★★★★	

➢ Content Management System

Content Management System

+ Add New Content

Content ID	Title	Content Type	Description	Admin ID	Status	Created At	Updated At	Actions
10	HI		HI	0	active	2025-04-08 01:50:53	2025-04-08 01:50:53	

➢ Add New Content

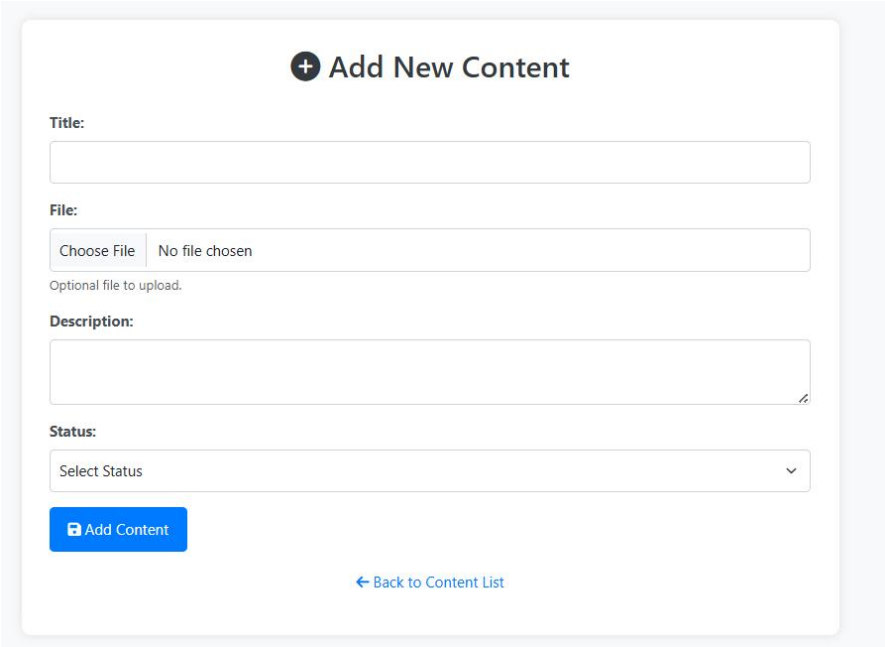

➢ Edit Content

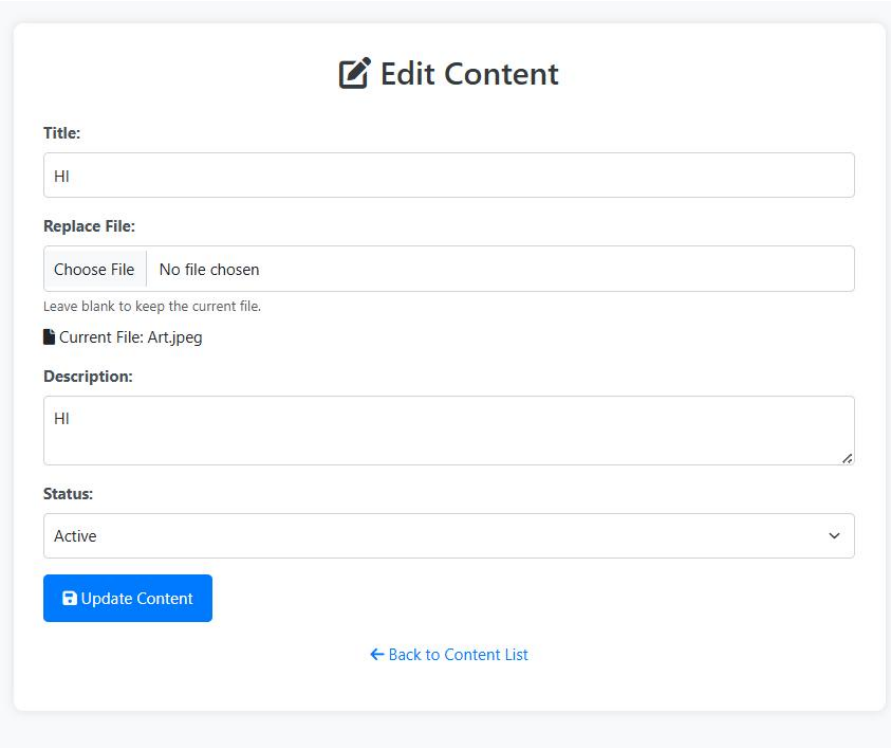

➢ Admin Management

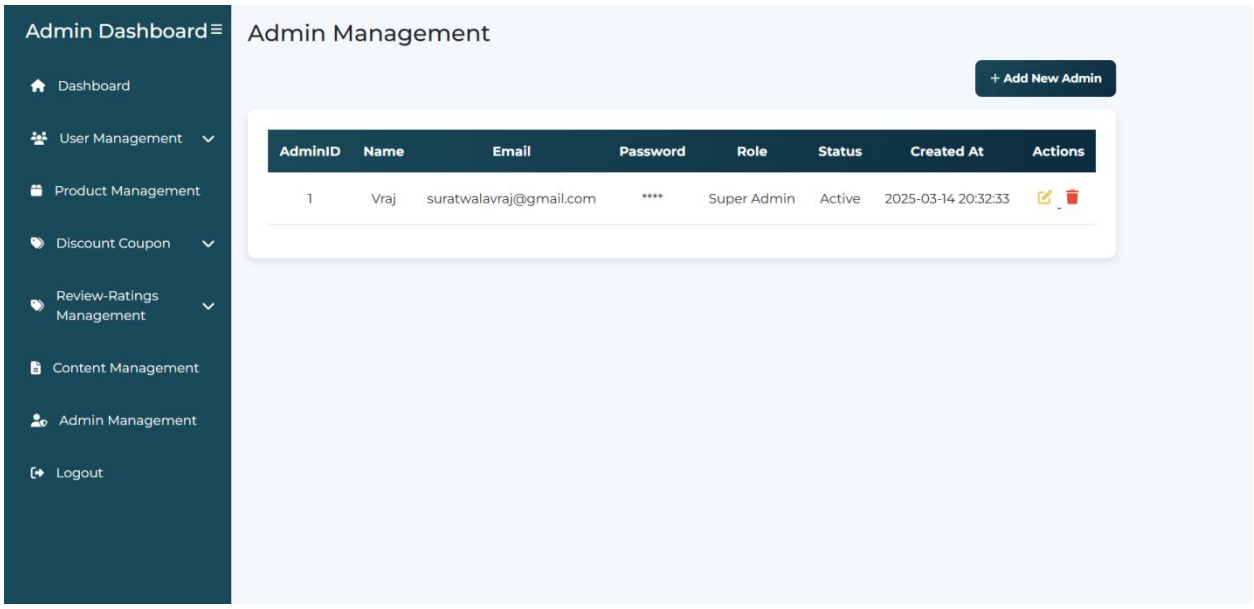

➢ Update Admin Details

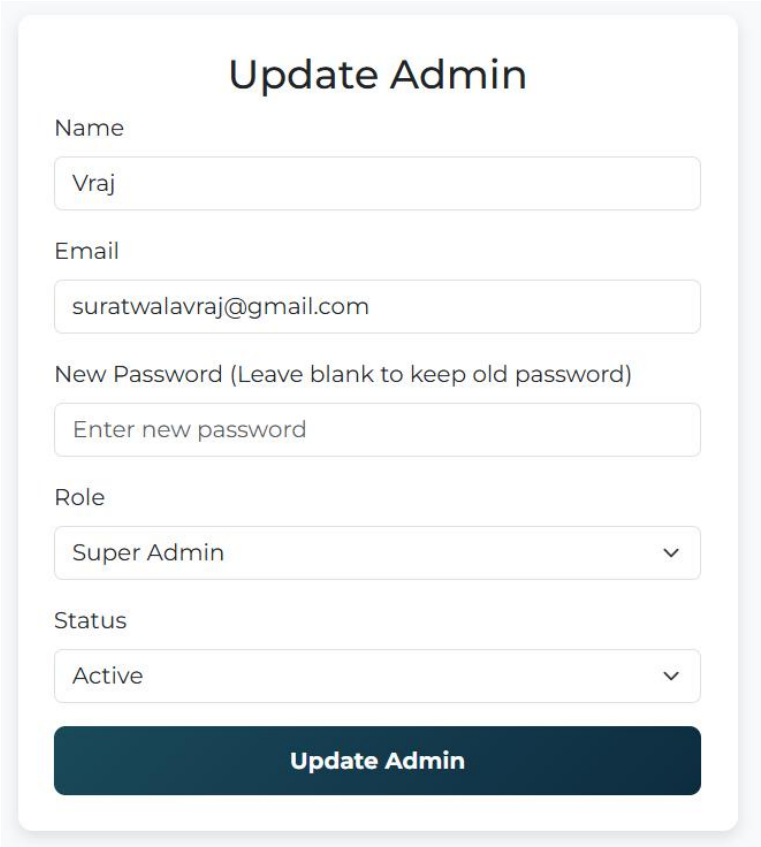

- **Add New Admin**

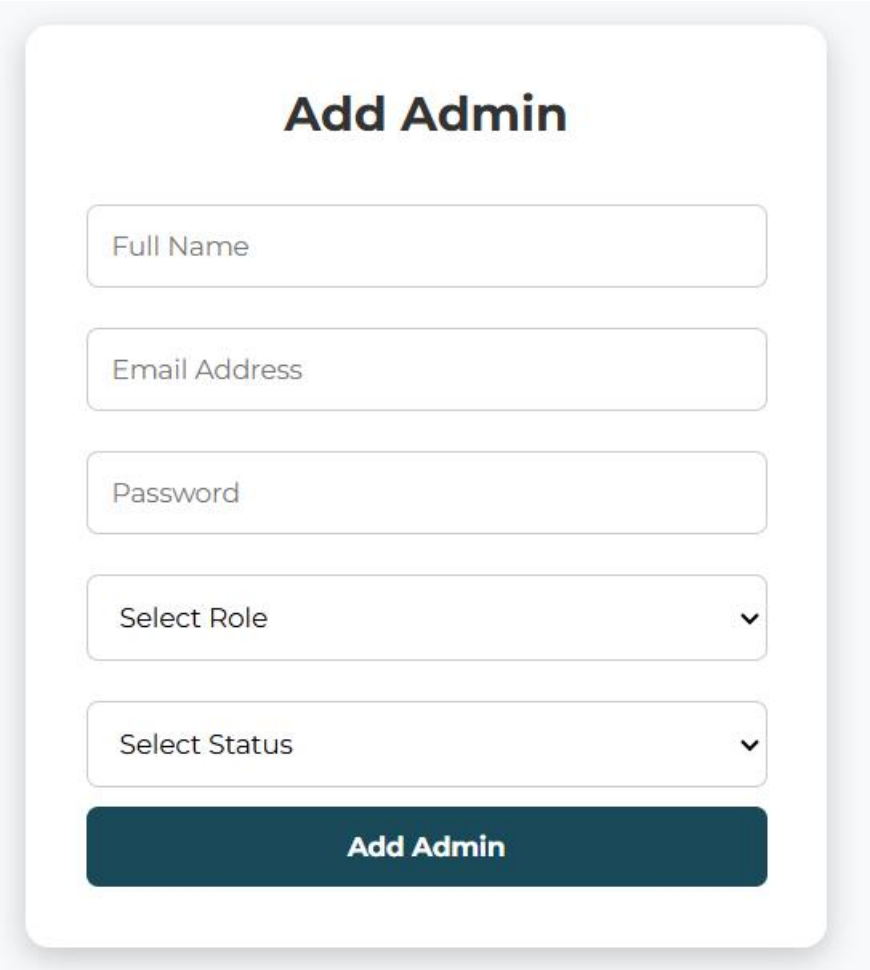

➢ Block User

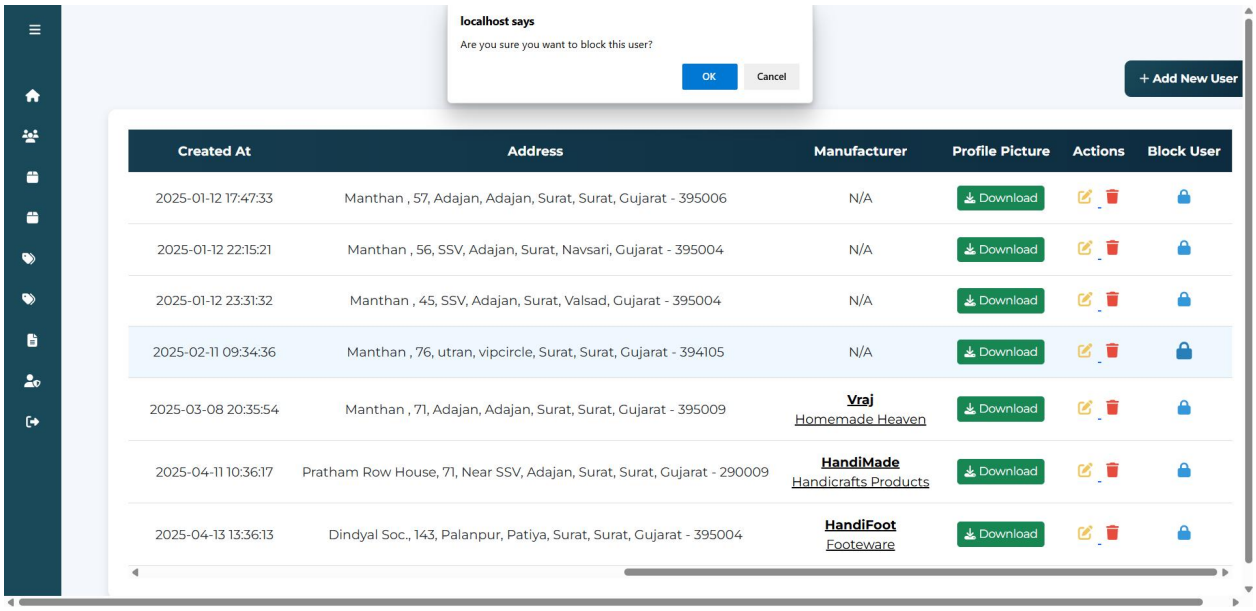
localhost says
Are you sure you want to block this user?
OK
Cancel
+ Add New User
Created At
Address
Manufacturer
Profile Picture
Actions
Block User
2025-01-12 17:47:33
Manthan , 57, Adajan, Adajan, Surat, Surat, Gujarat - 395006
N/A
Download
2025-01-12 22:15:21
Manthan , 56, SSV, Adajan, Surat, Navsari, Gujarat - 395004
N/A
Download
2025-01-12 23:31:32
Manthan , 45, SSV, Adajan, Surat, Valsad, Gujarat - 395004
N/A
Download
2025-02-11 09:34:36
Manthan , 76, utran, vipcircle, Surat, Surat, Gujarat - 394105
N/A
Download
2025-03-08 20:35:54
Manthan , 71, Adajan, Adajan, Surat, Surat, Gujarat - 395009
Vraj
Homemade Heaven
Download
2025-04-11 10:36:17
Pratham Row House, 71, Near SSV, Adajan, Surat, Surat, Gujarat - 290009
HandiMade
Handicrafts Products
Download
2025-04-13 13:36:13
Dindyal Soc., 143, Palanpur, Patiya, Surat, Surat, Gujarat - 395004
HandiFoot
Footeware
Download

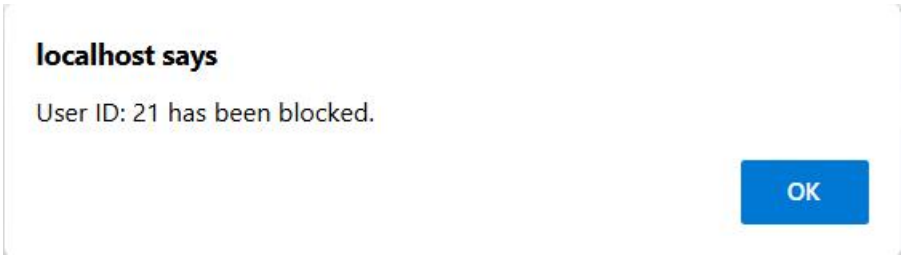
localhost says
User ID: 21 has been blocked.
OK

localhost says
User ID: 21 has been unblocked.
OK

- **<u>After Blocked User Cannot be Login</u>**

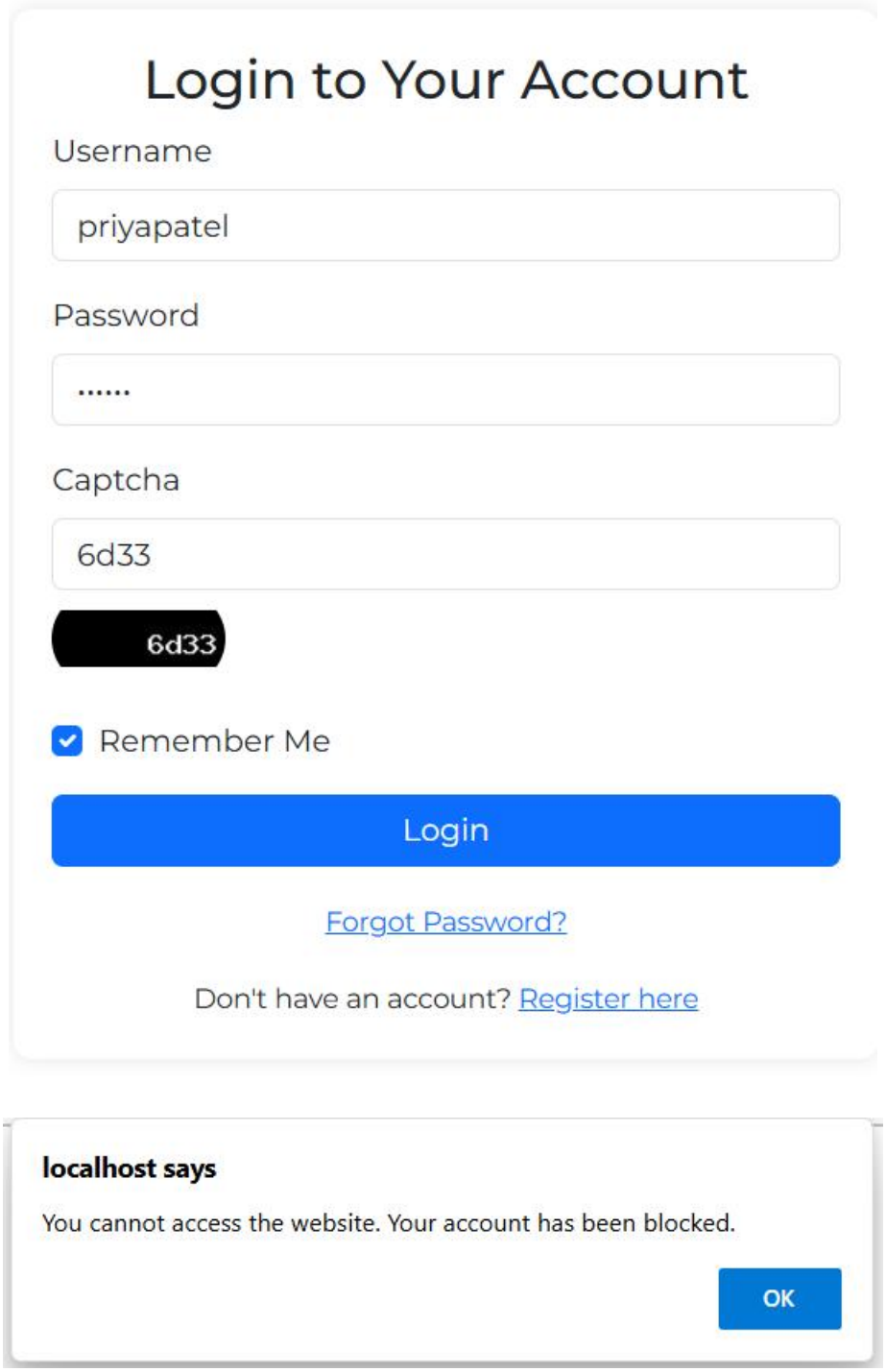

➢ Order Management

Order Management

Order_Id	Cart_Id	User_Id	Address_Id	Gross_Price	Net_Price	Total	Created_At	Updated_At	Actions
231	15	24	7	₹ 1675.00	₹ 1608.25	₹ 1608.00	20-04-2025 22:20:28	20-04-2025 22:20:28	
230	15	24	7	₹ 1675.00	₹ 1608.00	₹ 1608.00	17-04-2025 14:13:19	17-04-2025 14:13:19	
229	15	24	7	₹ 1675.00	₹ 1608.00	₹ 1608.00	17-04-2025 14:13:16	17-04-2025 14:13:16	
228	15	24	7	₹ 16299.00	₹ 15013.60	₹ 15013.60	17-04-2025 14:05:49	17-04-2025 14:05:49	
227	15	24	7	₹ 16299.00	₹ 15013.60	₹ 15013.60	17-04-2025 14:04:37	17-04-2025 14:04:37	
226	15	24	7	₹ 12854.00	₹ 11568.60	₹ 11568.60	17-04-2025 13:06:58	17-04-2025 13:06:58	
225	15	24	7	₹ 12854.00	₹ 11568.60	₹ 11568.60	17-04-2025 13:06:49	17-04-2025 13:06:49	
224	15	24	7	₹ 13055.00	₹ 11749.50	₹ 11749.50	17-04-2025 11:51:10	17-04-2025 11:51:10	
222	15	24	7	₹ 13055.00	₹ 11749.50	₹ 11749.50	17-04-2025 11:51:07	17-04-2025 11:51:07	
52	15	24	7	₹ 100.00	₹ 100.00	₹ 100.00	12-04-2025 17:03:08	12-04-2025 17:03:08	

1 2

+ Load More Orders

Order Management

Order_Id	Cart_Id	User_Id	Address_Id	Gross_Price	Net_Price	Total	Created_At	Updated_At	Actions
49	16	18	1	₹ 5499.00	₹ 5499.00	₹ 5499.00	11-04-2025 21:12:27	11-04-2025 21:12:27	
29	16	18	1	₹ 9068.00	₹ 8161.20	₹ 8161.20	10-04-2025 15:54:30	10-04-2025 15:54:30	

1 2

- **Copy Order**

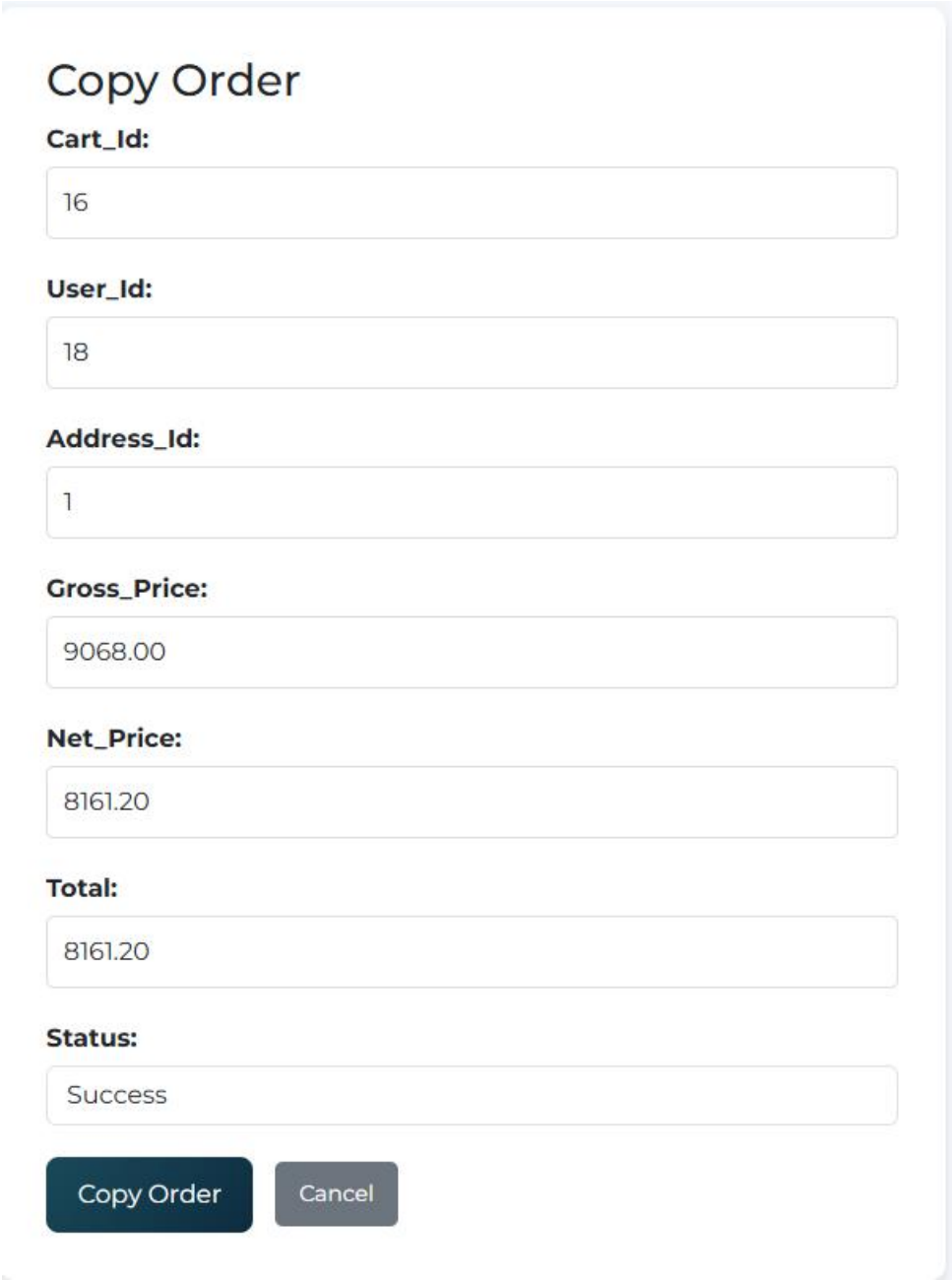
Copy Order
Cart_Id:
16
User_Id:
18
Address_Id:
1
Gross_Price:
9068.00
Net_Price:
8161.20
Total:
8161.20
Status:
Success
Copy Order
Cancel

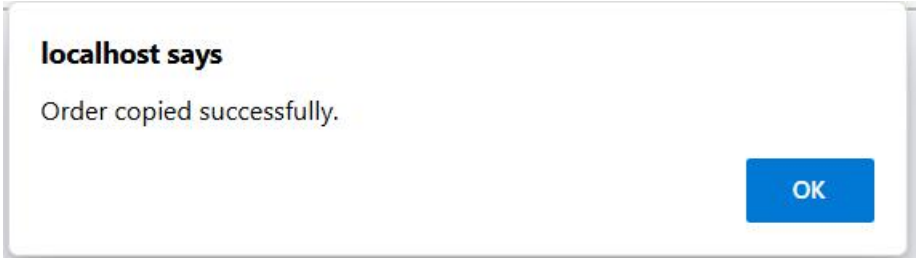
localhost says
Order copied successfully.
OK

- **Update Order**

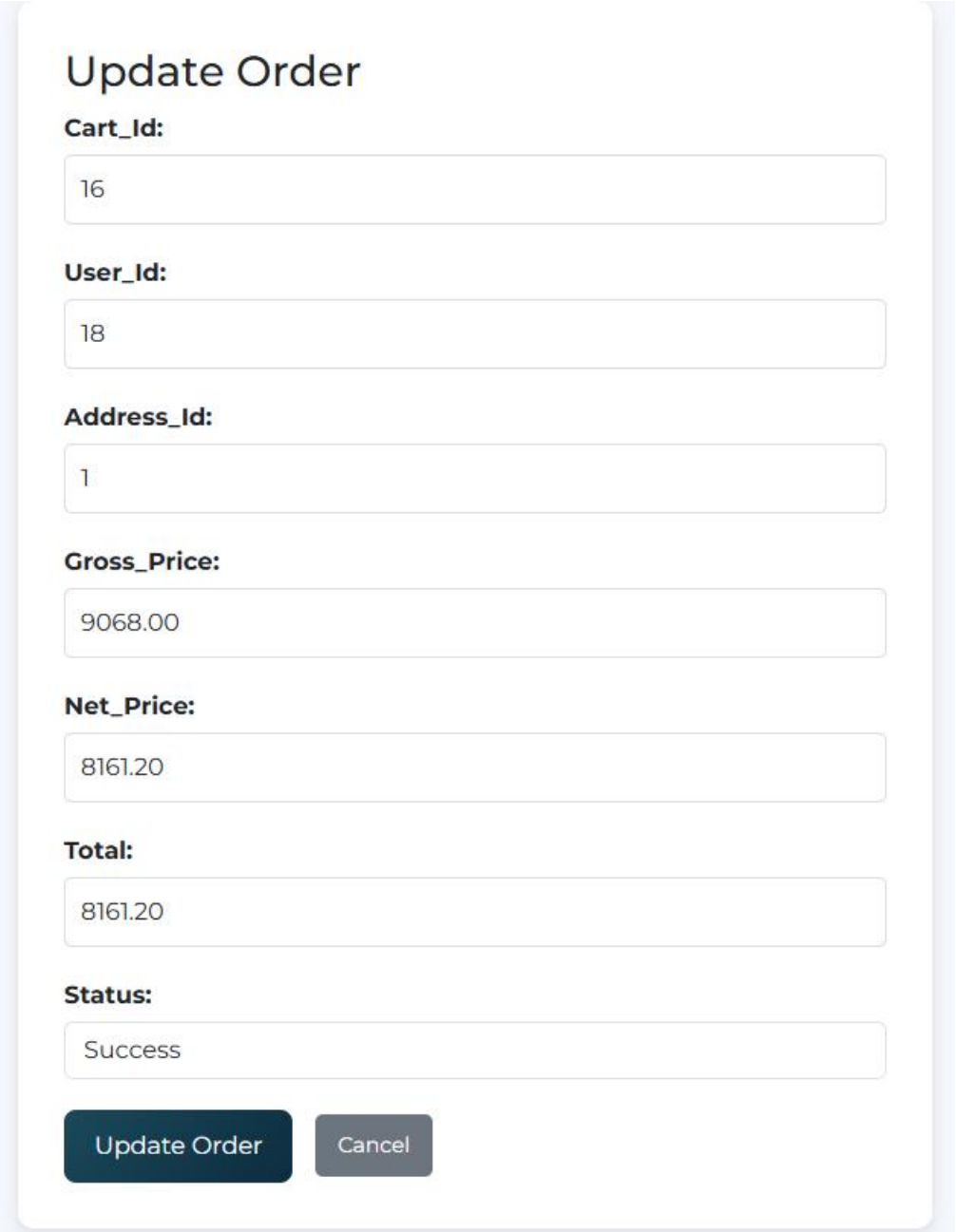

➢ Delete Order

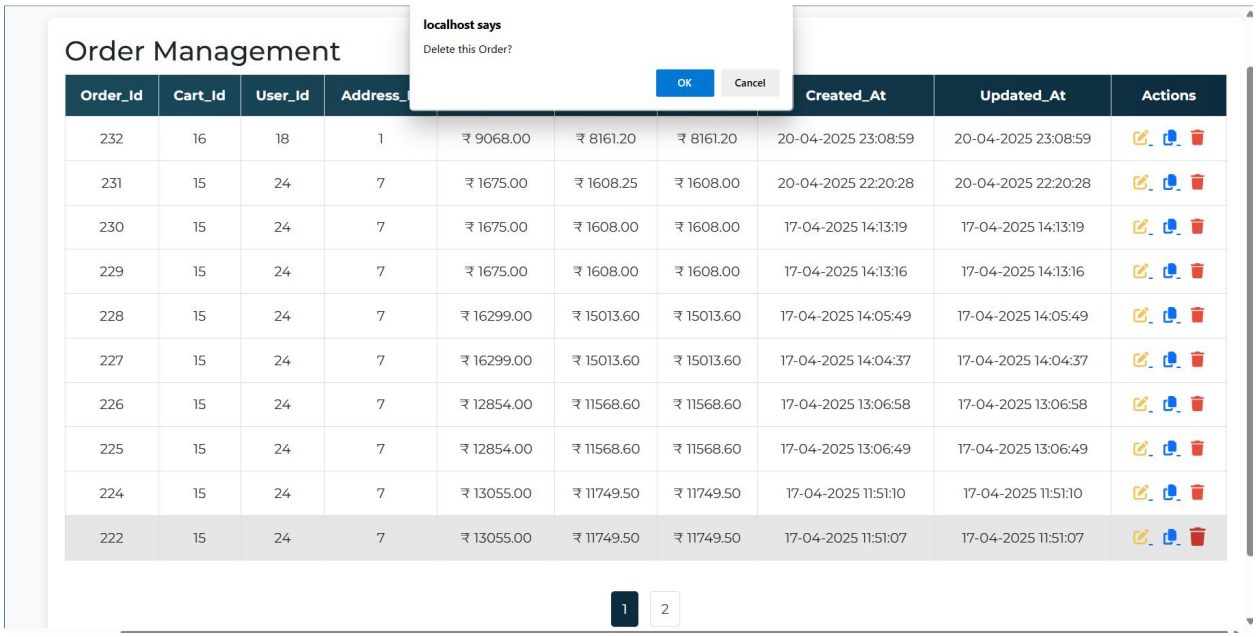

8 Testing

Test Case ID	Module	Test Case Description	Expected Result	Status (Success/Fail)
TC01	User Registration	Verify user can register with valid details	Account created successfully	**Success**
TC02	User Login	Verify login with valid credentials	User logged in and redirected to homepage	**Success**
TC03	Manufacturer Registration	Manufacturer can register and access dashboard through My Account Page	Manufacturer account created and dashboard visible	**Success**
TC04	Product Upload (Manufacturer)	Check product upload with image, description, price	Product saved and displayed	**Success**
TC05	Product Listing	Verify products are displayed to customer on home/product page	Products are visible with details	**Success**
TC06	Add to Cart	Verify customer can add a product to cart	Product appears in cart	**Success**
TC07	Checkout	Test complete checkout process with address and payment	Order placed and confirmation shown	**Success**

TC08	Payment Integration	Verify online payment is processed securely	Payment success message and order confirmation received	**Success**
TC10	Review & Rating	Check if customer can submit product review and rating	Review submitted and shown on product page	**Success**
TC11	Admin Panel Access	Verify only admin can log in to admin dashboard	Admin dashboard displayed after login	**Success**
TC12	Contact Form	Test message submission from Contact Us page	Message saved/sent and user gets acknowledgment	**Success**
TC13	Wishlist Functionality	Verify product is added/removed from wishlist	Product listed/removed under wishlist section	**Success**
TC14	Logout	Verify user/ Manufacturer /admin can log out	User is logged out and redirected to login/homepage	**Success**

9.Future Enhancement

Future enhancement refers to the improvements or additional features that can be added to a project or system after its initial development and deployment. These enhancements aim to increase functionality, improve performance, enhance user experience, or adapt to changing user needs and technologies. They are usually identified based on user feedback, technological advancements, or evolving market trends. Planning for future enhancements ensures the project remains relevant and scalable over time.

1. Service Marketplace Integration

We aim to introduce a **service-based section** where users can:

- Book local **Mehndi Artists**, **Makeup Artists**, **Caterers**, and **Event Decorators**
- View service provider profiles, ratings, portfolios, and availability
- Make appointments or send service inquiries through the platform
- *Goal: Empower local service providers to connect with customers in their area and grow their business.*

2. Rental Products Platform

A dedicated space for:

- Renting **ethnic wear**, **bridal wear**, **cholis**, **baby welcome dresses**, **pooja items**, and **decor**
- Both B2C and C2C rental options (customers can also rent out their items)
- Time-slot booking, deposit management, and pickup/delivery options
- *Goal: Promote sustainable fashion and reduce wedding/event costs through rental access.*

3. Map-based Search & Smart Filters

We plan to **integrate location services** that allow users to:

- Find homemade products, vendors, and services near them using an interactive map
- Apply filters like price, service category, date availability, and ratings
- Use real-time navigation for pickup or service location visits
- *Goal: Make local discovery easier and improve user convenience.*

4. B2B (Business-to-Business) Functionality

We will add full B2B capabilities such as:

- Bulk order requests for homemade items
- Vendor registration and verification
- Wholesale pricing and private order dashboards
- Enabling boutiques, hotels, and retailers to buy in bulk from local makers
- *Goal: Support small-scale vendors to scale their businesses by accessing large buyers and retail networks.*

5. Mobile App for Buyers & Sellers

- Easy-to-use mobile app with personalized recommendations, notifications, and chat
- Sellers can manage inventory, track orders, and update services directly

6. AI-based Recommendations

Using user behavior and previous orders to suggest:

- Relevant products
- Matching services (e.g., dress rental + mehndi artist)
- Festival-themed suggestions (e.g., Diwali, Raksha Bandhan specials)

7. **Mobile Application (iOS & Android)**

Feature-rich app for buyers, sellers, and service providers:

- Real-time order tracking, service booking, chat, notifications
- Seller-side inventory and booking management
- Service provider scheduling and review management

8. Chat Support & Vendor Communication

- In-app real-time chat between customer and vendor
- Query resolution and customization requests
- Optional integration with WhatsApp or chatbot for support

9. Smart Invoice & Tax Support

- GST-compliant invoicing for vendors
- Order history and invoice download option for customers

10. Bibliography

- https://stackoverflow.com
- https://www.sourcecodester.com
- https://getbootstrap.com
- https://fonts.google.com
- https://www.php.net
-https://www.google.co.in/maps
- https://razorpay.com
- https://developer.mozilla.org/en-US/docs/Web/JavaScrip

`