BK-I-3988/2019-20



ಈ ದಸ್ತಾವೇಜು ಸಂಖ್ಯೆ 3988 ದಸ್ತಾವೇಜಿನ ಒಂದನೇ ಪುಟ
2019-20
ಉಪನಿಬಂಧಕರು

**DEED OF DECLARATION**

THIS **DEED OF DECLARATION** executed on the **Second** day of **August** Two Thousand Nineteen **(02/08/2019)** at BANGALORE;

**BY:** **M/s SOBHA LIMITED,** a company registered under the companies Act 1956 and having its registered office at 'SOBHA' 51/5, Sarjapur Marathahalli Outer Ring Road (ORR), Devarabisanahalli, Bellandur Post, Bangalore – 560 103 represented its Senior Vice President – Legal and Land Affairs Mr. Ashok Kumar N.B.,

(hereinafter referred to as the "**GRANTOR / PROMOTER**" who are empowered and qualified to execute this 'DEED OF DECLARATION') do hereby state:

1) That the purpose of this Declaration is to submit the residentially developed property "**Sobha Indraprastha**" which is constructed on the Schedule 'B' Property being part of larger Schedule 'A' Property, hereinafter mentioned, to the provision of The Karnataka Apartment Ownership Act, 1972.

2) That the Grantor/Promoter is developing residential project comprising of two wings constructed in Schedule 'B' Property free hold undivided share in land, situated in Gopalpura, Bangalore which is described as under:

**SCHEDULE "A" PROPERTY**
**(Description of the larger property)**

All that piece and parcel of land being extent of 35876.91 sqm or 386170 sft (After relinquishing an extent of 3986.23 sq. mtrs for Parks and Open spaces) bearing BBMP Katha No.19/2, situated at Mysore Deviation Road in Gopalpura, Ward No.25, Bangalore, and bounded as follows:

| | | |
|---|---|---|
| ON THE EAST | : | By Mysore Deviation Road and property of Bangalore Mahanagara Palike; |
| WEST | : | By Remaining Portion of Minerva Mills Land; |
| NORTH | : | By Road leading to Rajajinagar (Vatal Nagaraj Road); |
| SOUTH | : | By Minerva Mill Road, thereafter Minerva Mill Property |

**SCHEDULE "B" PROPERTY**
**(The Property on which the Building "SOBHA INDRAPRASTHA" is constructed)**

All that piece and parcel of 2,08,695 sft i.e., 19,388.24 sq.mtrs. of undivided share in portion of land out of the total 35876.91 sqm or 386170 sft (After relinquishing an extent of 3986.23 sq. mtrs for Parks and Open spaces) bearing BBMP Katha No.19/2, situated at Mysore Deviation Road in Gopalpura, Ward No.25, Bangalore, and bounded as follows

| | | |
|---|---|---|
| EAST | : | By Land appurtenant and Mysore Deviation Road; |
| WEST | : | By Land appurtenant Remaining Portion of Minerva Mills; |
| NORTH | : | By Land appurtenant area between residential and commercial developments in Municipal No-19/2 and thereafter Commercial Property; |
| SOUTH | : | By Land appurtenant and Road towards Minerva Mills Property. |

1ನೇ ಪುಸ್ತಕದ 3988 ದಸ್ತಾವೇಜಿನ 2 ನೇ ಪುಟ
2019-20
ಹಿ.ಉ.ನೋ. ವಿಜಯನಗರ.

ಕರ್ನಾಟಕ ಸರ್ಕಾರ
ನೋಂದಣಿ ಹಾಗೂ ಮುದ್ರಾಂಕ ಇಲಾಖೆ
Department of Stamps and Registration

ಪ್ರಮಾಣ ಪತ್ರ

1957 ರ ಕರ್ನಾಟಕ ಮುದ್ರಾಂಕ ಕಾಯ್ದೆಯ ಕಲಂ 10 ಎ ಅಡಿಯಲ್ಲಿಯ ಪ್ರಮಾಣ ಪತ್ರ

ಶ್ರೀ M/s. SOBHA LIMITED rep by its Senior Vice President-Legal and Land affairs Mr. Ashok Kumar N.B rep by his SPA holder Mr. Shantha Kumar.C , ಇವರು 200.00 ರೂಪಾಯಿಗಳನ್ನು ನಿಗದಿತ ಮುದ್ರಾಂಕ ಶುಲ್ಕವಾಗಿ ಪಾವತಿಸಿರುವದನ್ನು ದೃಡಿಕರಿಸಲಾಗಿದೆ

| ಪ್ರಕಾರ | ಮೊತ್ತ (ರೂ.) | ಹಣದ ಪಾವತಿಯ ವಿವರ |
|---|---|---|
| ನಗದು ರೂಪ | 200.00 | Paid by Cash |
| ಒಟ್ಟು : | 200 | |

ಸ್ಥಳ : ವಿಜಯನಗರ

ದಿನಾಂಕ : 02/08/2019

ಉಪನೋಂದಣಾಧಿಕಾರಿ
ವಿಜಯನಗರ,ಬೆಂಗಳೂರು.

Designed and Developed by C- DAC ,ACTS Pune.

ನೇ ಪುಸ್ತಕದ 398 ದಸ್ತಾವೇಜಿನ 3 ನೇ ಪುಟ
2019-20

the corresponding property on which **"SOBHA INDRAPRASTHA"** is constructed is outlined in plan enclosed as Annexure hereto.

WHEREAS Grantor/Promoter is the Joint Development Agreement holder for the Schedule 'A' Property vide Joint Development agreement dated 12/10/2005, registered as Document no.SRI-1-03106/2005-06 in Book-I, stored in CD No.SRID42 at the Office of the Sub-Registrar, Srirampuram, Bangalore.

WHEAREAS the Grantor/Promoter herein has formulated a Scheme for developing the Schedule 'A' Property into two blocks, one being block having residential apartments and another block being a Shopping Mall. Accordingly the Grantor/Promoter has constructed on a Southern portion of Schedule 'A' Property a residential building block consisting of two wings for residential housing project known as **"SOBHA INDRAPRASTHA"** (herein after referred to as the PROJECT) with separate amenities, facilities and attributes including Club House and Swimming Pool , save and except in co-operation with each other shall maintain the common road with common amenities like common passage, park and open space, STP, RWH, WTP room and OWC of the Schedule 'A' Property which is common to both the blocks.

1) The Grantor/Promoter has obtained a master development plan with the Bangalore Development Authority (BDA) for the development of SOBHA INDRAPRASTHA and the Work Order Vide No. **BDA/TPM/DLP-14/2012-13/6215/2012-13 dated 02/02/2013** issued by the Commissioner – Bangalore Development Authority for a master development plan for the Larger Property.

2) In terms of the provisions and as required under the planning authority and before and for the grant of the master development plan the following areas have been relinquished out of the Schedule A Property;

a) vide registered relinquishment deed dated 02.01.2013, Registered as document no.BDA-1-02898/2012-13, Book-I, C.D.No.BDAD184, registered in the office of the Additional District Registrar, Bengaluru Urban District, an extent of 3,986.23 sqm has been relinquished to Bangalore Development Authority under Deed of Relinquishment dated 02.01.2013 for the development of parks and other areas

b) vide registered relinquishment deed dated 29.07.2005, Registered as document no.SRI-I-02022/2005-06, Book-I, C.D.No.SRID39, registered in the office of the Sub-Registrar, Srirampuram, Bangalore, an extent of 5425.51 sqm of land is relinquished for the Road widening of Vatal Nagaraj Road/Rajajinagar Road and Mysore Deviation Road and further an extent of 1938.48is left for road widening as stated in the sanctioned plan.

b) An extent of 1,993.12 sqm in Schedule Property is earmarked for Civic Amenities sites out of which 591.35 sqm is earmarked in the residential development and 1,401.77 sqm in the commercial development.

3) That the GRANTOR/PROMOTER is developing a residential apartment building on the Southern portion of Schedule 'A' Property, the Building known as **"SOBHA INDRAPRASTHA"** consisting of Ground and Thirty Seven Upper Floors with separate entrances, lobby's, passages and amenities. As per the said scheme for developing with a residential Apartments, having common areas, pathways, roads, other amenities & facilities in the said residential apartment complex named as **"SOBHA INDRAPRASTHA".** The Grantor/Promoter has secured Plan Sanction for construction on the Southern portion of Schedule 'A' Property vide **LP No.0467/12-13 dated 03/05/2013** issued by The Additional Director JD South, BBMP, Bangalore.

In accordance with the terms and conditions of the development agreement dated 12.10.2005 and the supplementary agreement dated 04.04.2014 the parties have agreed that the commercial development belongs to the Owners and the residential

1ನೇ ಪುಸ್ತಕದ 3988 ದಸ್ತಾವೇಜಿನ ...4...ನೇ ಪುಟ
2019-20
ಹಿ.ಉ.ನೋ. ವಿಜಯನಗರ.

Print Date & Time : 02-08-2019 11:09:16 AM

ದಸ್ತಾವೇಜು ಸಂಖ್ಯೆ : 3988

ವಿಜಯನಗರ ದಲ್ಲಿರುವ ಉಪನೋಂದಣಾಧಿಕಾರಿ ರಾಜಾಜಿನಗರ ರವರ ಕಚೇರಿಯಲ್ಲಿ ದಿನಾಂಕ 02-08-2019 ರಂದು 10:50:33 AM ಗಂಟೆಗೆ ಈ ಕೆಳಗೆ ವಿವರಿಸಿದ ಶುಲ್ಕದೊಂದಿಗೆ

| ಕ್ರಮ ಸಂಖ್ಯೆ | ವಿವರ | ರೂ. ಪೈ |
|---|---|---|
| 1 | ನೋಂದಣಿ ಶುಲ್ಕ | 200.00 |
| 2 | ಸೇವಾ ಶುಲ್ಕ | 3325.00 |
| | ಒಟ್ಟು : | 3525.00 |

ಶ್ರೀ M/s. SOBHA LIMITED rep by its Senior Vice'President-Legal and Land affairs Mr. Ashok Kumar N.B rep by his SPA holder Mr. Shantha Kumar.C ಇವರಿಂದ ಹಾಜರ ಮಾಡಲ್ಪಟ್ಟಿದೆ

| ಹೆಸರು | ಫೋಟೊ | ಹೆಬ್ಬೆಟ್ಟಿನ ಗುರುತು | ಸಹಿ |
|---|---|---|---|
| ಶ್ರೀ M/s. SOBHA LIMITED rep by its Senior Vice President-Legal and Land affairs Mr. Ashok Kumar N.B rep by his SPA holder Mr. Shantha Kumar.C | | | |

ಉಪ ನೋಂದಣಾಧಿಕಾರಿ
ಸಬ್ ರಜಿಸ್ಟ್ರಾರ
ವಿಜಯನಗರ, ಬೆಂಗಳೂರು.

ಬರೆದುಕೊಟ್ಟಿದ್ದಾಗಿ ಒಪ್ಪಿರುತ್ತಾರೆ

| ಕ್ರಮ ಸಂಖ್ಯೆ | ಹೆಸರು | ಫೋಟೊ | ಹೆಬ್ಬೆಟ್ಟಿನ ಗುರುತು | ಸಹಿ |
|---|---|---|---|---|
| 1 | M/s. SOBHA LIMITED rep by its Senior Vice President-Legal and Land affairs Mr. Ashok Kumar N.B rep by his SPA holder Mr. Shantha Kumar.C . (ಬರೆಸಿಕೊಂಡವರು) | | | |
| 2 | M/s. SOBHA LIMITED rep by its Senior Vice President-Legal and Land affairs Mr. Ashok Kumar N.B rep by his SPA holder Mr. Shantha Kumar.C . (ಬರೆದುಕೊಡುವವರು) | | | |

Mr. Ashok Kumar. N.B., Represented by his Special Power of Attorney Holder Shantha Kumar. C (Under Special Power of Attorney Dated 19/06/2006 registered as Document No. 237/2006-07 in Book IV, CD No. SHVD65 Registered in the Office of the Sub-Registrar, Shivaji Nagar)

ಉಪ ನೋಂದಣಾಧಿಕಾರಿ
ಸಬ್ ರಜಿಸ್ಟ್ರಾರ
ವಿಜಯನಗರ, ಬೆಂಗಳೂರು.

ನೇ ಪುಸ್ತಕದ 3988 ದಸ್ತಾವೇಜಿನ 5 ನೇ ಪುಟ
2019-20
ಸಬ್-ರಿಜಿಸ್ಟ್ರಾರ್ ವಿಜಯನಗರ.

development belongs to the Developer the Grantor/Promoter herein and accordingly the proportion of the undivided share of land attributable to the commercial development works out to 1,77,475 sq. ft of the Schedule 'A' Property and similarly the undivided right title and interest in the Schedule 'A' Property being the area attributable to residential development belonging to the Developer works out to 2,08,695 sq. ft of the Schedule 'A' Property.

The Grantor/Promoter has registered **"SOBHA INDRAPRASTHA"** Project, as a project under the provisions of the Act with the Real Estate Regulatory Authority of Karnataka (RERA), and the Regulatory Authority has registered and granted Registration No.**PRM/KA/RERA/1251/309/PR/170915/000234** Dated **15/09/2017** to the Project **"SOBHA INDRAPRASTHA"**

3.1) The Residential Development in Southern portion of Schedule 'A' Property is as follows:-
**"SOBHA INDRAPRASTHA"**, situated at property bearing BBMP Katha No.19/2, situated at Mysore Deviation Road in Gopalpura, Ward No.25, Bangalore.

3.2) The postal address of the Building is as follows:-
**"SOBHA INDRAPRASTHA"**, situated at property bearing BBMP Katha No.19/2, situated at Mysore Deviation Road in Gopalpura, Ward No.25, Bangalore.

4) **Basement and apartment area:**

| Sl No | LOCATION | SQM | SFT | No. of restricted car park spaces |
|---|---|---|---|---|
| 1 | BASEMENT 1 | 9477.04 | 101687.93 | - 203 Nos of Restricted Parking<br>- 2 Nos of Car park for Electric charging<br>- 36 Nos of visitors Parking |
| 2 | BASEMENT 2 | 9531.4 | 102595.98 | 275+2 Nos of Car park for Electric charging |
| 3 | BASEMENT 3 | 8930.23 | 96124.99 | 272+2 Nos of Car park for Electric charging |

The Ground floor also has 8 no's of visitors' car parking space on the surface.

**4.1) SOBHA INDRAPRASTHA**
BASEMENT 1
BASEMENT 2
BASEMENT 3

**BASEMENT FLOOR:**
The apartment areas has separate basements for **'SOBHA INDRAPRASTHA'** with restricted common area for car parking and common areas such as Fire pump room, WTP room, Pump room, Maids, Servant & Staff toilets, Garbage room, Maintenance Room, Telecom room, Common Staircases & Lift shafts.

1ನೇ ಪುಸ್ತಕದ 3988 ದಸ್ತಾವೇಜಿನ 6 ನೇ ಪುಟ
2019-20
ಓ.ಉ.ನೋ. ವಿಜಯನಗರ.

ಗುರುತಿಸುವವರು

| ಕ್ರಮ ಸಂಖ್ಯೆ | ಹೆಸರು ಮತ್ತು ವಿಳಾಸ | ಸಹಿ |
|---|---|---|
| 1 | Mahesh<br>Sobha, 51/5, Sarjapur Marathahalli Outer Ring Road (ORR),<br>Devarabisanahalli, Bellandur Post, Bangalore - 560 103 | |
| 2 | Hari<br>Sobha, 51/5, Sarjapur Marathahalli Outer Ring Road (ORR),<br>Devarabisanahalli, Bellandur Post, Bangalore - 560 103 | |

ಉಪ ನೋಂದಣಾಧಿಕಾರಿ
ವಿಜಯನಗರ, ಬೆಂಗಳೂರು.

1 ನೇ ಪುಸ್ತಕದ ದಸ್ತಾವೇಜು
ನಂಬರ VJN-1-03988-2019-20 ಆಗಿ
ಸಿ.ಡಿ. ನಂಬರ VJND369 ನೇ ದ್ದರಲ್ಲಿ
ದಿನಾಂಕ 02-08-2019 ರಂದು ನೋಂದಾಯಿಸಲಾಗಿದೆ

ಉಪನೋಂದಣಾಧಿಕಾರಿ ರಾಜಾಜಿನಗರ (ವಿಜಯನಗರ)

ಉಪನೋಂದಣಾಧಿಕಾರಿ ರಾಜಾಜಿನಗರ (ವಿಜಯನಗರ) ಇವರ ಮೊಹರು
THE SEAL OF THE SUB-REGISTRAR RAJAJINAGAR (VIJAYANAGAR)

Designed and Developed by C-DAC, ACTS, Pune

ನೇ ಪುಸ್ತಕದ 3988 ದಸ್ತಾವೇಜಿನ 7 ನೇ ಪುಟ
2019-20
ಹಿ.ಉ.ನೋ. ವಿಜಯನಗರ.

**BLOCK-1**
**WING 01 & 02**

**GROUND FLOOR:**
The Ground Floor has **SEVEN** Individual Apartments, Entrance Lobby and Lift Shaft and all for residential purposes only and all capable of individual utilization on account of having their own exits to the entrance Foyer, Two Staircase and eight Lift Shafts and common areas, common amenities and facilities of the Building and electrical rooms.

**FIRST FLOOR:**
The First Floor has **FIVE** individual Apartments, all for residential purposes only, and all capable of individual utilization on account of having their own exits to the common areas, Lift Shaft and facilities of the Building.

**SECOND FLOOR:**
The Second Floor has **TEN** individual Apartments, all for residential purposes and capable of individual utilization on account of having their own exits to the common areas and facilities of the Building.

**THIRD FLOOR:**
The Third Floor has **TEN** individual Apartments, all for residential purposes and capable of individual utilization on account of having their own exits to the common areas and facilities of the Building.

**FOURTH FLOOR:**
The Fourth Floor has **TEN** individual Apartments, all for residential purposes and capable of individual utilization on account of having their own exits to the common areas and facilities of the Building.

**FIFTH FLOOR:**
The Fifth Floor has **TEN** individual Apartments, all for residential purposes and capable of individual utilization on account of having their own exits to the common areas and facilities of the Building.

**SIXTH FLOOR:**
The Sixth Floor has **TEN** individual Apartments, all for residential purposes and capable of individual utilization on account of having their own exits to the common areas and facilities of the Building.

**SEVENTH FLOOR:**
The Seventh Floor has **TEN** individual Apartments, all for residential purposes and capable of individual utilization on account of having their own exits to the common areas and facilities of the Building.

**EIGHTH FLOOR:**
The Eighth Floor has **TEN** individual Apartments, all for residential purposes and capable of individual utilization on account of having their own exits to the common areas and facilities of the Building.

**NINTH FLOOR:**
The Ninth Floor has **TEN** individual Apartments, all for residential purposes and capable of individual utilization on account of having their own exits to the common areas and facilities of the Building.

**TENTH FLOOR:**
The Tenth Floor has **TEN** individual Apartments, all for residential purposes and capable of individual utilization on account of having their own exits to the common areas and facilities of the Building.

ನೇ ಪುಸ್ತಕದ 3988 ದಸ್ತಾವೇಜನ 2 ನೇ ಪುಟ
2019-20
ಹಿ.ಉ.ನೋ. ವಿಜಯನಗರ.

**ELEVENTH FLOOR:**
The Eleventh floor has **TEN** individual Apartments, all for residential purposes and capable of individual utilization on account of having their own exits to the common areas and facilities of the Building.

**TWELFTH FLOOR:**
The Twelfth floor has **TEN** individual Apartments, all for residential purposes and capable of individual utilization on account of having their own exits to the common areas and facilities of the Building.

**THIRTEENTH FLOOR:**
The Thirteenth floor has **TEN** individual Apartments, all for residential purposes and capable of individual utilization on account of having their own exits to the common areas and facilities of the Building.

**FOURTEENTH FLOOR:**
The Fourteenth floor has **TEN** individual Apartments, all for residential purposes and capable of individual utilization on account of having their own exits to the common areas and facilities of the Building.

**FIFTEENTH FLOOR:**
The Fifteenth floor has **TEN** individual Apartments, all for residential purposes and capable of individual utilization on account of having their own exits to the common areas and facilities of the Building.

**SIXTEENTH FLOOR:**
The Sixteenth floor has **TEN** individual Apartments, all for residential purposes and capable of individual utilization on account of having their own exits to the common areas and facilities of the Building.

**SEVENTEENTH FLOOR:**
The Seventeenth floor has **TEN** individual Apartments, all for residential purposes and capable of individual utilization on account of having their own exits to the common areas and facilities of the Building.

**EIGHTEENTH FLOOR:**
The Eighteenth floor has **TEN** individual Apartments, all for residential purposes and capable of individual utilization on account of having their own exits to the common areas and facilities of the Building.

**NINETEENTH FLOOR:**
The Nineteenth floor has **TEN** individual Apartments, all for residential purposes and capable of individual utilization on account of having their own exits to the common areas and facilities of the Building.

**TWENTIETH FLOOR:**
The Twentieth floor has **TEN** individual Apartments, all for residential purposes and capable of individual utilization on account of having their own exits to the common areas and facilities of the Building.

**TWENTY FIRST FLOOR:**
The Twenty first floor has **TEN** individual Apartments, all for residential purposes and capable of individual utilization on account of having their own exits to the common areas and facilities of the Building.

ನೇ ಪುಸ್ತಕದ 3988 ದಸ್ತಾವೇಜಿನ ....9.... ನೇ ಪುಟ
2019-20
ಉ.ಉ.ನೋಂ. ಜಯನಗರ.

**TWENTY SECOND FLOOR:**
The Twenty second floor has **TEN** individual Apartments, all for residential purposes and capable of individual utilization on account of having their own exits to the common areas and facilities of the Building.

**TWENTY THIRD FLOOR:**
The Twenty third floor has **TEN** individual Apartments, all for residential purposes and capable of individual utilization on account of having their own exits to the common areas and facilities of the Building.

**TWENTY FOURTH FLOOR:**
The Twenty fourth floor has **TEN** individual Apartments, all for residential purposes and capable of individual utilization on account of having their own exits to the common areas and facilities of the Building.

**TWENTY FIFTH FLOOR:**
The Twenty fifth floor has **TEN** individual Apartments, all for residential purposes and capable of individual utilization on account of having their own exits to the common areas and facilities of the Building.

**TWENTY SIXTH FLOOR:**
The Twenty sixth floor has **TEN** individual Apartments, all for residential purposes and capable of individual utilization on account of having their own exits to the common areas and facilities of the Building.

**TWENTY SEVENTH FLOOR:**
The Twenty seventh floor has **TEN** individual Apartments, all for residential purposes and capable of individual utilization on account of having their own exits to the common areas and facilities of the Building.

**TWENTY EIGTH FLOOR:**
The Twenty eighth floor has **TEN** individual Apartments, all for residential purposes and capable of individual utilization on account of having their own exits to the common areas and facilities of the Building.

**TWENTY NINTH FLOOR:**
The Twenty ninth floor has **TEN** individual Apartments, all for residential purposes and capable of individual utilization on account of having their own exits to the common areas and facilities of the Building.

**THIRTIETH FLOOR:**
The Thirtieth floor has **TEN** individual Apartments, all for residential purposes and capable of individual utilization on account of having their own exits to the common areas and facilities of the Building.

**THIRTY FIRST FLOOR:**
The Thirty first floor has **TEN** individual Apartments, all for residential purposes and capable of individual utilization on account of having their own exits to the common areas and facilities of the Building.

**THIRTY SECOND FLOOR:**
The Thirty second floor has **TEN** individual Apartments, all for residential purposes and capable of individual utilization on account of having their own exits to the common areas and facilities of the Building.

**THIRTY THIRD FLOOR:**
The Thirty third floor has **TEN** individual Apartments, all for residential purposes and capable of individual utilization on account of having their own exits to the common areas and facilities of the Building.

ನೇ ಪುಸ್ತಕದ 3988 ದಸ್ತಾವೇಜನ 10 ನೇ ಪುಟ
2019-20
ಹಿ.ಉ.ಸೋ. ವಿಜಯನಗರ.

**THIRTY FOURTH FLOOR:**
The Thirty fourth floor has **TEN** individual Apartments, all for residential purposes and capable of individual utilization on account of having their own exits to the common areas and facilities of the Building.

**THIRTY FIFTH FLOOR:**
The Thirty fifth floor has **TEN** individual Apartments, all for residential purposes and capable of individual utilization on account of having their own exits to the common areas and facilities of the Building.

**THIRTY SIXTH FLOOR:**
The Thirty sixth floor has **FOUR** individual Apartments, all for residential purposes and capable of individual utilization on account of having their own exits to the common areas and facilities of the Building and service room.

**CLUB HOUSE: (Located in 37th Upper and Lower Level):**

**THIRTY SEVENTH FLOOR LOWER LEVEL**
The Thirty seventh floor has service floor, TT, Reading lounge, Garden, pool table and SPA, Carrom, Chess etc

**THIRTY SEVENTH FLOOR UPPER LEVEL**
The Thirty seventh floor upper level has Gym, Squash court, Sky Lounge, Multipurpose hall, Badminton court and Swimming pool etc

**TERRACE:**

The Terrace has overhead water tanks, battery rooms and the lift machine rooms and helipad.

5) The GRANTOR/PROMOTER states that the Apartment constituting a heritable and transferable immovable property within the meaning of any law for the time being in force in the State of Karnataka (hereinafter referred to as the "APARTMENT"); and also an undivided interest in the general and/or restricted common areas and facilities of the Building as listed hereinafter in this Deed of Declaration necessary for the adequate use and enjoyment and hereinafter referred to as the "GENERAL AND/OR RESTRICTED COMMON AREAS AND FACILITIES", all of the above in accordance with the Act and the terms hereof.

6) The **SOBHA INDRAPRASTHA (WING 1 & Wing 2)** has a total Super Built-Up area of **8,36,951.47 Sft or 77,754.69 Square Meters**, constituted as under:

(a) **Total 356 Apartments**
Plinth Area **: 63,046.24 Sq.mtrs. or 6,78,629.74 sft.**

(b) Common Areas + Club House **: 13,425.6 Sq.mtrs. or 1,44,513.158 sft.**

(c) Private terrace / Private Garden: **1,282.85 Sq.mts. or 13,808.597 sft**

**TOTAL Super Built Area : 77,754.69 Sq.mtrs. or 8,36,951.47 sft.**

7) That this Condominium shall be known as the **"SOBHA INDRAPRASTHA"** consisting of several types of Apartments with respective Club-House with restricted common area for car parking space in the Basement and visitors car parking on the Basement & Surface, common areas and other facilities in the Building which are generally represented hereafter;

ನೇ ಪುಸ್ತಕದ 3988 ದಸ್ತಾವೇಜಿನ 11 ನೇ
2019-20
ಹಿ.ಉ.ಸೋ. ವಿಜಯನಗರ

8) The **SOBHA INDRAPRASTHA** Basement measures **27938.67** sq. mtr.

(a) The allotted car park spaces in the basement shall be part of the Limited Common Areas, and such car parking spaces allotted to the Apartment Owners shall be for the exclusive use of that Apartment owner. The Apartment owner shall not in any manner obstruct the use of exclusive car parking space allotted to the Apartment Owner in any manner. That the car parking space allotted to the Apartment shall not be separated from the Apartment to which it appertains and shall be deemed conveyed or encumbered with the Apartment even though such interest is not expressly mentioned or described in the conveyance or any other instrument.

(b) Any additional un-allotted car parking spaces from and out of limited/restricted common areas, in the basements which are yet to be allotted to the prospective owners who are in need of such additional car parking space to the exclusion of others shall vest with the Grantor/Promoter.

8.1) The **SOBHA INDRAPRASTHA** Ground floor measures 2197.76 sq. mtr., which has **SEVEN** Individual Apartments, Entrance Lobby and Lift Shaft and all for residential purposes only and all capable of individual utilization on account of having their own exits to the entrance Foyer, Two Staircase and Eight Lift Shafts and common areas, common amenities and facilities of the building and 2nos of Electrical rooms

8.2) **SOBHA INDRAPRASTHA** : The Ground Floor, First Floor, Second Floor, Third Floor, Fourth Floor, Fifth Floor, Sixth Floor, Seventh Floor, Eighth Floor, Ninth Floor, Tenth Floor, Eleventh Floor, Twelfth Floor, Thirteenth Floor, Fourteenth Floor, Fifteenth Floor, Sixteenth Floor, Seventeenth Floor, Eighteenth Floor, Nineteenth Floor, Twentieth Floor, Twenty First Floor, Twenty Second Floor, Twenty Third Floor , Twenty Fourth Floor, Twenty Fifth Floor, Twenty Sixth Floor, Twenty Seventh Floor, Twenty Eighth Floor, Twenty Ninth Floor, Thirtieth Floor, Thirty First Floor, Thirty Second Floor, Thirty Third Floor, Thirty Fourth Floor, Thirty Fifth Floor, Thirty Sixth Floor, consists of **Types 'A', 'A1' 'A2', 'A3', 'B', 'B1' , 'B2', 'B3', 'B4', 'C', 'C1', 'C2', 'C2A' , 'C3', 'D', 'D1', 'E' , 'E1', 'E2', 'E3', 'F', 'F1' Apartments.** The typical description of each of the Type is set out herein below:-

ನೇ ಪುಸ್ತಕದ 3988 ದಸ್ತಾವೇಜನ 12 ನೇ
2019-20
ಉ.ಉ.ಸೇ. ವಿಜಯನಗರ.

| SOBHA INDRAPRASTHA | | | | | |
|---|---|---|---|---|---|
| TYPE A | | | | | |
| SL.NO. | Description | Dimensions (Meters) | | Area (L x B) | |
| | | Length | Breadth | Sq.M | Sq.Ft. |
| 1 | FOYER | 2.8 | 1.6 | 4.48 | 48.22 |
| 2 | LIVING | 4.9 | 5.4 | 26.46 | 284.82 |
| 3 | DINING | 4.9 | 4 | 19.60 | 210.97 |
| 4 | BEDROOM 1 | 5.62 | 4.05 | 22.76 | 245.00 |
| 5 | TOILET 1 | 3 | 1.8 | 5.40 | 58.13 |
| 6 | BEDROOM 2 | 3.5 | 4.05 | 14.18 | 152.58 |
| 7 | TOILET | 2.8 | 1.6 | 4.48 | 48.22 |
| 8 | BEDROOM 3 | 4.2 | 4.05 | 17.01 | 183.10 |
| 9 | TOILET 3 | 2.8 | 1.8 | 5.04 | 54.25 |
| 10 | BEDROOM 4 | 5.62 | 3.45 | 19.39 | 208.70 |
| 11 | TOILET 4 | 2.8 | 1.6 | 4.48 | 48.22 |
| 12 | KITCHEN | 3.82 | 3.1 | 11.84 | 127.47 |
| 13 | UTILITY | 1.64 | 3.1 | 5.08 | 54.72 |
| 14 | FAMILY | 4.9 | 5.21 | 25.53 | 274.79 |
| 15 | POOJA | 1.9 | 1.8 | 3.42 | 36.81 |
| 16 | MAID'S ROOM | 2.8 | 1.9 | 5.32 | 57.26 |
| 17 | TOILET | 1.25 | 1.85 | 2.31 | 24.89 |
| 18 | PASSAGES | | | 7.41 | 79.76 |
| 19 | INTERNAL WALL AREA | | | 9.66 | 103.95 |
| | | | | | |
| | **CARPET AREA** | | | **213.85** | 2301.88 |
| | | | | | |
| 20 | SITOUT | 1.64 | 2.96 | 4.85 | 52.25 |
| 21 | BALCONY | 1.59 | 4.05 | 6.44 | 69.31 |
| 22 | BALCONY RAILING AREA | | | 2.13 | 22.96 |
| 23 | EXTERNAL WALL AREA | | | 16.23 | 174.73 |
| | | | | | |
| | **TOTAL PLINTH AREA** | | | **243.51** | 2621.14 |
| | | | | | |
| 24 | ADD COMMON AREA | | | 47.22 | 508.28 |
| 25 | ADD PROPORTIONATE CLUBHOUSE | | | 4.64 | 49.94 |
| 26 | PRIVATE GARDEN (ACTUAL AREA) | | | 11.38 | 122.49 |
| | **TOTAL SBA** | | | **306.75** | **3301.84** |
| PROPORTIONATE UNDIVIDED SHARE IN LAND IS **823.31 SFT (0.213%)** | | | | | |

ನೇ ಪುಸ್ತಕದ 3988 ದಸ್ತಾವೇಜಿನ 13 ನೇ ಪುಟ
2019-20
ಹಿ.ಉ.ನೋ. ವಿಜಯನಗರ.

| SOBHA INDRAPRASTHA | | | | | |
|---|---|---|---|---|---|
| TYPE A1 | | | | | |
| SL.NO. | Description | Dimensions (Meters) | | Area (L x B) | |
| | | Length | Breadth | Sq.M | Sq.Ft. |
| 1 | FOYER | 2.8 | 1.6 | 4.48 | 48.22 |
| 2 | LIVING | 4.9 | 5.4 | 26.46 | 284.82 |
| 3 | DINING | 4.9 | 4 | 19.60 | 210.97 |
| 4 | BEDROOM 1 | 5.62 | 4.05 | 22.76 | 245.00 |
| 5 | TOILET 1 | 3 | 1.8 | 5.40 | 58.13 |
| 6 | BEDROOM 2 | 3.5 | 4.05 | 14.18 | 152.58 |
| 7 | TOILET | 2.8 | 1.6 | 4.48 | 48.22 |
| 8 | BEDROOM 3 | 4.2 | 4.05 | 17.01 | 183.10 |
| 9 | TOILET 3 | 2.8 | 1.8 | 5.04 | 54.25 |
| 10 | BEDROOM 4 | 5.62 | 3.45 | 19.39 | 208.70 |
| 11 | TOILET 4 | 2.8 | 1.6 | 4.48 | 48.22 |
| 12 | KITCHEN | 3.82 | 3.1 | 11.84 | 127.47 |
| 13 | UTILITY | 1.64 | 3.1 | 5.08 | 54.72 |
| 14 | FAMILY | 4.9 | 5.21 | 25.53 | 274.79 |
| 15 | POOJA | 1.9 | 1.8 | 3.42 | 36.81 |
| 16 | MAID'S ROOM | 2.8 | 1.9 | 5.32 | 57.26 |
| 17 | TOILET | 1.25 | 1.85 | 2.31 | 24.89 |
| 18 | PASSAGES | | | 7.41 | 79.76 |
| 19 | INTERNAL WALL AREA | | | 9.66 | 103.95 |
| | | | | | |
| | **CARPET AREA** | | | **213.85** | 2301.88 |
| | | | | | |
| 20 | SITOUT | 1.8 | 2.96 | 5.33 | 57.35 |
| 21 | BALCONY | 1.59 | 4.05 | 6.44 | 69.31 |
| 22 | BALCONY RAILING AREA | | | 1.66 | 17.90 |
| 23 | EXTERNAL WALL AREA | | | 16.23 | 174.70 |
| | | | | | |
| | **TOTAL PLINTH AREA** | | | **243.51** | 2621.14 |
| | | | | | |
| 24 | ADD COMMON AREA | | | 47.22 | 508.28 |
| 25 | ADD PROPORTIONATE CLUBHOUSE | | | 4.64 | 49.94 |
| | | | | | |
| | **TOTAL SBA** | | | **295.37** | **3179.36** |
| PROPORTIONATE UNDIVIDED SHARE IN LAND IS **792.77 SFT (0.205%)** | | | | | |

ನೇ ಪುಸ್ತಕದ 3988 ರಸ್ತಾವೇಜನ 14 ನೇ ಪುಟ
2019-20
ಹಿ.ಕಂ.ನೋ. ಜಯನಗರ.

| SOBHA INDRAPRASTHA | | | | | |
|---|---|---|---|---|---|
| TYPE A2 | | | | | |
| SL.NO. | Description | Dimensions (Meters) | | Area (L x B) | |
| | | Length | Breadth | Sq.M | Sq.Ft. |
| 1 | FOYER | 2.8 | 1.6 | 4.48 | 48.22 |
| 2 | LIVING | 4.9 | 5.4 | 26.46 | 284.82 |
| 3 | DINING | 4.9 | 4 | 19.60 | 210.97 |
| 4 | BEDROOM 1 | 5.62 | 4.05 | 22.76 | 245.00 |
| 5 | TOILET 1 | 3 | 1.8 | 5.40 | 58.13 |
| 6 | BEDROOM 2 | 3.5 | 4.05 | 14.18 | 152.58 |
| 7 | TOILET | 2.8 | 1.6 | 4.48 | 48.22 |
| 8 | BEDROOM 3 | 4.2 | 4.05 | 17.01 | 183.10 |
| 9 | TOILET 3 | 2.8 | 1.8 | 5.04 | 54.25 |
| 10 | BEDROOM 4 | 5.62 | 3.45 | 19.39 | 208.70 |
| 11 | TOILET 4 | 2.8 | 1.6 | 4.48 | 48.22 |
| 12 | KITCHEN | 3.82 | 3.1 | 11.84 | 127.47 |
| 13 | UTILITY | 1.64 | 3.1 | 5.08 | 54.72 |
| 14 | FAMILY | 4.9 | 5.21 | 25.53 | 274.79 |
| 15 | POOJA | 1.9 | 1.8 | 3.42 | 36.81 |
| 16 | MAID'S ROOM | 2.8 | 1.9 | 5.32 | 57.26 |
| 17 | TOILET | 1.25 | 1.85 | 2.31 | 24.89 |
| 18 | PASSAGES | | | 7.41 | 79.76 |
| 19 | INTERNAL WALL AREA | | | 9.66 | 103.95 |
| | | | | | |
| | **CARPET AREA** | | | **213.85** | 2301.88 |
| | | | | | |
| 20 | SITOUT | 1.8 | 2.96 | 5.33 | 57.35 |
| 21 | BALCONY | 1.59 | 4.05 | 6.44 | 69.31 |
| 22 | BALCONY RAILING AREA | | | 1.66 | 17.90 |
| 23 | EXTERNAL WALL AREA | | | 16.23 | 174.70 |
| | | | | | |
| | **TOTAL PLINTH AREA** | | | **243.51** | 2621.14 |
| | | | | | |
| 24 | ADD COMMON AREA | | | 47.22 | 508.28 |
| 25 | ADD PROPORTIONATE CLUBHOUSE | | | 4.64 | 49.94 |
| 26 | PRIVATE GARDEN (ACTUAL AREA) | | | 12.41 | 133.58 |
| | **TOTAL SBA** | | | **307.78** | **3312.94** |
| PROPORTIONATE UNDIVIDED SHARE IN LAND IS **826.08 SFT (0.214%)** | | | | | |

1ನೇ ಪುಸ್ತಕದ 3988 ದಸ್ತಾವೇಜಿನ 15 ನೇ ಪುಟ
2019-20
ಹೆ.ಆರ್.ಪಿ. ವಿಜಯನಗರ.

| SOBHA INDRAPRASTHA | | | | | |
|---|---|---|---|---|---|
| TYPE A3 | | | | | |
| SL.NO. | Description | Dimensions (Meters) | | Area (L x B) | |
| | | Length | Breadth | Sq.M | Sq.Ft. |
| 1 | FOYER | 2.8 | 1.6 | 4.48 | 48.22 |
| 2 | LIVING | 4.9 | 5.4 | 26.46 | 284.82 |
| 3 | DINING | 4.9 | 4 | 19.60 | 210.97 |
| 4 | BEDROOM 1 | 5.62 | 4.05 | 22.76 | 245.00 |
| 5 | TOILET 1 | 3 | 1.8 | 5.40 | 58.13 |
| 6 | BEDROOM 2 | 3.5 | 4.05 | 14.18 | 152.58 |
| 7 | TOILET | 2.8 | 1.6 | 4.48 | 48.22 |
| 8 | BEDROOM 3 | 4.2 | 4.05 | 17.01 | 183.10 |
| 9 | TOILET 3 | 2.8 | 1.8 | 5.04 | 54.25 |
| 10 | BEDROOM 4 | 5.62 | 3.45 | 19.39 | 208.70 |
| 11 | TOILET 4 | 2.8 | 1.6 | 4.48 | 48.22 |
| 12 | KITCHEN | 3.82 | 3.1 | 11.84 | 127.47 |
| 13 | UTILITY | 1.64 | 3.1 | 5.08 | 54.72 |
| 14 | FAMILY | 4.9 | 5.21 | 25.53 | 274.79 |
| 15 | POOJA | 1.9 | 1.8 | 3.42 | 36.81 |
| 16 | MAID'S ROOM | 2.8 | 1.9 | 5.32 | 57.26 |
| 17 | TOILET | 1.25 | 1.85 | 2.31 | 24.89 |
| 18 | PASSAGES | | | 7.41 | 79.76 |
| 19 | INTERNAL WALL AREA | | | 9.66 | 103.95 |
| | | | | | |
| | **CARPET AREA** | | | **213.85** | 2301.88 |
| | | | | | |
| 20 | SITOUT | 1.8 | 2.96 | 5.33 | 57.35 |
| 21 | BALCONY | 1.59 | 4.05 | 6.44 | 69.31 |
| 22 | BALCONY RAILING AREA | | | 1.66 | 17.90 |
| 23 | EXTERNAL WALL AREA | | | 16.23 | 174.70 |
| | | | | | |
| | **TOTAL PLINTH AREA** | | | **243.51** | 2621.14 |
| 24 | ADD COMMON AREA | | | 47.22 | 508.28 |
| 25 | ADD PROPORTIONATE CLUBHOUSE | | | 4.64 | 49.94 |
| 26 | PRIVATE GARDEN (ACTUAL AREA) | | | 12.41 | 133.58 |
| 27 | PRIVATE TERRACE GARDEN (1/3rd) AREA) | | | 5.73 | 61.68 |
| | **TOTAL SBA** | | | **313.51** | **3374.62** |
| PROPORTIONATE UNDIVIDED SHARE IN LAND IS **841.46 SFT (0.218%)** | | | | | |

ನೇ ಪುಸ್ತಕದ 3988 ದಸ್ತಾವೇಜಿನ 16 ನೇ ಪುಟ
2019-20
ಹೆ.ಉ.ಸೋ. ವಿಜಯನಗರ.

| SOBHA INDRAPRASTHA | | | | | |
|---|---|---|---|---|---|
| TYPE B | | | | | |
| SL.NO. | Description | Dimensions (Meters) | | Area (L x B) | |
| | | Length | Breadth | Sq.M | Sq.Ft. |
| 1 | FOYER | 1.64 | 2.08 | 3.41 | 36.72 |
| 2 | LIVING / DINING | 8.86 | 4.23 | 37.48 | 403.41 |
| 3 | BEDROOM 1 | 4.69 | 4.05 | 18.99 | 204.46 |
| 4 | TOILET 1 | 1.8 | 2.8 | 5.04 | 54.25 |
| 5 | BEDROOM 2 | 4.79 | 3.41 | 16.33 | 175.82 |
| 6 | TOILET 2 | 2.8 | 1.7 | 4.76 | 51.24 |
| 7 | BEDROOM 3 | 3.8 | 4.05 | 15.39 | 165.66 |
| 8 | TOILET | 1.8 | 2.8 | 5.04 | 54.25 |
| 9 | KITCHEN | 3.2 | 2.85 | 9.12 | 98.17 |
| 10 | UTILITY | 1.64 | 2.09 | 3.43 | 36.89 |
| 11 | POOJA | 1.11 | 1.26 | 1.40 | 15.05 |
| 12 | MAID'S ROOM | 1.9 | 2.45 | 4.66 | 50.11 |
| 13 | TOILET | 1.9 | 1.2 | 2.28 | 24.54 |
| 14 | PASSAGES | | | 6.68 | 71.90 |
| 15 | INTERNAL WALL AREA | | | 6.96 | 74.93 |
| | | | | | |
| | **CARPET AREA** | | | **140.97** | 1517.40 |
| | | | | | |
| 16 | SITOUT | 3.73 | 1.66 | 6.19 | 66.65 |
| 17 | BALCONY | 1.59 | 4.05 | 6.44 | 69.31 |
| 18 | BALCONY RAILING AREA | | | 1.76 | 18.93 |
| 19 | EXTERNAL WALL AREA | | | 12.30 | 132.40 |
| | | | | | |
| | **TOTAL PLINTH AREA** | | | **167.66** | 1804.69 |
| | | | | | |
| 20 | ADD COMMON AREA | | | 32.51 | 349.98 |
| 21 | ADD PROPORTIONATE CLUBHOUSE | | | 3.19 | 34.33 |
| | **TOTAL SBA** | | | **203.36** | **2189.00** |
| PROPORTIONATE UNDIVIDED SHARE IN LAND IS **545.83 SFT (0.141%)** | | | | | |

ನೇ ಪುಸ್ತಕದ 3988 ದಸ್ತಾವೇಜಿನ 17 ನೇ ಪುಟ
2019-20
ಹೆ.ಉ.ಸೋ. ವಿಜಯನಗರ.

| SOBHA INDRAPRASTHA | | | | | |
|---|---|---|---|---|---|
| TYPE B1 | | | | | |
| SL.NO. | Description | Dimensions (Meters) | | Area (L x B) | |
| | | Length | Breadth | Sq.M | Sq.Ft. |
| 1 | FOYER | 1.64 | 2.08 | 3.41 | 36.72 |
| 2 | LIVING / DINING | 8.86 | 4.23 | 37.48 | 403.41 |
| 3 | BEDROOM 1 | 4.69 | 4.05 | 18.99 | 204.46 |
| 4 | TOILET 1 | 1.8 | 2.8 | 5.04 | 54.25 |
| 5 | BEDROOM 2 | 4.79 | 3.41 | 16.33 | 175.82 |
| 6 | TOILET 2 | 2.8 | 1.7 | 4.76 | 51.24 |
| 7 | BEDROOM 3 | 3.8 | 4.05 | 15.39 | 165.66 |
| 8 | TOILET | 1.8 | 2.8 | 5.04 | 54.25 |
| 9 | KITCHEN | 3.2 | 2.85 | 9.12 | 98.17 |
| 10 | UTILITY | 1.64 | 2.09 | 3.43 | 36.89 |
| 11 | POOJA | 1.11 | 1.26 | 1.40 | 15.05 |
| 12 | MAID'S ROOM | 1.9 | 2.45 | 4.66 | 50.11 |
| 13 | TOILET | 1.9 | 1.2 | 2.28 | 24.54 |
| 14 | PASSAGES | | | 6.68 | 71.90 |
| 15 | INTERNAL WALL AREA | | | 6.96 | 74.93 |
| | | | | | |
| | **CARPET AREA** | | | **140.97** | **1517.40** |
| | | | | | |
| 16 | SITOUT | 3.73 | 1.81 | 6.75 | 72.67 |
| 17 | BALCONY | 1.39 | 4.05 | 5.63 | 60.60 |
| 18 | BALCONY RAILING AREA | | | 1.14 | 12.27 |
| 19 | EXTERNAL WALL AREA | | | 12.30 | 132.40 |
| | | | | | |
| | **TOTAL PLINTH AREA** | | | **166.79** | 1795.33 |
| | | | | | |
| 20 | ADD COMMON AREA | | | 32.34 | 348.11 |
| 21 | ADD PROPORTIONATE CLUBHOUSE | | | 3.18 | 34.23 |
| | | | | | |
| | **TOTAL SBA** | | | **202.31** | **2177.67** |
| PROPORTIONATE UNDIVIDED SHARE IN LAND IS **543.00 SFT (0.141%)** | | | | | |

ನೇ ಪುಸ್ತಕದ 3488 ದಸ್ತಾವೇಜಿನ 18 ನೇ ಪುಟ
2019-20
ಹಿ.ಉ.ಸೋ. ವಿಜಯನಗರ.

| SOBHA INDRAPRASTHA | | | | | |
|---|---|---|---|---|---|
| TYPE B2 | | | | | |
| SL.NO. | Description | Dimensions (Meters) | | Area (L x B) | |
| | | Length | Breadth | Sq.M | Sq.Ft. |
| 1 | FOYER | 1.64 | 2.08 | 3.41 | 36.72 |
| 2 | LIVING / DINING | 8.86 | 4.23 | 37.48 | 403.41 |
| 3 | BEDROOM 1 | 4.69 | 4.05 | 18.99 | 204.46 |
| 4 | TOILET 1 | 1.8 | 2.8 | 5.04 | 54.25 |
| 5 | BEDROOM 2 | 4.79 | 3.41 | 16.33 | 175.82 |
| 6 | TOILET 2 | 2.8 | 1.7 | 4.76 | 51.24 |
| 7 | BEDROOM 3 | 3.8 | 4.05 | 15.39 | 165.66 |
| 8 | TOILET | 1.8 | 2.8 | 5.04 | 54.25 |
| 9 | KITCHEN | 3.2 | 2.85 | 9.12 | 98.17 |
| 10 | UTILITY | 1.64 | 2.09 | 3.43 | 36.89 |
| 11 | POOJA | 1.11 | 1.26 | 1.40 | 15.05 |
| 12 | MAID'S ROOM | 1.9 | 2.45 | 4.66 | 50.11 |
| 13 | TOILET | 1.9 | 1.2 | 2.28 | 24.54 |
| 14 | PASSAGES | | | 6.68 | 71.90 |
| 15 | INTERNAL WALL AREA | | | 6.96 | 74.93 |
| | | | | | |
| | **CARPET AREA** | | | **140.97** | **1517.40** |
| | | | | | |
| 16 | SITOUT | 3.73 | 1.81 | 6.75 | 72.67 |
| 17 | BALCONY | 1.59 | 4.05 | 6.44 | 69.31 |
| 18 | BALCONY RAILING AREA | | | 1.20 | 12.91 |
| 19 | EXTERNAL WALL AREA | | | 12.30 | 132.40 |
| | | | | | |
| | **TOTAL PLINTH AREA** | | | **167.66** | 1804.69 |
| | | | | | |
| 20 | ADD COMMON AREA | | | 32.51 | 349.94 |
| 21 | ADD PROPORTIONATE CLUBHOUSE | | | 3.19 | 34.34 |
| 22 | PRIVATE GARDEN(ACTUAL AREA) | | | 9.33 | 100.47 |
| | | | | | |
| | **TOTAL SBA** | | | **212.69** | **2289.43** |
| PROPORTIONATE UNDIVIDED SHARE IN LAND IS **570.87 SFT (0.148%)** | | | | | |

ನೇ ಪುಸ್ತಕದ 3988 ರಸ್ತಾವೇಜನ 19 ನೇ ಪುಟ
2019-20
ಹಿ.ಉ.ನೋ. ವಿಜಯನಗರ.

| SOBHA INDRAPRASTHA | | | | | |
|---|---|---|---|---|---|
| TYPE B3 | | | | | |
| SL.NO. | Description | Dimensions (Meters) | | Area (L x B) | |
| | | Length | Breadth | Sq.M | Sq.Ft. |
| 1 | FOYER | 1.64 | 2.08 | 3.41 | 36.72 |
| 2 | LIVING / DINING | 8.86 | 4.23 | 37.48 | 403.41 |
| 3 | POOJA | 1.11 | 1.26 | 1.40 | 15.05 |
| 4 | BEDROOM 1 | 4.69 | 4.05 | 18.99 | 204.46 |
| 5 | TOILET 1 | 1.8 | 2.8 | 5.04 | 54.25 |
| 6 | BEDROOM 2 | 4.79 | 3.41 | 16.33 | 175.82 |
| 7 | TOILET 2 | 2.8 | 1.7 | 4.76 | 51.24 |
| 8 | BEDROOM 3 | 3.8 | 4.05 | 15.39 | 165.66 |
| 9 | TOILET | 1.8 | 2.8 | 5.04 | 54.25 |
| 10 | KITCHEN | 3.2 | 2.85 | 9.12 | 98.17 |
| 11 | UTILITY | 1.64 | 2.09 | 3.43 | 36.89 |
| 12 | PASSAGES | | | 6.68 | 71.90 |
| 13 | INTERNAL WALL AREA | | | 5.52 | 59.38 |
| | | | | | |
| | **CARPET AREA** | | | **132.59** | 1427.20 |
| | | | | | |
| 14 | SITOUT | 3.73 | 1.81 | 6.75 | 72.67 |
| 15 | BALCONY | 1.59 | 4.05 | 6.44 | 69.31 |
| 16 | BALCONY RAILING AREA | | | 1.21 | 12.97 |
| 17 | EXTERNAL WALL AREA | | | 9.60 | 103.32 |
| | | | | | |
| | **TOTAL PLINTH AREA** | | | **158.64** | 1707.60 |
| | | | | | |
| 18 | ADD COMMON AREA | | | 30.76 | 331.10 |
| 19 | ADD PROPORTIONATE CLUBHOUSE | | | 3.02 | 32.51 |
| 20 | PRIVATE GARDEN(ACTUAL AREA) | | | 9.33 | 100.46 |
| | | | | | |
| | **TOTAL SBA** | | | **201.75** | **2171.67** |
| PROPORTIONATE UNDIVIDED SHARE IN LAND IS **541.51 SFT (0.140%)** | | | | | |

1ನೇ ಪುಸ್ತಕದ 3988 ದಸ್ತಾವೇಜಿನ 20 ನೇ ಪುಟ
2019-20
ಹಿ.ಉ.ನೋ. ವಿಜಯನಗರ.

| SOBHA INDRAPRASTHA | | | | | |
|---|---|---|---|---|---|
| TYPE B4 | | | | | |
| SL.NO. | Description | Dimensions (Meters) | | Area (L x B) | |
| | | Length | Breadth | Sq.M | Sq.Ft. |
| 1 | FOYER | 1.64 | 2.08 | 3.41 | 36.72 |
| 2 | LIVING / DINING | 8.86 | 4.23 | 37.48 | 403.41 |
| 3 | BEDROOM 1 | 4.69 | 4.05 | 18.99 | 204.46 |
| 4 | TOILET 1 | 1.8 | 2.8 | 5.04 | 54.25 |
| 5 | BEDROOM 2 | 4.79 | 3.41 | 16.33 | 175.82 |
| 6 | TOILET 2 | 2.8 | 1.7 | 4.76 | 51.24 |
| 7 | BEDROOM 3 | 3.8 | 4.05 | 15.39 | 165.66 |
| 8 | TOILET | 1.8 | 2.8 | 5.04 | 54.25 |
| 9 | KITCHEN | 3.2 | 2.85 | 9.12 | 98.17 |
| 10 | UTILITY | 1.64 | 2.09 | 3.43 | 36.89 |
| 11 | POOJA | 1.11 | 1.26 | 1.40 | 15.05 |
| 12 | MAID'S ROOM | 1.9 | 2.45 | 4.66 | 50.11 |
| 13 | TOILET | 1.9 | 1.2 | 2.28 | 24.54 |
| 14 | PASSAGES | | | 6.68 | 71.90 |
| 15 | INTERNAL WALL AREA | | | 6.96 | 74.93 |
| | | | | | |
| | **CARPET AREA** | | | **140.97** | 1517.40 |
| | | | | | |
| 16 | SITOUT | 3.73 | 1.81 | 6.75 | 72.67 |
| 17 | BALCONY | 1.59 | 4.05 | 6.44 | 69.31 |
| 18 | BALCONY RAILING AREA | | | 1.20 | 12.91 |
| 19 | EXTERNAL WALL AREA | | | 12.30 | 132.40 |
| | | | | | |
| | **TOTAL PLINTH AREA** | | | **167.66** | 1804.69 |
| | | | | | |
| 20 | ADD COMMON AREA | | | 32.51 | 349.94 |
| 21 | ADD PROPORTIONATE CLUBHOUSE | | | 3.19 | 34.34 |
| 22 | PRIVATE GARDEN(ACTUAL AREA) | | | 9.33 | 100.43 |
| 23 | PRIVATE TERRACE GARDEN (1/3rd) AREA) | | | 2.26 | 24.36 |
| | **TOTAL SBA** | | | **214.95** | **2313.75** |
| PROPORTIONATE UNDIVIDED SHARE IN LAND IS **576.94 SFT (0.149%)** | | | | | |

ನೇ ಪುಸ್ತಕದ 3988 ದಸ್ತಾವೇಜಿನ 21 ನೇ ಪುಟ
2019-20
ಹಿ.ಉ.ನೋ. ಜಯನಗರ.

| SOBHA INDRAPRASTHA | | | | | |
|---|---|---|---|---|---|
| TYPE C | | | | | |
| SL.NO. | Description | Dimensions (Meters) | | Area (L x B) | |
| | | Length | Breadth | Sq.M | Sq.Ft. |
| | | | | | |
| 1 | FOYER | 2.2 | 1.6 | 3.52 | 37.89 |
| 2 | LIVING | 5.33 | 5.11 | 27.24 | 293.17 |
| 3 | DINING | 4.98 | 3.35 | 16.68 | 179.58 |
| 4 | SITOUT | 1.18 | 4.11 | 4.85 | 52.20 |
| 5 | BEDROOM 1 | 4.6 | 3.35 | 15.41 | 165.87 |
| 6 | TOILET 1 | 1.6 | 2.8 | 4.48 | 48.22 |
| 7 | BEDROOM 2 | 3.35 | 5.05 | 16.92 | 182.10 |
| 8 | TOILET 2 | 1.6 | 2.8 | 4.48 | 48.22 |
| 9 | BEDROOM 3 | 5 | 3.34 | 16.70 | 179.76 |
| 10 | TOILET 3 | 2.9 | 1.6 | 4.64 | 49.94 |
| 11 | BEDROOM 4 | 3.35 | 5.05 | 16.92 | 182.10 |
| 12 | TOILET 4 | 1.6 | 2.8 | 4.48 | 48.22 |
| 13 | FAMILY | 6.8 | 3.35 | 22.78 | 245.20 |
| 14 | PRAYER | 2.9 | 1.6 | 4.64 | 49.94 |
| 15 | KITCHEN | 4.6 | 3.35 | 15.41 | 165.87 |
| 16 | UTILITY | 1.6 | 2.8 | 4.48 | 48.22 |
| 17 | MAID'S ROOM | 1.9 | 2.45 | 4.66 | 50.11 |
| 18 | TOILET | 1.9 | 1.2 | 2.28 | 24.54 |
| 19 | STAIRCASE | | | 22.36 | 240.68 |
| 20 | PASSAGES | | | 6.90 | 74.27 |
| 21 | INTERNAL WALL AREA | | | 7.53 | 81.0637 |
| | **CARPET AREA** | | | **227.35** | 2447.20 |
| 22 | BALCONY | 1.39 | 2.8 | 3.89 | 41.89 |
| 23 | SITOUT | 1.74 | 4.11 | 7.15 | 76.98 |
| 24 | BALCONY RAILING AREA | | | 1.79 | 19.24 |
| 25 | EXTERNAL WALL AREA | | | 29.31 | 315.49 |
| 26 | DOUBLE HEIGHT AREA | | | 13.28 | 142.95 |
| | | | | | |
| | **TOTAL PLINTH AREA** | | | **282.77** | 3043.74 |
| | | | | | |
| 27 | ADD COMMON AREA | | | 54.83 | 590.19 |
| 28 | ADD PROPORTIONATE CLUBHOUSE | | | 5.39 | 58.02 |
| 29 | PRIVATE TERRACE GARDEN (1/3rd) AREA) | | | 2.14 | 23.03 |
| | | | | | |
| | **TOTAL SBA** | | | **345.13** | **3714.98** |
| PROPORTIONATE UNDIVIDED SHARE IN LAND IS **926.33 SFT (0.240%)** | | | | | |

ನೇ ಪುಸ್ತಕದ 3988 ದಸ್ತಾವೇಜಿನ 22 ನೇ ಪುಟ
2019-20
ಹಿ.ಉ.ನೋ. ವಿಜಯನಗರ.

| SOBHA INDRAPRASTHA | | | | | |
|---|---|---|---|---|---|
| TYPE C1 | | | | | |
| SL.NO. | Description | Dimensions (Meters) | | Area (L x B) | |
| | | Length | Breadth | Sq.M | Sq.Ft. |
| 1 | FOYER | 2.2 | 1.6 | 3.52 | 37.89 |
| 2 | LIVING | 5.33 | 5.11 | 27.24 | 293.17 |
| 3 | DINING | 4.98 | 3.35 | 16.68 | 179.58 |
| 4 | BEDROOM 1 | 4.6 | 3.35 | 15.41 | 165.87 |
| 5 | TOILET 1 | 1.6 | 2.8 | 4.48 | 48.22 |
| 6 | BEDROOM 2 | 3.35 | 5.05 | 16.92 | 182.10 |
| 7 | TOILET | 1.6 | 2.8 | 4.48 | 48.22 |
| 8 | BEDROOM 3 | 5 | 3.34 | 16.70 | 179.76 |
| 9 | TOILET 3 | 2.9 | 1.6 | 4.64 | 49.94 |
| 10 | KITCHEN | 3.1 | 3.06 | 9.49 | 102.11 |
| 11 | UTILITY | 1.6 | 2.3 | 3.68 | 39.61 |
| 12 | PASSAGES | | | 2.12 | 22.82 |
| 13 | INTERNAL WALL AREA | | | 5.39 | 58.0169 |
| | | | | | |
| | **CARPET AREA** | | | **130.74** | 1407.31 |
| | | | | | |
| 14 | SITOUT | 1.84 | 3.35 | 6.16 | 66.35 |
| 15 | BALCONY | 1.39 | 2.8 | 3.89 | 41.89 |
| 16 | BALCONY RAILING AREA | | | 1.23 | 13.22 |
| 17 | EXTERNAL WALL AREA | | | 10.18 | 109.58 |
| | | | | | |
| | **TOTAL PLINTH AREA** | | | **154.26** | 1660.45 |
| | | | | | |
| 18 | ADD COMMON AREA | | | 29.91 | 321.95 |
| 19 | ADD PROPORTIONATE CLUBHOUSE | | | 2.94 | 31.65 |
| | **TOTAL SBA** | | | **187.11** | **2014.05** |
| PROPORTIONATE UNDIVIDED SHARE IN LAND IS **502.21 SFT (0.130%)** | | | | | |

ನೇ ಪುಸ್ತಕದ 3988 ದಸ್ತಾವೇಜಿನ 23 ನೇ ಪುಟ
2019-20
ಹಿ.ಉ.ಸೋ. ವಿಜಯನಗರ.

| SOBHA INDRAPRASTHA | | | | | |
|---|---|---|---|---|---|
| TYPE C2 | | | | | |
| SL.NO. | Description | Dimensions (Meters) | | Area (L x B) | |
| | | Length | Breadth | Sq.M | Sq.Ft. |
| 1 | FOYER | 2.2 | 1.6 | 3.52 | 37.89 |
| 2 | LIVING | 5.33 | 5.11 | 27.24 | 293.17 |
| 3 | DINING | 4.98 | 3.35 | 16.68 | 179.58 |
| 4 | BEDROOM 1 | 4.6 | 3.35 | 15.41 | 165.87 |
| 5 | TOILET 1 | 1.6 | 2.8 | 4.48 | 48.22 |
| 6 | BEDROOM 2 | 3.35 | 5.05 | 16.92 | 182.10 |
| 7 | TOILET | 1.6 | 2.8 | 4.48 | 48.22 |
| 8 | BEDROOM 3 | 5 | 3.34 | 16.70 | 179.76 |
| 9 | TOILET 3 | 2.9 | 1.6 | 4.64 | 49.94 |
| 10 | KITCHEN | 3.1 | 3.06 | 9.49 | 102.11 |
| 11 | UTILITY | 1.6 | 2.3 | 3.68 | 39.61 |
| 12 | PASSAGES | | | 2.12 | 22.82 |
| 13 | INTERNAL WALL AREA | | | 5.39 | 58.0169 |
| | | | | | |
| | **CARPET AREA** | | | **130.74** | 1407.31 |
| | | | | | |
| 14 | SITOUT | 1.74 | 3.35 | 5.83 | 62.74 |
| 15 | BALCONY | 1.59 | 3.35 | 5.33 | 57.33 |
| 16 | BALCONY RAILING AREA | | | 1.23 | 13.26 |
| 17 | EXTERNAL WALL AREA | | | 9.82 | 105.70 |
| | | | | | |
| | **TOTAL PLINTH AREA** | | | **155.00** | 1668.42 |
| | | | | | |
| 18 | ADD COMMON AREA | | | 30.07 | 323.67 |
| 19 | ADD PROPORTIONATE CLUBHOUSE | | | 2.94 | 31.66 |
| | | | | | |
| | **TOTAL SBA** | | | **188.01** | **2023.75** |
| PROPORTIONATE UNDIVIDED SHARE IN LAND IS **504.62 SFT (0.131%)** | | | | | |

ಸೇ ಪುಸ್ತಕದ 3988 ಪುಟದಲ್ಲಿರುವ 224 ನೇ ಪುಟ
2019-20

| SOBHA INDRAPRASTHA | | | | | |
|---|---|---|---|---|---|
| TYPE C2A | | | | | |
| SL.NO. | Description | Dimensions (Meters) | | Area (L x B) | |
| | | Length | Breadth | Sq.M | Sq.Ft. |
| | | | | | |
| 1 | FOYER | 2.2 | 1.6 | 3.52 | 37.89 |
| 2 | LIVING | 5.33 | 5.11 | 27.24 | 293.17 |
| 3 | DINING | 4.98 | 3.35 | 16.68 | 179.58 |
| 4 | BEDROOM 1 | 4.6 | 3.35 | 15.41 | 165.87 |
| 5 | TOILET 1 | 1.59 | 2.8 | 4.45 | 47.92 |
| 6 | BEDROOM 2 | 3.35 | 5.05 | 16.92 | 182.10 |
| 7 | BEDROOM 3 | 5 | 3.34 | 16.70 | 179.76 |
| 8 | TOILET 3 | 2.9 | 1.6 | 4.64 | 49.94 |
| 9 | KITCHEN | 3.1 | 3.06 | 9.49 | 102.11 |
| 10 | UTILITY | 1.6 | 2.3 | 3.68 | 39.61 |
| 11 | PASSAGES | | | 2.12 | 22.82 |
| 12 | INTERNAL WALL AREA | | | 4.17 | 44.83 |
| | | | | | |
| | **CARPET AREA** | | | **125.01** | **1345.61** |
| | | | | | |
| 13 | SITOUT | 1.84 | 3.35 | 6.16 | 66.35 |
| 14 | BALCONY | 3.36 | 2.8 | 9.41 | 101.27 |
| 15 | BALCONY RAILING AREA | | | 1.08 | 11.60 |
| 16 | EXTERNAL WALL AREA | | | 13.34 | 143.59 |
| | | | | | |
| | | | | | |
| | **TOTAL PLINTH AREA** | | | **155.00** | 1668.42 |
| | | | | | |
| 17 | ADD COMMON AREA | | | 30.07 | 323.67 |
| 18 | ADD PROPORTIONATE CLUBHOUSE | | | 2.95 | 31.70 |
| | | | | | |
| | | | | | |
| | **TOTAL SBA** | | | **188.01** | **2023.75** |
| PROPORTIONATE UNDIVIDED SHARE IN LAND IS **504.62 SFT (0.131%)** | | | | | |

ನೇ ಪುಸ್ತಕದ 3988 ಪಸ್ತಾವೇಜನ 025 ನೇ ಪುಟ
2019-20
ಹಿ.ಉ.ನೋ. ವಿಜಯನಗರ.

| SOBHA INDRAPRASTHA | | | | | |
|---|---|---|---|---|---|
| TYPE C3 | | | | | |
| SL.NO. | Description | Dimensions (Meters) | | Area (L x B) | |
| | | Length | Breadth | Sq.M | Sq.Ft. |
| | | | | | |
| 1 | FOYER | 2.2 | 1.6 | 3.52 | 37.89 |
| 2 | LIVING | 5.33 | 5.11 | 27.24 | 293.17 |
| 3 | DINING | 4.86 | 5.11 | 24.83 | 267.32 |
| 4 | BAR | 3.22 | 3.35 | 10.79 | 116.11 |
| 5 | BEDROOM 1 | 5.84 | 4.88 | 28.50 | 306.77 |
| 6 | TOILET 1 | 3.27 | 2.48 | 8.11 | 87.29 |
| 7 | DRESS | 3 | 2.48 | 7.44 | 80.08 |
| 8 | BEDROOM 2 | 4.04 | 5.04 | 20.36 | 219.17 |
| 9 | TOILET 2 | 3 | 2.84 | 8.52 | 91.71 |
| 10 | DRESS | 3 | 2.1 | 6.30 | 67.81 |
| 11 | BEDROOM 3 | 4.6 | 3.35 | 15.41 | 165.87 |
| 12 | TOILET 3 | 1.6 | 2.8 | 4.48 | 48.22 |
| 13 | BEDROOM 4 | 3.35 | 5.05 | 16.92 | 182.10 |
| 14 | TOILET 4 | 1.6 | 2.8 | 4.48 | 48.22 |
| 15 | WET KITCHEN | 3.34 | 3.34 | 11.16 | 120.08 |
| 16 | DRY KITCHEN | 3.06 | 1.6 | 4.90 | 52.70 |
| 17 | STORE | 1.46 | 1.2 | 1.75 | 18.86 |
| 18 | UTILITY | 1.5 | 3.34 | 5.01 | 53.93 |
| 19 | FAMILY | 4.85 | 3.84 | 18.62 | 200.47 |
| 20 | PRAYER ROOM | 1.74 | 1.3 | 2.26 | 24.35 |
| 21 | MAID'S ROOM | 1.9 | 2.45 | 4.66 | 50.11 |
| 22 | TOILET | 1.9 | 1.2 | 2.28 | 24.54 |
| 24 | PASSAGES | | | 12.23 | 131.64 |
| 25 | INTERNAL WALL AREA | | | 16.749 | 180.29 |
| | **CARPET AREA** | | | **266.51** | 2868.71 |
| 22 | EXTERNAL WALL AREA | | | 15.72 | 169.21 |
| 23 | SWIMMING POOL DECK | | | 9.20 | 99.03 |
| | **TOTAL PLINTH AREA** | | | **291.43** | 3136.95 |
| | | | | | |
| 24 | ADD COMMON AREA | | | 56.51 | 608.27 |
| 25 | ADD PROPORTIONATE CLUBHOUSE | | | 5.55 | 59.74 |
| 26 | PRIVATE TERRACE GARDEN (1/3rd) AREA) | | | 17.62 | 189.66 |
| | | | | | |
| | **TOTAL SBA** | | | **371.11** | **3994.60** |
| PROPORTIONATE UNDIVIDED SHARE IN LAND IS **996.06 SFT (0.258%)** | | | | | |

ನೇ ಪುಸ್ತಕದ 3988 ದಸ್ತಾವೇಜಿನ 26 ನೇ ಪುಟ
2019-20
ಹಿ.ಉ.ನೋ. ವಿಜಯನಗರ.

| SOBHA INDRAPRASTHA | | | | | |
|---|---|---|---|---|---|
| TYPE D | | | | | |
| SL.NO. | Description | Dimensions (Meters) | | Area (L x B) | |
| | | Length | Breadth | Sq.M | Sq.Ft. |
| | | | | | |
| 1 | FOYER | 1.46 | 2.15 | 3.14 | 33.79 |
| 2 | LIVING | 6.5 | 3.95 | 25.68 | 276.37 |
| 3 | DINING | 4.9 | 3.15 | 15.44 | 166.14 |
| 4 | BEDROOM 1 | 4.6 | 3.35 | 15.41 | 165.87 |
| 5 | TOILET 1 | 1.6 | 2.8 | 4.48 | 48.22 |
| 6 | BEDROOM 2 | 3.35 | 5.04 | 16.88 | 181.74 |
| 7 | TOILET 2 | 1.6 | 2.8 | 4.48 | 48.22 |
| 8 | BEDROOM 3 | 3.35 | 5.04 | 16.88 | 181.74 |
| 9 | TOILET 3 | 1.6 | 2.8 | 4.48 | 48.22 |
| 10 | FAMILY | 6.6 | 3.95 | 26.07 | 280.62 |
| 11 | KITCHEN | 3.35 | 3.35 | 11.22 | 120.80 |
| 12 | UTILITY | 1.39 | 3.35 | 4.66 | 50.12 |
| 13 | MAID'S ROOM | 1.6 | 2.8 | 4.48 | 48.22 |
| 14 | TOILET | 1.09 | 1.85 | 2.02 | 21.71 |
| 15 | STAIRCASE | | | 15.16 | 163.18 |
| 16 | PASSAGES | | | 6.81 | 73.30 |
| 17 | INTERNAL WALL AREA | | | 7.218 | 77.69 |
| | | | | | |
| | **CARPET AREA** | | | **184.50** | 1985.96 |
| | | | | | |
| 18 | BALCONY | 1.39 | 3.35 | 4.66 | 50.12 |
| 19 | SITOUT | 1.84 | 3.15 | 5.80 | 62.39 |
| 20 | BALCONY RAILING AREA | | | 2.02 | 21.71 |
| 21 | EXTERNAL WALL AREA | | | 28.78 | 309.79 |
| | | | | | |
| | **TOTAL PLINTH AREA** | | | **225.75** | 2429.97 |
| | | | | | |
| 22 | ADD COMMON AREA | | | 43.77 | 471.14 |
| 23 | ADD PROPORTIONATE CLUBHOUSE | | | 4.30 | 46.29 |
| 24 | PRIVATE TERRACE GARDEN (1/3rd) AREA) | | | 2.11 | 22.74 |
| | | | | | |
| | **TOTAL SBA** | | | **275.93** | **2970.14** |
| PROPORTIONATE UNDIVIDED SHARE IN LAND IS **740.61 SFT (0.192%)** | | | | | |

ನೇ ಪುಸ್ತಕದ 388 ದಸ್ತಾವೇಜಿನ 27 ನೇ ಪುಟ
2019-20
ಹಿ.ಉ.ಸೋ. ವಿಜಯನಗರ.

| SOBHA INDRAPRASTHA | | | | | |
|---|---|---|---|---|---|
| TYPE D1 | | | | | |
| SL.NO. | Description | Dimensions (Meters) | | Area (L x B) | |
| | | Length | Breadth | Sq.M | Sq.Ft. |
| 1 | FOYER | 1.46 | 2.1 | 3.07 | 33.00 |
| 2 | LIVING | 6.5 | 3.95 | 25.68 | 276.37 |
| 3 | DINING | 3.61 | 3.15 | 11.37 | 122.40 |
| 4 | BEDROOM 1 | 4.6 | 3.35 | 15.41 | 165.87 |
| 5 | TOILET 1 | 1.6 | 2.8 | 4.48 | 48.22 |
| 6 | BEDROOM 2 | 3.35 | 5.04 | 16.88 | 181.74 |
| 7 | TOILET | 1.6 | 2.8 | 4.48 | 48.22 |
| 8 | BEDROOM 3 | 4.6 | 4.03 | 18.54 | 199.54 |
| 9 | TOILET 3 | 1.6 | 2.7 | 4.32 | 46.50 |
| 10 | KITCHEN | 3.3 | 2.6 | 8.58 | 92.36 |
| 11 | UTILITY | 1.85 | 1.84 | 3.40 | 36.64 |
| 12 | PASSAGES | | | 3.27 | 35.20 |
| 13 | INTERNAL WALL AREA | | | 5.18 | 55.77 |
| | | | | | |
| | **CARPET AREA** | | | **124.66** | 1341.84 |
| | | | | | |
| 14 | SITOUT | 1.84 | 3.15 | 5.80 | 62.39 |
| 15 | BALCONY | 1.59 | 3.35 | 5.33 | 57.33 |
| 16 | BALCONY RAILING AREA | | | 1.60 | 17.22 |
| 17 | EXTERNAL WALL AREA | | | 9.94 | 106.97 |
| | | | | | |
| | **TOTAL PLINTH AREA** | | | **149.37** | 1607.82 |
| | | | | | |
| 18 | ADD COMMON AREA | | | 28.96 | 311.73 |
| 19 | ADD PROPORTIONATE CLUBHOUSE | | | 2.85 | 30.68 |
| | **TOTAL SBA** | | | **181.18** | **1950.23** |
| PROPORTIONATE UNDIVIDED SHARE IN LAND IS **486.29 SFT (0.126%)** | | | | | |

ನೇ ಪುಸ್ತಕದ 3988 ದಸ್ತಾವೇಜಿನ 28 ನೇ ಪುಟ
2019-20
ಹಿ.ಉ.ಸೋ. ವಿಜಯನಗರ.

| SOBHA INDRAPRASTHA | | | | | |
|---|---|---|---|---|---|
| TYPE E | | | | | |
| SL.NO. | Description | Dimensions (Meters) | | Area (L x B) | |
| | | Length | Breadth | Sq.M | Sq.Ft. |
| | | | | | |
| 1 | FOYER | 2.8 | 1.6 | 4.48 | 48.22 |
| 2 | LIVING | 4.9 | 5.3 | 25.97 | 279.54 |
| 3 | DINING | 4.9 | 4.44 | 21.76 | 234.18 |
| 4 | BEDROOM 1 | 5.62 | 3.8 | 21.36 | 229.88 |
| 5 | TOILET 1 | 2.8 | 1.8 | 5.04 | 54.25 |
| 6 | DRESS | 1.5 | 1.8 | 2.70 | 29.06 |
| 7 | BEDROOM 2 | 5.62 | 3.5 | 19.67 | 211.73 |
| 8 | TOILET 2 | 2.8 | 1.6 | 4.48 | 48.22 |
| 9 | BEDROOM 3 | 3.5 | 3.8 | 13.30 | 143.16 |
| 10 | TOILET | 2.8 | 1.6 | 4.48 | 48.22 |
| 11 | BEDROOM 4 | 4.2 | 3.8 | 15.96 | 171.79 |
| 12 | TOILET 4 | 2.8 | 1.8 | 5.04 | 54.25 |
| 13 | KITCHEN | 3.82 | 3.05 | 11.65 | 125.41 |
| 14 | UTILITY | 1.64 | 3.05 | 5.00 | 53.84 |
| 15 | FAMILY | 4.9 | 5.3 | 25.97 | 279.54 |
| 16 | POOJA | 1.9 | 1.37 | 2.60 | 28.02 |
| 17 | MAID'S ROOM | 2.8 | 2.01 | 5.63 | 60.58 |
| 18 | TOILET | 2.8 | 1.1 | 3.08 | 33.15 |
| 19 | PASSAGES | | | 6.21 | 66.84 |
| 20 | INTERNAL WALL AREA | | | 10.58 | 113.93 |
| | | | | | |
| | **CARPET AREA** | | | **214.96** | 2313.83 |
| | | | | | |
| 21 | SITOUT | 1.65 | 2.96 | 4.88 | 52.57 |
| 22 | BALCONY | 1.59 | 4.12 | 6.55 | 70.51 |
| 23 | BALCONY RAILING AREA | | | 2.06 | 22.12 |
| 24 | EXTERNAL WALL AREA | | | 15.31 | 164.80 |
| | | | | | |
| | **TOTAL PLINTH AREA** | | | **243.76** | 2623.83 |
| | | | | | |
| 25 | ADD COMMON AREA | | | 47.27 | 508.77 |
| 26 | ADD PROPORTIONATE CLUBHOUSE | | | 4.64 | 49.94 |
| 27 | PRIVATE GARDEN(ACTUAL AREA) | | | 11.39 | 122.63 |
| | | | | | |
| | **TOTAL SBA** | | | **307.06** | **3305.18** |
| PROPORTIONATE UNDIVIDED SHARE IN LAND IS **824.15 SFT (0.213%)** | | | | | |

ನೇ ಪುಸ್ತಕದ 3988 ದಸ್ತಾವೇಜಿನ 29 ನೇ ಪುಟ
2019-20
ಹಿ.ಉ.ನೋ. ವಿಜಯನಗರ.

| SOBHA INDRAPRASTHA | | | | | |
|---|---|---|---|---|---|
| TYPE E1 | | | | | |
| SL.NO. | Description | Dimensions (Meters) | | Area (L x B) | |
| | | Length | Breadth | Sq.M | Sq.Ft. |
| | | | | | |
| 1 | FOYER | 2.8 | 1.6 | 4.48 | 48.22 |
| 2 | LIVING | 4.9 | 5.3 | 25.97 | 279.54 |
| 3 | DINING | 4.9 | 4.44 | 21.76 | 234.18 |
| 4 | BEDROOM 1 | 5.62 | 3.8 | 21.36 | 229.88 |
| 5 | TOILET 1 | 2.8 | 1.8 | 5.04 | 54.25 |
| 6 | DRESS | 1.5 | 1.8 | 2.70 | 29.06 |
| 7 | BEDROOM 2 | 5.62 | 3.5 | 19.67 | 211.73 |
| 8 | TOILET 2 | 2.8 | 1.6 | 4.48 | 48.22 |
| 9 | BEDROOM 3 | 3.5 | 3.8 | 13.30 | 143.16 |
| 10 | TOILET | 2.8 | 1.6 | 4.48 | 48.22 |
| 11 | BEDROOM 4 | 4.2 | 3.8 | 15.96 | 171.79 |
| 12 | TOILET 4 | 2.8 | 1.8 | 5.04 | 54.25 |
| 13 | KITCHEN | 3.82 | 3.05 | 11.65 | 125.41 |
| 14 | UTILITY | 1.64 | 3.05 | 5.00 | 53.84 |
| 15 | FAMILY | 4.9 | 5.3 | 25.97 | 279.54 |
| 16 | POOJA | 1.9 | 1.37 | 2.60 | 28.02 |
| 17 | MAID'S ROOM | 2.8 | 2.01 | 5.63 | 60.58 |
| 18 | TOILET | 2.8 | 1.1 | 3.08 | 33.15 |
| 19 | PASSAGES | | | 6.21 | 66.84 |
| 20 | INTERNAL WALL AREA | | | 10.58 | 113.926 |
| | | | | | |
| | **CARPET AREA** | | | **214.96** | 2313.83 |
| | | | | | |
| 21 | SITOUT | 1.64 | 2.96 | 4.85 | 52.25 |
| 22 | BALCONY | 1.59 | 3.8 | 6.04 | 65.04 |
| 23 | BALCONY RAILING AREA | | | 2.05 | 22.10 |
| 24 | EXTERNAL WALL AREA | | | 15.85 | 170.61 |
| | | | | | |
| | **TOTAL PLINTH AREA** | | | **243.76** | 2623.83 |
| | | | | | |
| 25 | ADD COMMON AREA | | | 47.27 | 508.81 |
| 26 | ADD PROPORTIONATE CLUBHOUSE | | | 4.64 | 49.94 |
| | | | | | |
| | **TOTAL SBA** | | | **295.67** | **3182.59** |
| PROPORTIONATE UNDIVIDED SHARE IN LAND IS **793.58 sft (0.206%)** | | | | | |

ನೇ ಪುಸ್ತಕದ 3988 ರಸ್ತುಬೇಟನ 30 ನೇ ಪುಟ
2019-20
ಹಿ.ಉ.ನೋ. ವಿಜಯನಗರ.

| SOBHA INDRAPRASTHA | | | | | |
|---|---|---|---|---|---|
| TYPE E2 | | | | | |
| SL.NO. | Description | Dimensions (Meters) | | Area (L x B) | |
| | | Length | Breadth | Sq.M | Sq.Ft. |
| | | | | | |
| 1 | FOYER | 2.8 | 1.6 | 4.48 | 48.22 |
| 2 | LIVING | 4.9 | 5.3 | 25.97 | 279.54 |
| 3 | DINING | 4.9 | 4.44 | 21.76 | 234.18 |
| 4 | BEDROOM 1 | 5.62 | 3.8 | 21.36 | 229.88 |
| 5 | TOILET 1 | 2.8 | 1.8 | 5.04 | 54.25 |
| 6 | DRESS | 1.5 | 1.8 | 2.70 | 29.06 |
| 7 | BEDROOM 2 | 5.62 | 3.5 | 19.67 | 211.73 |
| 8 | TOILET 2 | 2.8 | 1.6 | 4.48 | 48.22 |
| 9 | BEDROOM 3 | 3.5 | 3.8 | 13.30 | 143.16 |
| 10 | TOILET | 2.8 | 1.6 | 4.48 | 48.22 |
| 11 | BEDROOM 4 | 4.2 | 3.8 | 15.96 | 171.79 |
| 12 | TOILET 4 | 2.8 | 1.8 | 5.04 | 54.25 |
| 13 | KITCHEN | 3.82 | 3.05 | 11.65 | 125.41 |
| 14 | UTILITY | 1.64 | 3.05 | 5.00 | 53.84 |
| 15 | FAMILY | 4.9 | 5.3 | 25.97 | 279.54 |
| 16 | POOJA | 1.9 | 1.37 | 2.60 | 28.02 |
| 17 | MAID'S ROOM | 2.8 | 2.01 | 5.63 | 60.58 |
| 18 | TOILET | 2.8 | 1.1 | 3.08 | 33.15 |
| 19 | PASSAGES | | | 6.21 | 66.84 |
| 20 | INTERNAL WALL AREA | | | 10.58 | 113.926 |
| | | | | | |
| | **CARPET AREA** | | | **214.96** | 2313.83 |
| | | | | | |
| 21 | SITOUT | 1.8 | 2.96 | 5.33 | 57.35 |
| 22 | BALCONY | 1.59 | 3.8 | 6.04 | 65.04 |
| 23 | BALCONY RAILING AREA | | | 2.05 | 22.07 |
| 24 | EXTERNAL WALL AREA | | | 15.38 | 165.55 |
| | | | | | |
| | **TOTAL PLINTH AREA** | | | **243.76** | 2623.83 |
| | | | | | |
| 25 | ADD COMMON AREA | | | 47.27 | 508.81 |
| 26 | ADD PROPORTIONATE CLUBHOUSE | | | 4.64 | 49.94 |
| 27 | PRIVATE GARDEN(ACTUAL AREA) | | | 12.41 | 133.58 |
| | | | | | |
| | **TOTAL SBA** | | | **308.08** | **3316.17** |
| PROPORTIONATE UNDIVIDED SHARE IN LAND IS **826.89 SFT (0.214%)** | | | | | |

ನೇ ಪುಸ್ತಕದ 3988 ದಸ್ತಾವೇಜನ 31 ನೇ ಪುಟ
2019-20
ಹಿ.ಉ.ನೋ. ವಿಜಯನಗರ.

| SOBHA INDRAPRASTHA | | | | | |
|---|---|---|---|---|---|
| TYPE E3 | | | | | |
| SL.NO. | Description | Dimensions (Meters) | | Area (L x B) | |
| | | Length | Breadth | Sq.M | Sq.Ft. |
| | | | | | |
| 1 | FOYER | 2.8 | 1.6 | 4.48 | 48.22 |
| 2 | LIVING | 4.9 | 5.3 | 25.97 | 279.54 |
| 3 | DINING | 4.9 | 4.44 | 21.76 | 234.18 |
| 4 | BEDROOM 1 | 5.62 | 3.8 | 21.36 | 229.88 |
| 5 | TOILET 1 | 2.8 | 1.8 | 5.04 | 54.25 |
| 6 | DRESS | 1.5 | 1.8 | 2.70 | 29.06 |
| 7 | BEDROOM 2 | 5.62 | 3.5 | 19.67 | 211.73 |
| 8 | TOILET 2 | 2.8 | 1.6 | 4.48 | 48.22 |
| 9 | BEDROOM 3 | 3.5 | 3.8 | 13.30 | 143.16 |
| 10 | TOILET | 2.8 | 1.6 | 4.48 | 48.22 |
| 11 | BEDROOM 4 | 4.2 | 3.8 | 15.96 | 171.79 |
| 12 | TOILET 4 | 2.8 | 1.8 | 5.04 | 54.25 |
| 13 | KITCHEN | 3.82 | 3.05 | 11.65 | 125.41 |
| 14 | UTILITY | 1.64 | 3.05 | 5.00 | 53.84 |
| 15 | FAMILY | 4.9 | 5.3 | 25.97 | 279.54 |
| 16 | POOJA | 1.9 | 1.37 | 2.60 | 28.02 |
| 17 | MAID'S ROOM | 2.8 | 2.01 | 5.63 | 60.58 |
| 18 | TOILET | 2.8 | 1.1 | 3.08 | 33.15 |
| 19 | PASSAGES | | | 6.21 | 66.84 |
| 20 | INTERNAL WALL AREA | | | 10.584 | 113.926 |
| | | | | | |
| | **CARPET AREA** | | | **214.96** | 2313.83 |
| | | | | | |
| 21 | SITOUT | 1.8 | 2.96 | 5.33 | 57.35 |
| 22 | BALCONY | 1.59 | 3.8 | 6.04 | 65.04 |
| 23 | BALCONY RAILING AREA | | | 2.05 | 22.07 |
| 24 | EXTERNAL WALL AREA | | | 15.38 | 165.55 |
| | | | | | |
| | **TOTAL PLINTH AREA** | | | **243.76** | 2623.83 |
| | | | | | |
| 25 | ADD COMMON AREA | | | 47.27 | 508.81 |
| 26 | ADD PROPORTIONATE CLUBHOUSE | | | 4.64 | 49.94 |
| 27 | PRIVATE GARDEN(ACTUAL AREA) | | | 12.41 | 133.60 |
| 28 | PRIVATE TERRACE GARDEN (1/3rd) AREA) | | | 6.07 | 65.34 |
| | **TOTAL SBA** | | | **314.15** | **3381.51** |
| PROPORTIONATE UNDIVIDED SHARE IN LAND IS **843.18 SFT (0.218%)** | | | | | |

ನೇ ಪುಸ್ತಕದ 3988 ದಸ್ತಾವೇಜನ 52 ನೇ ಪುಟ
2019-20
ಹಿ.ಉ.ನೋ. ವಿಜಯನಗರ.

| SOBHA INDRAPRASTHA | | | | | |
|---|---|---|---|---|---|
| TYPE F | | | | | |
| SL.NO. | Description | Dimensions (Meters) | | Area (L x B) | |
| | | Length | Breadth | Sq.M | Sq.Ft. |
| | | | | | |
| 1 | FOYER | 1.5 | 2.05 | 3.08 | 33.10 |
| 2 | LIVING | 6.26 | 3.85 | 24.10 | 259.42 |
| 3 | DINING | 3.66 | 3.05 | 11.16 | 120.16 |
| 4 | BEDROOM 1 | 5.5 | 3.98 | 21.89 | 235.62 |
| 5 | TOILET 1 | 1.8 | 2.7 | 4.86 | 52.31 |
| 6 | BEDROOM 2 | 4.26 | 3.98 | 16.95 | 182.50 |
| 7 | TOILET 2 | 1.6 | 2.7 | 4.32 | 46.50 |
| 8 | BEDROOM 3 | 5.5 | 3.98 | 21.89 | 235.62 |
| 9 | TOILET 3 | 1.8 | 2.7 | 4.86 | 52.31 |
| 10 | FAMILY | 5.72 | 3.85 | 22.02 | 237.04 |
| 11 | KITCHEN | 2.5 | 3.98 | 9.95 | 107.10 |
| 12 | UTILITY | 1.6 | 2.33 | 3.73 | 40.13 |
| 13 | MAID'S ROOM | 1.6 | 2.7 | 4.32 | 46.50 |
| 14 | TOILET | 1.5 | 1.55 | 2.33 | 25.03 |
| 15 | STAIRCASE | | | 15.92 | 171.36 |
| 16 | PASSAGES | | | 0.00 | 0.00 |
| 17 | INTERNAL WALL AREA | | | 7.171 | 77.1886 |
| | | | | | |
| | **CARPET AREA** | | | **178.55** | 1921.91 |
| | | | | | |
| 18 | SITOUT | 1.59 | 3.98 | 6.33 | 68.12 |
| 19 | SITOUT | 1.64 | 3.05 | 5.00 | 53.84 |
| 20 | BALCONY RAILING AREA | | | 2.18 | 23.47 |
| 21 | EXTERNAL WALL AREA | | | 26.38 | 283.95 |
| | | | | | |
| | **TOTAL PLINTH AREA** | | | **218.44** | 2351.29 |
| | | | | | |
| 22 | ADD COMMON AREA | | | 42.36 | 455.96 |
| 23 | ADD PROPORTIONATE CLUBHOUSE | | | 4.16 | 44.78 |
| 24 | PRIVATE TERRACE GARDEN (1/3rd) AREA) | | | 2.09 | 22.50 |
| | | | | | |
| | **TOTAL SBA** | | | **267.05** | **2874.53** |
| PROPORTIONATE UNDIVIDED SHARE IN LAND IS **716.77 SFT (0.186%)** | | | | | |

ನೇ ಪುಸ್ತಕದ 3988 ದಸ್ತಾವೇಜನ 33 ನೇ ಪುಟ
2019-20
ಹಿ.ಉ.ನೋ. ವಿಜಯನಗರ.

| SOBHA INDRAPRASTHA | | | | | |
|---|---|---|---|---|---|
| TYPE F1 | | | | | |
| SL.NO. | Description | Dimensions (Meters) | | Area (L x B) | |
| | | Length | Breadth | Sq.M | Sq.Ft. |
| | | | | | |
| 1 | FOYER | 1.63 | 2.1 | 3.42 | 36.85 |
| 2 | LIVING / DINING | 10.14 | 3.85 | 39.04 | 420.22 |
| 3 | BEDROOM 1 | 5.5 | 3.98 | 21.89 | 235.62 |
| 4 | TOILET 1 | 1.8 | 2.7 | 4.86 | 52.31 |
| 5 | BEDROOM 2 | 4.7 | 4.03 | 18.94 | 203.88 |
| 6 | TOILET 2 | 1.6 | 2.7 | 4.32 | 46.50 |
| 7 | BEDROOM 3 | 4.26 | 3.98 | 16.95 | 182.50 |
| 8 | TOILET 3 | 1.6 | 2.7 | 4.32 | 46.50 |
| 9 | KITCHEN | 3.5 | 2.6 | 9.10 | 97.95 |
| 10 | UTILITY | 1.9 | 1.84 | 3.50 | 37.63 |
| 11 | PASSAGES | | | 0.35 | 3.77 |
| 12 | INTERNAL WALL AREA | | | 6.00 | 64.55 |
| | | | | | |
| | **CARPET AREA** | | | **132.69** | 1428.28 |
| | | | | | |
| 13 | BALCONY | 1.59 | 3.98 | 6.33 | 68.12 |
| 14 | SITOUT | 1.64 | 3.05 | 5.00 | 53.84 |
| 15 | BALCONY RAILING AREA | | | 1.68 | 18.07 |
| 16 | EXTERNAL WALL AREA | | | 11.52 | 124.00 |
| | | | | | |
| | **TOTAL PLINTH AREA** | | | **157.22** | 1692.32 |
| | | | | | |
| 17 | ADD COMMON AREA | | | 30.48 | 328.09 |
| 18 | ADD PROPORTIONATE CLUBHOUSE | | | 3.00 | 32.29 |
| | **TOTAL SBA** | | | **190.70** | **2052.69** |
| PROPORTIONATE UNDIVIDED SHARE IN LAND IS **511.84 SFT (0.133%)** | | | | | |

ನೇ ಪುಸ್ತಕದ 3988 ದಸ್ತಾವೇಜಿನ 34 ನೇ ಪುಟ
2019-20
ಹಿ.ಉ.ನೋ. ವಿಜಯನಗರ.

**8.3) SOBHA INDRAPRASTHA**

**SOBHA INDRAPRASTHA (WING 01)**

In the **GROUND FLOOR**, there are following Apartments:-

a) **ONE** numbers of **'A'** Type Apartments;
b) **ONE** numbers of **'C'** Type Apartments;
c) **ONE** numbers of **'D'** Type Apartments;
d) **ONE** numbers of **'F'** Type Apartments;

In the **FIRST FLOOR**, there are following Apartments:-

a) **ONE** numbers of **'A1'** Type Apartments;
b) **ONE** numbers of **'B1'** Type Apartments;
c) **ONE** numbers of **'C'** Type Apartments;
d) **ONE** numbers of **'D'** Type Apartments;
e) **ONE** numbers of **'F'** Type Apartments;

In the **SECOND FLOOR**, there are following Apartments:-

a) **ONE** numbers of **'A'** Type Apartments;
b) **ONE** numbers of **'B'** Type Apartments;
c) **ONE** numbers of **'C2A'** Type Apartments;
d) **ONE** numbers of **'D1'** Type Apartments;
e) **ONE** numbers of **'F1'** Type Apartments;

In the **THIRD FLOOR**, there are following Apartments:-

a) **ONE** numbers of **'A3'** Type Apartments;
b) **ONE** numbers of **'B4'** Type Apartments;
c) **ONE** numbers of **'C2A'** Type Apartments;
d) **ONE** numbers of **'D1'** Type Apartments;
e) **ONE** numbers of **'F1'** Type Apartments;

In the **FOURTH FLOOR**, there are following Apartments:-

a) **ONE** numbers of **'A'** Type Apartments;
b) **ONE** numbers of **'B'** Type Apartments;
c) **ONE** numbers of **'C2A'** Type Apartments;
d) **ONE** numbers of **'D1'** Type Apartments;
e) **ONE** numbers of **'F1'** Type Apartments;

In the **FIFTH FLOOR**, there are following Apartments:-

a) **ONE** numbers of **'A2'** Type Apartments;
b) **ONE** numbers of **'B3'** Type Apartments;
c) **ONE** numbers of **'C3'** Type Apartments;
d) **ONE** numbers of **'D1'** Type Apartments;
e) **ONE** numbers of **'F1'** Type Apartments;

In the **SIXTH FLOOR**, there are following Apartments:-

a) **ONE** numbers of **'A'** Type Apartments;
b) **ONE** numbers of **'B'** Type Apartments;
c) **ONE** numbers of **'C2'** Type Apartments;
d) **ONE** numbers of **'D1'** Type Apartments;
e) **ONE** numbers of **'F1'** Type Apartments;

In the **SEVENTH FLOOR**, there are following Apartments:-

a) **ONE** numbers of **'A2'** Type Apartments;
b) **ONE** numbers of **'B2'** Type Apartments;
c) **ONE** numbers of **'C2'** Type Apartments;
d) **ONE** numbers of **'D1'** Type Apartments;
e) **ONE** numbers of **'F1'** Type Apartments;

ನೇ ಪುಸ್ತಕದ 3988 ದಸ್ತಾವೇಜಿನ 35 ನೇ ಪುಟ
2019 ರಲ್ಲಿ
ಹಿ.ಉ.ನೋ. ವಿಜಯನಗರ.

In the **EIGHTH FLOOR**, there are following Apartments:-

a) **ONE** numbers of **'A'** Type Apartments;
b) **ONE** numbers of **'B'** Type Apartments;
c) **ONE** numbers of **'C2'** Type Apartments;
d) **ONE** numbers of **'D1'** Type Apartments;
e) **ONE** numbers of **'F1'** Type Apartments;

In the **NINETH FLOOR**, there are following Apartments:-

a) **ONE** numbers of **'A2'** Type Apartments;
b) **ONE** numbers of **'B2'** Type Apartments;
c) **ONE** numbers of **'C2'** Type Apartments;
d) **ONE** numbers of **'D1'** Type Apartments;
e) **ONE** numbers of **'F1'** Type Apartments;

In the **TENTH FLOOR**, there are following Apartments:-

a) **ONE** numbers of **'A'** Type Apartments;
b) **ONE** numbers of **'B'** Type Apartments;
c) **ONE** numbers of **'C2'** Type Apartments;
d) **ONE** numbers of **'D1'** Type Apartments;
e) **ONE** numbers of **'F1'** Type Apartments;

In the **ELEVENTH FLOOR**, there are following Apartments:-

a) **ONE** numbers of **'A3'** Type Apartments;
b) **ONE** numbers of **'B4'** Type Apartments;
c) **ONE** numbers of **'C2'** Type Apartments;
d) **ONE** numbers of **'D1'** Type Apartments;
e) **ONE** numbers of **'F1'** Type Apartments;

In the **TWELFTH FLOOR**, there are following Apartments:-

a) **ONE** numbers of **'A'** Type Apartments;
b) **ONE** numbers of **'B'** Type Apartments;
c) **ONE** numbers of **'C2'** Type Apartments;
d) **ONE** numbers of **'D1'** Type Apartments;
e) **ONE** numbers of **'F1'** Type Apartments;

In the **THIRTEENTH FLOOR**, there are following Apartments:-

a) **ONE** numbers of **'A2'** Type Apartments;
b) **ONE** numbers of **'B2'** Type Apartments;
c) **ONE** numbers of **'C2'** Type Apartments;
d) **ONE** numbers of **'D1'** Type Apartments;
e) **ONE** numbers of **'F1'** Type Apartments;

In the **FOURTEENTH FLOOR**, there are following Apartments:-

a) **ONE** numbers of **'A'** Type Apartments;
b) **ONE** numbers of **'B'** Type Apartments;
c) **ONE** numbers of **'C2'** Type Apartments;
d) **ONE** numbers of **'D1'** Type Apartments;
e) **ONE** numbers of **'F1'** Type Apartments;

In the **FIFTEENTH FLOOR**, there are following Apartments:-

a) **ONE** numbers of **'A2'** Type Apartments;
b) **ONE** numbers of **'B2'** Type Apartments;
c) **ONE** numbers of **'C2'** Type Apartments;
d) **ONE** numbers of **'D1'** Type Apartments;
e) **ONE** numbers of **'F1'** Type Apartments;

ನೇ ಪುಸ್ತಕದ 3988 ದಸ್ತಾವೇಜಿನ 36 ...ನೇ ಪ
2019-20
ಹಿ.ಉ.ನೋ. ವಿಜಯನಗರ.

In the **SIXTEENTH FLOOR**, there are following Apartments:-

a) **ONE** numbers of **'A'** Type Apartments;
b) **ONE** numbers of **'B'** Type Apartments;
c) **ONE** numbers of **'C2'** Type Apartments;
d) **ONE** numbers of **'D1'** Type Apartments;
e) **ONE** numbers of **'F1'** Type Apartments;

In the **SEVENTEENTH FLOOR**, there are following Apartments:-

a) **ONE** numbers of **'A2'** Type Apartments;
b) **ONE** numbers of **'B2'** Type Apartments;
c) **ONE** numbers of **'C2'** Type Apartments;
d) **ONE** numbers of **'D1'** Type Apartments;
e) **ONE** numbers of **'F1'** Type Apartments;

In the **EIGHTEENTH FLOOR**, there are following Apartments:-

a) **ONE** numbers of **'A'** Type Apartments;
b) **ONE** numbers of **'B'** Type Apartments;
c) **ONE** numbers of **'C2'** Type Apartments;
d) **ONE** numbers of **'D1'** Type Apartments;
e) **ONE** numbers of **'F1'** Type Apartments;

In the **NINETEENTH FLOOR**, there are following Apartments:-

a) **ONE** numbers of **'A2'** Type Apartments;
b) **ONE** numbers of **'B2'** Type Apartments;
c) **ONE** numbers of **'C2'** Type Apartments;
d) **ONE** numbers of **'D1'** Type Apartments;
e) **ONE** numbers of **'F1'** Type Apartments;

In the **TWENTIETH FLOOR**, there are following Apartments:-

a) **ONE** numbers of **'A'** Type Apartments;
b) **ONE** numbers of **'B'** Type Apartments;
c) **ONE** numbers of **'C2'** Type Apartments;
d) **ONE** numbers of **'D1'** Type Apartments;
e) **ONE** numbers of **'F1'** Type Apartments;

In the **TWENTY FIRST FLOOR**, there are following Apartments:-

a) **ONE** numbers of **'A2'** Type Apartments;
b) **ONE** numbers of **'B2'** Type Apartments;
c) **ONE** numbers of **'C2'** Type Apartments;
d) **ONE** numbers of **'D1'** Type Apartments;
e) **ONE** numbers of **'F1'** Type Apartments;

In the **TWENTY SECOND FLOOR**, there are following Apartments:-

a) **ONE** numbers of **'A'** Type Apartments;
b) **ONE** numbers of **'B'** Type Apartments;
c) **ONE** numbers of **'C2'** Type Apartments;
d) **ONE** numbers of **'D1'** Type Apartments;
e) **ONE** numbers of **'F1'** Type Apartments;

In the **TWENTY THIRD FLOOR**, there are following Apartments:-

a) **ONE** numbers of **'A2'** Type Apartments;
b) **ONE** numbers of **'B2'** Type Apartments;
c) **ONE** numbers of **'C2'** Type Apartments;
d) **ONE** numbers of **'D1'** Type Apartments;
e) **ONE** numbers of **'F1'** Type Apartments;

ನೇ ಪುಸ್ತಕದ 3988 ದಸ್ತಾವೇಜಿನ 37 ನೇ ಪುಟ
2019-20
ಹಿ.ಉ.ಸೋ. ವಿಜಯನಗರ.

In the **TWENTY FOURTH FLOOR**, there are following Apartments:-

a) **ONE** numbers of **'A'** Type Apartments;
b) **ONE** numbers of **'B'** Type Apartments;
c) **ONE** numbers of **'C2'** Type Apartments;
d) **ONE** numbers of **'D1'** Type Apartments;
e) **ONE** numbers of **'F1'** Type Apartments;

In the **TWENTY FIFTH FLOOR**, there are following Apartments:-

a) **ONE** numbers of **'A2'** Type Apartments;
b) **ONE** numbers of **'B2'** Type Apartments;
c) **ONE** numbers of **'C2'** Type Apartments;
d) **ONE** numbers of **'D1'** Type Apartments;
e) **ONE** numbers of **'F1'** Type Apartments;

In the **TWENTY SIXTH FLOOR**, there are following Apartments:-

a) **ONE** numbers of **'A'** Type Apartments;
b) **ONE** numbers of **'B'** Type Apartments;
c) **ONE** numbers of **'C2'** Type Apartments;
d) **ONE** numbers of **'D1'** Type Apartments;
e) **ONE** numbers of **'F1'** Type Apartments;

In the **TWENTY SEVENTH FLOOR**, there are following Apartments:-

a) **ONE** numbers of **'A3'** Type Apartments;
b) **ONE** numbers of **'B4'** Type Apartments;
c) **ONE** numbers of **'C2'** Type Apartments;
d) **ONE** numbers of **'D1'** Type Apartments;
e) **ONE** numbers of **'F1'** Type Apartments;

In the **TWENTY EIGHTH FLOOR**, there are following Apartments:-

a) **ONE** numbers of **'A'** Type Apartments;
b) **ONE** numbers of **'B'** Type Apartments;
c) **ONE** numbers of **'C2'** Type Apartments;
d) **ONE** numbers of **'D1'** Type Apartments;
e) **ONE** numbers of **'F1'** Type Apartments;

In the **TWENTY NINETH FLOOR**, there are following Apartments:-

a) **ONE** numbers of **'A2'** Type Apartments;
b) **ONE** numbers of **'B2'** Type Apartments;
c) **ONE** numbers of **'C2'** Type Apartments;
d) **ONE** numbers of **'D1'** Type Apartments;
e) **ONE** numbers of **'F1'** Type Apartments;

In the **THIRTIETH FLOOR**, there are following Apartments:-

a) **ONE** numbers of **'A'** Type Apartments;
b) **ONE** numbers of **'B'** Type Apartments;
c) **ONE** numbers of **'C2'** Type Apartments;
d) **ONE** numbers of **'D1'** Type Apartments;
e) **ONE** numbers of **'F1'** Type Apartments;

In the **THIRTY FIRST FLOOR**, there are following Apartments:-

a) **ONE** numbers of **'A2'** Type Apartments;
b) **ONE** numbers of **'B2'** Type Apartments;
c) **ONE** numbers of **'C2'** Type Apartments;
d) **ONE** numbers of **'D1'** Type Apartments;
e) **ONE** numbers of **'F1'** Type Apartments;

ನೇ ಪುಸ್ತಕದ 3788 ಸ್ವಾಧೀನ 38 ನೇ
2019-20
ಉ.ಉ.ಸೊ. ವಿಜಯನಗರ,

In the **THIRTY SECOND FLOOR**, there are following Apartments:-

a) **ONE** numbers of **'A'** Type Apartments;
b) **ONE** numbers of **'B'** Type Apartments;
c) **ONE** numbers of **'C2'** Type Apartments;
d) **ONE** numbers of **'D1'** Type Apartments;
e) **ONE** numbers of **'F1'** Type Apartments;

In the **THIRTY THIRD FLOOR**, there are following Apartments:-

a) **ONE** numbers of **'A2'** Type Apartments;
b) **ONE** numbers of **'B2'** Type Apartments;
c) **ONE** numbers of **'C2'** Type Apartments;
d) **ONE** numbers of **'D1'** Type Apartments;
e) **ONE** numbers of **'F1'** Type Apartments;

In the **THIRTY FOURTH FLOOR**, there are following Apartments:-

a) **ONE** numbers of **'A'** Type Apartments;
b) **ONE** numbers of **'B'** Type Apartments;
c) **ONE** numbers of **'C2'** Type Apartments;
d) **ONE** numbers of **'D1'** Type Apartments;
e) **ONE** numbers of **'F1'** Type Apartments;

In the **THIRTY FIFTH FLOOR**, there are following Apartments:-

a) **ONE** numbers of **'A3'** Type Apartments;
b) **ONE** numbers of **'B4'** Type Apartments;
c) **ONE** numbers of **'C2'** Type Apartments;
d) **ONE** numbers of **'D1'** Type Apartments;
e) **ONE** numbers of **'F1'** Type Apartments;

In the **THIRTY SIXTH FLOOR**, there are following Apartments:-

a) **ONE** numbers of **'A'** Type Apartments;
b) **ONE** numbers of **'F1'** Type Apartments;

**8.4) SOBHA INDRAPRASTHA (WING 02)**

In the **GROUND FLOOR**, there are following Apartments:-

a) **ONE** numbers of **'F'** Type Apartments;
b) **ONE** numbers of **'D'** Type Apartments;
c) **ONE** numbers of **'E'** Type Apartments;

In the **FIRST FLOOR**, there are following Apartments:-

a) **ONE** numbers of **'F'** Type Apartments;
b) **ONE** numbers of **'D'** Type Apartments;
c) **ONE** numbers of **'C1'** Type Apartments;
d) **ONE** numbers of **'B1'** Type Apartments
e) **ONE** numbers of **'E1'** Type Apartments

In the **SECOND FLOOR**, there are following Apartments:-

a) **ONE** numbers of **'F1'** Type Apartments;
b) **ONE** numbers of **'D1'** Type Apartments;
c) **ONE** numbers of **'C2'** Type Apartments;
d) **ONE** numbers of **'B'** Type Apartments
e) **ONE** numbers of **'E'** Type Apartments

In the **THIRD FLOOR**, there are following Apartments:-

a) **ONE** numbers of **'F1'** Type Apartments;
b) **ONE** numbers of **'D1'** Type Apartments;
c) **ONE** numbers of **'C2'** Type Apartments;
d) **ONE** numbers of **'B4'** Type Apartments;
e) **ONE** numbers of **'E3'** Type Apartments;

ನೇ ಪುಸ್ತಕದ 3988 ರಸ್ತಾವೇಜನ 39 ನೇ ಪುಟ.
2019-20
ಹಿ.ಉ.ನೋ. ವಿಜಯನಗರ.

In the **FOURTH FLOOR**, there are following Apartments:-

a) **ONE** numbers of **'F1'** Type Apartments;
b) **ONE** numbers of **'D1'** Type Apartments;
c) **ONE** numbers of **'C2'** Type Apartments;
d) **ONE** numbers of **'B'** Type Apartments;
e) **ONE** numbers of **'E'** Type Apartments;

In the **FIFTH FLOOR**, there are following Apartments:-

a) **ONE** numbers of **'F1'** Type Apartments;
b) **ONE** numbers of **'D1'** Type Apartments;
c) **ONE** numbers of **'C3'** Type Apartments;
d) **ONE** numbers of **'B3'** Type Apartments;
e) **ONE** numbers of **'A2'** Type Apartments;

In the **SIXTH FLOOR**, there are following Apartments:-

a) **ONE** numbers of **'F1'** Type Apartments;
b) **ONE** numbers of **'D1'** Type Apartments;
c) **ONE** numbers of **'C2'** Type Apartments;
d) **ONE** numbers of **'B'** Type Apartments;
e) **ONE** numbers of **'E'** Type Apartment;

In the **SEVENTH FLOOR**, there are following Apartments:-

a) **ONE** numbers of **'F1'** Type Apartments;
b) **ONE** numbers of **'D1'** Type Apartments;
c) **ONE** numbers of **'C2'** Type Apartments;
d) **ONE** numbers of **'B2'** Type Apartments;
e) **ONE** numbers of **'E2'** Type Apartment;

In the **EIGHTH FLOOR**, there are following Apartments:-

a) **ONE** numbers of **'F1'** Type Apartments;
b) **ONE** numbers of **'D1'** Type Apartments;
c) **ONE** numbers of **'C2'** Type Apartments;
d) **ONE** numbers of **'B'** Type Apartments;
e) **ONE** numbers of **'E'** Type Apartment;

In the **NINETH FLOOR**, there are following Apartments:-

a) **ONE** numbers of **'F1'** Type Apartments;
b) **ONE** numbers of **'D1'** Type Apartments;
c) **ONE** numbers of **'C2'** Type Apartments;
d) **ONE** numbers of **'B2'** Type Apartments;
e) **ONE** numbers of **'E2'** Type Apartment;

In the **TENTH FLOOR**, there are following Apartments:-

a) **ONE** numbers of **'F1'** Type Apartments;
b) **ONE** numbers of **'D1'** Type Apartments;
c) **ONE** numbers of **'C2'** Type Apartments;
d) **ONE** numbers of **'B'** Type Apartments;
e) **ONE** numbers of **'E'** Type Apartments;

In the **ELEVENTH FLOOR**, there are following Apartments:-

a) **ONE** numbers of **'F1'** Type Apartments;
b) **ONE** numbers of **'D1'** Type Apartments;
c) **ONE** numbers of **'C2'** Type Apartments;
d) **ONE** numbers of **'B4'** Type Apartments;
e) **ONE** numbers of **'E3'** Type Apartments;

ನೇ ಪುಸ್ತಕದ 3988 ದಸ್ತಾವೇಜನ 4D ನೇ ಪುಟ
2019-20
ಹಿ.ಉ.ಸೋ. ವಿಜಯನಗರ.

In the **TWELFTH FLOOR**, there are following Apartments:-

a) **ONE** numbers of **'F1'** Type Apartments;
b) **ONE** numbers of **'D1'** Type Apartments;
c) **ONE** numbers of **'C2'** Type Apartments;
d) **ONE** numbers of **'B'** Type Apartments;
e) **ONE** numbers of **'E'** Type Apartment;

In the **THIRTEENTH FLOOR**, there are following Apartments:-

a) **ONE** numbers of **'F1'** Type Apartments;
b) **ONE** numbers of **'D1'** Type Apartments;
c) **ONE** numbers of **'C2'** Type Apartments;
d) **ONE** numbers of **'B2'** Type Apartments;
e) **ONE** numbers of **'E2'** Type Apartment;

In the **FOURTEENTH FLOOR**, there are following Apartments:-

a) **ONE** numbers of **'F1'** Type Apartments;
b) **ONE** numbers of **'D1'** Type Apartments;
c) **ONE** numbers of **'C2'** Type Apartments;
d) **ONE** numbers of **'B'** Type Apartments;
e) **ONE** numbers of **'E'** Type Apartment;

In the **FIFTEENTH FLOOR**, there are following Apartments:-

a) **ONE** numbers of **'F1'** Type Apartments;
b) **ONE** numbers of **'D1'** Type Apartments;
c) **ONE** numbers of **'C2'** Type Apartments;
d) **ONE** numbers of **'B2'** Type Apartments;
e) **ONE** numbers of **'E2'** Type Apartment;

In the **SIXTEENTH FLOOR**, there are following Apartments:-

a) **ONE** numbers of **'F1'** Type Apartments;
b) **ONE** numbers of **'D1'** Type Apartments;
c) **ONE** numbers of **'C2'** Type Apartments;
d) **ONE** numbers of **'B'** Type Apartments;
e) **ONE** numbers of **'E'** Type Apartments;

In the **SEVENTEENTH FLOOR**, there are following Apartments:-

a) **ONE** numbers of **'F1'** Type Apartments;
b) **ONE** numbers of **'D1'** Type Apartments;
c) **ONE** numbers of **'C2'** Type Apartments;
d) **ONE** numbers of **'B2'** Type Apartments;
e) **ONE** numbers of **'E2'** Type Apartment;

In the **EIGHTEENTH FLOOR**, there are following Apartments:-

f) **ONE** numbers of **'F1'** Type Apartments;
g) **ONE** numbers of **'D1'** Type Apartments;
h) **ONE** numbers of **'C2'** Type Apartments;
i) **ONE** numbers of **'B'** Type Apartments;
j) **ONE** numbers of **'E'** Type Apartment;

In the **NINETEENTH FLOOR**, there are following Apartments:-

a) **ONE** numbers of **'F1'** Type Apartments;
b) **ONE** numbers of **'D1'** Type Apartments;
c) **ONE** numbers of **'C2'** Type Apartments;
d) **ONE** numbers of **'B2'** Type Apartments;
e) **ONE** numbers of **'E2'** Type Apartment;

ನೇ ಪುಸ್ತಕದ 3988 ದಸ್ತಾವೇಜಿನ 41 ನೇ ಪುಟ
2019-20
ಹಿ.ಉ.ಸೋ. ವಿಜಯನಗರ.

In the **TWENTIETH FLOOR**, there are following Apartments:-

a) **ONE** numbers of **'F1'** Type Apartments;
b) **ONE** numbers of **'D1'** Type Apartments;
c) **ONE** numbers of **'C2'** Type Apartments;
d) **ONE** numbers of **'B'** Type Apartments;
e) **ONE** numbers of **'E'** Type Apartment;

In the **TWENTY FIRST FLOOR**, there are following Apartments:-

a) **ONE** numbers of **'F1'** Type Apartments;
b) **ONE** numbers of **'D1'** Type Apartments;
c) **ONE** numbers of **'C2'** Type Apartments;
d) **ONE** numbers of **'B2'** Type Apartments;
e) **ONE** numbers of **'E2'** Type Apartment;

In the **TWENTY SECOND FLOOR**, there are following Apartments:-

a) **ONE** numbers of **'F1'** Type Apartments;
b) **ONE** numbers of **'D1'** Type Apartments;
c) **ONE** numbers of **'C2'** Type Apartments;
d) **ONE** numbers of **'B'** Type Apartments;
e) **ONE** numbers of **'E'** Type Apartments;

In the **TWENTY THIRD FLOOR**, there are following Apartments:-

a) **ONE** numbers of **'F1'** Type Apartments;
b) **ONE** numbers of **'D1'** Type Apartments;
c) **ONE** numbers of **'C2'** Type Apartments;
d) **ONE** numbers of **'B2'** Type Apartments;
e) **ONE** numbers of **'E2'** Type Apartment;

In the **TWENTY FOURTH FLOOR**, there are following Apartments:-

a) **ONE** numbers of **'F1'** Type Apartments;
b) **ONE** numbers of **'D1'** Type Apartments;
c) **ONE** numbers of **'C2'** Type Apartments;
d) **ONE** numbers of **'B'** Type Apartments;
e) **ONE** numbers of **'E'** Type Apartment;

In the **TWENTY FIFTH FLOOR**, there are following Apartments:-

a) **ONE** numbers of **'F1'** Type Apartments;
b) **ONE** numbers of **'D1'** Type Apartments;
c) **ONE** numbers of **'C2'** Type Apartments;
d) **ONE** numbers of **'B2'** Type Apartments;
e) **ONE** numbers of **'E2'** Type Apartment;

In the **TWENTY SIXTH FLOOR**, there are following Apartments:-

a) **ONE** numbers of **'F1'** Type Apartments;
b) **ONE** numbers of **'D1'** Type Apartments;
c) **ONE** numbers of **'C2'** Type Apartments;
d) **ONE** numbers of **'B'** Type Apartments;
e) **ONE** numbers of **'E'** Type Apartment;

In the **TWENTY SEVENTH FLOOR**, there are following Apartments:-

a) **ONE** numbers of **'F1'** Type Apartments;
b) **ONE** numbers of **'D1'** Type Apartments;
c) **ONE** numbers of **'C2'** Type Apartments;
d) **ONE** numbers of **'B4'** Type Apartments;
e) **ONE** numbers of **'E3'** Type Apartments;

ಸೇ ಪುಸ್ತಕದ 3988 ದಸ್ತಾವೇಜನ 42 ನೇ
2019-20
ಹಿ.ಉ.ನೋ. ವಿಜಯನಗರ.

In the **TWENTY EIGHTH FLOOR**, there are following Apartments:-

a) **ONE** numbers of **'F1'** Type Apartments;
b) **ONE** numbers of **'D1'** Type Apartments;
c) **ONE** numbers of **'C2'** Type Apartments;
d) **ONE** numbers of **'B'** Type Apartments;
e) **ONE** numbers of **'E'** Type Apartments;

In the **TWENTY NINTH FLOOR**, there are following Apartments:-

a) **ONE** numbers of **'F1'** Type Apartments;
b) **ONE** numbers of **'D1'** Type Apartments;
c) **ONE** numbers of **'C2'** Type Apartments;
d) **ONE** numbers of **'B2'** Type Apartments;
e) **ONE** numbers of **'E2'** Type Apartment;

In the **THIRTIETH FLOOR**, there are following Apartments:-

a) **ONE** numbers of **'F1'** Type Apartments;
b) **ONE** numbers of **'D1'** Type Apartments;
c) **ONE** numbers of **'C2'** Type Apartments;
d) **ONE** numbers of **'B'** Type Apartments;
e) **ONE** numbers of **'E'** Type Apartment;

In the **THIRTY FIRST FLOOR**, there are following Apartments:-

a) **ONE** numbers of **'F1'** Type Apartments;
b) **ONE** numbers of **'D1'** Type Apartments;
c) **ONE** numbers of **'C2'** Type Apartments;
d) **ONE** numbers of **'B2'** Type Apartments;
e) **ONE** numbers of **'E2'** Type Apartment;

In the **THIRTY SECOND FLOOR**, there are following Apartments:-

a) **ONE** numbers of **'F1'** Type Apartments;
b) **ONE** numbers of **'D1'** Type Apartments;
c) **ONE** numbers of **'C2'** Type Apartments;
d) **ONE** numbers of **'B'** Type Apartments;
e) **ONE** numbers of **'E'** Type Apartment;

In the **THIRTY THIRD FLOOR**, there are following Apartments:-

a) **ONE** numbers of **'F1'** Type Apartments;
b) **ONE** numbers of **'D1'** Type Apartments;
c) **ONE** numbers of **'C2'** Type Apartments;
d) **ONE** numbers of **'B2'** Type Apartments;
e) **ONE** numbers of **'E2'** Type Apartment;

In the **THIRTY FOURTH FLOOR**, there are following Apartments:-

a) **ONE** numbers of **'F1'** Type Apartments;
b) **ONE** numbers of **'D1'** Type Apartments;
c) **ONE** numbers of **'C2'** Type Apartments;
d) **ONE** numbers of **'B'** Type Apartments;
e) **ONE** numbers of **'E'** Type Apartments;

In the **THIRTY FIFTH FLOOR**, there are following Apartments:-

a) **ONE** numbers of **'F1'** Type Apartments;
b) **ONE** numbers of **'D1'** Type Apartments;
c) **ONE** numbers of **'C2'** Type Apartments;
d) **ONE** numbers of **'B4'** Type Apartments;
e) **ONE** numbers of **'E3'** Type Apartments;

ನೇ ಪುಸ್ತಕದ 3988 ದಸ್ತಾವೇಜಿನ 43 ನೇ ಪುಟ
2019-20
ಹೆ.ಉ.ಸೋ. ವಿಜಯನಗರ.

In the **THIRTY SIXTH FLOOR**, there are following Apartments:-
a) **ONE** numbers of **'F1'** Type Apartments;
b) **ONE** numbers of **'E'** Type Apartments;

**WING-01**
**Ground Floor**

| Sl. No. | Name | TYPE | UNIT NO | SBA | | Undivided share in land in sft | No. of car parks |
|---|---|---|---|---|---|---|---|
| | | | | SQ.M. | SQ.FT. | | |
| 1 | Sobha Limited | A | 1001 | 306.75 | 3301.80 | 823.31 | 2 |
| 2 | Sobha Limited | C | 1003 | 345.13 | 3714.93 | 926.33 | 2 |
| 3 | Sobha Limited | D | 1004 | 275.93 | 2970.14 | 740.61 | 2 |
| 4 | Sobha Limited | F | 1005 | 267.05 | 2874.52 | 716.77 | 2 |

**Note: Apt No: 1003, 1004, 1005 are Duplex which is situated in Ground and First Floor.**

**FIRST Floor**

| Sl. No. | Name | TYPE | UNIT NO | SBA | | Undivided share in land in sft | No. of car parks |
|---|---|---|---|---|---|---|---|
| | | | | SQ.M. | SQ.FT. | | |
| 1 | Sobha Limited | A1 | 1011 | 295.37 | 3179.31 | 792.77 | 2 |
| 2 | Sobha Limited | B1 | 1012 | 202.31 | 2177.64 | 543.00 | 2 |

**SECOND Floor**

| Sl. No. | Name | TYPE | UNIT NO | SBA | | Undivided share in land in sft | No. of car parks |
|---|---|---|---|---|---|---|---|
| | | | | SQ.M. | SQ.FT. | | |
| 1 | Sobha Limited | A | 1021 | 306.75 | 3301.80 | 823.31 | 2 |
| 2 | Sobha Limited | B | 1022 | 203.36 | 2189.00 | 545.83 | 2 |
| 3 | Sobha Limited | C2A | 1023 | 188.01 | 2023.71 | 504.62 | 1 |
| 4 | Sobha Limited | D1 | 1024 | 181.18 | 1950.20 | 486.29 | 1 |
| 5 | Sobha Limited | F1 | 1025 | 190.70 | 2052.69 | 511.84 | 2 |

**THIRD Floor**

| Sl. No. | Name | TYPE | UNIT NO | SBA | | Undivided share in land in sft | No. of car parks |
|---|---|---|---|---|---|---|---|
| | | | | SQ.M. | SQ.FT. | | |
| 1 | Sobha Limited | A3 | 1031 | 313.51 | 3374.57 | 841.46 | 2 |
| 2 | Sobha Limited | B4 | 1032 | 214.95 | 2313.75 | 576.94 | 2 |
| 3 | Sobha Limited | C2A | 1033 | 188.01 | 2023.71 | 504.62 | 1 |
| 4 | Sobha Limited | D1 | 1034 | 181.18 | 1950.20 | 486.29 | 1 |
| 5 | Sobha Limited | F1 | 1035 | 190.70 | 2052.69 | 511.84 | 2 |

ನೇ ಪುಸ್ತಕದ 3988 ದಸ್ತಾವೇಜಿನ 44 ನೇ ಪುಟ
2019-20
ಹಿ.ಉ.ಸೋ. ವಿಜಯಪುರ

**FOURTH Floor**

| Sl. No. | Name | TYPE | UNIT NO | SBA | | Undivided share in land in sft | No. of car parks |
|---|---|---|---|---|---|---|---|
| | | | | SQ.M. | SQ.FT. | | |
| 1 | Sobha Limited | A | 1041 | 306.75 | 3301.80 | 823.31 | 2 |
| 2 | Sobha Limited | B | 1042 | 203.36 | 2189.00 | 545.83 | 2 |
| 3 | Sobha Limited | C2A | 1043 | 188.01 | 2023.71 | 504.62 | 1 |
| 4 | Sobha Limited | D1 | 1044 | 181.18 | 1950.20 | 486.29 | 2 |
| 5 | Sobha Limited | F1 | 1045 | 190.70 | 2052.69 | 511.84 | 2 |

**FIFTH Floor**

| Sl. No. | Name | TYPE | UNIT NO | SBA | | Undivided share in land in sft | No. of car parks |
|---|---|---|---|---|---|---|---|
| | | | | SQ.M. | SQ.FT. | | |
| 1 | Sobha Limited | A2 | 1051 | 307.78 | 3312.89 | 826.08 | 2 |
| 2 | Sobha Limited | B3 | 1052 | 201.75 | 2171.66 | 541.51 | 2 |
| 3 | Sobha Limited | C3 | 1053 | 371.11 | 3994.59 | 996.06 | 2 |
| 4 | Sobha Limited | D1 | 1054 | 181.18 | 1950.20 | 486.29 | 1 |
| 5 | Sobha Limited | F1 | 1055 | 190.70 | 2052.69 | 511.84 | 2 |

**SIXTH Floor**

| Sl. No. | Name | TYPE | UNIT NO | SBA | | Undivided share in land in sft | No. of car parks |
|---|---|---|---|---|---|---|---|
| | | | | SQ.M. | SQ.FT. | | |
| 1 | Sobha Limited | A | 1061 | 306.75 | 3301.80 | 823.31 | 2 |
| 2 | Sobha Limited | B | 1062 | 203.36 | 2189.00 | 545.83 | 2 |
| 3 | Sobha Limited | C2 | 1063 | 188.01 | 2023.71 | 504.62 | 1 |
| 4 | Sobha Limited | D1 | 1064 | 181.18 | 1950.20 | 486.29 | 1 |
| 5 | Sobha Limited | F1 | 1065 | 190.70 | 2052.69 | 511.84 | 2 |

**SEVENTH Floor**

| Sl. No. | Name | TYPE | UNIT NO | SBA | | Undivided share in land in sft | No. of car parks |
|---|---|---|---|---|---|---|---|
| | | | | SQ.M. | SQ.FT. | | |
| 1 | Sobha Limited | A2 | 1071 | 307.78 | 3312.89 | 826.08 | 2 |
| 2 | Sobha Limited | B2 | 1072 | 212.69 | 2289.43 | 570.87 | 2 |
| 3 | Sobha Limited | C2 | 1073 | 188.01 | 2023.71 | 504.62 | 1 |
| 4 | Sobha Limited | D1 | 1074 | 181.18 | 1950.20 | 486.29 | 1 |
| 5 | Sobha Limited | F1 | 1075 | 190.70 | 2052.69 | 511.84 | 2 |

ನೇ ಪುಸ್ತಕದ 3988 ದಸ್ತಾವೇಜಿನ 45 ನೇ ಪುಟ
2019-20
ಹಿ.ಉ.ನೋ. ವಿಜಯನಗರ.

**EIGTH Floor**

| Sl. No. | Name | TYPE | UNIT NO | SBA | | Undivided share in land in sft | No. of car parks |
|---|---|---|---|---|---|---|---|
| | | | | SQ.M. | SQ.FT. | | |
| 1 | Sobha Limited | A | 1081 | 306.75 | 3301.80 | 823.31 | 4 |
| 2 | Sobha Limited | B | 1082 | 203.36 | 2189.00 | 545.83 | 2 |
| 3 | Sobha Limited | C2 | 1083 | 188.01 | 2023.71 | 504.62 | 1 |
| 4 | Sobha Limited | D1 | 1084 | 181.18 | 1950.20 | 486.29 | 1 |
| 5 | Sobha Limited | F1 | 1085 | 190.70 | 2052.69 | 511.84 | 2 |

**NINTH Floor**

| Sl. No. | Name | TYPE | UNIT NO | SBA | | Undivided share in land in sft | No. of car parks |
|---|---|---|---|---|---|---|---|
| | | | | SQ.M. | SQ.FT. | | |
| 1 | Sobha Limited | A2 | 1091 | 307.78 | 3312.89 | 826.08 | 2 |
| 2 | Sobha Limited | B2 | 1092 | 212.69 | 2289.43 | 570.87 | 2 |
| 3 | Sobha Limited | C2 | 1093 | 188.01 | 2023.71 | 504.62 | 1 |
| 4 | Sobha Limited | D1 | 1094 | 181.18 | 1950.20 | 486.29 | 2 |
| 5 | Sobha Limited | F1 | 1095 | 190.70 | 2052.69 | 511.84 | 2 |

**TENTH Floor**

| Sl. No. | Name | TYPE | UNIT NO | SBA | | Undivided share in land in sft | No. of car parks |
|---|---|---|---|---|---|---|---|
| | | | | SQ.M. | SQ.FT. | | |
| 1 | Sobha Limited | A | 1101 | 306.75 | 3301.80 | 823.31 | 2 |
| 2 | Sobha Limited | B | 1102 | 203.36 | 2189.00 | 545.83 | 2 |
| 3 | Sobha Limited | C2 | 1103 | 188.01 | 2023.71 | 504.62 | 2 |
| 4 | Sobha Limited | D1 | 1104 | 181.18 | 1950.20 | 486.29 | 1 |
| 5 | Sobha Limited | F1 | 1105 | 190.70 | 2052.69 | 511.84 | 2 |

**ELEVENTH Floor**

| Sl. No. | Name | TYPE | UNIT NO | SBA | | Undivided share in land in sft | No. of car parks |
|---|---|---|---|---|---|---|---|
| | | | | SQ.M. | SQ.FT. | | |
| 1 | Sobha Limited | A3 | 1111 | 313.51 | 3374.57 | 841.46 | 2 |
| 2 | Sobha Limited | B4 | 1112 | 214.95 | 2313.75 | 576.94 | 2 |
| 3 | Sobha Limited | C2 | 1113 | 188.01 | 2023.71 | 504.62 | 2 |
| 4 | Sobha Limited | D1 | 1114 | 181.18 | 1950.20 | 486.29 | 1 |
| 5 | Sobha Limited | F1 | 1115 | 190.70 | 2052.69 | 511.84 | 2 |

ನೇ ಪುಸ್ತಕದ 3988 ಪುಟ ಸಂಖ್ಯೆ 46
2019-20
ಉ.ಉ.ನೋ. ವಿಜಯನಗರ.

**TWELTH Floor**

| Sl. No. | Name | TYPE | UNIT NO | SBA | | Undivided share in land in sft | No. of car parks |
|---|---|---|---|---|---|---|---|
| | | | | SQ.M. | SQ.FT. | | |
| 1 | Sobha Limited | A | 1121 | 306.75 | 3301.80 | 823.31 | 2 |
| 2 | Sobha Limited | B | 1122 | 203.36 | 2189.00 | 545.83 | 2 |
| 3 | Sobha Limited | C2 | 1123 | 188.01 | 2023.71 | 504.62 | 2 |
| 4 | Sobha Limited | D1 | 1124 | 181.18 | 1950.20 | 486.29 | 2 |
| 5 | Sobha Limited | F1 | 1125 | 190.70 | 2052.69 | 511.84 | 2 |

**THIRTEENTH Floor**

| Sl. No. | Name | TYPE | UNIT NO | SBA | | Undivided share in land in sft | No. of car parks |
|---|---|---|---|---|---|---|---|
| | | | | SQ.M. | SQ.FT. | | |
| 1 | Sobha Limited | A2 | 1131 | 307.78 | 3312.89 | 826.08 | 2 |
| 2 | Sobha Limited | B2 | 1132 | 212.69 | 2289.43 | 570.87 | 2 |
| 3 | Sobha Limited | C2 | 1133 | 188.01 | 2023.71 | 504.62 | 2 |
| 4 | Sobha Limited | D1 | 1134 | 181.18 | 1950.20 | 486.29 | 2 |
| 5 | Sobha Limited | F1 | 1135 | 190.70 | 2052.69 | 511.84 | 1 |

**FOURTEENTH Floor**

| Sl. No. | Name | TYPE | UNIT NO | SBA | | Undivided share in land in sft | No. of car parks |
|---|---|---|---|---|---|---|---|
| | | | | SQ.M. | SQ.FT. | | |
| 1 | Sobha Limited | A | 1141 | 306.75 | 3301.80 | 823.31 | 2 |
| 2 | Sobha Limited | B | 1142 | 203.36 | 2189.00 | 545.83 | 2 |
| 3 | Sobha Limited | C2 | 1143 | 188.01 | 2023.71 | 504.62 | 2 |
| 4 | Sobha Limited | D1 | 1144 | 181.18 | 1950.20 | 486.29 | 2 |
| 5 | Sobha Limited | F1 | 1145 | 190.70 | 2052.69 | 511.84 | 2 |

**FIFTEENTH Floor**

| Sl. No. | Name | TYPE | UNIT NO | SBA | | Undivided share in land in sft | No. of car parks |
|---|---|---|---|---|---|---|---|
| | | | | SQ.M. | SQ.FT. | | |
| 1 | Sobha Limited | A2 | 1151 | 307.78 | 3312.89 | 826.08 | 2 |
| 2 | Sobha Limited | B2 | 1152 | 212.69 | 2289.43 | 570.87 | 2 |
| 3 | Sobha Limited | C2 | 1153 | 188.01 | 2023.71 | 504.62 | 2 |
| 4 | Sobha Limited | D1 | 1154 | 181.18 | 1950.20 | 486.29 | 1 |
| 5 | Sobha Limited | F1 | 1155 | 190.70 | 2052.69 | 511.84 | 2 |

ನೇ ಪುಸ್ತಕದ 3988 47 ನೇ
2019-20
ಹಿ.ಉ.ಸೋ. ಬೆಂಗಳೂರು.

**SIXTEENTH Floor**

| Sl. No. | Name | TYPE | UNIT NO | SBA | | Undivided share in land in sft | No. of car parks |
|---|---|---|---|---|---|---|---|
| | | | | SQ.M. | SQ.FT. | | |
| 1 | Sobha Limited | A | 1161 | 306.75 | 3301.80 | 823.31 | 2 |
| 2 | Sobha Limited | B | 1162 | 203.36 | 2189.00 | 545.83 | 2 |
| 3 | Sobha Limited | C2 | 1163 | 188.01 | 2023.71 | 504.62 | 2 |
| 4 | Sobha Limited | D1 | 1164 | 181.18 | 1950.20 | 486.29 | 1 |
| 5 | Sobha Limited | F1 | 1165 | 190.70 | 2052.69 | 511.84 | 1 |

**SEVTEENTH Floor**

| Sl. No. | Name | TYPE | UNIT NO | SBA | | Undivided share in land in sft | No. of car parks |
|---|---|---|---|---|---|---|---|
| | | | | SQ.M. | SQ.FT. | | |
| 1 | Sobha Limited | A2 | 1171 | 307.78 | 3312.89 | 826.08 | 2 |
| 2 | Sobha Limited | B2 | 1172 | 212.69 | 2289.43 | 570.87 | 2 |
| 3 | Sobha Limited | C2 | 1173 | 188.01 | 2023.71 | 504.62 | 1 |
| 4 | Sobha Limited | D1 | 1174 | 181.18 | 1950.20 | 486.29 | 1 |
| 5 | Sobha Limited | F1 | 1175 | 190.70 | 2052.69 | 511.84 | 2 |

**EIGHTEENTH Floor**

| Sl. No. | Name | TYPE | UNIT NO | SBA | | Undivided share in land in sft | No. of car parks |
|---|---|---|---|---|---|---|---|
| | | | | SQ.M. | SQ.FT. | | |
| 1 | Sobha Limited | A | 1181 | 306.75 | 3301.80 | 823.31 | 2 |
| 2 | Sobha Limited | B | 1182 | 203.36 | 2189.00 | 545.83 | 2 |
| 3 | Sobha Limited | C2 | 1183 | 188.01 | 2023.71 | 504.62 | 1 |
| 4 | Sobha Limited | D1 | 1184 | 181.18 | 1950.20 | 486.29 | 1 |
| 5 | Sobha Limited | F1 | 1185 | 190.70 | 2052.69 | 511.84 | 2 |

**NINETEENTH Floor**

| Sl. No. | Name | TYPE | UNIT NO | SBA | | Undivided share in land in sft | No. of car parks |
|---|---|---|---|---|---|---|---|
| | | | | SQ.M. | SQ.FT. | | |
| 1 | Sobha Limited | A2 | 1191 | 307.78 | 3312.89 | 826.08 | 2 |
| 2 | Sobha Limited | B2 | 1192 | 212.69 | 2289.43 | 570.87 | 2 |
| 3 | Sobha Limited | C2 | 1193 | 188.01 | 2023.71 | 504.62 | 2 |
| 4 | Sobha Limited | D1 | 1194 | 181.18 | 1950.20 | 486.29 | 1 |
| 5 | Sobha Limited | F1 | 1195 | 190.70 | 2052.69 | 511.84 | 2 |

ನೇ ಪುಸ್ತಕದ 3188 ರಲ್ಲಿ ದಾಖಲಿಸಿದೆ 48 ರಲ್ಲಿ ಸ್ಥಳ
2019-20
ಹಿ.ಉ.ನೋ. ವಿಜಯನಗರ.

**TWENTIETH Floor**

| Sl. No. | Name | TYPE | UNIT NO | SBA | | Undivided share in land in sft | No. of car parks |
|---|---|---|---|---|---|---|---|
| | | | | SQ.M. | SQ.FT. | | |
| 1 | Sobha Limited | A | 1201 | 306.75 | 3301.80 | 823.31 | 2 |
| 2 | Sobha Limited | B | 1202 | 203.36 | 2189.00 | 545.83 | 2 |
| 3 | Sobha Limited | C2 | 1203 | 188.01 | 2023.71 | 504.62 | 1 |
| 4 | Sobha Limited | D1 | 1204 | 181.18 | 1950.20 | 486.29 | 1 |
| 5 | Sobha Limited | F1 | 1205 | 190.70 | 2052.69 | 511.84 | 2 |

**TWENTY FIRST Floor**

| Sl. No. | Name | TYPE | UNIT NO | SBA | | Undivided share in land in sft | No. of car parks |
|---|---|---|---|---|---|---|---|
| | | | | SQ.M. | SQ.FT. | | |
| 1 | Sobha Limited | A2 | 1211 | 307.78 | 3312.89 | 826.08 | 2 |
| 2 | Sobha Limited | B2 | 1212 | 212.69 | 2289.43 | 570.87 | 2 |
| 3 | Sobha Limited | C2 | 1213 | 188.01 | 2023.71 | 504.62 | 1 |
| 4 | Sobha Limited | D1 | 1214 | 181.18 | 1950.20 | 486.29 | 2 |
| 5 | Sobha Limited | F1 | 1215 | 190.70 | 2052.69 | 511.84 | 2 |

**TWENTY SECOND Floor**

| Sl. No. | Name | TYPE | UNIT NO | SBA | | Undivided share in land in sft | No. of car parks |
|---|---|---|---|---|---|---|---|
| | | | | SQ.M. | SQ.FT. | | |
| 1 | Sobha Limited | A | 1221 | 306.75 | 3301.80 | 823.31 | 3 |
| 2 | Sobha Limited | B | 1222 | 203.36 | 2189.00 | 545.83 | 2 |
| 3 | Sobha Limited | C2 | 1223 | 188.01 | 2023.71 | 504.62 | 2 |
| 4 | Sobha Limited | D1 | 1224 | 181.18 | 1950.20 | 486.29 | 1 |
| 5 | Sobha Limited | F1 | 1225 | 190.70 | 2052.69 | 511.84 | 2 |

**TWENTY THIRD Floor**

| Sl. No. | Name | TYPE | UNIT NO | SBA | | Undivided share in land in sft | No. of car parks |
|---|---|---|---|---|---|---|---|
| | | | | SQ.M. | SQ.FT. | | |
| 1 | Sobha Limited | A2 | 1231 | 307.78 | 3312.89 | 826.08 | 2 |
| 2 | Sobha Limited | B2 | 1232 | 212.69 | 2289.43 | 570.87 | 2 |
| 3 | Sobha Limited | C2 | 1233 | 188.01 | 2023.71 | 504.62 | 1 |
| 4 | Sobha Limited | D1 | 1234 | 181.18 | 1950.20 | 486.29 | 1 |
| 5 | Sobha Limited | F1 | 1235 | 190.70 | 2052.69 | 511.84 | 2 |

ನೇ ಪುಸ್ತಕದ 3988 ರಲ್ಲಿ ಪುಟ 49 ನೇ ಪುಟ
2019-20

**TWENTY FOURTH Floor**

| Sl. No. | Name | TYPE | UNIT NO | SBA | | Undivided share in land in sft | No. of car parks |
|---|---|---|---|---|---|---|---|
| | | | | SQ.M. | SQ.FT. | | |
| 1 | Sobha Limited | A | 1241 | 306.75 | 3301.80 | 823.31 | 2 |
| 2 | Sobha Limited | B | 1242 | 203.36 | 2189.00 | 545.83 | 2 |
| 3 | Sobha Limited | C2 | 1243 | 188.01 | 2023.71 | 504.62 | 2 |
| 4 | Sobha Limited | D1 | 1244 | 181.18 | 1950.20 | 486.29 | 2 |
| 5 | Sobha Limited | F1 | 1245 | 190.70 | 2052.69 | 511.84 | 2 |

**TWENTY FIFTH Floor**

| Sl. No. | Name | TYPE | UNIT NO | SBA | | Undivided share in land in sft | No. of car parks |
|---|---|---|---|---|---|---|---|
| | | | | SQ.M. | SQ.FT. | | |
| 1 | Sobha Limited | A2 | 1251 | 307.78 | 3312.89 | 826.08 | 2 |
| 2 | Sobha Limited | B2 | 1252 | 212.69 | 2289.43 | 570.87 | 2 |
| 3 | Sobha Limited | C2 | 1253 | 188.01 | 2023.71 | 504.62 | 1 |
| 4 | Sobha Limited | D1 | 1254 | 181.18 | 1950.20 | 486.29 | 1 |
| 5 | Sobha Limited | F1 | 1255 | 190.70 | 2052.69 | 511.84 | 2 |

**TWENTY SIXTH Floor**

| Sl. No. | Name | TYPE | UNIT NO | SBA | | Undivided share in land in sft | No. of car parks |
|---|---|---|---|---|---|---|---|
| | | | | SQ.M. | SQ.FT. | | |
| 1 | Sobha Limited | A | 1261 | 306.75 | 3301.80 | 823.31 | 2 |
| 2 | Sobha Limited | B | 1262 | 203.36 | 2189.00 | 545.83 | 2 |
| 3 | Sobha Limited | C2 | 1263 | 188.01 | 2023.71 | 504.62 | 1 |
| 4 | Sobha Limited | D1 | 1264 | 181.18 | 1950.20 | 486.29 | 1 |
| 5 | Sobha Limited | F1 | 1265 | 190.70 | 2052.69 | 511.84 | 1 |

**TWENTY SEVENTHFloor**

| Sl. No. | Name | TYPE | UNIT NO | SBA | | Undivided share in land in sft | No. of car parks |
|---|---|---|---|---|---|---|---|
| | | | | SQ.M. | SQ.FT. | | |
| 1 | Sobha Limited | A3 | 1271 | 313.51 | 3374.57 | 841.46 | 2 |
| 2 | Sobha Limited | B4 | 1272 | 214.95 | 2313.75 | 576.94 | 2 |
| 3 | Sobha Limited | C2 | 1273 | 188.01 | 2023.71 | 504.62 | 1 |
| 4 | Sobha Limited | D1 | 1274 | 181.18 | 1950.20 | 486.29 | 1 |
| 5 | Sobha Limited | F1 | 1275 | 190.70 | 2052.69 | 511.84 | 1 |

ನೇ ಪುಸ್ತಕದ 3988 ಸ್ವಾಧೀನ 50 ನೇ ಪುಟ
2019-20
ಹಿ.ಉ.ನೋ. ವಿಜಯನಗರ.

**TWENTY EIGTH Floor**

| Sl. No. | Name | TYPE | UNIT NO | SBA | | Undivided share in land in sft | No. of car parks |
|---|---|---|---|---|---|---|---|
| | | | | SQ.M. | SQ.FT. | | |
| 1 | Sobha Limited | A | 1281 | 306.75 | 3301.80 | 823.31 | 2 |
| 2 | Sobha Limited | B | 1282 | 203.36 | 2189.00 | 545.83 | 2 |
| 3 | Sobha Limited | C2 | 1283 | 188.01 | 2023.71 | 504.62 | 1 |
| 4 | Sobha Limited | D1 | 1284 | 181.18 | 1950.20 | 486.29 | 1 |
| 5 | Sobha Limited | F1 | 1285 | 190.70 | 2052.69 | 511.84 | 2 |

**TWENTY NINTH Floor**

| Sl. No. | Name | TYPE | UNIT NO | SBA | | Undivided share in land in sft | No. of car parks |
|---|---|---|---|---|---|---|---|
| | | | | SQ.M. | SQ.FT. | | |
| 1 | Sobha Limited | A2 | 1291 | 307.78 | 3312.89 | 826.08 | 2 |
| 2 | Sobha Limited | B2 | 1292 | 212.69 | 2289.43 | 570.87 | 2 |
| 3 | Sobha Limited | C2 | 1293 | 188.01 | 2023.71 | 504.62 | 1 |
| 4 | Sobha Limited | D1 | 1294 | 181.18 | 1950.20 | 486.29 | 2 |
| 5 | Sobha Limited | F1 | 1295 | 190.70 | 2052.69 | 511.84 | 2 |

**THIRTIETH Floor**

| Sl. No. | Name | TYPE | UNIT NO | SBA | | Undivided share in land in sft | No. of car parks |
|---|---|---|---|---|---|---|---|
| | | | | SQ.M. | SQ.FT. | | |
| 1 | Sobha Limited | A | 1301 | 306.75 | 3301.80 | 823.31 | 2 |
| 2 | Sobha Limited | B | 1302 | 203.36 | 2189.00 | 545.83 | 2 |
| 3 | Sobha Limited | C2 | 1303 | 188.01 | 2023.71 | 504.62 | 2 |
| 4 | Sobha Limited | D1 | 1304 | 181.18 | 1950.20 | 486.29 | 2 |
| 5 | Sobha Limited | F1 | 1305 | 190.70 | 2052.69 | 511.84 | 2 |

**THIRTY FIRST Floor**

| Sl. No. | Name | TYPE | UNIT NO | SBA | | Undivided share in land in sft | No. of car parks |
|---|---|---|---|---|---|---|---|
| | | | | SQ.M. | SQ.FT. | | |
| 1 | Sobha Limited | A2 | 1311 | 307.78 | 3312.89 | 826.08 | 2 |
| 2 | Sobha Limited | B2 | 1312 | 212.69 | 2289.43 | 570.87 | 2 |
| 3 | Sobha Limited | C2 | 1313 | 188.01 | 2023.71 | 504.62 | 2 |
| 4 | Sobha Limited | D1 | 1314 | 181.18 | 1950.20 | 486.29 | 2 |
| 5 | Sobha Limited | F1 | 1315 | 190.70 | 2052.69 | 511.84 | 1 |

ನೇ ಪುಸ್ತಕದ 3988 ರಸಂಖ್ಯೆಯನ್ನು 51 ನೇ ಪುಟ
2019-20
ಹಿ.ಉ.ನೋ. ವಿಜಯನಗರ.

**THIRTY SECOND Floor**

| Sl. No. | Name | TYPE | UNIT NO | SBA | | Undivided share in land in sft | No. of car parks |
|---|---|---|---|---|---|---|---|
| | | | | SQ.M. | SQ.FT. | | |
| 1 | Sobha Limited | A | 1321 | 306.75 | 3301.80 | 823.31 | 2 |
| 2 | Sobha Limited | B | 1322 | 203.36 | 2189.00 | 545.83 | 2 |
| 3 | Sobha Limited | C2 | 1323 | 188.01 | 2023.71 | 504.62 | 2 |
| 4 | Sobha Limited | D1 | 1324 | 181.18 | 1950.20 | 486.29 | 2 |
| 5 | Sobha Limited | F1 | 1325 | 190.70 | 2052.69 | 511.84 | 2 |

**THIRTY THIRD Floor**

| Sl. No. | Name | TYPE | UNIT NO | SBA | | Undivided share in land in sft | No. of car parks |
|---|---|---|---|---|---|---|---|
| | | | | SQ.M. | SQ.FT. | | |
| 1 | Sobha Limited | A2 | 1331 | 307.78 | 3312.89 | 826.08 | 2 |
| 2 | Sobha Limited | B2 | 1332 | 212.69 | 2289.43 | 570.87 | 1 |
| 3 | Sobha Limited | C2 | 1333 | 188.01 | 2023.71 | 504.62 | 2 |
| 4 | Sobha Limited | D1 | 1334 | 181.18 | 1950.20 | 486.29 | 2 |
| 5 | Sobha Limited | F1 | 1335 | 190.70 | 2052.69 | 511.84 | 2 |

**THIRTY FOURTH Floor**

| Sl. No. | Name | TYPE | UNIT NO | SBA | | Undivided share in land in sft | No. of car parks |
|---|---|---|---|---|---|---|---|
| | | | | SQ.M. | SQ.FT. | | |
| 1 | Sobha Limited | A | 1341 | 306.75 | 3301.80 | 823.31 | 2 |
| 2 | Sobha Limited | B | 1342 | 203.36 | 2189.00 | 545.83 | 2 |
| 3 | Sobha Limited | C2 | 1343 | 188.01 | 2023.71 | 504.62 | 2 |
| 4 | Sobha Limited | D1 | 1344 | 181.18 | 1950.20 | 486.29 | 2 |
| 5 | Sobha Limited | F1 | 1345 | 190.70 | 2052.69 | 511.84 | 2 |

**THIRTY FIFTH Floor**

| Sl. No. | Name | TYPE | UNIT NO | SBA | | Undivided share in land in sft | No. of car parks |
|---|---|---|---|---|---|---|---|
| | | | | SQ.M. | SQ.FT. | | |
| 1 | Sobha Limited | A3 | 1351 | 313.51 | 3374.57 | 841.46 | 2 |
| 2 | Sobha Limited | B4 | 1352 | 214.95 | 2313.75 | 576.94 | 1 |
| 3 | Sobha Limited | C2 | 1353 | 188.01 | 2023.71 | 504.62 | 1 |
| 4 | Sobha Limited | D1 | 1354 | 181.18 | 1950.20 | 486.29 | 1 |
| 5 | Sobha Limited | F1 | 1355 | 190.70 | 2052.69 | 511.84 | 2 |

ನೇ ಪುಸ್ತಕದ 3988 ದಸ್ತಾವೇಜನ 52 ನೇ ಪುಟ
2019-20
ಹಿ.ಉ.ನೋ. ವಿಜಯನಗರ

**THIRTY SIXTH Floor**

| Sl. No. | Name | TYPE | UNIT NO | SBA | | Undivided share in land in sft | No. of car parks |
|---|---|---|---|---|---|---|---|
| | | | | SQ.M. | SQ.FT. | | |
| 1 | Sobha Limited | A | 1361 | 306.75 | 3301.80 | 823.31 | 2 |
| 2 | Sobha Limited | F1 | 1365 | 190.70 | 2052.69 | 511.84 | 2 |

**WING-02**
**Ground Floor**

| Sl. No. | Name | TYPE | UNIT NO | SBA | | Undivided share in land in sft | No. of car parks |
|---|---|---|---|---|---|---|---|
| | | | | SQ.M. | SQ.FT. | | |
| 1 | Sobha Limited | E | 2001 | 307.06 | 3305.18 | 824.15 | 2 |
| 2 | Sobha Limited | D | 2004 | 275.93 | 2970.14 | 740.61 | 2 |
| 3 | Sobha Limited | F | 2005 | 267.05 | 2874.52 | 716.77 | 2 |

**Note: Apt No: 2004, 2005 are Duplex which is situated in Ground and First Floor**

**FIRST Floor**

| Sl. No. | Name | TYPE | UNIT NO | SBA | | Undivided share in land in sft | No. of car parks |
|---|---|---|---|---|---|---|---|
| | | | | SQ.M. | SQ.FT. | | |
| 1 | Sobha Limited | E1 | 2011 | 295.67 | 3182.58 | 793.58 | 2 |
| 2 | Sobha Limited | B1 | 2012 | 202.31 | 2177.64 | 543.00 | 2 |
| 3 | Sobha Limited | C1 | 2013 | 183.11 | 2014.05 | 502.21 | 1 |

**SECOND Floor**

| Sl. No. | Name | TYPE | UNIT NO | SBA | | Undivided share in land in sft | No. of car parks |
|---|---|---|---|---|---|---|---|
| | | | | SQ.M. | SQ.FT. | | |
| 1 | Sobha Limited | E | 2021 | 307.06 | 3305.18 | 824.15 | 2 |
| 2 | Sobha Limited | B | 2022 | 203.36 | 2189.00 | 545.83 | 1 |
| 3 | Sobha Limited | C2 | 2023 | 188.01 | 2023.71 | 504.62 | 2 |
| 4 | Sobha Limited | D1 | 2024 | 181.18 | 1950.20 | 486.29 | 1 |
| 5 | Sobha Limited | F1 | 2025 | 190.70 | 2052.69 | 511.84 | 2 |

**THIRD Floor**

| Sl. No. | Name | TYPE | UNIT NO | SBA | | Undivided share in land in sft | No. of car parks |
|---|---|---|---|---|---|---|---|
| | | | | SQ.M. | SQ.FT. | | |
| 1 | Sobha Limited | E3 | 2031 | 314.15 | 3381.49 | 843.18 | 2 |
| 2 | Sobha Limited | B4 | 2032 | 214.95 | 2313.75 | 576.94 | 2 |
| 3 | Sobha Limited | C2 | 2033 | 188.01 | 2023.71 | 504.62 | 1 |
| 4 | Sobha Limited | D1 | 2034 | 181.18 | 1950.20 | 486.29 | 2 |
| 5 | Sobha Limited | F1 | 2035 | 190.70 | 2052.69 | 511.84 | 2 |

ನೇ ಪುಸ್ತಕದ 3988 ದಸ್ತಾವೇಜನ 53 ನೇ ಪುಟ
2019-20
ಉ.ಉ.ನೋ. ಶಿವಮೊಗ್ಗ.

**FOURTH Floor**

| Sl. No. | Name | TYPE | UNIT NO | SBA | | Undivided share in land in sft | No. of car parks |
|---|---|---|---|---|---|---|---|
| | | | | SQ.M. | SQ.FT. | | |
| 1 | Sobha Limited | E | 2041 | 307.06 | 3305.18 | 824.15 | 2 |
| 2 | Sobha Limited | B | 2042 | 203.36 | 2189.00 | 545.83 | 2 |
| 3 | Sobha Limited | C2 | 2043 | 188.01 | 2023.71 | 504.62 | 1 |
| 4 | Sobha Limited | D1 | 2044 | 181.18 | 1950.20 | 486.29 | 2 |
| 5 | Sobha Limited | F1 | 2045 | 190.70 | 2052.69 | 511.84 | 1 |

**FIFTH Floor**

| Sl. No. | Name | TYPE | UNIT NO | SBA | | Undivided share in land in sft | No. of car parks |
|---|---|---|---|---|---|---|---|
| | | | | SQ.M. | SQ.FT. | | |
| 1 | Sobha Limited | A2 | 2051 | 307.78 | 3312.89 | 826.08 | 2 |
| 2 | Sobha Limited | B3 | 2052 | 201.75 | 2171.66 | 541.51 | 1 |
| 3 | Sobha Limited | C3 | 2053 | 371.11 | 3994.59 | 996.06 | 2 |
| 4 | Sobha Limited | D1 | 2054 | 181.18 | 1950.20 | 486.29 | 1 |
| 5 | Sobha Limited | F1 | 2055 | 190.70 | 2052.69 | 511.84 | 2 |

**SIXTH Floor**

| Sl. No. | Name | TYPE | UNIT NO | SBA | | Undivided share in land in sft | No. of car parks |
|---|---|---|---|---|---|---|---|
| | | | | SQ.M. | SQ.FT. | | |
| 1 | Sobha Limited | E | 2061 | 307.06 | 3305.18 | 824.15 | 2 |
| 2 | Sobha Limited | B | 2062 | 203.36 | 2189.00 | 545.83 | 2 |
| 3 | Sobha Limited | C2 | 2063 | 188.01 | 2023.71 | 504.62 | 2 |
| 4 | Sobha Limited | D1 | 2064 | 181.18 | 1950.20 | 486.29 | 1 |
| 5 | Sobha Limited | F1 | 2065 | 190.70 | 2052.69 | 511.84 | 2 |

**SEVENTH Floor**

| Sl. No. | Name | TYPE | UNIT NO | SBA | | Undivided share in land in sft | No. of car parks |
|---|---|---|---|---|---|---|---|
| | | | | SQ.M. | SQ.FT. | | |
| 1 | Sobha Limited | E2 | 2071 | 308.08 | 3316.15 | 826.89 | 2 |
| 2 | Sobha Limited | B2 | 2072 | 212.69 | 2289.43 | 570.87 | 2 |
| 3 | Sobha Limited | C2 | 2073 | 188.01 | 2023.71 | 504.62 | 2 |
| 4 | Sobha Limited | D1 | 2074 | 181.18 | 1950.20 | 486.29 | 2 |
| 5 | Sobha Limited | F1 | 2075 | 190.70 | 2052.69 | 511.84 | 2 |

ನೇ ಪುಸ್ತಕದ 3988 ದಸ್ತಾವೇಜಿನ 54 ನೇ ಪುಟ
2019-20

**EIGTH Floor**

| Sl. No. | Name | TYPE | UNIT NO | SBA | | Undivided share in land in sft | No. of car parks |
|---|---|---|---|---|---|---|---|
| | | | | SQ.M. | SQ.FT. | | |
| 1 | Sobha Limited | E | 2081 | 307.06 | 3305.18 | 824.15 | 2 |
| 2 | Sobha Limited | B | 2082 | 203.36 | 2189.00 | 545.83 | 2 |
| 3 | Sobha Limited | C2 | 2083 | 188.01 | 2023.71 | 504.62 | 1 |
| 4 | Sobha Limited | D1 | 2084 | 181.18 | 1950.20 | 486.29 | 2 |
| 5 | Sobha Limited | F1 | 2085 | 190.70 | 2052.69 | 511.84 | 2 |

**NINTH Floor**

| Sl. No. | Name | TYPE | UNIT NO | SBA | | Undivided share in land in sft | No. of car parks |
|---|---|---|---|---|---|---|---|
| | | | | SQ.M. | SQ.FT. | | |
| 1 | Sobha Limited | E2 | 2091 | 308.08 | 3316.15 | 826.89 | 2 |
| 2 | Sobha Limited | B2 | 2092 | 212.69 | 2289.43 | 570.87 | 2 |
| 3 | Sobha Limited | C2 | 2093 | 188.01 | 2023.71 | 504.62 | 2 |
| 4 | Sobha Limited | D1 | 2094 | 181.18 | 1950.20 | 486.29 | 2 |
| 5 | Sobha Limited | F1 | 2095 | 190.70 | 2052.69 | 511.84 | 2 |

**TENTH Floor**

| Sl. No. | Name | TYPE | UNIT NO | SBA | | Undivided share in land in sft | No. of car parks |
|---|---|---|---|---|---|---|---|
| | | | | SQ.M. | SQ.FT. | | |
| 1 | Sobha Limited | E | 2101 | 307.06 | 3305.18 | 824.15 | 2 |
| 2 | Sobha Limited | B | 2102 | 203.36 | 2189.00 | 545.83 | 2 |
| 3 | Sobha Limited | C2 | 2103 | 188.01 | 2023.71 | 504.62 | 2 |
| 4 | Sobha Limited | D1 | 2104 | 181.18 | 1950.20 | 486.29 | 2 |
| 5 | Sobha Limited | F1 | 2105 | 190.70 | 2052.69 | 511.84 | 2 |

**ELEVENTH Floor**

| Sl. No. | Name | TYPE | UNIT NO | SBA | | Undivided share in land in sft | No. of car parks |
|---|---|---|---|---|---|---|---|
| | | | | SQ.M. | SQ.FT. | | |
| 1 | Sobha Limited | E3 | 2111 | 314.15 | 3381.49 | 843.18 | 2 |
| 2 | Sobha Limited | B4 | 2112 | 214.95 | 2313.75 | 576.94 | 2 |
| 3 | Sobha Limited | C2 | 2113 | 188.01 | 2023.71 | 504.62 | 1 |
| 4 | Sobha Limited | D1 | 2114 | 181.18 | 1950.20 | 486.29 | 2 |
| 5 | Sobha Limited | F1 | 2115 | 190.70 | 2052.69 | 511.84 | 2 |

ನೇ ಪುಸ್ತಕದ 3988 ದಸ್ತಾವೇಜಿನ 55 ನೇ ಪುಟ
2019-20
ಹಿ.ಉ.ನೋ. ವಿಜಯನಗರ.

**TWELTH Floor**

| Sl. No. | Name | TYPE | UNIT NO | SBA | | Undivided share in land in sft | No. of car parks |
|---|---|---|---|---|---|---|---|
| | | | | SQ.M. | SQ.FT. | | |
| 1 | Sobha Limited | E | 2121 | 307.06 | 3305.18 | 824.15 | 2 |
| 2 | Sobha Limited | B | 2122 | 203.36 | 2189.00 | 545.83 | 2 |
| 3 | Sobha Limited | C2 | 2123 | 188.01 | 2023.71 | 504.62 | 2 |
| 4 | Sobha Limited | D1 | 2124 | 181.18 | 1950.20 | 486.29 | 2 |
| 5 | Sobha Limited | F1 | 2125 | 190.70 | 2052.69 | 511.84 | 1 |

**THIRTEENTH Floor**

| Sl. No. | Name | TYPE | UNIT NO | SBA | | Undivided share in land in sft | No. of car parks |
|---|---|---|---|---|---|---|---|
| | | | | SQ.M. | SQ.FT. | | |
| 1 | Sobha Limited | E2 | 2131 | 308.08 | 3316.15 | 826.89 | 2 |
| 2 | Sobha Limited | B2 | 2132 | 212.69 | 2289.43 | 570.87 | 2 |
| 3 | Sobha Limited | C2 | 2133 | 188.01 | 2023.71 | 504.62 | 2 |
| 4 | Sobha Limited | D1 | 2134 | 181.18 | 1950.20 | 486.29 | 2 |
| 5 | Sobha Limited | F1 | 2135 | 190.70 | 2052.69 | 511.84 | 1 |

**FOURTEENTH Floor**

| Sl. No. | Name | TYPE | UNIT NO | SBA | | Undivided share in land in sft | No. of car parks |
|---|---|---|---|---|---|---|---|
| | | | | SQ.M. | SQ.FT. | | |
| 1 | Sobha Limited | E | 2141 | 307.06 | 3305.18 | 824.15 | 2 |
| 2 | Sobha Limited | B | 2142 | 203.36 | 2189.00 | 545.83 | 2 |
| 3 | Sobha Limited | C2 | 2143 | 188.01 | 2023.71 | 504.62 | 2 |
| 4 | Sobha Limited | D1 | 2144 | 181.18 | 1950.20 | 486.29 | 2 |
| 5 | Sobha Limited | F1 | 2145 | 190.70 | 2052.69 | 511.84 | 2 |

**FIFTEENTH Floor**

| Sl. No. | Name | TYPE | UNIT NO | SBA | | Undivided share in land in sft | No. of car parks |
|---|---|---|---|---|---|---|---|
| | | | | SQ.M. | SQ.FT. | | |
| 1 | Sobha Limited | E2 | 2151 | 308.08 | 3316.15 | 826.89 | 2 |
| 2 | Sobha Limited | B2 | 2152 | 212.69 | 2289.43 | 570.87 | 2 |
| 3 | Sobha Limited | C2 | 2153 | 188.01 | 2023.71 | 504.62 | 1 |
| 4 | Sobha Limited | D1 | 2154 | 181.18 | 1950.20 | 486.29 | 2 |
| 5 | Sobha Limited | F1 | 2155 | 190.70 | 2052.69 | 511.84 | 2 |

ನೇ ಪುಸ್ತಕದ 3988 ದಸ್ತಾವೇಜನ 56 ...ನೇ ಪುಟ
2019-20
ಹಿ.ಉ.ನೋ. ವಿಜಯನಗರ.

**SIXTEENTH Floor**

| Sl. No. | Name | TYPE | UNIT NO | SBA | | Undivided share in land in sft | No. of car parks |
|---|---|---|---|---|---|---|---|
| | | | | SQ.M. | SQ.FT. | | |
| 1 | Sobha Limited | E | 2161 | 307.06 | 3305.18 | 824.15 | 2 |
| 2 | Sobha Limited | B | 2162 | 203.36 | 2189.00 | 545.83 | 2 |
| 3 | Sobha Limited | C2 | 2163 | 188.01 | 2023.71 | 504.62 | 2 |
| 4 | Sobha Limited | D1 | 2164 | 181.18 | 1950.20 | 486.29 | 2 |
| 5 | Sobha Limited | F1 | 2165 | 190.70 | 2052.69 | 511.84 | 2 |

**SEVTEENTH Floor**

| Sl. No. | Name | TYPE | UNIT NO | SBA | | Undivided share in land in sft | No. of car parks |
|---|---|---|---|---|---|---|---|
| | | | | SQ.M. | SQ.FT. | | |
| 1 | Sobha Limited | E2 | 2171 | 308.08 | 3316.15 | 826.89 | 2 |
| 2 | Sobha Limited | B2 | 2172 | 212.69 | 2289.43 | 570.87 | 2 |
| 3 | Sobha Limited | C2 | 2173 | 188.01 | 2023.71 | 504.62 | 1 |
| 4 | Sobha Limited | D1 | 2174 | 181.18 | 1950.20 | 486.29 | 2 |
| 5 | Sobha Limited | F1 | 2175 | 190.70 | 2052.69 | 511.84 | 2 |

**EIGHTEENTH Floor**

| Sl. No. | Name | TYPE | UNIT NO | SBA | | Undivided share in land in sft | No. of car parks |
|---|---|---|---|---|---|---|---|
| | | | | SQ.M. | SQ.FT. | | |
| 1 | Sobha Limited | E | 2181 | 307.06 | 3305.18 | 824.15 | 2 |
| 2 | Sobha Limited | B | 2182 | 203.36 | 2189.00 | 545.83 | 2 |
| 3 | Sobha Limited | C2 | 2183 | 188.01 | 2023.71 | 504.62 | 2 |
| 4 | Sobha Limited | D1 | 2184 | 181.18 | 1950.20 | 486.29 | 2 |
| 5 | Sobha Limited | F1 | 2185 | 190.70 | 2052.69 | 511.84 | 1 |

**NINETEENTH Floor**

| Sl. No. | Name | TYPE | UNIT NO | SBA | | Undivided share in land in sft | No. of car parks |
|---|---|---|---|---|---|---|---|
| | | | | SQ.M. | SQ.FT. | | |
| 1 | Sobha Limited | E2 | 2191 | 308.08 | 3316.15 | 826.89 | 2 |
| 2 | Sobha Limited | B2 | 2192 | 212.69 | 2289.43 | 570.87 | 2 |
| 3 | Sobha Limited | C2 | 2193 | 188.01 | 2023.71 | 504.62 | 2 |
| 4 | Sobha Limited | D1 | 2194 | 181.18 | 1950.20 | 486.29 | 2 |
| 5 | Sobha Limited | F1 | 2195 | 190.70 | 2052.69 | 511.84 | 1 |

ನೇ ಪುಸ್ತಕದ 3988 ಸಾಲಿನಲ್ಲಿ 57 ನೇ ಪುಟ
2019-20

**TWENTIETH Floor**

| Sl. No. | Name | TYPE | UNIT NO | SBA | | Undivided share in land in sft | No. of car parks |
|---|---|---|---|---|---|---|---|
| | | | | SQ.M. | SQ.FT. | | |
| 1 | Sobha Limited | E | 2201 | 307.06 | 3305.18 | 824.15 | 2 |
| 2 | Sobha Limited | B | 2202 | 203.36 | 2189.00 | 545.83 | 2 |
| 3 | Sobha Limited | C2 | 2203 | 188.01 | 2023.71 | 504.62 | 2 |
| 4 | Sobha Limited | D1 | 2204 | 181.18 | 1950.20 | 486.29 | 2 |
| 5 | Sobha Limited | F1 | 2205 | 190.70 | 2052.69 | 511.84 | 1 |

**TWENTY FIRST Floor**

| Sl. No. | Name | TYPE | UNIT NO | SBA | | Undivided share in land in sft | No. of car parks |
|---|---|---|---|---|---|---|---|
| | | | | SQ.M. | SQ.FT. | | |
| 1 | Sobha Limited | E2 | 2211 | 308.08 | 3316.15 | 826.89 | 2 |
| 2 | Sobha Limited | B2 | 2212 | 212.69 | 2289.43 | 570.87 | 2 |
| 3 | Sobha Limited | C2 | 2213 | 188.01 | 2023.71 | 504.62 | 2 |
| 4 | Sobha Limited | D1 | 2214 | 181.18 | 1950.20 | 486.29 | 2 |
| 5 | Sobha Limited | F1 | 2215 | 190.70 | 2052.69 | 511.84 | 2 |

**TWENTY SECOND Floor**

| Sl. No. | Name | TYPE | UNIT NO | SBA | | Undivided share in land in sft | No. of car parks |
|---|---|---|---|---|---|---|---|
| | | | | SQ.M. | SQ.FT. | | |
| 1 | Sobha Limited | E | 2221 | 307.06 | 3305.18 | 824.15 | 2 |
| 2 | Sobha Limited | B | 2222 | 203.36 | 2189.00 | 545.83 | 2 |
| 3 | Sobha Limited | C2 | 2223 | 188.01 | 2023.71 | 504.62 | 2 |
| 4 | Sobha Limited | D1 | 2224 | 181.18 | 1950.20 | 486.29 | 2 |
| 5 | Sobha Limited | F1 | 2225 | 190.70 | 2052.69 | 511.84 | 1 |

**TWENTY THIRD Floor**

| Sl. No. | Name | TYPE | UNIT NO | SBA | | Undivided share in land in sft | No. of car parks |
|---|---|---|---|---|---|---|---|
| | | | | SQ.M. | SQ.FT. | | |
| 1 | Sobha Limited | E2 | 2231 | 308.08 | 3316.15 | 826.89 | 2 |
| 2 | Sobha Limited | B2 | 2232 | 212.69 | 2289.43 | 570.87 | 2 |
| 3 | Sobha Limited | C2 | 2233 | 188.01 | 2023.71 | 504.62 | 2 |
| 4 | Sobha Limited | D1 | 2234 | 181.18 | 1950.20 | 486.29 | 1 |
| 5 | Sobha Limited | F1 | 2235 | 190.70 | 2052.69 | 511.84 | 1 |

ನೇ ಪುಸ್ತಕದ 3988 ದಸ್ತಾವೇಜನ 58 ನೇ ಪುಟ
2019-20
ಹಿ.ಉ.ನೋ. ವಿಜಯನಗರ.

**TWENTY FOURTH Floor**

| Sl. No. | Name | TYPE | UNIT NO | SBA | | Undivided share in land in sft | No. of car parks |
|---|---|---|---|---|---|---|---|
| | | | | SQ.M. | SQ.FT. | | |
| 1 | Sobha Limited | E | 2241 | 307.06 | 3305.18 | 824.15 | 2 |
| 2 | Sobha Limited | B | 2242 | 203.36 | 2189.00 | 545.83 | 2 |
| 3 | Sobha Limited | C2 | 2243 | 188.01 | 2023.71 | 504.62 | 2 |
| 4 | Sobha Limited | D1 | 2244 | 181.18 | 1950.20 | 486.29 | 1 |
| 5 | Sobha Limited | F1 | 2245 | 190.70 | 2052.69 | 511.84 | 1 |

**TWENTY FIFTH Floor**

| Sl. No. | Name | TYPE | UNIT NO | SBA | | Undivided share in land in sft | No. of car parks |
|---|---|---|---|---|---|---|---|
| | | | | SQ.M. | SQ.FT. | | |
| 1 | Sobha Limited | E2 | 2251 | 308.08 | 3316.15 | 826.89 | 2 |
| 2 | Sobha Limited | B2 | 2252 | 212.69 | 2289.43 | 570.87 | 2 |
| 3 | Sobha Limited | C2 | 2253 | 188.01 | 2023.71 | 504.62 | 1 |
| 4 | Sobha Limited | D1 | 2254 | 181.18 | 1950.20 | 486.29 | 1 |
| 5 | Sobha Limited | F1 | 2255 | 190.70 | 2052.69 | 511.84 | 2 |

**TWENTY SIXTH Floor**

| Sl. No. | Name | TYPE | UNIT NO | SBA | | Undivided share in land in sft | No. of car parks |
|---|---|---|---|---|---|---|---|
| | | | | SQ.M. | SQ.FT. | | |
| 1 | Sobha Limited | E | 2261 | 307.06 | 3305.18 | 824.15 | 2 |
| 2 | Sobha Limited | B | 2262 | 203.36 | 2189.00 | 545.83 | 2 |
| 3 | Sobha Limited | C2 | 2263 | 188.01 | 2023.71 | 504.62 | 1 |
| 4 | Sobha Limited | D1 | 2264 | 181.18 | 1950.20 | 486.29 | 1 |
| 5 | Sobha Limited | F1 | 2265 | 190.70 | 2052.69 | 511.84 | 2 |

**TWENTY SEVENTHFloor**

| Sl. No. | Name | TYPE | UNIT NO | SBA | | Undivided share in land in sft | No. of car parks |
|---|---|---|---|---|---|---|---|
| | | | | SQ.M. | SQ.FT. | | |
| 1 | Sobha Limited | E3 | 2271 | 314.15 | 3381.49 | 843.18 | 2 |
| 2 | Sobha Limited | B4 | 2272 | 214.95 | 2313.75 | 576.94 | 2 |
| 3 | Sobha Limited | C2 | 2273 | 188.01 | 2023.71 | 504.62 | 1 |
| 4 | Sobha Limited | D1 | 2274 | 181.18 | 1950.20 | 486.29 | 2 |
| 5 | Sobha Limited | F1 | 2275 | 190.70 | 2052.69 | 511.84 | 2 |

ನೇ ಪುಸ್ತಕದ 3988 ರಸಾಮೇಜನ 59 ನೇ ಪುಟ
2019-20
ಉ.ಉ.ನೋಂ. ವಿಭಾಗ, ಬೆಂಗಳೂರು

**TWENTY EIGTH Floor**

| Sl. No. | Name | TYPE | UNIT NO | SBA | | Undivided share in land in sft | No. of car parks |
|---|---|---|---|---|---|---|---|
| | | | | SQ.M. | SQ.FT. | | |
| 1 | Sobha Limited | E | 2281 | 307.06 | 3305.18 | 824.15 | 2 |
| 2 | Sobha Limited | B | 2282 | 203.36 | 2189.00 | 545.83 | 2 |
| 3 | Sobha Limited | C2 | 2283 | 188.01 | 2023.71 | 504.62 | 1 |
| 4 | Sobha Limited | D1 | 2284 | 181.18 | 1950.20 | 486.29 | 2 |
| 5 | Sobha Limited | F1 | 2285 | 190.70 | 2052.69 | 511.84 | 2 |

**TWENTY NINTH Floor**

| Sl. No. | Name | TYPE | UNIT NO | SBA | | Undivided share in land in sft | No. of car parks |
|---|---|---|---|---|---|---|---|
| | | | | SQ.M. | SQ.FT. | | |
| 1 | Sobha Limited | E2 | 2291 | 308.08 | 3316.15 | 826.89 | 2 |
| 2 | Sobha Limited | B2 | 2292 | 212.69 | 2289.43 | 570.87 | 2 |
| 3 | Sobha Limited | C2 | 2293 | 188.01 | 2023.71 | 504.62 | 1 |
| 4 | Sobha Limited | D1 | 2294 | 181.18 | 1950.20 | 486.29 | 1 |
| 5 | Sobha Limited | F1 | 2295 | 190.70 | 2052.69 | 511.84 | 2 |

**THIRTIETH Floor**

| Sl. No. | Name | TYPE | UNIT NO | SBA | | Undivided share in land in sft | No. of car parks |
|---|---|---|---|---|---|---|---|
| | | | | SQ.M. | SQ.FT. | | |
| 1 | Sobha Limited | E | 2301 | 307.06 | 3305.18 | 824.15 | 2 |
| 2 | Sobha Limited | B | 2302 | 203.36 | 2189.00 | 545.83 | 2 |
| 3 | Sobha Limited | C2 | 2303 | 188.01 | 2023.71 | 504.62 | 1 |
| 4 | Sobha Limited | D1 | 2304 | 181.18 | 1950.20 | 486.29 | 1 |
| 5 | Sobha Limited | F1 | 2305 | 190.70 | 2052.69 | 511.84 | 2 |

**THIRTY FIRST Floor**

| Sl. No. | Name | TYPE | UNIT NO | SBA | | Undivided share in land in sft | No. of car parks |
|---|---|---|---|---|---|---|---|
| | | | | SQ.M. | SQ.FT. | | |
| 1 | Sobha Limited | E2 | 2311 | 308.08 | 3316.15 | 826.89 | 2 |
| 2 | Sobha Limited | B2 | 2312 | 212.69 | 2289.43 | 570.87 | 2 |
| 3 | Sobha Limited | C2 | 2313 | 188.01 | 2023.71 | 504.62 | 1 |
| 4 | Sobha Limited | D1 | 2314 | 181.18 | 1950.20 | 486.29 | 1 |
| 5 | Sobha Limited | F1 | 2315 | 190.70 | 2052.69 | 511.84 | 1 |

ಸೇ ಪುಸ್ತಕದ 3788 ದಾಖಲೆ ನಂ. 60 ... ಸಾಲು
2019-20
ಹಿ.ಉ.ಸೋ. ವಿಜಯನಗರ

**THIRTY SECOND Floor**

| Sl. No. | Name | TYPE | UNIT NO | SBA | | Undivided share in land in sft | No. of car parks |
|---|---|---|---|---|---|---|---|
| | | | | SQ.M. | SQ.FT. | | |
| 1 | Sobha Limited | E | 2321 | 307.06 | 3305.18 | 824.15 | 2 |
| 2 | Sobha Limited | B | 2322 | 203.36 | 2189.00 | 545.83 | 1 |
| 3 | Sobha Limited | C2 | 2323 | 188.01 | 2023.71 | 504.62 | 2 |
| 4 | Sobha Limited | D1 | 2324 | 181.18 | 1950.20 | 486.29 | 1 |
| 5 | Sobha Limited | F1 | 2325 | 190.70 | 2052.69 | 511.84 | 2 |

**THIRTY THIRD Floor**

| Sl. No. | Name | TYPE | UNIT NO | SBA | | Undivided share in land in sft | No. of car parks |
|---|---|---|---|---|---|---|---|
| | | | | SQ.M. | SQ.FT. | | |
| 1 | Sobha Limited | E2 | 2331 | 308.08 | 3316.15 | 826.89 | 2 |
| 2 | Sobha Limited | B2 | 2332 | 212.69 | 2289.43 | 570.87 | 2 |
| 3 | Sobha Limited | C2 | 2333 | 188.01 | 2023.71 | 504.62 | 1 |
| 4 | Sobha Limited | D1 | 2334 | 181.18 | 1950.20 | 486.29 | 1 |
| 5 | Sobha Limited | F1 | 2335 | 190.70 | 2052.69 | 511.84 | 2 |

**THIRTY FOURTH Floor**

| Sl. No. | Name | TYPE | UNIT NO | SBA | | Undivided share in land in sft | No. of car parks |
|---|---|---|---|---|---|---|---|
| | | | | SQ.M. | SQ.FT. | | |
| 1 | Sobha Limited | E | 2341 | 307.06 | 3305.18 | 824.15 | 2 |
| 2 | Sobha Limited | B | 2342 | 203.36 | 2189.00 | 545.83 | 2 |
| 3 | Sobha Limited | C2 | 2343 | 188.01 | 2023.71 | 504.62 | 2 |
| 4 | Sobha Limited | D1 | 2344 | 181.18 | 1950.20 | 486.29 | 1 |
| 5 | Sobha Limited | F1 | 2345 | 190.70 | 2052.69 | 511.84 | 2 |

**THIRTY FIFTH Floor**

| Sl. No. | Name | TYPE | UNIT NO | SBA | | Undivided share in land in sft | No. of car parks |
|---|---|---|---|---|---|---|---|
| | | | | SQ.M. | SQ.FT. | | |
| 1 | Sobha Limited | E3 | 2351 | 314.15 | 3381.49 | 843.18 | 2 |
| 2 | Sobha Limited | B4 | 2352 | 214.95 | 2313.75 | 576.94 | 2 |
| 3 | Sobha Limited | C2 | 2353 | 188.01 | 2023.71 | 504.62 | 2 |
| 4 | Sobha Limited | D1 | 2354 | 181.18 | 1950.20 | 486.29 | 1 |
| 5 | Sobha Limited | F1 | 2355 | 190.70 | 2052.69 | 511.84 | 2 |

ನೇ ಪುಸ್ತಕದ 3988 ದಸ್ತಾವೇಜಿನ 61 ನೇ ಪುಟ
2019-20
ಹಿ.ಉ.ನೋ. ವಿಜಯನಗರ.

**THIRTY SIXTH Floor**

| Sl. No. | Name | TYPE | UNIT NO | SBA | | Undivided share in land in sft | No. of car parks |
|---|---|---|---|---|---|---|---|
| | | | | SQ.M. | SQ.FT. | | |
| 1 | Sobha Limited | E | 2361 | 307.06 | 3305.18 | 824.15 | 2 |
| 2 | Sobha Limited | F1 | 2365 | 190.70 | 2052.69 | 511.84 | 1 |

8.5) The restricted common area for Car Park space not specifically allotted to any apartment owners either in the basement floor or ground floor of the respective projects shall belong to the Grantor/Promoter and the Grantor/Promoter shall allot the same to any prospective purchaser.

The Grantor/Promoter can allot such un-allotted car park spaces under the category limited common area and the same will be allotted to such prospective owners for orderly allotment of the car parking spaces in the basement and can also recover the cost of construction for such un-allotted car parking area allotted to the prospective owners.

**8.6) <u>COMMON AREAS AND FACILITIES</u>:**

All occupants of "**SOBHA INDRAPRASTHA**" are entitled to enjoy common areas and facilities enumerated hereunder:-

(a) The residential development in Schedule B" Property with its Entry / Exit, compound wall and open Space within it.

(b) Basement (excluding specifically allotted in the restricted common area Car Parking Spaces for the respective apartments and un-allotted car parking spaces) stairway, lift and common passages on all floors, including entrance lobby on the Ground Floor;

(c) Stair hall and open terrace on the Terrace Floor;

(d) Plumbing and sanitation, fire fighting equipment and apparatus common lights in passages, entrances and basement;

8.7) **<u>RESTRICTED COMMON AREAS AND FACILITIES</u>:**

(a) Underground sump, Pump Room and Electric room, Telecom Room, Sewerage Treatment Plant, water treatment plant and Organic waste converter, D.G.Rooms, Filtration Room and Maintenance Room.

(b) Car parking space in the basement floor specifically allotted to the respective apartments and also the un allotted car parking spaces.

ನೇ ಪುಸ್ತಕದ 3788 ಮುಖ್ಯಪೇಜನ 62 ನೇ ಪುಟ
2019-20
ಹಿ.ಉ.ನೋ. ವಿಜಯನಗರ.

(c) The car park spaces allotted in the basement shall be part of the Limited Common Areas, and such car parking spaces allotted to the Apartment Owners shall be for the exclusive use of that Apartment owner and such Apartment owner shall not in any manner obstruct the use of exclusive car parking space allotted to the other Apartment Owner/s in any manner. That the car parking space allotted to the Apartment shall not be separated from the Apartment to which it appertains and shall be deemed conveyed or encumbered with the Apartment even though such interest is not expressly mentioned or described in the conveyance or any other instrument.

(d) Any additional un-allotted car parking spaces from and out of limited/restricted common areas, in the basements which are yet to be allotted to the prospective owners who are in need of such additional car parking space to the exclusion of others shall vest with the Grantors/Promoters.

(e) The Car parks earmarked in the commercial development for the residential development is isolated by a wall. The access to such Car parking shall be only through the Residential development. The Allottees of such car parking shall be entitled to usage of such car parking and the usage shall be restricted for the purpose of car parking only. In the event Owner requires to seek modification in the plan of the Commercial Development, at any future point of time, it shall be compulsory for the Apartment Owners who have been allotted car parks in all the basements spread vertically in the commercial development, to negotiate with the Owner or their future title holders, and arrive at a mutually acceptable solution. Alternatively, the Owner shall provide similar number of car parks in the redevelopment which shall be binding on the Apartment Owners and they shall not question the issue in any manner and shall not impinge or stop the redevelopment in any manner.

(f) The Apartment Owners shall be entitled only to such car parking allotted to them in the basement/open spaces which are earmarked for the residential block or such extended portion and the car parking earmarked in the Commercial Block for Residential Development. At the basement and at the ground level there shall be a wall isolating the Residential and Commercial Blocks.

(g) Overhead Tanks, battery rooms, Lift and Machine Room;

(h) Foundation, Main Walls, RCC columns, Slabs, Beams, concealed electric wiring through conduits, including Telephone wires and antenna cables, together with their distribution boxes, plumbing network throughout the building and outside;

(i) The fire driveway provided in the development shall be contiguous. A gate shall be provided in these driveways to isolate the Residential and Commercial blocks and shall

ನೇ ಪುಸ್ತಕದ 3988 ದಸ್ತಾವೇಜನ 63 ನೇ ಪುಟ
2019-20
ಹೆ.ಆರ್.ಪಿ. ವಿಜಯನಗರ.

always be kept closed. The Apartment Owners shall not claim entry and exit through these gates into the commercial building. The gates of this contiguous fire drive way will be opened for access only in the case of emergency as requirement in the event of a of a Fire mishap.

(j) The Apartments in fifth and sixth floor adjoining the Commercial Block/Mall shall have a common wall between the apartment and commercial Blocks or a separate wall for the residential and commercial block shall be built at these floor as per the structural requirement and the owners of these apartments will not damage/destroy the common wall or do any act which will affect the Commercial Block.

**8.8) CLUB HOUSES AND SWIMMING POOL**

1 Clubhouse = 1201.09Sq.m or 12928.53 Sft
2 Swimming pool = 264.68Sq.m or 2849.015 Sft

**Common amenities and facilities of Sobha Indraprastha:**

**A. Clubhouse & amenities**

- Multipurpose Hall
- Gymnasium
- Squash Court
- Pool Table room
- Reading Lounge
- Table Tennis Room
- Indoor Badminton Court
- Health Spa
- Sky Lounge
- Card and Carrom Lounge
- Swimming Pool

**B. Out-door Amenities**

1. Children's play area and Play equipment's
2. Waterbodies and features

The Maintenance of the Private Swimming Pools attached to certain Apartments, which are for their exclusive usage and will be the responsibility of such Apartment Owners and cost of maintenance of such private swimming pools will be borne by the respective Apartment Owners.

Cost towards water supply for the private swimming pool will be billed by Residents Association to such Apartment Owners.

ನೇ ಪುಸ್ತಕದ 3988 ದಸ್ತಾವೇಜನ 64 ನೇ ಪುಟ
2019-20
ಹಿ.ಉ.ನೋ. ವಿಜಯನಗರ.

**8.9) COMMON ACCESS ROADS & AMENITIES**

a) The schedule property is facing and accessed from the EAST side of the property and the entry and exit for **SOBHA INDRAPRASTHA** is through these main entrances which is attached and shown in the plan annexed hereto.

b) The owners of **SOBHA INDRAPRASTHA** shall have perpetual easementary right for ingress and egress and for use of all kinds of vehicular traffic/pedestrian traffic 24/7 through this common access road.

c) The Schedule property also has following amenities;
- Water Treatment Plant,
- Sewage Treatment Plant,
- Organic Waste Converter,
- Rain Water Harvesting system,
- Fire System,
- CCTV,
- Garbage Suit for SOBHA INRAPRASTHA
- GAIL – Gas Supply
- Central EPBX Facility

d) The owners and occupants of **SOBHA INDRAPRASTHA** proportionately bear the maintenance charges of the common access road and the common amenities as stated in 8.8 and 8.9 (a) and (c) above as decided by the association or the Grantor/Promoter from time to time.

8.10) That the right, title and interest of each owner of an Apartment in the general common areas and facilities listed under Paragraph 8 and their proportionate share in the profits and common expenses in the said general common areas and facilities as well as the proportionate representation for voting purposes in the meeting of the Association of Apartment Owners of the **"SOBHA INDRAPRASTHA"**, each shall be in the proportion as mentioned in table given in Schedule hereto annexed and the basis on which the said proportion is calculated is also given in the said Schedule.

8.11) That the right, title and interest of each owner of an Apartment located on each of Ground and Thirty six upper floors in Sobha **INDRAPRASTHA** in the restricted common areas and facilities located in the respective floors and their proportionate share in the profit and common expenses in the said restricted common areas and facilities as well as the proportionate representation for voting purposes with respect to the said restricted common areas and facilities in the meeting to the Association of Apartment Owners of the **"SOBHA INDRAPRASTHA "** shall be in proportion as mentioned in the said table given in Schedule hereto annexed.

8.12) The proportionate representation for voting purpose provided in Paragraphs 8 and 10 hereof may be limited in accordance with the provisions of the Bye-laws attached hereto, as Exhibit-"B".

ನೇ ಪುಸ್ತಕದ 3988 ದಸ್ತಾವೇಜನ 65 ನೇ ಪುಟ
2019-20
ಸಬ್ ರಿಜಿಸ್ಟ್ರಾರ್. ವಿಜಯನಗರ.

8.13) The Apartment/Apartments and the percentage of undivided interest in the common areas and facilities appertaining to the Apartment are not encumbered in any manner whatsoever on each Apartment.

9) That the Administration of **"SOBHA INDRAPRASTHA"** consisting as aforesaid of the building and parcel of land described in the Schedule B Property of this Deed shall be in accordance with the provisions of this Deed and with the provisions of the Bye-laws which are made a part of this Deed and are attached hereto as Exhibit-"B".

10) That for the purpose of stamp duty and registration fee to be imposed on the registration of this Deed in the Register of Declaration and Deeds of Apartment under Section 13(5), the value of the " **SOBHA INDRAPRASTHA"** in distributed as follows:-

10.1) **SOBHA INDRAPRASTHA** - Parcel of land described in Schedule 'B' Property hereto is valued at **Rs.231,50,59,300/- (Rupees two hundred and thirty one crores fifty lakhs fifty nine thousand three hundred only);**

10.2) **SOBHA INDRAPRASTHA** - The building described in paragraph 3 above is valued at **Rs.827,32,65,300/- (Rupees eight hundred and twenty seven crores thirty two lakhs sixty five thousand three hundred only);**

11) That so long as the GRANTOR/PROMOTER or anyone claiming through the Grantor/Promoter, own one or more Apartments, they shall be subject to the provisions of this Deed and of the Exhibit "B" attached hereto and the GRANTOR/PROMOTER covenant to take no action which will adversely effect the rights of the Association of Apartment Owners with respect to assurances against latent defects in the building or other rights, assigned to the Association by reason of the establishment of the Condominium.

12) That any person acquiring an Apartment in the Project will be compulsorily be required to acquire 10 number of shares of Rs.1000/- each of the **"SOBHA INDRAPRASTHA APARTMENT OWNERS ASSOCIATION"** and by virtue of such acquisition of shares, the Apartment Owner will become a member of **"SOBHA INDRAPRASTHA APARTMENT OWNERS ASSOCIATION"** and will be bound by the rules and regulations set out in Exhibit 'B' to this Deed of Declaration;

12.1) That any person acquiring an Apartment in the Project building **"SOBHA INDRAPRASTHA"** shall be entitled to a membership in the club house and swimming pool separately constructed by the Grantor/Promoter and such membership shall

ನೇ ಪುಸ್ತಕದ 3988 ದಸ್ತಾವೇಜಿನ 66 ನೇ ಪುಟ
2019-20
ಹಿ.ಉ.ಸೋ. ವಿಜಯನಗರ.

automatically stand transferred to the new owners of the apartment immediately on the sale of such apartment.

13) That each Apartment will be entitled to one vote in any of the meetings irrespective of the size of the Apartment;

14) That the general and/or restricted common areas and facilities shall remain undivided and no owner shall bring any action for partition or division thereof;

15) That percentage of the undivided interest in the general and/or restricted common areas and facilities established herein shall not be changed except with the consent of 75% of all the Apartment Owners.

16) That the undivided interest in the general and/or restricted common areas and facilities shall not be separated from the Apartment to which it appertains and shall be deemed conveyed or encumbered with the Apartment even though such interest is not expressly mentioned or described in the conveyance or other instrument.

17) That each Apartment Owner shall comply with the provisions of this Deed, the Bye-laws, decisions and resolutions of the Association of Apartment Owners and failure to comply with any such provisions, decisions or resolutions, shall be grounds for an action to recover sums due, for damages, or for injunctive relief.

18) That the dedication of the property to the plan of Apartment Ownership herein shall not be revoked, or the property removed from the plan of Apartment Ownership or any of the provisions herein amended unless all of the Apartment Owners and the Mortgages of all the Mortgages covering the Apartments unanimously agree to such revocation or amendment or removal of the property from the plan by duly registered instruments; PROVIDED HOWEVER, the other provisions (except paragraph 13) of this Declaration may be amended but that the Declaration shall always be kept consistent with the provisions of the Act by a vote of 75% in number and in the common interest of all Apartment Owners at a Meeting duly held in accordance with the provisions of the Bye-laws (annexed as Exhibit "B" hereto), provided further that any such amendment shall have been approved in writing by the Mortgagors of all the Mortgages covering the Apartments. No such amendments shall be effective until duly registered in accordance with the provisions of the Registration Act.

19) That no Apartment Owner of an Apartment may exempt himself/herself from liability for his/her contribution towards the common expenses by waiver of the

ನೇ ಪುಸ್ತಕದ 3988 ಸಂಖ್ಯೆಯನ್ನು 67 ನೇ ಪುಟ
2019-20
ಉ.ಉ.ನೋ. ವಿಜಯನಗರ.

use or enjoyment of any of the general and/or restricted common areas and facilities or by the abandonment of his/her Apartment.

20) That all Apartment Owners will pay in advance to the maintenance charges which will include salaries for staff, common expenses, water charges, common electricity charges, lift maintenance charges, Maintenance of the fire fighting equipment, maintenance of Water Treatment Plant, Sewage Treatment Plant, Organic Waste Converter and Rain Water Harvesting facilities, subscription and maintenance of the club house and swimming pool of the respective wings and maintenance of any other equipment installed for the common benefits of the condominium and apparatus replacement or bulbs/tube lights, alterations/repairs to pump sets and motors etc., as determined by the **"SOBHA INDRAPRASTHA"** from time to time. The maintenance of the clubhouse and swimming pool shall be borne by the respective owners/occupants as stated in para no 8.9. After the Building is handed over to the association, the association shall maintain and be fully responsible for all water, electrical, fire, lift, pressure and other equipments, AMC's and to comply with all the conditions stipulated in the permissions and No-Objection Certificates issued by various statutory Authorities. It is hereby specifically agreed that all sums assessed by the Association but unpaid for the share of the common expenses chargeable to any Apartment shall constitute a charge on such Apartment prior to all other charges except only (1) charge, if any, on the Apartment, for payment of Government or Municipal taxes, or both, and (2) all sums unpaid on a first mortgage of the Apartment.

21) That any outstanding due by the Apartment Owner shall carry interest at the rate of 18% per annum on such outstanding;

22) That all present or future owners, tenants, future tenants or any other person that might use the facilities of the building in any manner, are subject to the provisions of this Deed and that the mere acquisition or rental of any of the Apartments of the building or the mere act of occupancy of any of the said Apartment shall signify that the provisions of this Deed are accepted and ratified. The Apartment Owners of the respective Apartments shall have the absolute right to lease such Apartment or give it on lease and license is made subject to the covenants and restrictions contained in this Declaration and further subject to the Bye-laws in Exhibit "B" attached hereto.

23) That if the property, viz, **"SOBHA INDRAPRASTHA"** is totally or substantially damaged or destroyed, the repairs, reconstruction or disposition of the property shall be done in proportion to the entitlement of the Apartment Owner of each Apartment. Based on the undivided share acquired by such Apartment Owner in

ನೇ ಪುಸ್ತಕದ 3988 ದಸ್ತಾವೇಜಿನ 68 ನೇ ಪುಟ
2019 ನಂ
ಹಿ.ಉ.ಸೊ. ವಿಜಯನಗರ.

the property bearing BBMP Katha No.19/2, situated at Mysore Deviation Road in Gopalpura, Ward No.25, Bangalore,

24) That, where an Apartment is sold by a Mortgagee in exercise of his/her powers of sale under an English Mortgage or by a Court in execution of a decree in a Suit brought by a Mortgagee against the owner of such Apartment, then neither the Mortgagee nor the purchaser who derives title to the Apartment at such sale, or his/her successors or assigns shall be liable for assessments by the association which become due prior to the acquisition of title by such acquirer, it being understood however, that the above shall not be construed to prevent the Association of Apartment Owners from filing and claiming charge for such assessments and enforcing same as provided by law and that such charges shall be subordinate to such mortgage.

25) That insurance premium for any blanket insurance coverage shall be a common expense to be paid by monthly assessments levied by the Association of Apartment Owners; and that such payment shall be held in a separate account of the Association and used solely for the payment of the blanket property insurance premium as such premiums become due.

**WITNESS:**

1) HARI
Sarjapur-Marathahalli (ORR),
Devarabisanahalli, Bellandur Post,
BANGALORE - 560 103

2) ASHWINI. S
Sarjapur-Marathahalli (ORR),
Devarabisanahalli, Bellandur Post,
BANGALORE - 560 103

**GRANTOR/PROMOTER**

Drafted By:

Advocate
VENKATAMAHESH. R
KAR / 2122 / 2 K

1ನೇ ಪುಸ್ತಕದ 3988 ದಸ್ತಾವೇಜಿನ 69 ನೇ ಪುಟ
2019-20
ಹಿ.ಉ.ನೋ. ವಿಜಯನಗರ.

**EXHIBIT - "B"**

Condominium of "**SOBHA INDRAPRASTHA**" formed in accordance with the provisions of the Karnataka Apartment Owner ship Act, 1972 and the Rules framed there under in 1974.

**BYE - LAWS**

(As per Performa given in Exhibit-"B" of FORM-'A' prescribed by Rule 3 of the Karnataka Apartment Ownership Rules, 1974)

**CHAPTER-I**

1) SHORT TITLE AND APPLICATION:

1.1) These Bye-laws may be called the Bye-laws of the **"SOBHA INDRAPRASTHA".**

1.2) The provisions of these Bye-laws apply to the building constructed **SOBHA INDRAPRASTHA** , situated at property bearing BBMP Katha No.19/2, situated at Mysore Deviation Road in Gopalpura, Ward No.25, Bangalore,.

1.3) All present and future owners, tenants, future tenants or their employees, licences or any other person who might use the facilities of the building in any manner, are subject to the regulation set forth in these Bye-laws.

1.4) The mere acquisition, or rental, or taking on licence of any of the dwelling Units (hereinafter referred to as the "UNIT") of the Building, or mere act of occupancy of any of the said Units, will signify that these Bye-laws are accepted, ratified and will be complied with.

2) DEFINITION:

In these Bye-laws, unless the context requires otherwise:

2.1) "ACT" means the Karnataka Apartment Ownership Act, 1972.

2.2) "ASSOCIATION" means the Association of all the Apartment Owners constituted by such owners for the purpose of the **"SOBHA INDRAPRASTHA".**

2.3) "BOARD" means a Board of Managers consisting of 04 persons, all of whom shall be owners of the Apartments in the **"SOBHA INDRAPRASTHA"** Building.

2.4) "BUILDING" means the building located at and known as composite property bearing BBMP Katha No.19/2, situated at Mysore Deviation Road in Gopalpura, Ward No.25, Bangalore, **"SOBHA INDRAPRASTHA"** and includes the land forming part thereof.

2.5) "DECLARATION" means the Declaration which the sole owner of the building has executed and registered as provided in Section 2 of the Karnataka Apartment Ownership Act, 1972.

2.6) "MAJORITY OF OWNERS" means those owners holding 51% of the votes in accordance with the percentages assigned in the Declaration.

ನೇ ಪುಸ್ತಕದ 3988 ದಸಾವೇಜಿನ 70 ನೇ ಪುಟ
2019-20
ವಿಜಯನಗರ.

2.7) "OWNER" or "APARTMENT OWNER" means the person owning an apartment in the **"SOBHA INDRAPRASTHA"** and holding 10 shares of **"SOBHA INDRAPRASTHA".**

2.8) "SECTION" means a Section of the Act.

2.9) "UNIT" means a dwelling unit in the **"SOBHA INDRAPRASTHA".**

2.10) "REGISTRAR" means the Registrar of Co-operative Societies.

2.11) "LIMITED COMMON AREAS AND FACILITIES" means those common areas and facilities designated in the declaration as a reserved for a use of certain apartment or apartments to the exclusion of the other apartments.

## 3) APARTMENT OWNERSHIP:

The building located at property bearing BBMP Katha No.19/2, situated at Mysore Deviation Road in Gopalpura, Ward No.25, Bangalore, and building known as **"SOBHA INDRAPRASTHA"** is submitted to the provisions of the Karnataka Apartment Ownership Act, 1972.

## 4) OBJECTS OF ASSOCIATION:

4.1) The objects of the Association shall be:

4.1.1) to be and to act as the Association of the Apartment Owners of the building called **"SOBHA INDRAPRASTHA"** constructed on property bearing BBMP Katha No.19/2, situated at Mysore Deviation Road in Gopalpura, Ward No.25, Bangalore, (hereinafter called "THE SAID BUILDING") who have filed their respective declarations submitting their Apartments to the provisions of the Act;

4.1.2) to invest or deposit money;

4.1.3) to provide for the maintenance, repair and replacement of the common areas and facilities by receiving contributions from the Apartment Owners, if necessary by raising loans for that purpose;

4.1.4) To maintain and be fully responsible for all water, electrical, fire, lift, pressure and other equipments, AMC's and to comply with all the conditions stipulated in the permissions and No-Objection Certificates issued by various statutory Authorities.

4.1.5) to provide for and do all and any of the matters provided in Sub-Section (2) of Section 16;

4.1.6) to frame additional rules, with the approval of the General Meeting of the Association and after consulting the Competent Authority; and may establish such funds as the General Body may deem fit for the benefit of the employees of the Association;

4.1.7) to do all things necessary and/or otherwise provide for the welfare, expedient for the attainment of the objects, specified in these Bye-laws;

4.2) The Association shall not act beyond the scope of its object without duly amending the provision of these Bye- laws for the purpose;

## 5) MEMBERS OF ASSOCIATION:

5.1) All persons who have purchased constructed Apartments in the **"SOBHA INDRAPRASTHA"** shall execute respective Declarations under Section 5 (ii) of the Karnataka Apartment Ownership Act, 1972, submitting their Apartments to the

ನೇ ಪುಸ್ತಕದ 3988 ರಲ್ಲಿ ಪೇಜಿನ 71 ನೇ ಪುಟ
2019-20
ಹಂಪಿ ನೇ, ವಿಜಯನಗರ.

provisions of the Act. All persons who become the owner of the Apartment, shall acquire 10 shares of the **"SOBHA INDRAPRASTHA"** by paying Rs.1000 /- and on acquisition, shall become the member of the **"SOBHA INDRAPRASTHA"** and be bound by the Deed of Declaration and Exhibits thereto.

5.2) Upon any Apartment Owner selling his/her Apartment, or absolutely conveying the same by way of gift under his/her will or otherwise, the purchaser or donee or any person becoming owner, shall compulsorily become a member of the Condominium and shall acquire 10 shares of the **"SOBHA INDRAPRASTHA"**.

5.3) On the death of an Apartment Owner, his/her Apartment shall be transferred to the person or persons to whom he/she bequeathed the same by his/her Will, or to the legal representatives of his/her estate in case he/she has not having made any specific bequest of the Apartment. The name of the legatee, or the name of the legal representatives jointly, shall be entered in the Registrar of Apartment Owners maintained by the Secretary, for the purpose of administration of the **"SOBHA INDRAPRASTHA"** as Apartment Owners. Where any legatee is a minor, any person appointed under a "Will", will look after the minors interest. Such legatee or legal heir/s shall compulsorily acquire by way of transfer of shares.

5.4) For the purpose of such transfer, the Association has allotted shares to each of the Apartment Owners and on such transfer of ownership, the shares would have to be compulsorily transferred in favour of the Transferee on payment of Rs.25/- which will be duly endorsed by the Association as per this Rules and recorded in the register of members and shares;

6) JOINT APARTMENT OWNERS:

Where an Apartment has been purchased by two or more persons jointly, they shall be jointly entitled to the Apartment and the shares of the Association shall be issued in their joint names, but the person whose names stands first in the Share Certificate shall alone have the right to vote.

7) DISQUALIFICATION:

No Apartment Owner shall be entitled to vote on the question of the election of members of the Board of the President, Secretary, Treasurer, or any other Office Bearer, or be entitled to stand for election to such office, if he/she is in arrears on the last day of the year in respect of his/her contribution for common expenses to the Association for more than 60 days.

## CHAPTER - II
## VOTING, QUORUM AND PROXIES

8) VOTING:

Each Apartment Owner and shareholder whether joint Owner or otherwise will have the right of one vote for each Apartment;

9) QUORUM:

Except as otherwise provided in these Bye-laws, the presence in person of a majority of owners shall constitute a Quorum.

10) VOTING:

Votes shall be cast in person, E-mail, Proxy, Registered Post or by his/her/their duly constituted Power of Attorney Holder.

ನೇ ಪುಸ್ತಕದ 3988 ದಸ್ತಾವೇಜಿನ 72 ನೇ ಪುಟ
2019-20
ಹಿ.ಉ.ನೋ. ವಿಜಯನಗರ.

## CHAPTER - III
## ADMINISTRATION

11) POWERS AND DUTIES OF ASSOCIATION:

The Association will have the responsibility of administrating the maintenance of the Building, common areas and the annual maintenance etc., approving the Annual Budget, establishing and collecting monthly assessments and arranging for the management of the Condominium in an efficient manner.

12) PLACE OF MEETINGS:

Meetings of the Association shall be held at a suitable place, convenient to the owners, in the Building;

13) ANNUAL MEETING:

The first Annual Meeting of the Association shall be held within a period of six months. Thereafter the Annual Meetings of the Association shall be held at the end of every 12 months of the prior Annual Meeting for succeeding years. At such meetings, there shall be elected by ballot of the Apartment Owners, Board of Office Bearers. The owners may also transact such other business of the Association as may properly come before them.

14) SPECIAL MEETINGS:

It shall be the duty of the President to call a Special Meeting of the Apartment Owners, as directed by a resolution of the Board, or upon a petition signed by a majority of the Owners and having been presented to the Secretary, or any person authorised under the Act, in this regard. The notice of any Special Meeting shall state the place, the time of such meeting and the purpose thereof. No other business shall be transacted at a Special Meeting, except as stated in the notice, without the consent of four-fifths of the Owners present in person.

15) NOTICE OF MEETINGS:

15.1) It shall be the duty of the Secretary to mail or send a notice of each Annual or Special Meeting, stating the purpose thereof, as well as the place and the time it is to be held, to each Apartment Owner, at least 7 days but not more than 15 days prior to such meeting. The mailing or sending of a notice in the manner provided in this Bye-laws shall be considered as notice served.

15.2) The said notices will be either by ordinary post or by hand delivery to each of the Apartment. Apartment from the dispatch stated above, the said Notices will also be put up on the notice board at least 10 days before the meeting is to be held;

16) ADJOURNED MEETINGS:

If the meeting of owners cannot be organised because a quorum has not attended, the owners who are present, may adjourn the meeting to a time not less than forty-eight hours from the time of original meeting was called. If at such adjourned meeting also, no quorum is present, the owners present in person, being not less than 20% shall form a quorum.

ನೇ ಪುಸ್ತಕದ 3988 ದಸ್ತಾವೇಜಿನ 73 ನೇ ಪುಟ
2019-20
ಹಿ.ಉ.ನೋ. ವಿಜಯನಗರ.

17) ORDER OF BUSINESS:

The order of business, at all meetings (special or general) of the owners of all units, shall be as follows:-

(a) Roll Call;

(b) Proof of notice of meeting on waiver of notice;

(c) Reading of minutes of proceeding meeting;

(d) Reports of Board if any;

(e) Unfinished Business, if any;

(f) New Business;

## CHAPTER - IV
## BOARD OF OFFICE BEARERS

18) MANAGEMENT OF ASSOCIATION:

The affairs of the Association shall be governed by a Board of Office Bearers.

19) POWERS AND DUTIES OF BOARD:

The Board shall have the powers and duties necessary for the administration of the affairs of the Association and may do all such acts and things as are not by law or by these Bye-laws directed to be exercised and done by the Owners.

20) OTHER DUTIES:

In addition to the duties imposed by these Bye-laws, or by regulations of the Association, the Board shall be responsible for the following, that is to say :-

20.1) Care, upkeep and surveillance of " **SOBHA INDRAPRASTHA**" and the common areas & facilities and the restricted common areas and facilities;

20.2) Collection from the owners annually of the maintenance charges and any Municipal taxes for common areas;

20.3) Employment, Remuneration and Dismissal or the personnel necessary for the maintenance and operation of the common areas and facilities and the restricted common areas and facilities;

20.4) To provide for the manner in which the audit and accounts of the Association, shall be carried out;

20.5) To inspect the accounts kept by the Treasurer and examine the registers and account books and to take steps for the recovery of all sums due to the Association;

20.6) To sanction working expenses, for maintenance of the Building;

20.7) To see that the cash book is written up promptly, and is signed monthly, by one of the members of the Board authorised in this behalf;

ನೇ ಪುಸ್ತಕದ 3988 ದಸ್ತಾವೇಜಿನ 74 ನೇ ಪುಟ
2019-20
ಉ.ಉ.ನೋ. ಇಲಾಖೆ, ಬೆಂಗಳೂರು.

20.8) To hear and deal with complaints;

21) ESTATE OFFICER:

The Board may employ for the " **SOBHA INDRAPRASTHA** ", an Estate Officer at a compensation determined by the Board, to perform such duties and services as the Board shall authorise, including, but not limited to, the duties listed in Bye-law 21.

22) VACANCIES:

Vacancies in the Board of Managers, caused by any reason another than there removal of a Manager by a Vote of the Association shall be filled by vote of the majority of the remaining Managers, even though they may constitute less than a quorum; and each person so elected shall be a Manager until a successor is elected at the next Annual Meeting of the Association.

23) REMOVAL OF MANAGER:

At any regular or special meeting, duly called, any one or more of the Managers may be removed, with or without cause, by a majority of the Apartment Owners and a successors may then and there be elected to fill the vacancy thus created. Any Manager whose removal has been proposed by the owners shall be given an opportunity to be heard at the meeting.

24) ORGANISATION MEETING:

The First Meeting or a newly elected Board of Managers shall be held within ten days of election at such place as shall be fixed by the Managers at the meeting at which such Managers were elected and no notice shall be necessary to the newly elected Managers, in order to legally constitute such meeting, provided a majority of the whole Board shall be present;

25) REGULAR MEETINGS:

Regular Meetings of the Board of Managers may be held at such time and place as shall be determined, from time to time, by a majority of Managers; but at least two such meetings shall be held during each year. Notice of regular meetings of the Board shall be given to each Office Bearer, personally, or by mail or telegraph or email at least three days prior to the day named for such meetings;

26) SPECIAL MEETINGS:

Special Meetings of the Board of Managers may be called by the President on three days notice to each Manager, given personally or by mail or email telegraph, which notice shall state the time, place (as hereinabove provided) and purpose of meeting. Special Meetings of the Board shall be called by the President or Secretary in like manner and on like notice on the written request of at least three Managers.

27) WAIVER OF NOTICE:

Before, or at any meetings of the Board, any Manager may, in writing, waive notice of such meeting, and such waiver shall be deemed equivalent to the giving of such notice. Attendance by a Manager at any meeting of the Board, shall be a waiver of notice by him of the time and place thereof. If all the Managers are present, at any meeting of the Board, no notice shall be required and any business may be transacted at such meeting.

ನೇ ಪುಸ್ತಕದ 3988 ದಸ್ತಾವೇಜಿನ 75 ನೇ ಪುಟ
2014-20
ಹಿ.ಉ.ಸೋ. ವಿಜಯನಗರ.

28) QUORUM:

At all meetings of the Board of Managers, at least three of the total strength of the Managers shall constitute a quorum for the transaction of business and the acts of the Managers present at a meeting, at which quorum is present, shall be the acts of the Board. If, at any meeting of the Board, there be less than a quorum present, the majority of those present may adjourn the meeting, from time to time. At any such adjourned meeting, any business which might have been transacted at the meeting, as originally called, may be transacted without further notice, provided there is a quorum present, failing which the decision of the President on such issue shall be considered final to be ratified by the general body meeting;

29) DECISION BY CIRCULATION:

The Board of Managers can take decision with regards to any of the issues even by circulation and if by circulation, the quorum is required for passing of Resolution is made, the said Resolution shall be deemed to have been passed by circulation.

## CHAPTER – V

30) DESIGNATION:

The Principal Officers of the Association shall be a President, a Secretary and a Treasurer, all of whom shall be elected by, and from the Board of Managers.

31) ELECTION OF OFFICER BEARERRS:

The Board of Managers shall be elected at ten end of every 2 years who shall hold the office for the next 2 years and the elected members amongst themselves will appoint their President, Secretary and a Treasurer;

32) SECRETARY:

The Secretary shall keep the minutes of all meetings of the Board and the minutes of all meetings of the Association, he shall have charge of such books and papers as the Board may direct; and he shall, in general, perform all the duties Incidental to the office of Secretary.

33) TREASURER:

The Treasurer shall be responsible for Association funds and securities and shall be responsible for keeping full and accurate accounts of all receipts and disbursements in books belonging to the Association.

34) OPERATION OF BANK ACCOUNTS:

The Association shall open a Bank Account in any of the Scheduled Banks which account shall be operated under the joint signatures of the President and the Treasurer or any person delegated by either of them;

35) EXCESS FUND:

Any excess fund belonging to the Association can be invested in any Scheduled Bank in any Fixed Deposit Schemes pursuant to Resolution passed by the Board of Managers.

ನೇ ಪುಸ್ತಕದ 3788 ದಸ್ತಾವೇಜನ 76 ನೇ ಪುಟ
2019-20
ಹಿ.ಉ.ನೋ. ವಿಜಯನಗರ.

## CHAPTER - VI
## OBLIGATIONS OF THE APARTMENT OWNERS

36) ASSESSMENT:

All Owners are obliged to pay in advance, annual assessments imposed by the Association to meet all expenses relating to maintenance of the Building, repairs, day to day outgoings, monthly salaries, etc., which may include an insurance premium for a policy to cover repair and re-construction work in case of hurricane, fire, earthquake or other hazards or calamity. The assessment shall be made prorate at the percentage of the undivided share in the Schedule Property acquired by the Owner.

37) MAINTENANCE AND REPAIR:

37.1) Every owner must perform promptly, all maintenance and repair work within the respective Unit, which if omitted would affect the Building entirely or in a part belonging to other owners, being expressly responsible for the damages and liabilities that his/her failure to do so may endanger.

37.2) All the repairs of internal installations of the Unit such as water, light, gas, power, sewerage, telephones, air- conditioners, sanitary installations, doors, windows, lamps and all other accessories belonging to the Unit area shall be at the expense of the respective Apartment Owner/s.

37.3) An owner shall reimburse the Association for any expenditure incurred in repairing or replacing any common area and facility damaged through that owner's fault.

38) USE OF DWELLING UNITS/INTERNAL CHANGE:

38.1) All Units shall be utilised for residential purposes only.

38.2) An owner shall not make any structural modifications or alterations in the Unit or installations located therein without previously notifying the Association in writing through the President of the Board, if no Estate Manager is employed. The Association shall have the obligation to answer within fifteen days and failure to do so within the stipulated time shall mean that there is no objection to the proposed modification, alteration or installation;

39) USE OF COMMON AREAS AND FACILITIES AND RESTRICTED COMMON AREAS AND FACILITIES:

39.1) An owner shall not place or cause to be placed in the lobbies, vestibules, stairways, elevators and other areas of Building and facilities of a similar nature, both common and restricted, any furniture, packages or objects of any kind. Such areas shall be used for no other purpose than for normal transit through them and as common use;

39.2) The Owners shall use the other facilities common garden area in prudent manner and any loss or damage caused to the or any of the items therein shall be paid for by the Owner causing such damage which may include repair of such items or replacing thereof;

40) RIGHT OF ENTRY:

40.1) An owner shall grant the right of entry to the Estate Manager or to any other person authorised by the Board of the Association in case of any emergency

ನೇ ಪುಸ್ತಕದ 3988 ದಸ್ತಾವೇಜಿನ 77 ನೇ ಪುಟ
2019-20
ಉ.ಉ.ಸೂ. ವಿಜಯನಗರ.

originating in or threatening his/her Unit, whether the owner is present at the time or not;

40.2) An owner shall permit other owners, or their representatives, when so required, to enter his/her Unit for the purpose of performing installations, alterations or repairs to the mechanical or electrical services, maintenance of the fire fighting equipment provided that requests for entry are made in advance and that such an entry is at a time convenient to the owner. In case of an emergency, such right of entry shall be immediately permitted;

40.3) The open area between the Blocks/Wings to be used only as open area by all the Owners, however and Owner may with previous written permission reserve the said common area for hoisting a private function or a party subject to payments of the amounts that may be fixed by the Board of Members from time to time. The use of the said open area/garden area for any private purpose shall be governed by the Rules and Regulations set out herein below;

40.3.1) The guest using the said open /garden area during the private function/party will be restrict their movement in the said open /garden area;

40.3.2) The use of the open area/ garden area during private parties/ function shall be restricted up to 10.00 p.m.only .

40.3.3) The payments for such private parties/functions Shall be made in advance before the Board of Officers grants permission for such use;

40.3.4) The Owner making use for private functions/party will take care that no nuisance is caused during such function;

40.3.5) The Owner using the said open/garden area for private function/party will undertake to clear the open/garden area after the party/function;

40.3.6) The Owner causing any damage to the garden will be required to pay for such damage to the lawn area or articles placed in the garden area;

40.3.7) The Owner wanting to use the said open/garden area for private function/party will also required to pay the deposit over and above the charges for such use, which deposit shall be refunded on clearing the garden area of all wastages, garbage or replacing of any damage done;

40.3.8) In the event of the Owner taking the garden area for private function/party failing to comply with the aforesaid rules, the Board of Officers from and out of the amounts deposited will be entitled to remove all the garbage's, debris and replace any damage that may be caused;

<u>41) EXCLUSIVE GARDEN AREA</u>: The Owner occupying the apartment no 1001, 1021, 1341, 1041,1321 1361, 1061, 1081, 1101, 1121, 1141, 1161, 1181, 1201, 1221, 1241, 1261, 1281, 1301, 1051, 1071, 1091, 1131, 1151, 1171, 1191, 1211, 1231, 1251, 1291, 1311, 1331, 1031, 111, 1271, 1351, 1072, 2072, 1092, 2092, 1132, 2132, 1152, 2152, 1172, 2172, 1192, 2192, 1212, 2212, 1232, 2232, 1252, 2252, 1292, 2292, 1312, 2312, 1332, 2332, 1052, 2052, 1032, 2032, 1112, 2112, 1272, 2272, 1352, 2352,2001, 2021, 2041, 2061, 2081, 2101, 2121, 2141, 2161, 2181, 2201, 2221,2241,2261,2281,2301,2321,2341,2361 2051, 2071, 2091, 2131, 2151, 2171, 2191, 2211, 2231, 2251, 2291, 2311, 2331, 2031, 2111, 2271, 2351 are entitled to the exclusive use of the Garden area, attached thereto and none of the other owners will interfere in the use and enjoyment of the said terrace area and such use and enjoyment shall always be attached to the said Apartments and as and when the said Apartment is transferred to any other Purchaser/ Owner, such exclusive terrace

ನೇ ಪುಸ್ತಕದ 3988 ದಸ್ತಾವೇಜನ 78 ನೇ ಪುಟ
2019-20
ಹಿ.ಉ.ನೋ. ವಿಜಯನಗರ.

area attached to the said Apartments shall also stand transferred to such new Purchasers for the enjoyment and use of the new Owners;

EXCLUSIVE TERRACE AREA: The Owner occupying the apartment no 1051, 1071, 1091, 1131, 1151, 1171, 1191, 1211, 1231, 1251, 1291, 1311, 1331, 1032, 1112, 1272, 1352, 2032, 2112,2272,2352, 1003,1053,2053,1004,2004, 2031, 2111, 2271, 2351, 1005, 2005 are entitled to the exclusive use of the Terrace area, attached thereto and none of the other owners will interfere in the use and enjoyment of the said terrace area and such use and enjoyment shall always be attached to the said Apartments and as and when the said Apartment is transferred to any other Purchaser/ Owner, such exclusive terrace area attached to the said Apartments shall also stand transferred to such new Purchasers for the enjoyment and use of the new Owners;

42) RULES OF CONDUCT:

42.1) No resident of the Building shall post any advertisement or posters of any kind in or on the building except as authorised by the Board of Members in writing;

42.2) Residents shall exercise extreme care about making noises or the use of musical instruments, radios, television and amplifiers that may disturb others. Residents keeping domestic animals shall abide by the Municipal Sanitary Bye-laws or Regulations and such rules the Owners Association may make;

42.3) It is prohibited to hang garments, rugs etc., from the windows, balconies, or from any of the facades of the Building;

42.4) It is prohibited to dust rugs etc., from the windows or to clean rugs etc., by beating on the exterior part of the said Condominium;

42.5) It is prohibited to throw garbage or trash outside the disposal installations provided for such purposes in the service areas. If such installation is not provided all garbage or trash shall be collected in a vessel and thrown in the Municipal Dust Bin;

42.6) No owner, resident or lessee shall in stall wiring for electrical or telephone installation, television antennas, machines or air-conditioning units etc., on the exterior of Building or that which protrude through the walls or the roof of that Condominium, except as authorised by the Association;

42.7) The Board of Members will make Rules for the use of the Gymnasium, club House, open area/Garden area which will be adhered by all the Owners;

42.8) Any Owner desirous of disposing of his Unit will prior to such disposal take a no objection for such sale and such no objection shall be subject to payment of Transfer Fee as set out in Chapter VII;

## CHAPTER - VII
## FUNDS AND THEIR INVESTMENTS

43) FUNDS:

Funds may be raised by the Association in all or any of the following ways namely:

43.1) from common profits which shall form the nucleus of the Reserve Fund;

43.2) any transfer effected by any of the Owner, such transfer will be subject to payment of transfer fee of Rs.25,000/- which amount shall be paid before the new Purchaser is made a member of the Association;

ನೇ ಪುಸ್ತಕದ 3988 ದಸ್ತಾವೇಜಿನ 79 ನೇ ಪುಟ
2019-20

43.3) any of the Owner not personally occupying the Premises will pay a non occupation charges fixed at 2% of the rental received per month, which charge can be revised by the Owners at its Annual General Meeting from time to time;

43.4) sinking fund deposits that may be authorised in any Annual General body Meeting.

44) INVESTMENT:

The Association may invest or deposit its funds in one or more of the following:-

44.1) In any Nationalized Bank; /Schedule Bank

44.2) In any of the securities specified in Section 20 of the Indian Trust Act, 1882;

45) ACCOUNTS:

45.1) A Banking Account shall be opened by the Association into which all moneys received on behalf of the Association shall be paid, provided that the Secretary may retain in his personal custody an amount not exceeding Rs.10,000/- for petty expenses. All payments above Rs.500/- shall be made by Cheques signed by the Secretary and one member of the Board of Members;

45.2) Any Estate Manager appointed by the Board of Members shall maintain the proper accounts with regards to all the expenses incurred for the Building;

45.3) The Association shall, on or before 31st May in each year, publish an audited annual financial statement in respect of the common areas and facilities containing:-

45.3.1) the profits and loss accounts;

45.3.2) the receipts and expenditure of the previous financial years; and

45.3.3) a summary of the property and assets and liabilities of the common areas and facilities of the Association giving such particulars as will disclose the general nature of these liabilities and assets and how the value of fixed assets has been arrived at;

45.4) The Audited Financial Statement shall be open to the inspection or any member of the Association, during office hours and in the office of the Association and a copy thereof shall be submitted to the Competent Authority not later than 15th August every year;

45.5) Every Financial Statement shall be accompanied by a complete list of the Apartment Owners. There shall also accompany the Financial Statement, a similar list of loonies. The Financial Statement shall state up to what date profits and expenses of common areas are included;

46) PUBLICATION OF ACCOUNTS AND REPORTS:

A copy of the last Financial Statement and of the Report of the Auditor, if any, shall be kept in a conspicuous place in the Office of the Association;

47) APPOINTMENT OF AUDITORS:

The Association shall appoint at its General Meeting, an Auditor who shall audit the accounts of the Association to be prepared by the Board as hereinbefore provided; and shall examine the annual return and verify the same, with the accounts to be correct, and shall either sign the same as found by him to be correct,

ನೇ ಪುಸ್ತಕದ 3988 ದಸ್ತಾವೇಜನ 80 ನೇ ಪುಟ
2019-20
ಉ.ಉ.ನೋ. ವಿಜಯನಗರ.

duly vouched and in accordance with law; or specially report to the Association, in what respect he finds it incorrect, un-vouched or not in accordance with law;

48) POWER OF AUDITOR:

The Auditor shall be entitled to call for and examine any papers or documents belonging to the Association relating to the common areas and facilities (including limited common area and facilities) and common expenses and shall make a special report to the Association upon any matter connected with the accounts which appears to him to require notice;

## CHAPTER - VIII
## MORTGAGES

49) NOTICE TO ASSOCIATION:

An owner who mortgages his/her Unit shall without fail notify the association through the Manager, if any, or the President of the Board in the event there is no Manager, the name and address of his/her mortgagee and the Association shall Maintain such information in a book entitled "MORTGAGEES OF UNITS";

50) NOTICE OF UNPAID ASSESSMENTS:

The Association shall, at the request of a mortgagee of a Unit, report any unpaid assessment due from the owner of such Unit;

## CHAPTER - IX
## COMPLIANCE

51) COMPLIANCE:

These Bye-laws are set forth to comply with the requirements of the Karnataka Apartment Ownership Act, 1972. In case, any of these Bye-laws conflict with the provision of the said Act, it is hereby agreed and accepted that the provisions of the Act will apply;

52) SEAL OF THE ASSOCIATION:

The Association shall have a common seal, which shall be in the custody of the Secretary, and shall be used only under the authority of a resolution of the Board of Managers, and every deed of instrument, to which the seal is affixed, shall be attested for or on behalf of the Association by two members of the Board and the Secretary or any other person authorised by the Association in that behalf;

## CHAPTER - X
## AMENDMENTS TO BYE LAWS APARTMENT OWNERSHIP

53) AMENDMENT OF BYE-LAWS:

These Bye-laws may be amended by the Association in a duly constituted meeting for such purpose and no amendment shall take effect unless approved by owners representing at least 2/3rd of the total number of all Apartments in the Building as shown in the Declaration.

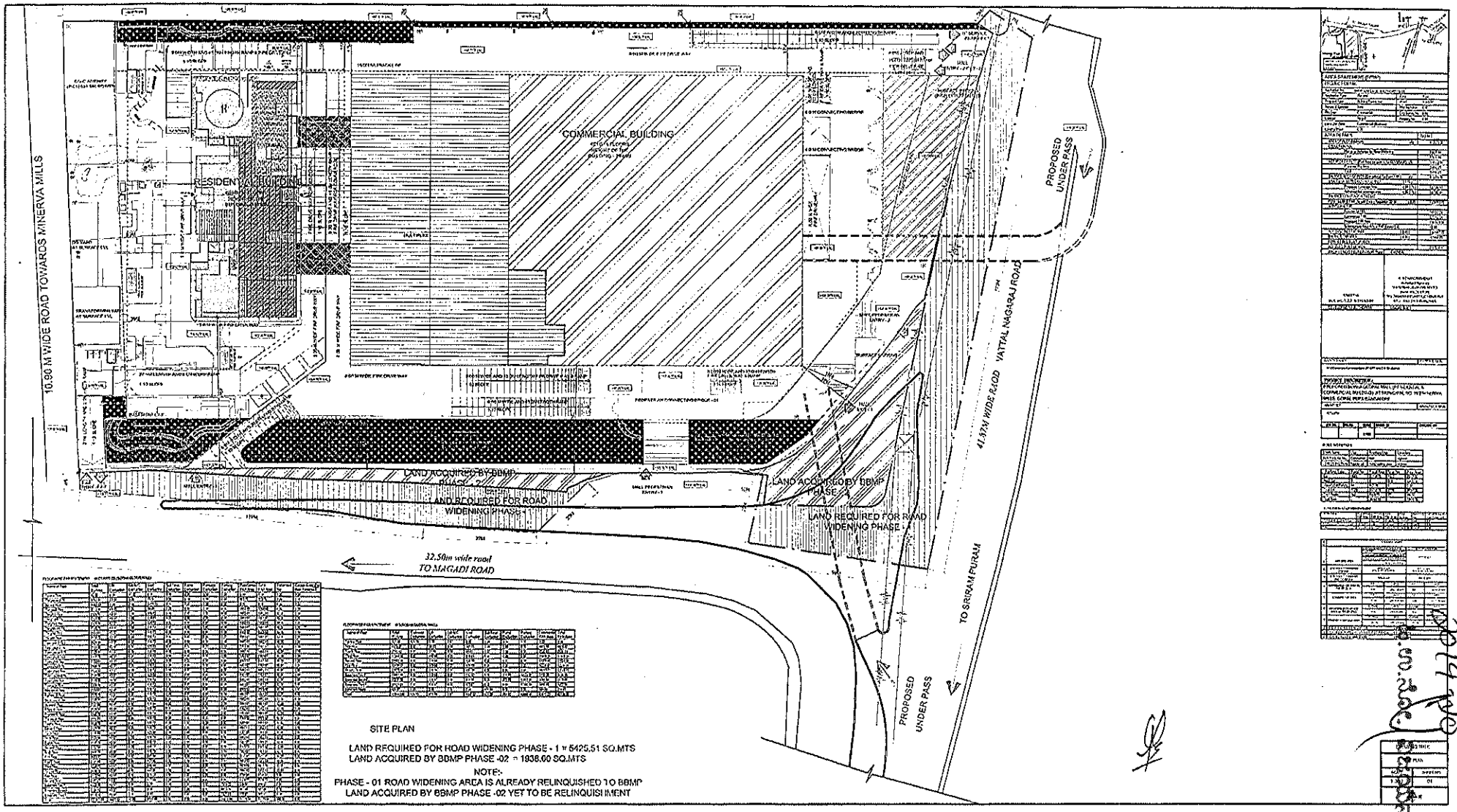


SITE PLAN

LAND REQUIRED FOR ROAD WIDENING PHASE - 1 = 5425.51 SQ.MTS
LAND ACQUIRED BY BBMP PHASE -02 = 1936.00 SQ.MTS

NOTE:-
PHASE - 01 ROAD WIDENING AREA IS ALREADY RELINQUISHED TO BBMP
LAND ACQUIRED BY BBMP PHASE -02 YET TO BE RELINQUISHMENT

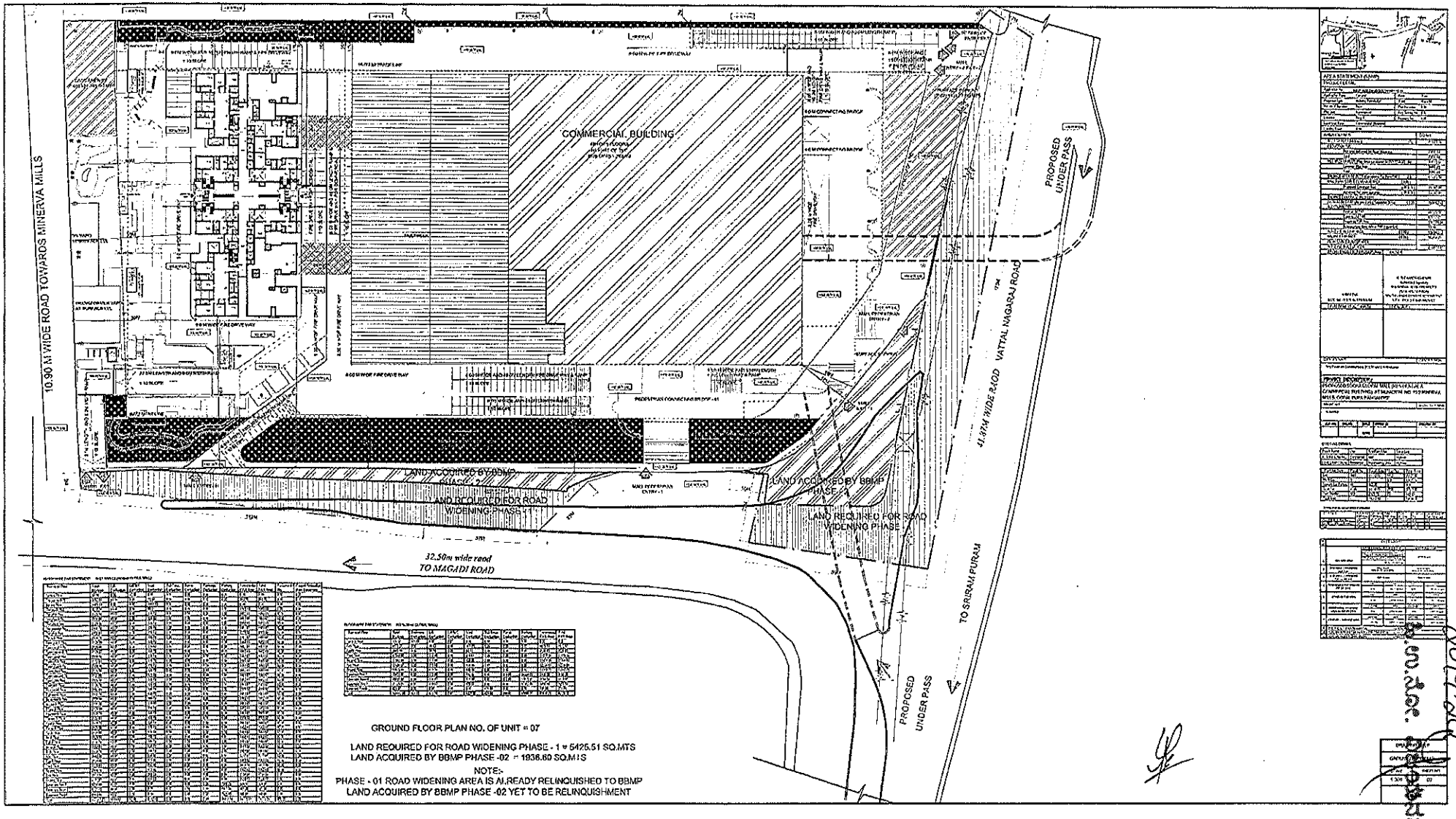


ಸದರಿ ಪ್ರಸ್ತಾವನೆಯನ್ನು 82 ನೇ ಪುಟ 2019-20 ರ ಸಾಲಿನ ಕಡತದಲ್ಲಿ ಇಡಲಾಗಿದೆ.

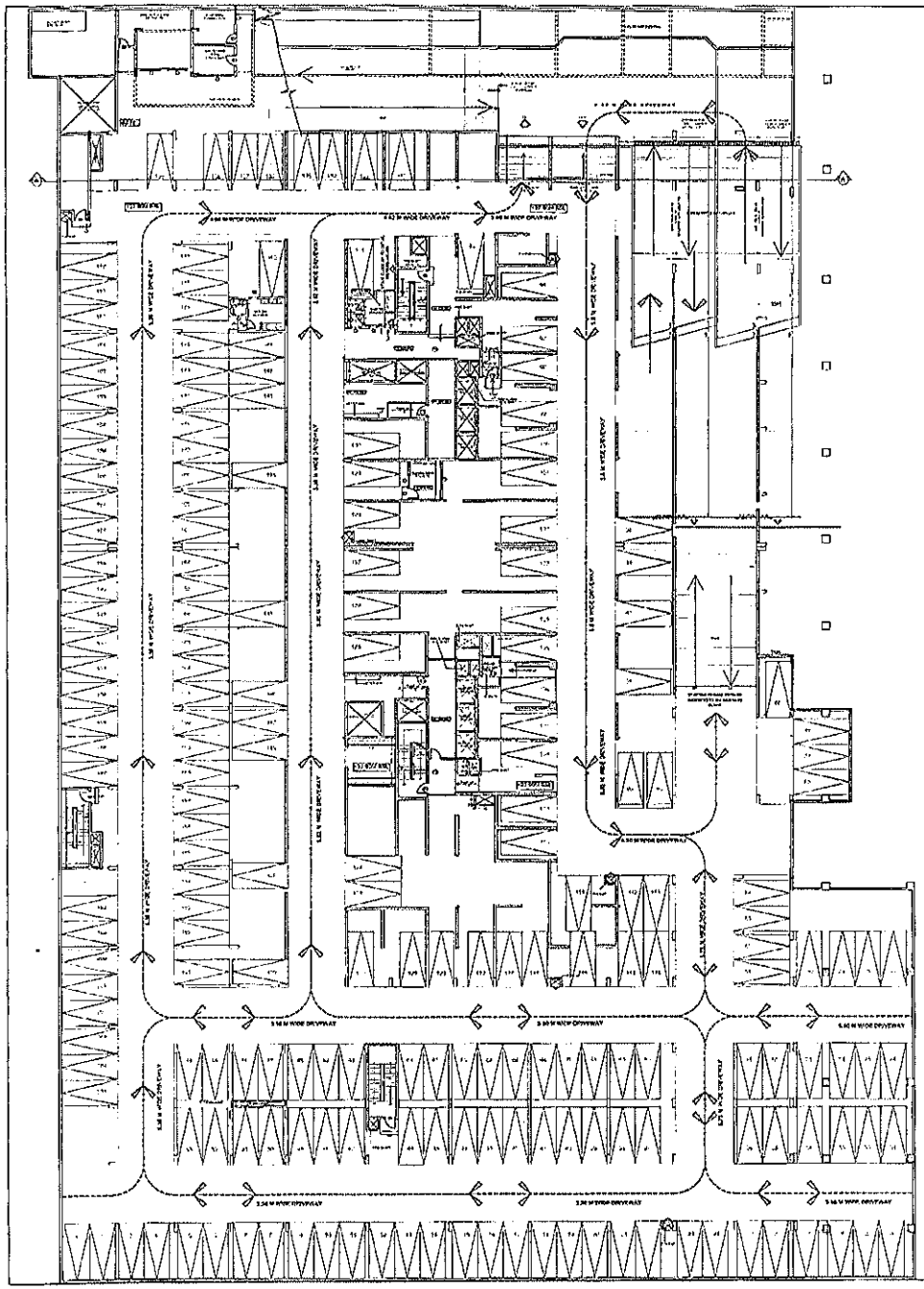

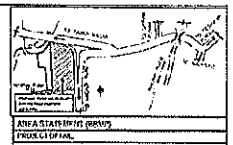

AREA STATEMENT (BBMP)

PROJECT DETAIL

| | | | |
|---|---|---|---|
| Authority: | BBMP/BDA | | |
| Inward No: | | Date: | |
| Approval Type: | Online | Type: | New |
| Proposal Type: | Building Permission | Area: | Area As |
| Nature of Sanction: | New | Tot Sub Area: | 0.00 |
| Plot No: | Common Site | Site Survey No: | 0.00 |
| Zone: | East | Ward No: | 150 |
| Land Use Zone: | Residential (Mixed) | | |
| Sub Zone: | 0.00 | | |

AREA DETAILS — SQ.FT.

| | | |
|---|---|---|
| AREA OF PLOT (Minimum) | (A) | 100000.00 |
| DEDUCTIONS | | |
| Area of Road Widening | | 7187.50 |
| Total | | 7187.50 |
| NET AREA OF PLOT (Minimum area of plot after road widening) | | 92812.50 |
| Common Plot Area | | 2318.12 |
| Total | | 2318.12 |
| TOTAL AREA OF PLOT (Minimum area of plot after road widening) | (A) | 90494.38 |
| MAX. PERMISSIBLE FAR AREA | (0.25%) | 22623.59 |
| Proposed Basement Area | (18.11%) | 16390.00 |
| Additional Basement area | (18.11%) | 16390.00 |
| MAX. PERMISSIBLE FAR AREA | | 22623.59 |
| PERMISSIBLE TOTAL FAR Area (Max.Permissible) | (2.25) | 203617.72 |
| ADDITIONAL FAR | | |
| Permissible FAR | | 181994.13 |
| Consumed FAR | | 203617.72 |
| Balance FAR | | 178376.41 |
| Additional Balance FAR (Max.Permissible - Consumed) | | 21623.59 |
| ACHIEVED NET FAR | (2.25) | 203617.72 |
| Balance FAR Area | (0.00) | 0.00 |
| TOTAL BUILT UP AREA | | |
| ACHIEVED TOTAL FAR | | 203617.72 |

| | |
|---|---|
| NOTE/MA | |
| PID NO. 51-33-3(A)/99/99 | |
| BUILDING AUTHORITY | JOINT DIRECTOR |

OWNER'S NAME: M/s Dynamic Distributors (P) Ltd rep by its Managing Director

OWNER'S SIGN

PROJECT DESCRIPTION:

PROPOSED GOPALA DEVAL TALL (RESIDENTIAL & COMMERCIAL BUILDING) AT MUNICIPAL NO. 192 MINERVA MILLS, GOPAL PERA BANGALORE

ARCHITECT: Mandhu

ARCHITECT SIGN

| JOB NO. | VERSION | DATE | DRAWN BY | CHECKED BY |
|---|---|---|---|---|
| | | | | |

BUILDING DETAILS

| | | | |
|---|---|---|---|
| Block Name | Line | Residential Use | Structure |
| G+5 Block Tot No. | Commercial | Red | Hybrid |
| G+5 Block Tot Area | Residential | Residential Use | Hybrid |

| Block Type | Ext Wall Thick | Int Wall Thick | Floor Ht | Total Ht |
|---|---|---|---|---|
| A | 0.23 | 0.115 | 3.05 | 18.30 |
| B | 0.23 | 0.115 | 3.05 | 18.30 |
| C | 0.23 | 0.115 | 3.05 | 18.30 |
| Typical Floor | 0.23 | 0.115 | 3.05 | 18.30 |
| Stilt Flr | 0.23 | 0.115 | 3.05 | 18.30 |
| Stilt Flr | 0.23 | 0.115 | 3.05 | 18.30 |
| Top Floor | 0.23 | 0.115 | 3.05 | 18.30 |
| Top Floor | 0.23 | 0.115 | 3.05 | 18.30 |

| Block Name | Total No. of Floors | Total No. of Dwelling Units | Total No. of Shops | Total No. of Offices | Total No. of Other Units | Total Built Up Area |
|---|---|---|---|---|---|---|
| Block A | 6 | 0 | 0 | 0 | 0 | 0.00 |
| Block B | 6 | 0 | 0 | 0 | 0 | 0.00 |
| Block C | 6 | 0 | 0 | 0 | 0 | 0.00 |
| Total | 18 | 0 | 0 | 0 | 0 | 0.00 |

| | | | | | | | | | | | |
|---|---|---|---|---|---|---|---|---|---|---|---|
| | | | | | | | | | | | |
| | | | | | | | | | | | |
| | | | | | | | | | | | |

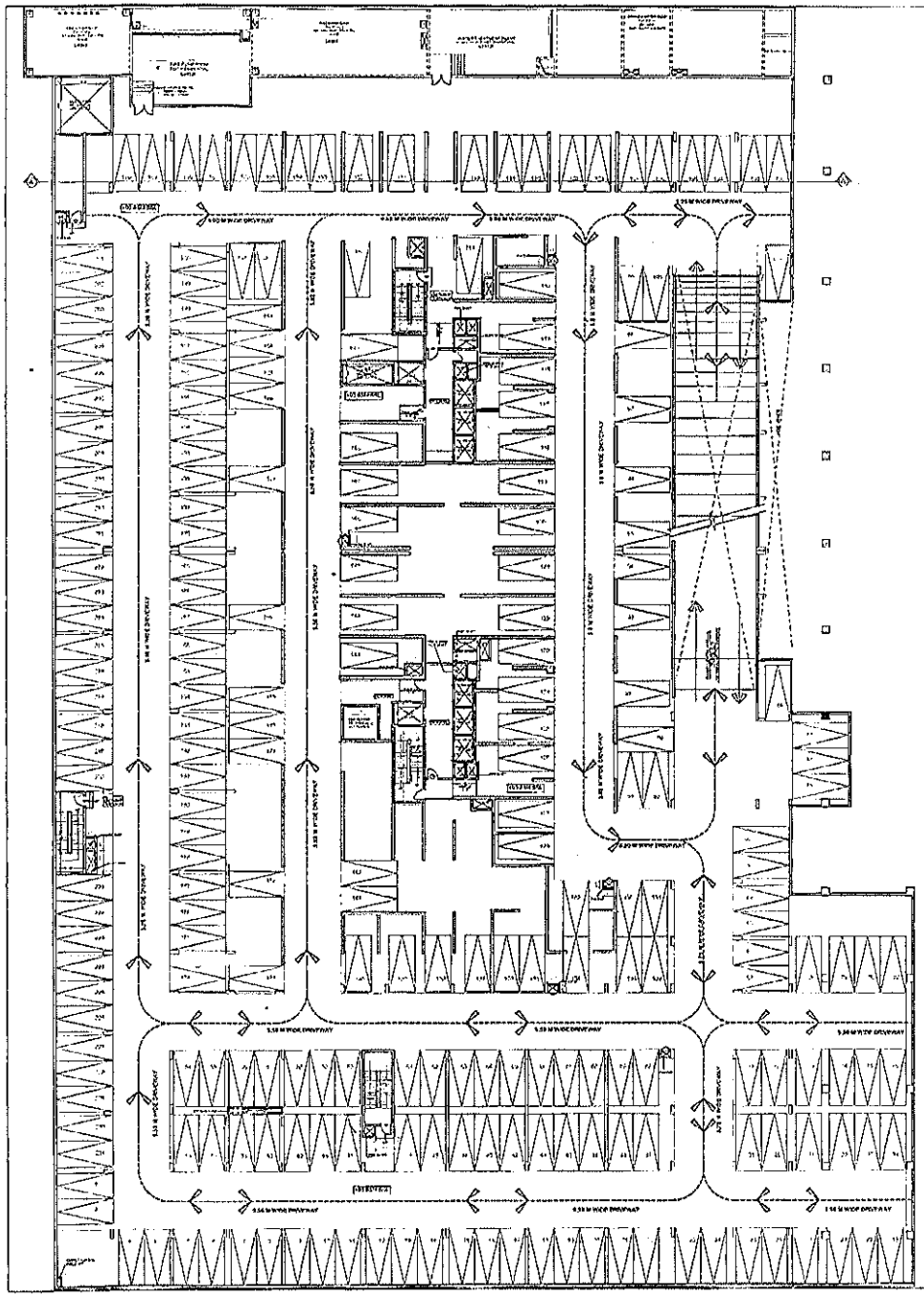

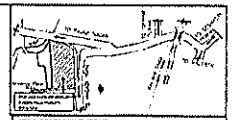

AREA STATEMENT (BBMP)

PROJECT DETAIL:

AREA DETAIL:

| | | |
|---|---|---|
| AREA OF PLOT (MINUS ROAD WIDENING AREA) | (A) | 41004.14 |
| NET AREA OF PLOT | | |
| Deduction for Roads | | |
| Net area of plot | | 41004.14 |
| Common Plot | | 2461.42 |
| Total | | 43465.56 |
| BALANCE AREA OF PLOT (Excluding Road Widening area) | (C) | 41004.14 |
| MAX. PERMISSIBLE COVERAGE AREA | (45%) | 18451.86 |
| Proposed Coverage Area | (38.91%) | 15950.97 |
| Achieved Net coverage area | (38.91%) | 15950.97 |
| EXTENT OF FAR AREA | | |
| Extent of FAR area as per Zoning Regulation Plan | (3.25) | 133291.83 |
| ADDITIONAL FAR | | |
| Ramp Area FAR | | 1311.24 |
| Common Area FAR | | 2461.42 |
| Proposed FAR Area | | 136064.49 |
| Balance FAR Area (Excluding Ramp Area) | | 3.32 |
| NUMBER OF FLOORS | (14.00) | 14.00 (G+13) |
| MAXIMUM HEIGHT | (18.00) | 18.00 |
| PARKING REQUIREMENT | | |
| ADDITIONAL PARKING | | 2000.00 |
| TOTAL PARKING | | 2000.00 |

| | |
|---|---|
| P. PRATHAL<br>DCC/BL/0 2 3 /2019/2019-20 | M. RICHARDSON RAJ<br>Authorised Signatory<br>M/s. MYSORE DEVELOPERS (P) LTD<br>(SPA HOLDER FOR)<br>M/s. SOHAM CONSTRUCTIONS PVT. LTD., (PROJECT MANAGER) |
| DEVELOPMENT AUTHORITY | LOCAL BODY |

OWNER'S NAME: M/s. Prestige Garden Developers (P) Ltd and Ors. Represented by SPA Holder M/s. Mysore Developers (P) Ltd

SIGNATURE:

PROJECT DESCRIPTION:

PROPOSED SOHA GLOBAL MALL (RESIDENTIAL & COMMERCIAL BUILDING) AT MUNICIPAL NO. 150 IN SURVEY NO.5,6, GOHAL PURABAVSANCHE.

ARCHITECT: K.Sneha

SIGNATURE:

| JOB NO. | DRAWN | DATE | DRAWN BY | CHECKED BY |
|---|---|---|---|---|
| | | | | |

BUILDING DETAILS

| Block Name | Mall | No of Basement | Zero Floor |
|---|---|---|---|
| Residential Use | Commercial | 04 | 01 Floor |
| Residential Use | Commercial | Basement Level | Stilt Floor |

| Parking Type | Car Park | Car Park Area | Car Park Nos | Car Park Area |
|---|---|---|---|---|
| Stilt | 0 | 0.00 | 0 | 0.00 |
| Basement | 231 | 5,775.00 | 231 | 5,775.00 |
| Covered Car Park | 0 | | 0 | 0.00 |
| Open Car Park | 0 | 0.00 | 0 | 0.00 |
| Total | 231 | 5,775.00 | 231 | 5,775.00 |
| Total Car Park | 231 | 5,775.00 | 231 | 5,775.00 |
| Total Car Park | 231 | 5,775.00 | 231 | 5,775.00 |

| | | | | | | | |
|---|---|---|---|---|---|---|---|
| | | | | | | | |
| | | | | | | | |
| | | | | | | | |

| | | | | | | | | | |
|---|---|---|---|---|---|---|---|---|---|
| 1 | Total Plot Area | | | | | | | | |
| 2 | Net Area of Plot (Minus Road Widening Area) | | | | | | | | |
| 3 | Net Area of Plot (Minus Road Widening Area) | | | | | | | | |
| 4 | Deductions as per Zoning Regulation | | | | | | | | |
| 5 | Net Area of Plot | | | | | | | | |
| 6 | Permissible Coverage Area | | | | | | | | |
| 7 | Proposed Coverage Area | | | | | | | | |
| 8 | Permissible FAR Area | | | | | | | | |
| 9 | Proposed FAR Area | | | | | | | | |
| 10 | Balance FAR Area | | | | | | | | |
| 11 | Total Number of Floors | | | | | | | | |
| 12 | Maximum Height | | | | | | | | |
| 13 | Total Parking Area | | | | | | | | |
| 14 | Additional Parking Area | | | | | | | | |
| 15 | Total Parking Area | | | | | | | | |

BASEMENT LEVEL - 02
NUMBER OF CARPARKING=231

DRAWING TITLE:

BASEMENT LEVEL-02 (RESIDENTIAL)

| SCALE | SHEET NO |
|---|---|
| 1:150 | 04 |

N

No. 3988 Dated 84-22 2019-20

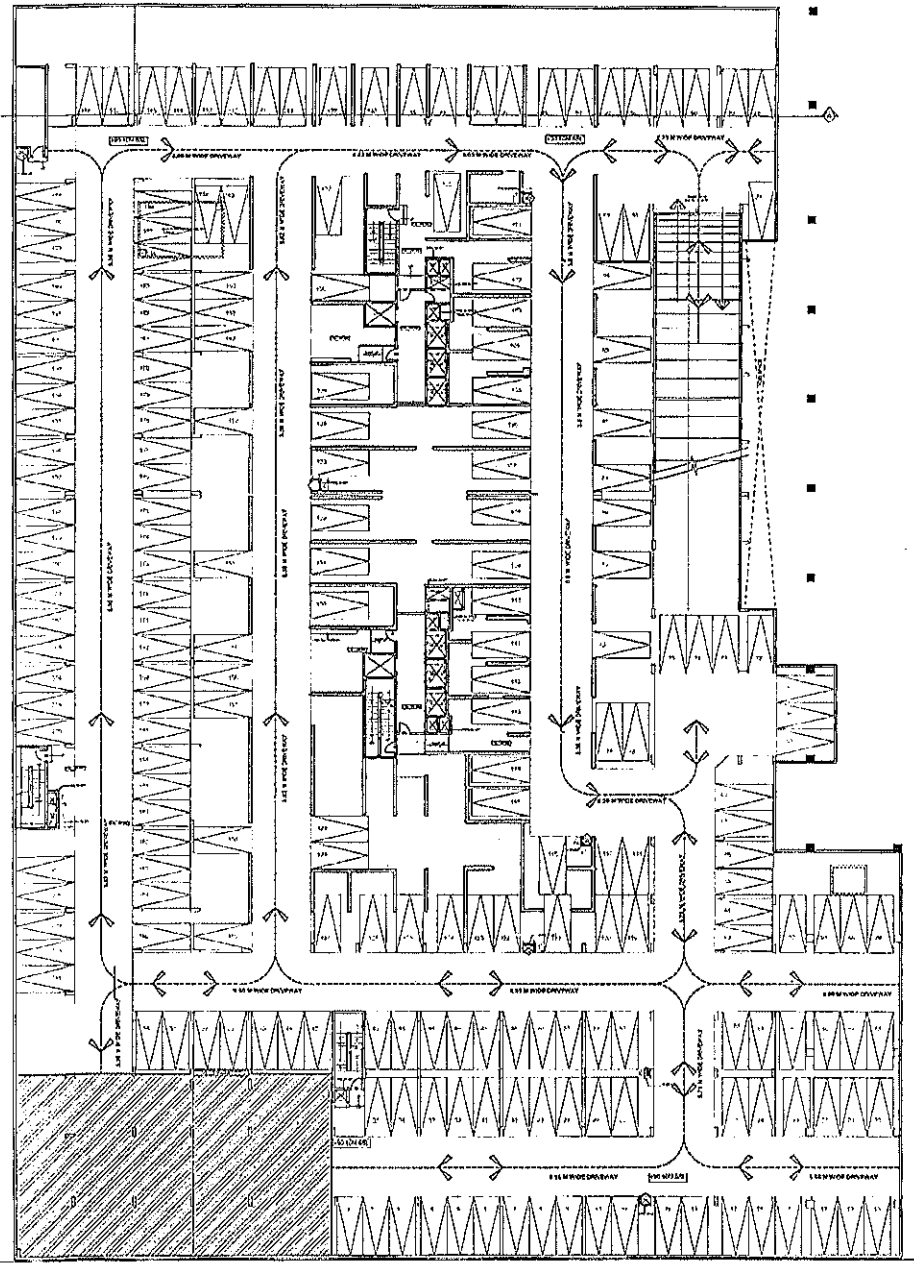

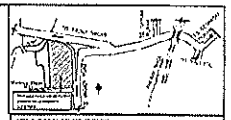

AREA STATEMENT (BBMP)

PROJECT DETAIL

| | | | |
|---|---|---|---|
| Authority | BOMMANAHALLI | | |
| Inward No | | Date | |
| Planning Area | | | |
| Nature of Sanction | New | Plot Area | [illegible] |
| Plotting | Layout | City Survey No. | [illegible] |
| Location | Ward | Khata No. | [illegible] |
| Land Use Zone | Commercial (Business) | | |
| Density Zone | C1B | | |

AREA DETAILS

| | | SQ.MT. |
|---|---|---|
| AREA OF PLOT (Minimum) | (A) | [illegible] |
| DEDUCTIONS | | |
| Road area deducted for Actual Widening | | [illegible] |
| Total | | [illegible] |
| NET AREA OF PLOT (Total area considered for FAR Calculation) | (B) | [illegible] |
| Common Plot Area | | [illegible] |
| Total | | [illegible] |
| NET AREA OF PLOT (Total area considered for Plot Coverage) | (C) | [illegible] |
| MAX COVERAGE (50.00 % of C) | (D) | [illegible] |
| Proposed Coverage Area | 18.17 % | [illegible] |
| Achievable Coverage Area | 18.17 % | [illegible] |
| BALANCE COVERAGE AREA | | [illegible] |
| MAX FAR AREA (2.25 of B) | | [illegible] |
| Additional FAR Area (Incentive Area) | 0.25 | [illegible] |
| MAX TOTAL FAR | | [illegible] |
| Proposed FAR | | [illegible] |
| Consumed FAR | | [illegible] |
| Balance FAR Area | | [illegible] |
| Premium on Extra FAR (Applicable) | | [illegible] |
| Achievable Total FAR AREA | 2.50 | [illegible] |
| Balance FAR Area | 0.00 | [illegible] |
| NUMBER OF EWS TENEMENTS | | |
| NUMBER OF SITES | | 1 (ONE) |
| ANCILLARY FAR AREA (Not Applicable) | | |

| | |
|---|---|
| OWNER | M/s [illegible] |
| ARCHITECT | [illegible] |
| STRUCTURAL ENGINEER | [illegible] |
| ENGINEER | [illegible] |

DATE OF ISSUE | LICENCE NO.

M/s [illegible]

PROJECT DESCRIPTION:
PROPOSED SOBHA GLOBAL MALL (RESIDENTIAL & COMMERCIAL BUILDING) AT MUNICIPAL NO. 1979/1/1/1/1 & 1/1B, GOPAL PURA BANGALORE.

| OWNER | ARCHITECT |
|---|---|
| [illegible] | |

| JOB NO. | DRAWN | SCALE | DATE | CHECKED BY |
|---|---|---|---|---|
| | | | | |

BUILDING DETAILS

| | | | |
|---|---|---|---|
| Building Name | [illegible] | No. of Wings / Blocks | [illegible] |
| No. of Floors (Excl. Stilts) | [illegible] | Height of Building | [illegible] |
| No. of Units (Excl. Stilts) | [illegible] | Structural System | [illegible] |

| Parking Type | Covered | Open | Total Car Parking | Car Parking Area |
|---|---|---|---|---|
| Car | [illegible] | [illegible] | [illegible] | [illegible] |
| Visitor Car Parking | [illegible] | [illegible] | [illegible] | [illegible] |
| Car Lift | [illegible] | [illegible] | [illegible] | [illegible] |
| Car Stacker | [illegible] | [illegible] | [illegible] | [illegible] |
| Total Parking | [illegible] | [illegible] | [illegible] | [illegible] |

AREA SUMMARY (Not Applicable)

| Sl. No. | Floor | Area Not Considered in FAR | Area Considered in FAR | Total Area | Total Car Parking | Car Parking Area |
|---|---|---|---|---|---|---|
| [illegible] | [illegible] | [illegible] | [illegible] | [illegible] | [illegible] | [illegible] |
| [illegible] | [illegible] | [illegible] | [illegible] | [illegible] | [illegible] | [illegible] |
| [illegible] | [illegible] | [illegible] | [illegible] | [illegible] | [illegible] | [illegible] |
| [illegible] | Total | [illegible] | [illegible] | [illegible] | [illegible] | [illegible] |

| Sl. No. | Description | Required/Permissible | Proposed |
|---|---|---|---|
| 1 | Site Area | [illegible] | [illegible] |
| 2 | Net Area of Plot (Minimum) | [illegible] | [illegible] |
| 3 | Net Area of Plot (Maximum) | [illegible] | [illegible] |
| 4 | Permissible Coverage Area | [illegible] | [illegible] |
| 5 | Achievable Coverage Area | [illegible] | [illegible] |
| 6 | Permissible FAR Area (Basic) | [illegible] | [illegible] |
| 7 | Additional FAR Area (Incentive) | [illegible] | [illegible] |
| 8 | Achievable Total FAR Area | [illegible] | [illegible] |
| 9 | Consumed FAR | [illegible] | [illegible] |
| 10 | Balance FAR Area | [illegible] | [illegible] |
| 11 | Premium on Extra FAR (Applicable) | [illegible] | [illegible] |
| 12 | Achievable Total FAR Area | [illegible] | [illegible] |
| 13 | Balance FAR Area | [illegible] | [illegible] |
| 14 | Number of Units | [illegible] | [illegible] |
| 15 | Number of Car Parking | [illegible] | [illegible] |

BASEMENT LEVEL - 03
NUMBER OF CARPARKING=211

| DRAWING TITLE | |
|---|---|
| BASEMENT LEVEL-03 (RESIDENTIAL) | |
| SCALE | DRAWING NO. |
| 1:100 | 05 |

ಸ್ಥಳ ಪರಿಶೀಲನೆ ವರದಿ ಸಂಖ್ಯೆ: ಬಿಬಿಎಂಪಿ/ಪಶ್ಚಿಮ/ಎಲ್ಎಂ/2019-20
ಪ್ರಕರಣದ ಸಂಖ್ಯೆ: ಎಲ್ಎಂ/ಪಶ್ಚಿಮ/0388/19-20

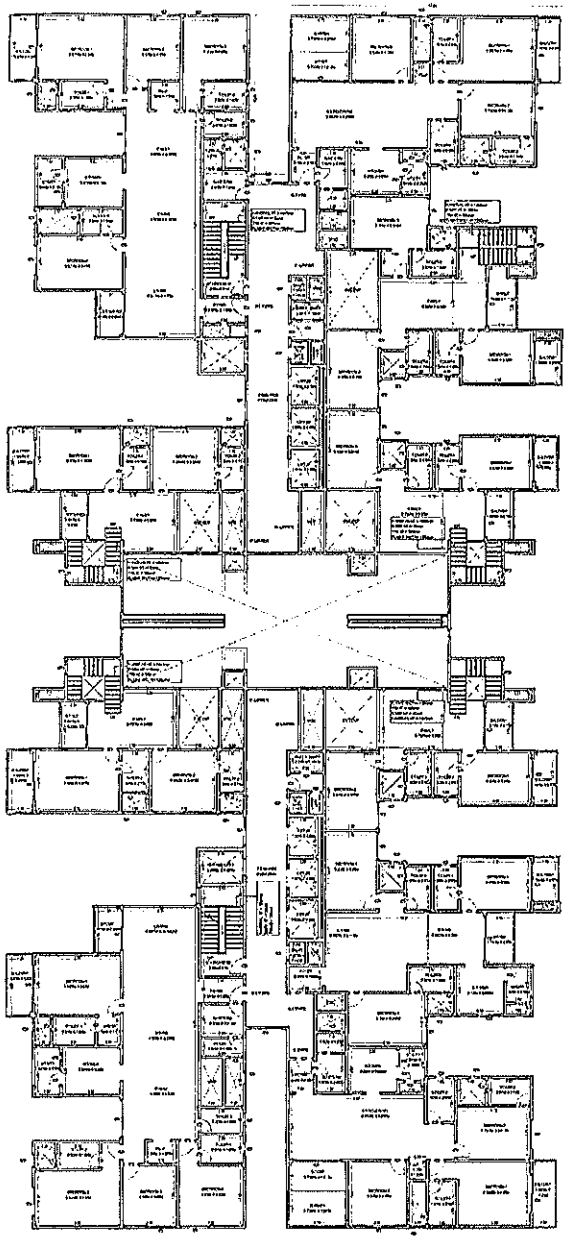

FIRST FLOOR PLAN
NUMBER OF UNITS = 05

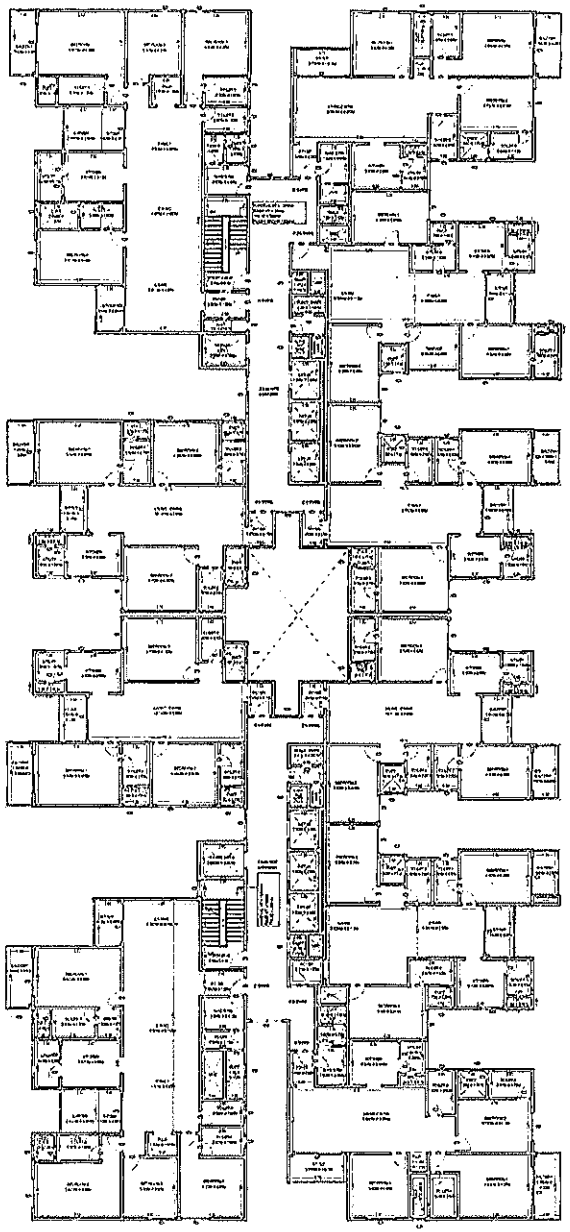

SECOND FLOOR PLAN
NUMBER OF UNITS = 10

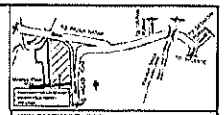

AREA STATEMENT (BBMP)

PROJECT DETAIL

| | | | |
|---|---|---|---|
| Authority | BBMP | Inward No. | |
| Application Type | Building Permission | Nature | New Build |
| Nature of Sanction | New | Proposal Type | Other |
| Property Type | Residential | Land Use Zone | Residential (Main) |
| Area | | Category | |
| Location | Ward | Zone No. | |
| Identified Zone | Commercial (Planning) | | |
| Income Zone | I | | |

AREA DETAILS — SQ.MT.

| | | |
|---|---|---|
| AREA OF PLOT (MINUS) | | |
| Deduction for Road Widening | | |
| NET AREA OF PLOT | | |
| Permissible FAR | | |
| Additional FAR | | |
| Total Permissible FAR | | |
| Permissible Total Built Up Area | | |
| Residential Built Up Area | | |
| Commercial Built Up Area | | |
| Total Built Up Area | | |
| Deduction for Common Area | | |
| Net Total Built Up Area | | |
| Total Number of Units | | |
| Number of Units | | |
| Parking Area | | |
| Residential Parking | | |
| Commercial Parking | | |
| Total Parking | | |
| Deduction from FAR for Parking | | |
| Net Total Built Up Area | | |
| Additional Parking Area | | |
| Additional Parking Area | | |
| Total Parking Area | | |
| Total Parking Area | | |
| Total

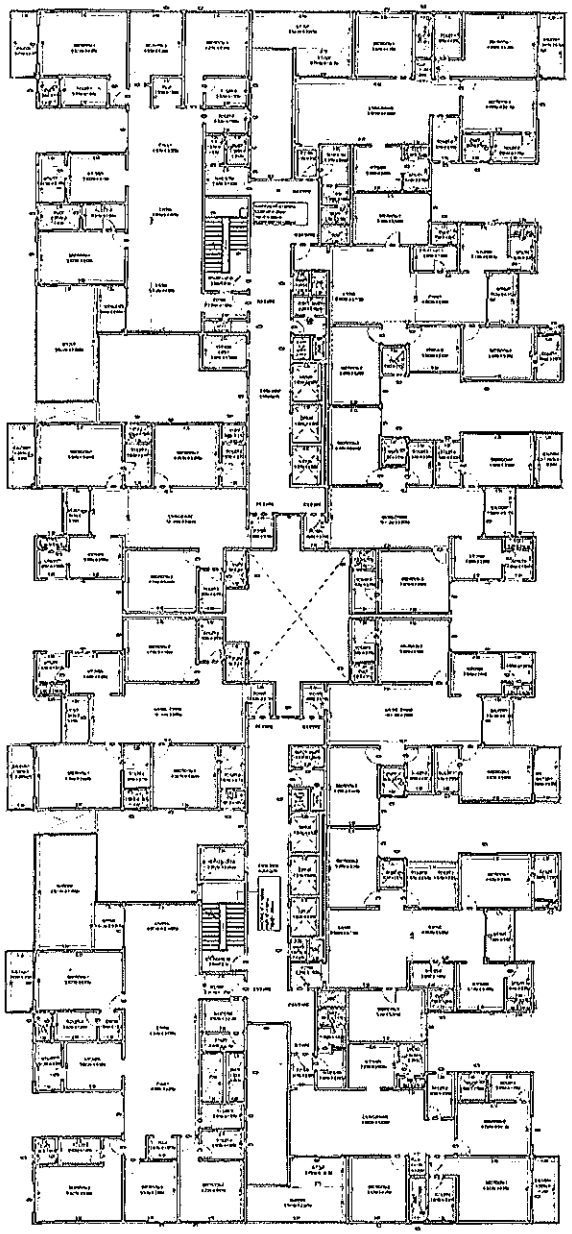

THIRD FLOOR PLAN
NUMBER OF UNITS = 10

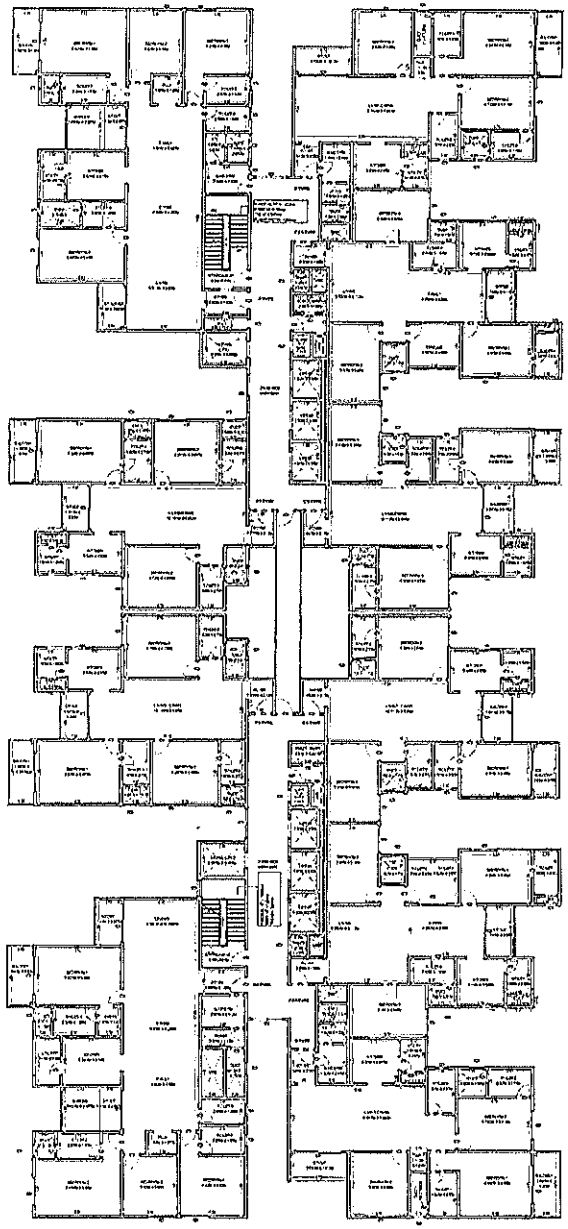

FOURTH FLOOR PLAN
NUMBER OF UNITS = 10

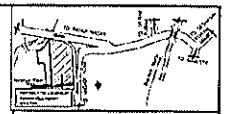

AREA STATEMENT (BBMP)

PROJECT DETAIL

AREA DETAILS

PROJECT DESCRIPTION :

PROPOSED SOHAM GLORY TOWN, RESIDENTIAL & COMMERCIAL BUILDING AT MUNICIPAL NO. 197 MINERVA MILLS (GOPAL PURA BANGALORE)

| DRAWING TITLE | |
|---|---|
| THIRD & FOURTH FLOOR PLAN | |
| SCALE | SHEET NO |
| 1:100 | 07 |

ಸಂಖ್ಯೆ ಪಸಅಇ 388 ಎಲೆಕ್ಟ್ರಿಕಲ್ 87 ಸಂಖ್ಯೆ
2016-17
ಕಾರ್ಯಪಾಲಕ ಅಭಿಯಂತರರು

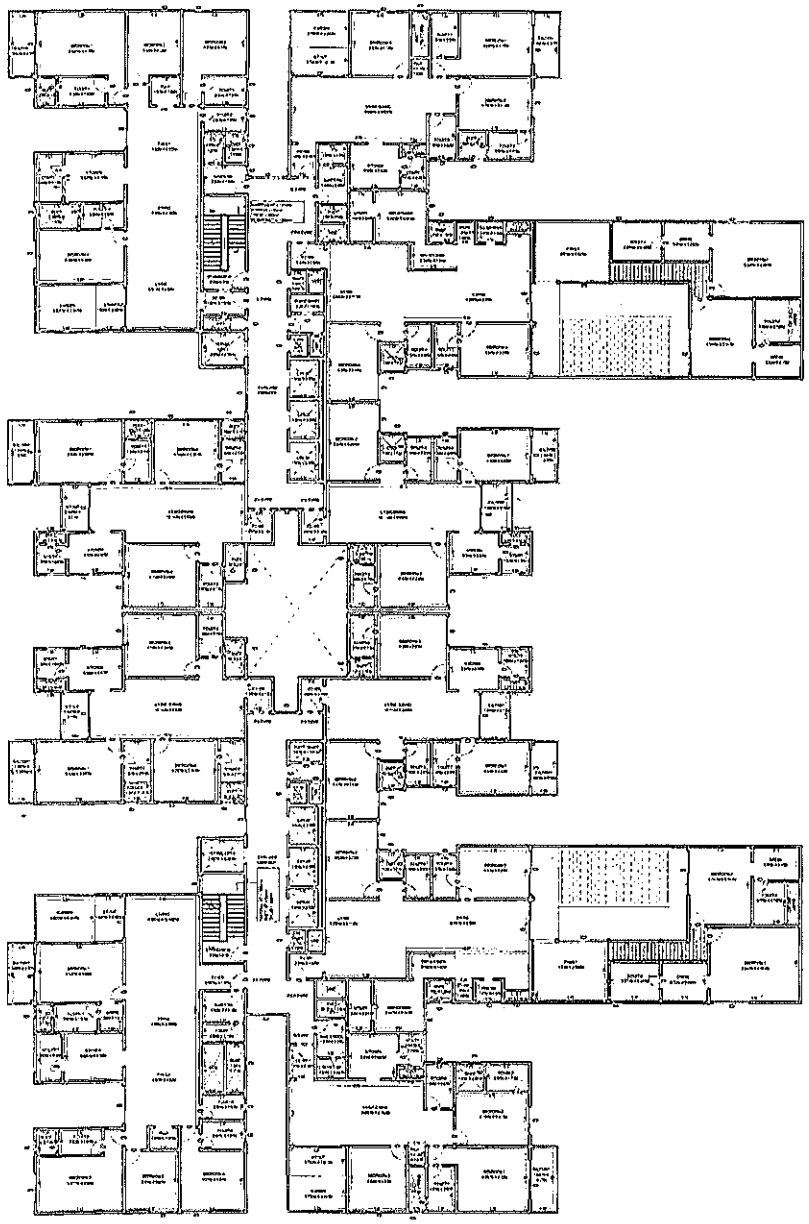

FIFTH FLOOR PLAN
NUMBER OF UNITS = 10

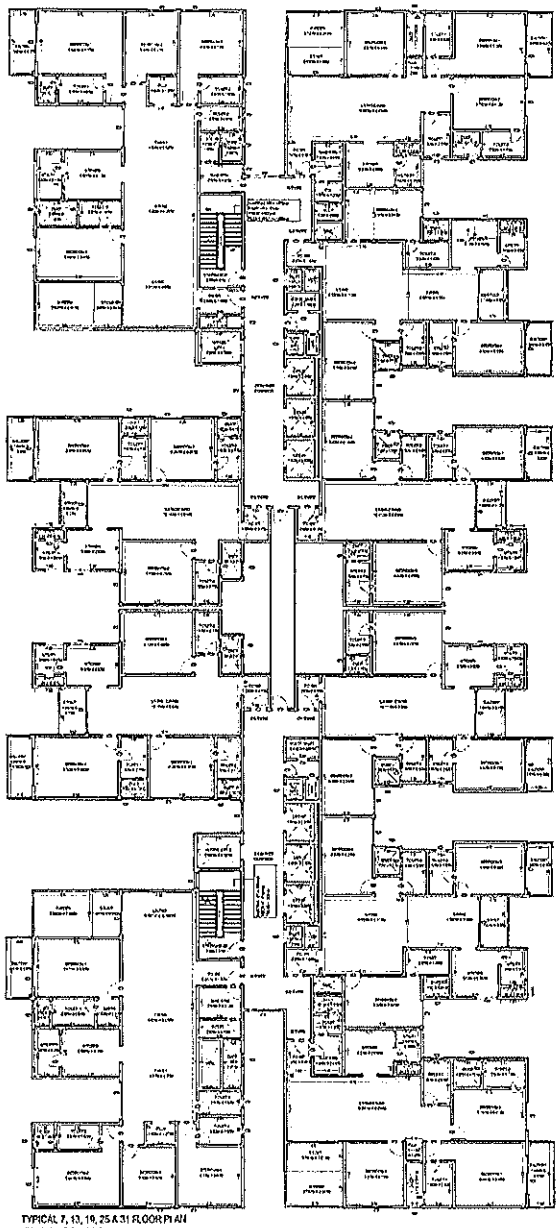

TYPICAL 7, 13, 19, 25 & 31 FLOOR PLAN
NUMBER OF UNITS = 10

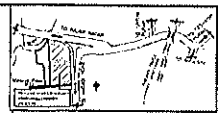

AREA STATEMENT (BBMP)

PROJECT DETAIL

| | |
|---|---|
| Authority | BBMP |
| Inward_No | |
| Application Type | General |
| Proposal Type | Building Permission |
| Nature of Sanction | New |
| Property of | Corporation |
| Location | Zone-1 |
| Local Body Name | Corporation (Bangalore) |
| Area Plan | BBMP |

AREA DETAILS

| | SQ.MT. |
|---|---|
| AREA OF PLOT (MIN.) | 4177.78 |
| NET AREA OF PLOT | |
| COMMERCIAL | |
| Commercial Area(No.of Units 1) | 1141.00 |
| Total Commercial | 1141.00 |
| RESIDENTIAL | |
| Residential Area (No.of Units 40) | 3036.78 |
| Total Residential | 3036.78 |
| TOTAL BUILT UP AREA | 4177.78 |
| No.OF BLOCKS | 1 |
| No.OF SALEABLE BLOCKS | 1 |
| No.OF STAIRS | 4 |
| No.OF LIFTS | 4 |
| No.OF SALEABLE FLOORS | 8 |
| No.OF UNITS | 40 |
| No.OF COMMERCIAL UNITS | 1 |
| No.OF RESIDENTIAL UNITS | 39 |
| No.OF TOWERS | 1 |
| PARKING AREA | |
| Parking Area | 1141.00 |
| Total Parking Area | 1141.00 |
| FAR & TDR | |
| Permissible FAR | 2.00 |
| Proposed FAR | 1.73 |
| Total Built Up Area | 7354.56 |
| Balance FAR | 0.27 |
| Balance Built Up Area | 1177.78 |
| TDR Area | 0.00 |
| Total Built Up Area(Including TDR) | 7354.56 |

| | |
|---|---|
| Owner | M/s Prestige Constructions (Pvt) Ltd rep by its Managing Director |
| Signature of Owner | |
| Architect | M/s Prestige Constructions (Pvt) Ltd rep by its Managing Director |
| Signature of Architect | |

PROJECT DESCRIPTION:
PROPOSED GERIATRIC WALK (PLS CENTRAL & COMMERCIAL BUILDING) AT MUNICIPAL NO. 100 MINERVA MILLS, GOPALPURA BANGALORE.

| | |
|---|---|
| ARCHITECT | APPROVED BY |
| A.Gopal | |

| | | | | |
|---|---|---|---|---|
| APP. NO. | DATE | SCALE | DRAWN BY | CHECKED BY |
| | | 1:100 | | |

CLUB HOUSE DETAILS

| Club Name | Club | Area Sq.Mtrs | Status |
|---|---|---|---|
| Club Type (Club/Resort/Hotel) | Club | | Approved |
| Club Ownership | Residential | Up to Building Level | Approved |

| Parking Area | Type | Area Sq.Mtrs | Area Sq.Mtrs |
|---|---|---|---|
| Total Car | 39 | 1141.00 | 1141.00 |
| Total Car | 0 | 0.00 | 0.00 |
| TWO WHEELER | | | |
| Total Two | 100 | 0.00 | 0.00 |
| Total Other | 100 | 0.00 | 0.00 |
| Total Area | 100 | 0.00 | 0.00 |

| | | | | | | |
|---|---|---|---|---|---|---|
| Total Area | 1141.00 | 0.00 | 0.00 | 0.00 | 0.00 | 1141.00 |

| | | | | | | | |
|---|---|---|---|---|---|---|---|
| | | | | | | | |
| | | | | | | | |
| | | | | | | | |

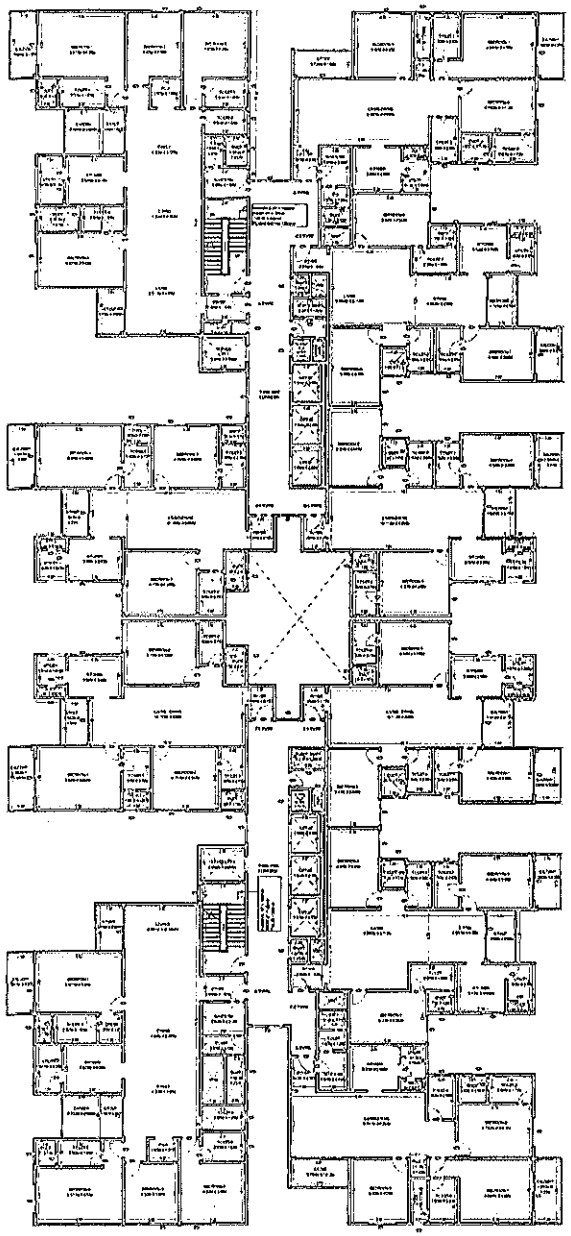

TYPICAL 6, 8, 12, 14, 18, 20, 24, 26, 30 & 32 FLOOR PLAN

NUMBER OF UNITS = 10

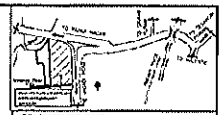

AREA STATEMENT (BBMP)

PROJECT DETAIL

| | | | |
|---|---|---|---|
| Authority | BBMP | Inward No | |
| Application Type | Suvarna | Zone | West |
| Proposal Type | Building Permission | Plot No | No 147 |
| Nature of Sanction | New | Khata No (as per Khata extract) | 0 |
| Property Type | Converted | CTS No/Survey No | 49/2 |
| Location | Ward - | Assembly No | 149 |
| Land Use Zone | Commercial (Business) | | |
| Inward Date | NA | | |

| AREA DETAILS | | SQ.M. |
|---|---|---|
| AREA OF PLOT (Minimum) | (A) | 4000.00 |
| NET AREA OF PLOT | | 4000.00 |
| COMMON PLOT | | |
| Road Widening Area | | 0.00 |
| Total | | 0.00 |
| NET AREA OF PLOT AFTER ROAD WIDENING (A-Deducting all Road Widening Area) | | 4000.00 |
| Common Plot Area | | 0.00 |
| NET AREA OF PLOT AFTER COMMON PLOT DEDUCTION | | 4000.00 |
| BUILT UP AREA CHECK | | |
| Proposed Built Up Area | (Min 1) | 10147.21 |
| Existing Built Up Area | | 0.00 |
| Total Built Up Area | (Max 1) | 10147.21 |
| FAR CHECK | | |
| Permissible FAR as per Zoning Regulation 2015 | 1.75 | 7000.00 |
| Additional FAR | | |
| Premium FAR | | 0.00 |
| Consumed FAR | | 2.53 |
| Proposed FAR Area | | 10147.21 |
| Balance FAR Area | | 0.00 |
| Extension Fee Area (Not Considered) | | 0.00 |
| ALLOWED DENSITY PARAMETER | (Min) | 180/DU |
| DENSITY PER DU | (Max) | 60.00 / A |
| DENSITY CALCULATION | | |
| ADDITIONAL DENSITY | | 60.00 |
| TOTAL DENSITY | | 60.00 |
| PROPOSED DENSITY | 169.00 | |

| | |
|---|---|
| SCRUTINY | |
| BCC/BL-3.2.3/E-1149/2012-13 | |
| Total Built Up Area (sq.mts) | 10147.21 |

| | |
|---|---|
| M. KRISHNAMURTHY | |
| Authorised Signatory | |
| SMT. VANI VIDYA VILAS HOSPITAL | |
| AND ANR. (REPRESENTED | |
| BY SMT. VANI VIDYA VILAS HOSPITAL | |
| TRUST, CTS. AND OTHERS) | |

Owner/Developer Signature

Vani Vidya Vilas Hospital Trust

PROJECT DESCRIPTION:

PROPOSED GOODA GLOBAL MALL (RESIDENTIAL & COMMERCIAL BUILDING) AT MUNICIPAL NO 147 MINERVA MILLS, GOPAL PURA BANGALORE.

| Owner/Developer | Architect/Engineer/Supervisor |
|---|---|
| K Geeta | |

| JOB NO. | VARIANT | SCALE | Drawn by | CHECKED BY |
|---|---|---|---|---|
| | | 1:100 | | |

BUILDING DETAILS

| Block Name | A Tower | Residential Use | Residential Use |
|---|---|---|---|
| BUILDING USE TYPE (Residential) | Residential | High | Highest |
| BUILDING USE TYPE (Proposed) | Residential | High Rise | High Rise |

| Facility Type | Proposed | Required | Deficit/Surplus | Deficit/Surplus |
|---|---|---|---|---|
| Lift | 4NOS | 2 NOS | 2 NOS | 2 NOS |
| Staircase | 2 | 2 | 0 | 0 |
| Fire Lift/Staircase | 2 | 2 NOS | 0 | 0 |
| Parking | 1 | 1 | 0 | 0 |
| Total Car Parking | 277 | 277 | 0 | 277 |
| Visitor Parking | 28 | 28 NOS | 0 | 28 NOS |
| Two Wheeler | 277 | 277 NOS | 0 | 277 NOS |

STATUTORY PARKING DETAILS

| Block Name | Type | Area | Required | Provided | Deficit/Surplus | Deficit/Surplus |
|---|---|---|---|---|---|---|
| Residential Use Area | Car Parking | 10147.21 | 277 | 277 | 0 | 277 |
| Residential Use Area | Visitor Parking | 10147.21 | 28 | 28 | 0 | 28 |
| Residential Use Area | Two Wheeler | 10147.21 | 277 | 277 | 0 | 277 |

| | | | | | | |
|---|---|---|---|---|---|---|
| 1 | Area Statement (BBMP) | | | | | |
| 2 | Ownership Details | | | | | |
| 3 | Ownership Details | | | | | |
| 4 | Ownership Details | | | | | |
|

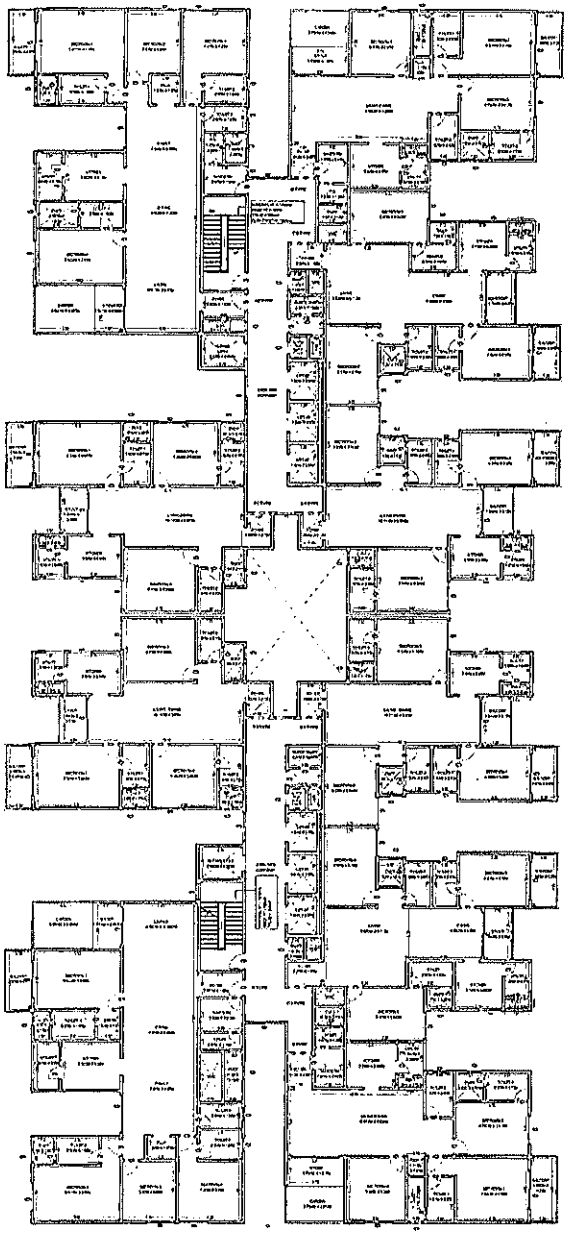

TYPICAL 0,11, 16, 17, 21, 23, 29 ,33 & 35 FLOOR PLAN
NUMBER OF UNITS = 10

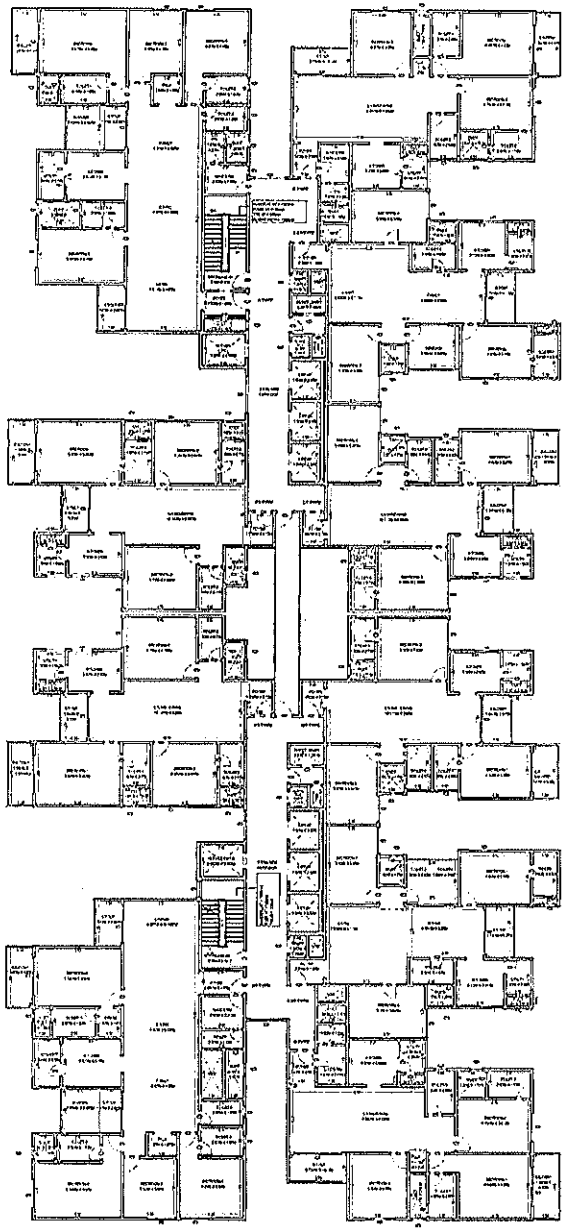

TYPICAL 10, 16, 22, 28 & 34 FLOOR PLAN
NUMBER OF UNITS = 10

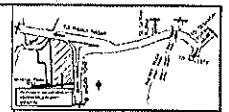

AREA DIAGRAM (BBMP)

FLOOR DETAIL

ZONE DATA

PROJECT DESCRIPTION:
PROPOSED RESIDENTIAL(APARTMENT), RESIDENTIAL & COMMERCIAL BUILDING(S) AT PID NO.210 (MINERVA MILLS, GOKUL PURA BANGALORE

PLATE DETAILS

DRAWING TITLE

| SCALE | SHEET NO |
|---|---|
| 1:100 | 10 |

ಸ್ವೀಕರಿಸಿದ ದಿನಾಂಕ 20.2.19

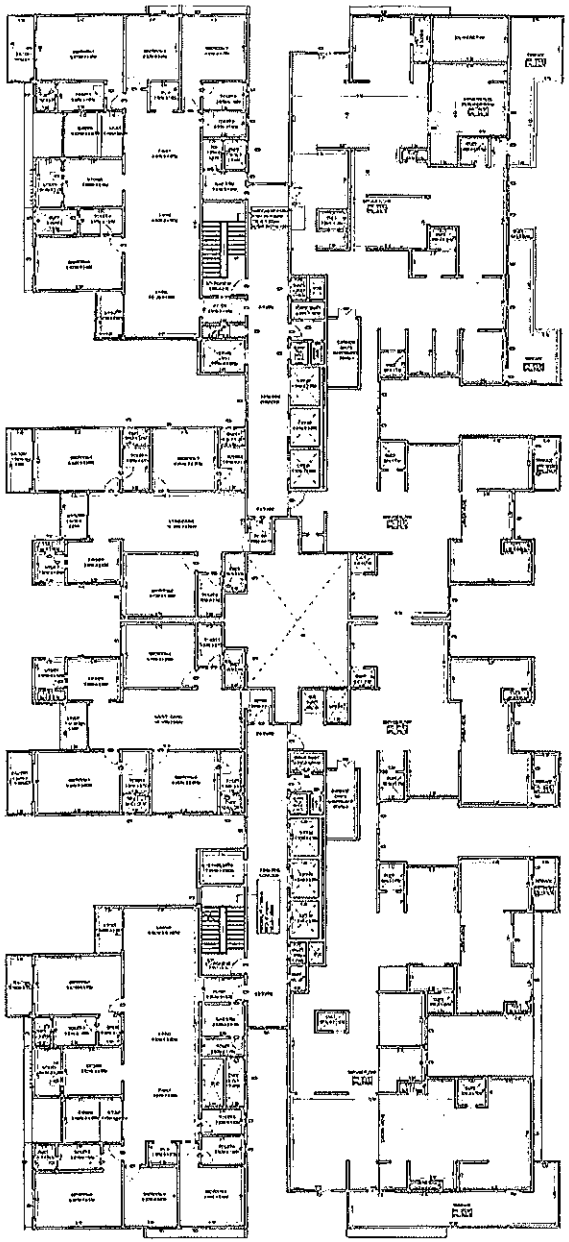

35TH FLOOR PLAN
NUMBER OF UNITS = 04

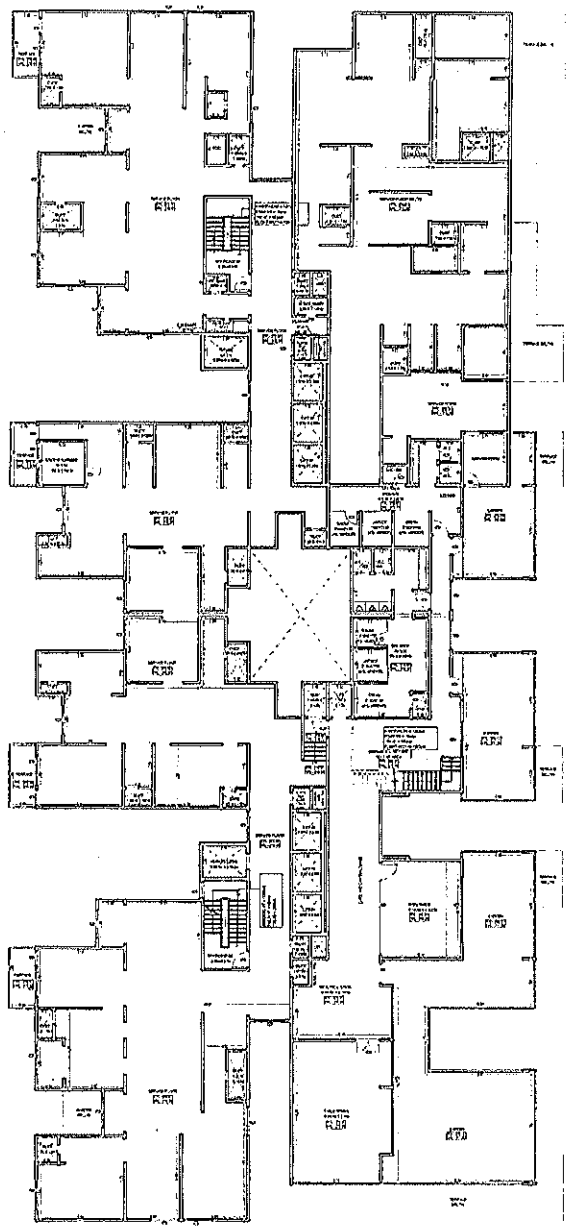

SERVICE FLOOR & CLUBHOUSE LOWER LEVEL

AREA STATEMENT (BBMP)

PROJECT DETAIL

| | | | |
|---|---|---|---|
| Authority | BBMP | Inward No | |
| Inward Date | | Plot No | |
| Approval Date | 15/04/2014 | Planning Authority | BBMP |
| Property Type | Apartment | Nature | Residential |
| Nature of Sanction | New | Building Status | Proposed |
| Location | Zone | Area Type | Corporation |
| Land Use Zone | Commercial (Business) | | |
| Village/Town | N.A. | | |

AREA DETAILS

| | | SQ.MT. |
|---|---|---|
| AREA OF PLOT (Minimum) | (A) | 4107.75 |
| DEDUCTIONS | | |
| Road Widening Area | | 0.00 |
| Reserved for Road Widening | | 0.00 |
| Net area of plot | | 4107.75 |
| PROPOSED AREA OF PLOT (Consisting of Sale Able Land) | (C) | 4107.75 |
| MAX. PERMISSIBLE FAR AREA | | |
| Permissible FAR | 2.25 (2.25) | 9241.69 |
| Additional FAR | 0.00 (0.00) | 0.00 |
| Total FAR | 2.25 (2.25) | 9241.69 |
| PROPOSED BUILT UP AREA | | |
| TOTAL BUILT UP AREA (Excluding Stilt Area) | (E) | 9241.69 |
| NOT CONSIDERED | | |
| Parking Area | | 2055.38 |
| Commercial Area | | 1215.31 |
| Proposed Area | | 1215.31 |
| Total Area (Excluding Parking Area & Commercial Area) | | 7026.38 |
| AREA UNDER AC | | 7026.38 |
| AREA UNDER NON AC | | 0.00 |
| TOTAL BUILT UP AREA | (F+G) | 10456.69 |
| ENCLOSURE AREA | (J+K) | 1215.31 |
| PARKING AREA | | |
| Required Parking | | 2055.38 |
| Provided Parking | | 2055.38 |
| Total Car Parking Area | | 2055.38 |
| Total Car Parking Area (Excluding Ramp Area) | | 1215.31 |
| ADDITIONAL PARKING AREA | (P+Q) | 0.00 |
| TOTAL PARKING AREA | (L+M) | 1215.31 |
| PARKING AREA AS PER FAR | | |
| PARKING AREA AS PER PLOT | | 1215.31 |

| | |
|---|---|
| ARCHITECT/ENGINEER/SUPERVISOR (GHMC) | GHMC/01 |
| OWNER<br>BOG BEL-J.E.S.A-RESIDENCE | M. RICHARD PUSHPAKAR<br>Author and Signatory<br>M/s. KONAGAMITTA VENTURES LLP<br>(SEZ A RECEIVER)<br>M/s. DAYANA INFRA CONSTRUCTIONS PVT. LTD., AND ORS. [illegible] |
| DEVELOPER/OWNER PROPERTY | LEASE DEED |

M/s. Dayana Constructions Pvt Ltd Rep by Director

PROJECT DESCRIPTION:
PROPOSED SOBHA GLOBAL WALL (ALUMINIUM & GLASS) (ROYAL BUILDING) AT MUNICIPAL NO. 197 MURPHY WELL, GOPAL PURA BANGALORE.

| | |
|---|---|
| ACTUALITY | ARCHITECT SIGN |
| K Gopalu | |

| JOB NO. | DRAWN | DATE | DRAWN BY | CHECKED BY |
|---|---|---|---|---|
| | | DATE | | |

BUILDING DETAILS

| | | | |
|---|---|---|---|
| Building Name | Villa | Building Use | Residential |
| Building Type | Residential | Use | Villa |
| No. of Units in Building | Residential | Use | Residential |

| Floor Name | Height | Floor Area | Plot Area | Floor Area Ratio |
|---|---|---|---|---|
| Stilt | 3.00 | 1215.31 | 4107.75 | 0.29 |
| Ground Floor | 3.00 | 1215.31 | 4107.75 | 0.29 |
| Typical Floor (Residential) | 3.00 | 1215.31 | 4107.75 | 0.29 |
| Typical Floor (Residential) | 3.00 | 1215.31 | 4107.75 | 0.29 |
| Typical Floor (Residential) | 3.00 | 1215.31 | 4107.75 | 0.29 |
| Typical Floor (Residential) | 3.00 | 1215.31 | 4107.75 | 0.29 |
| Total Floors | 24 | 29172.74 | 4107.75 | 7.10 |
| Total Height | 72.00 | | | |

TOTAL BUILT UP AREA (Excluding Stilt Area)

| | | | | | | | | |
|---|---|---|---|---|---|---|---|---|
| Residential | 24 | 29172.74 | 0.00 | 0.00 | 0.00 | 0.00 | 0.00 | 29172.74 |
| Total | 24 | 29172.74 | 0.00 | 0.00 | 0.00 | 0.00 | 0.00 | 29172.74 |

| | | | | |
|---|---|---|---|---|
| 1. | Net Plot Area | | | |
| 2. | Total Built Up Area (Excluding Stilt Area) | | | |
| 3. | Total Built Up Area (Including Stilt Area) | | | |
| 4. | Total Ground Coverage (Excluding Stilt Area) | | | |
| 5. | Total Ground Coverage (Including Stilt Area) | | | |
| 6. | Total Open Space | | | |
| 7. | Total Parking Area | | | |
| 8. | Total Parking Area (Excluding Ramp Area) | | | |
| 9. | Total Parking Area (Excluding Ramp Area) | | | |
| 10. | Total Parking Area (Excluding Ramp Area) | | | |
|

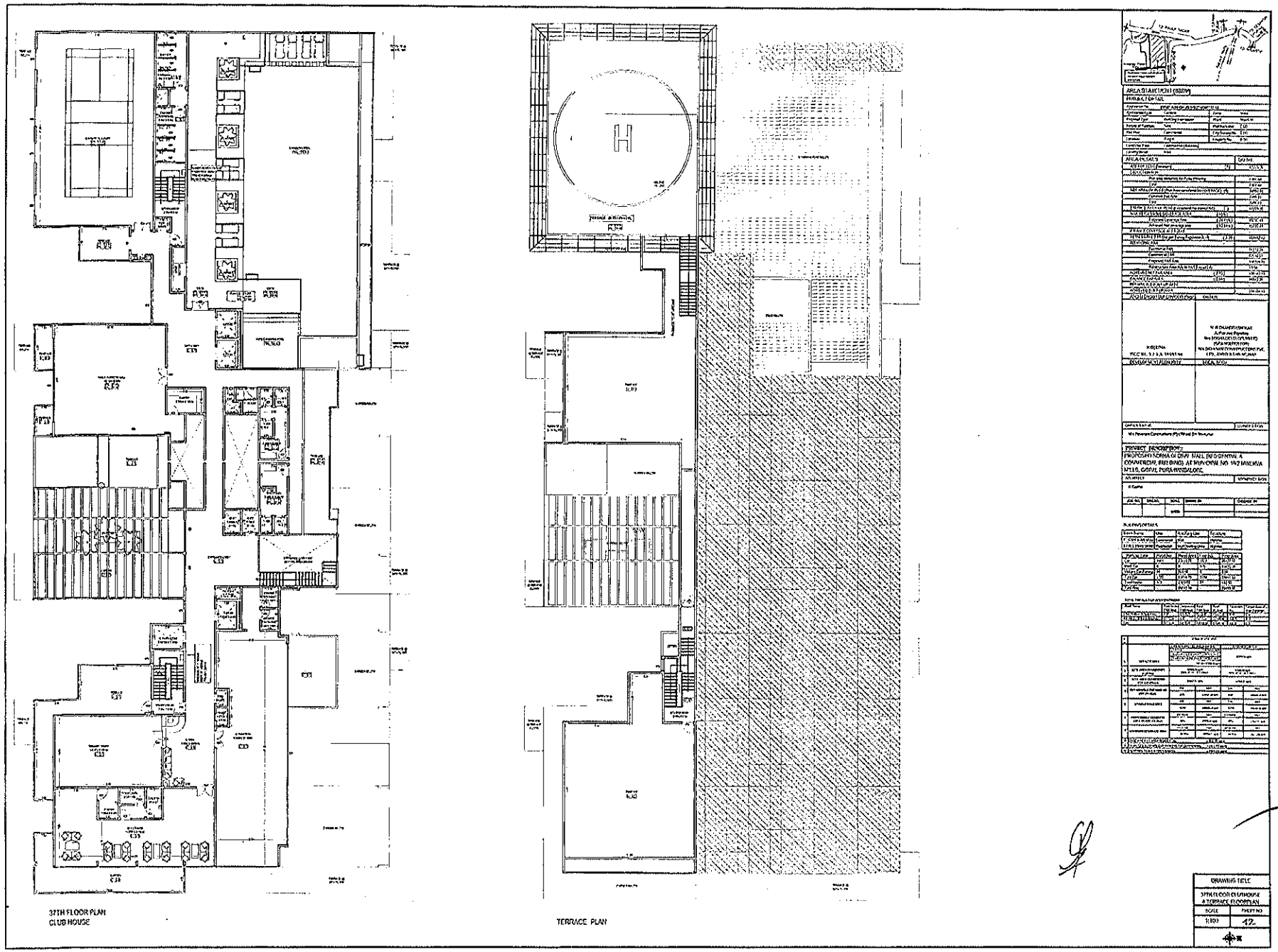
37TH FLOOR PLAN
CLUB HOUSE
TERRACE PLAN
DRAWING TITLE
37TH FLOOR CLUBHOUSE & TERRACE FLOOR PLAN
SCALE
1:100
SHEET NO
42.

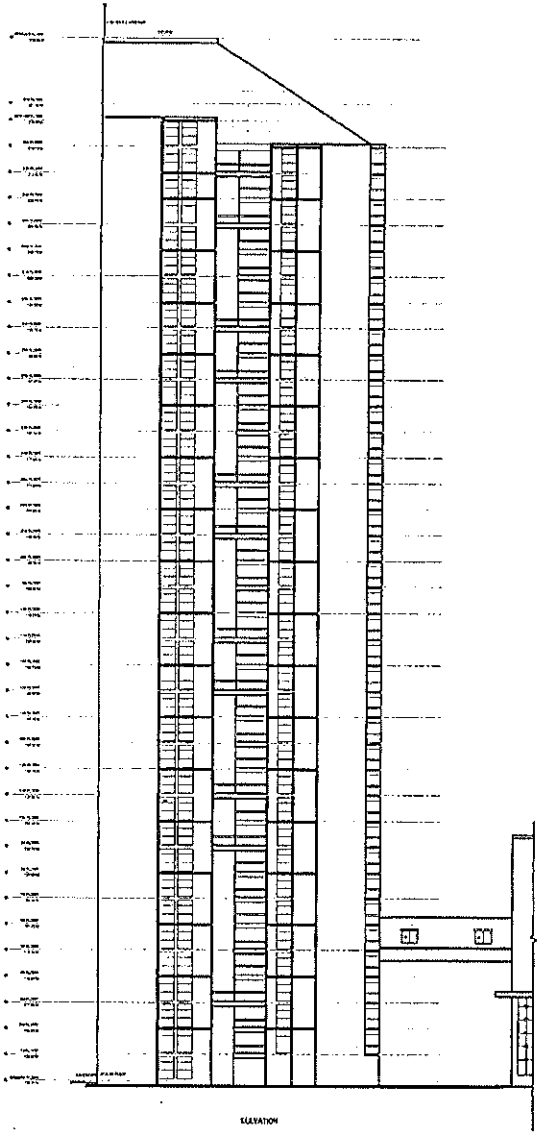


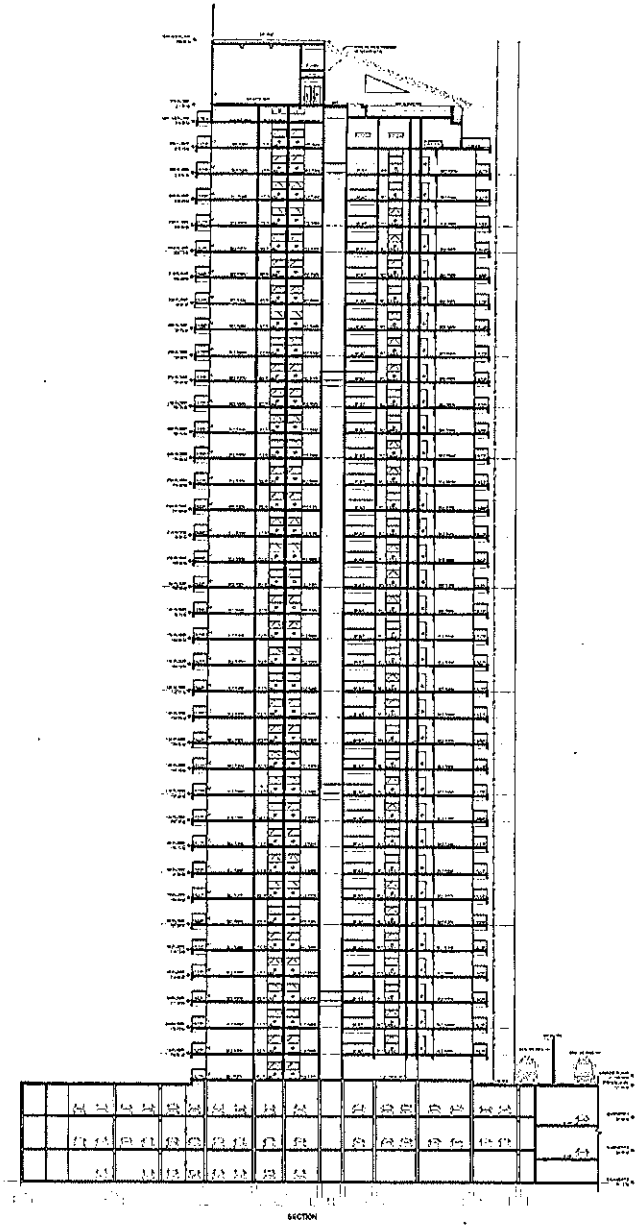


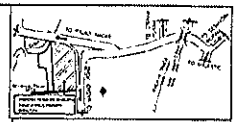

AREA STATEMENT (BBMP)

PROJECT DETAIL

| | | | |
|---|---|---|---|
| Authority | BBMP | Inward No. | |
| Application Type | General | Zone | East |
| Proposal Type | Building Permission | Plot No. | No. 1/2 |
| Nature of Sanction | New | Khata No. | 0.00 |
| Property | Commercial | Site / Sanction No. | 0.00 |
| Location | Ward | Property No. | 0.00 |
| Land Use Zone | Commercial(Business) | | |
| Property Type | Site | | |

AREA DETAILS

| | | SQ.MT. |
|---|---|---|
| AREA OF PLOT (Minimum) | (A) | [illegible] |
| NET AREA OF PLOT | | [illegible] |
| Deduction for Road Widening Area | | [illegible] |
| Total | | [illegible] |
| NET AREA OF PLOT (Area remaining after Road Widening Area) | (A-B) | [illegible] |
| Commercial Area | | [illegible] |
| Total | | [illegible] |
| PERMISSIBLE COVERED AREA (Permissible Ground Coverage) | (A) | [illegible] |
| LESS MAXIMUM COVERED AREA | [illegible] | [illegible] |
| Proposed Coverage Area | [illegible] | [illegible] |
| Achieved Net coverage area | [illegible] | [illegible] |
| BALANCE COVERAGE AVAILABLE | | - |
| MAXIMUM ALLOWABLE TOTAL BUILT UP AREA (Floor Area Ratio) | [illegible] | [illegible] |
| ADDITIONAL FAR | | |
| Permissible FAR | | [illegible] |
| Consumed FAR | | [illegible] |
| Proposed FAR | | [illegible] |
| Balance FAR Area | | [illegible] |
| TOTAL BUILT UP AREA | [illegible] | [illegible] |
| BALANCE BUILT UP AREA | [illegible] | [illegible] |
| ADDITIONAL BUILT UP AREA | | [illegible] |
| AMENITY SPACE/PLAY AREA | | [illegible] |

| | |
|---|---|
| Achieved Net Area of Plot (A-B-C-D) | [illegible] |

| | |
|---|---|
| NOC NO. | [illegible] |
| NOC DATE | [illegible] |
| OWNER | [illegible] |

SIGNATURE

OWNER'S NAME / SIGNATURE

PROJECT DESCRIPTION:
PROPOSED SOHHA GLOBAL VIVA (RESIDENTIAL & COMMERCIAL BUILDING) AT MUNICIPAL NO. 1/2 DEVERYA MILLS, GODAL PURA BANGALORE.

ARCHITECT / ENGINEER / SUPERVISOR

| | | | |
|---|---|---|---|
| | | | |

BUILDING DETAILS

| | | | |
|---|---|---|---|
| Block Name | Use | Auxiliary Use | Structure |
| [illegible] | Commercial | Mall | Highrise |
| [illegible] | Residential | Multi Dwelling Units | Highrise |

| Building Use | Height | Total Area | Floor No. | Total Area |
|---|---|---|---|---|
| Car | NA | [illegible] | Mall | [illegible] |
| Mall Car | 5 | [illegible] | 5 | [illegible] |
| Mall Car & Commercial | 14 | [illegible] | 8 | [illegible] |
| Car & Car | [illegible] | [illegible] | [illegible] | [illegible] |
| Car & Commercial | [illegible] | [illegible] | [illegible] | [illegible] |
| Total Area | | [illegible] | | [illegible] |

SCHEDULE OF JOINERY

| Block Name | Name | Quantity | Size | Sill Ht. | Door Type |
|---|---|---|---|---|---|
| [illegible] | [illegible] | [illegible] | [illegible] | [illegible] | [illegible] |
| [illegible] | [illegible] | [illegible] | [illegible] | [illegible] | [illegible] |
| [illegible] | [illegible] | [illegible] | [illegible] | [illegible] | [illegible] |

| | | | | | | | |
|---|---|---|---|---|---|---|---|
| [illegible] | [illegible] | [illegible] | [illegible] | [illegible] | [illegible] | [illegible] | [illegible] |
| [illegible] | [illegible] | [illegible] | [illegible] | [illegible] | [illegible] | [illegible] | [illegible] |
| [illegible] | [illegible] | [illegible] | [illegible] | [illegible] | [illegible] | [illegible] | [illegible] |
| [illegible] | [illegible] | [illegible] | [illegible] | [illegible] | [illegible] | [illegible] | [illegible] |
| [illegible] | [illegible] | [illegible] | [illegible] | [illegible] | [illegible] | [illegible] | [illegible] |
| [illegible] | [illegible] | [illegible] | [illegible] | [illegible] | [illegible] | [illegible] | [illegible] |
| [illegible] | [illegible] | [illegible] | [illegible] | [illegible] | [illegible] | [illegible] | [illegible] |
| [illegible] | [illegible] | [illegible] | [illegible] | [illegible] | [illegible] | [illegible] | [illegible] |
| [illegible] | [illegible] | [illegible] | [illegible] | [illegible] | [illegible] | [illegible] | [illegible] |
| [illegible] | [illegible] | [illegible] | [illegible] | [illegible] | [illegible] | [illegible] | [illegible] |

| | |
|---|---|
| DRAWING TITLE | ELEVATION & SECTION |
| SCALE | 1:200 |
| SHEET NO | 15 |

N

ಸಹಾಯಕ ಕಂದಾಯ ಅಧಿಕಾರಿ ಮಹದೇವಪುರ ವಲಯ
ಬೆಂಗಳೂರು ಮಹಾನಗರ ಪಾಲಿಕೆ