OKIA
BRAND GUIDELINE

Brand Story

The Theatre of Masks

Masks used in Hát Bội, one of Vietnam's oldest traditional theatrical arts

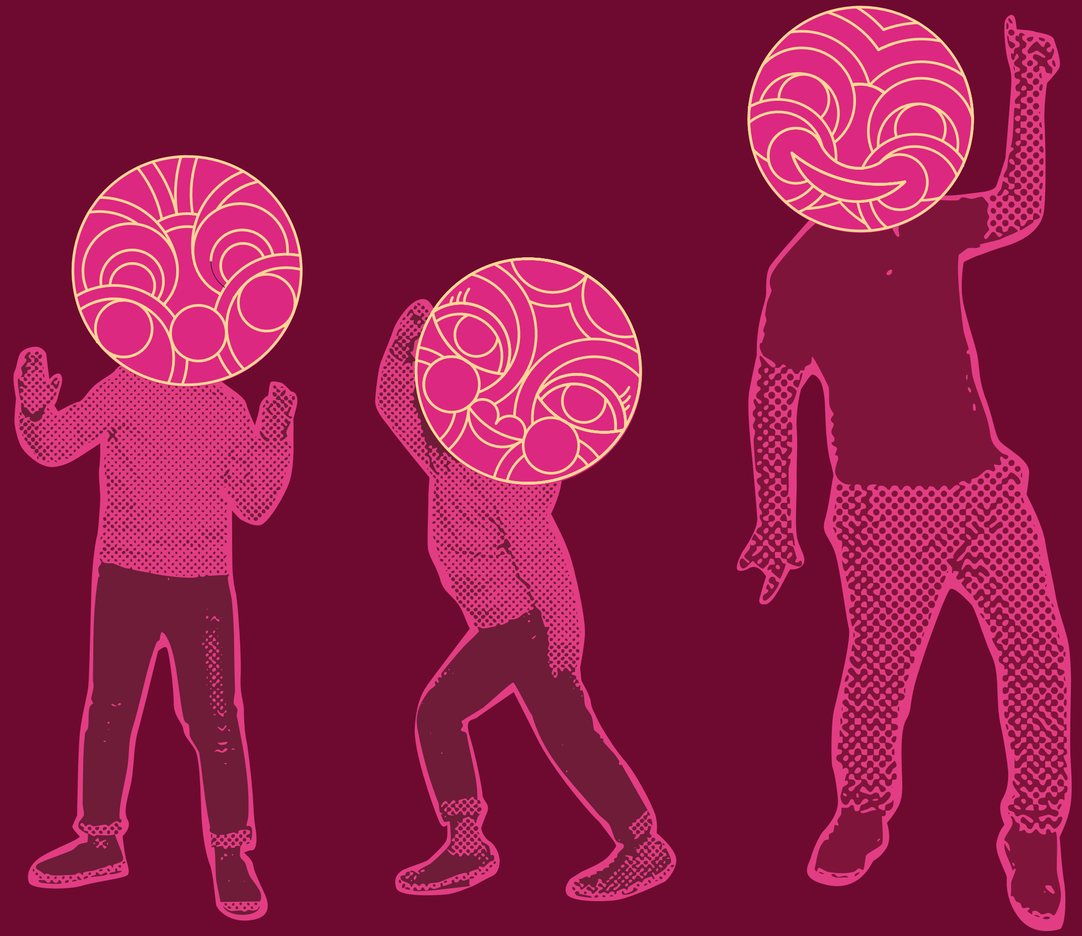

Masks used during the Mid-Autumn Festival — a joyful pastime for both children and adults, worn for cosplay and decoration.

Vietnam's coffee culture, seen through an artistic lens, resembles a living stage — where emotions of joy, anger, love, and sorrow unfold, expressed vividly like the faces of traditional masks.

Therefore, the design concept of ÔKIA is envisioned as a stage — a vibrant, dynamic space that celebrates the diversity and liveliness of Vietnamese coffee culture. Human emotions are expressed through playful and distinctive masks, each carrying the spirit and cultural essence of Vietnam.

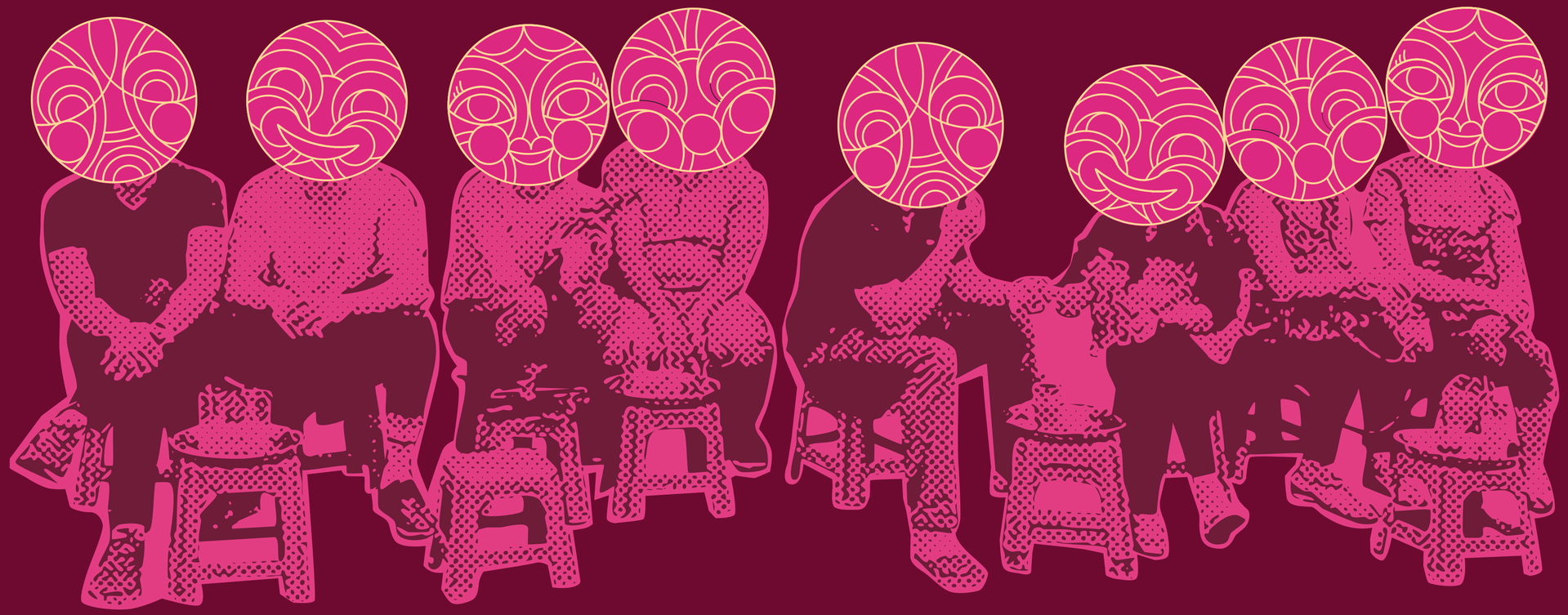

Logo

The OKIA logo is represented in the form of a mask,
inspired by Vietnamese hát bội masks.

The structure of the mask is derived from the letterforms
of “OKIA,” combined into a unified graphic symbol.

CLEAR SPACE

The logo’s clear space is defined by both circular and square safety zones.

The light blue area indicates the minimum space required between the logo and any graphic element.

MINIMUM SIZE

The logo must not appear smaller than 70px or 1cm in height to maintain clarity and recognizability.

Avoid using the logo at excessively large sizes as it can create visual imbalance similar to using it too small.

EACH COLOR VERSION OF THE LOGO IS PLACED ON
AN APPROPRIATE BASE. VARIANTS INCLUDE:

Cream base with red outline

Light green base with
dark green outline

Dark green base with
light green outline

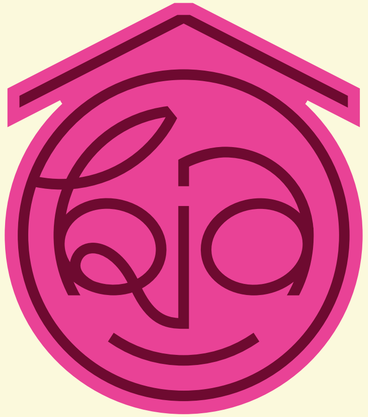

Light pink base with deep
pink outline

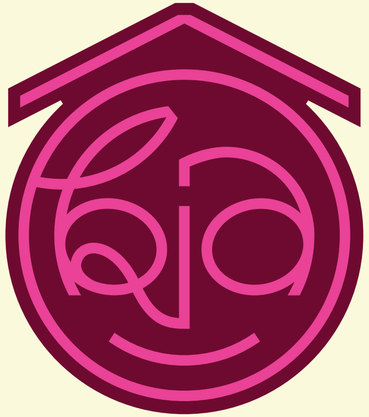

Deep pink base with
light pink outline

INCORRECT USAGE

Do NOT:
Distort or stretch the logo in any way

Do NOT:
Place graphic elements too close to or overlapping the logo

Do NOT:
Alter the stroke weight

Do NOT:
Rotate the logo

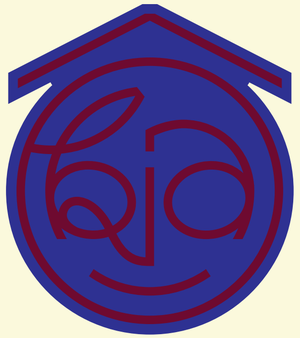

Do NOT:
Use colors outside the brand palette

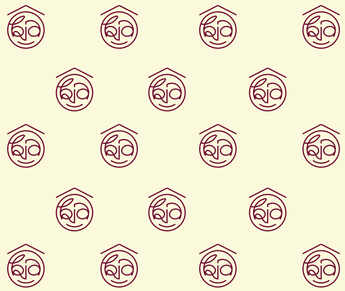

Do NOT:
Use the logo at excessively small sizes

Do NOT:
Place the logo on overly busy backgrounds

Do NOT:
Add effects or filters

Ô

K

I

A

Nón Lá & Smile

Typography

OKIATYPE

OKIATYPE IS A CUSTOM DISPLAY FONT DESIGNED EXCLUSIVELY FOR OKIA.

Used for strong visual impact, short and bold statements, and expressive headlines.

Individual characters may also function as graphic elements.

Avoid using OKIATYPE for long passages of text as it reduces readability.

playwrite

A SOFT, EXPRESSIVE, LITERARY-INSPIRED TYPEFACE REMINISCENT OF SCRIPTWRITERS AND PLAYWRIGHTS.

It adds a poetic contrast to the brand's geometric sans fonts—bringing harmony between softness, flexibility, and boldness.

Ideal for titles, quotes, notes, or highlighted text.

Host Grotesk

SHARES SOME STRUCTURAL ATTRIBUTES WITH OKIATYPE BUT FUNCTIONS AS A HIGHLY READABLE CONTENT FONT.

Suitable for large text blocks, headings, and titles requiring clarity and legibility.

Identity

Mask System

Hỷ (Joy)

A cheerful expression with a smiling mouth and delighted eyes.

A fiery expression with a downward mouth and intense, furious eyes.

Nộ (Anger)

A passionate expression with subtle charm and mysterious allure.

Ái (Love)

Ố (Sadness)

A sorrowful expression with drooping features and teary eyes.

Ô kìa (Surprise)

A surprised expression, representing the unexpected nature of the OKIA brand.

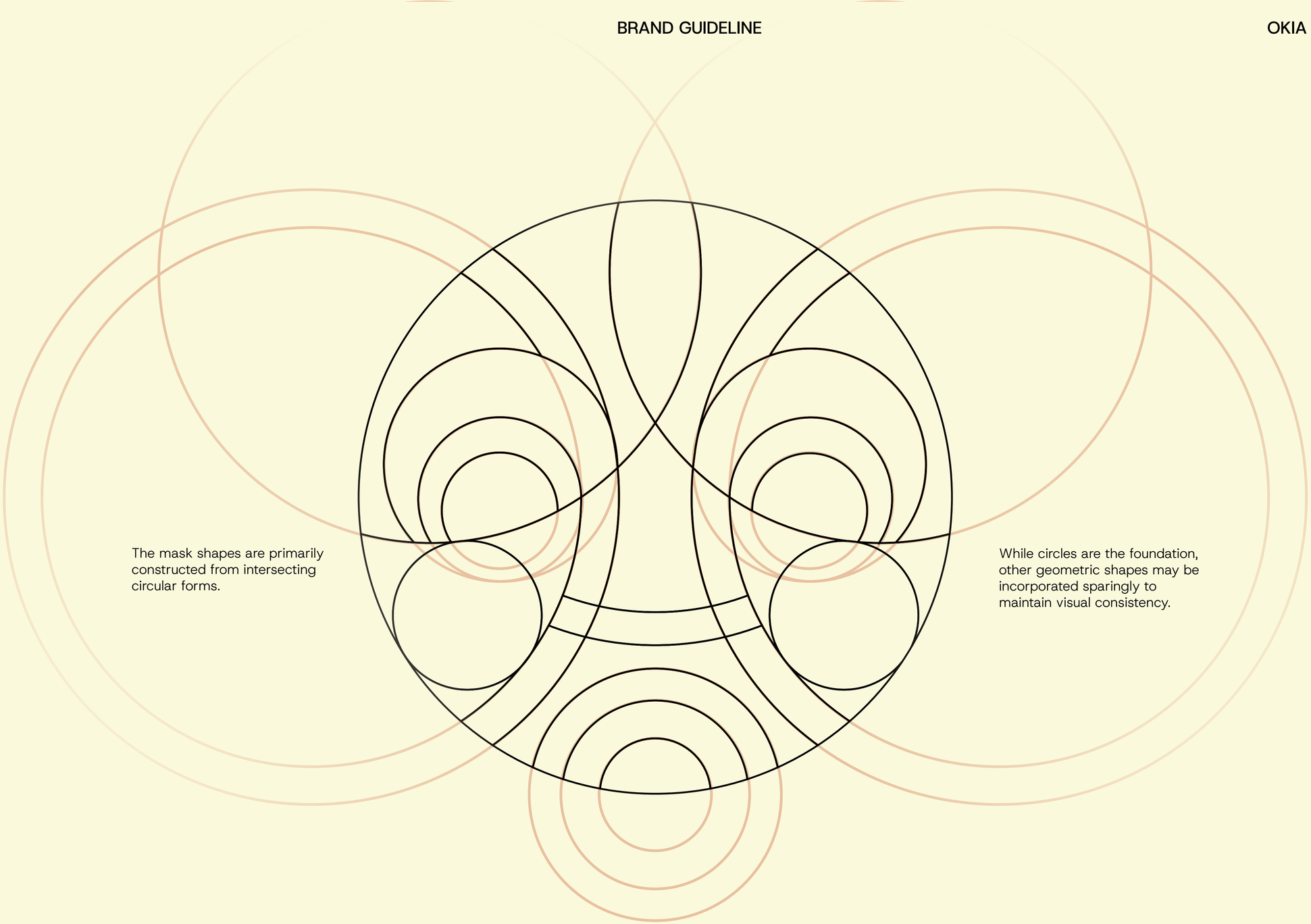

The mask shapes are primarily constructed from intersecting circular forms.

While circles are the foundation, other geometric shapes may be incorporated sparingly to maintain visual consistency.

EXPRESSION SYSTEM

Beyond the five key brand expressions, the masks can be expanded into limitless versions. Creativity is encouraged, and the number of variations is not restricted.

Halftone Image Collage

OKIA USES EVERYDAY
STREET-LIFE VISUALS OF
VIETNAMESE PEOPLE, CAPTURING
AUTHENTIC URBAN CULTURE:

People gathering at street-side
cafés or food stalls

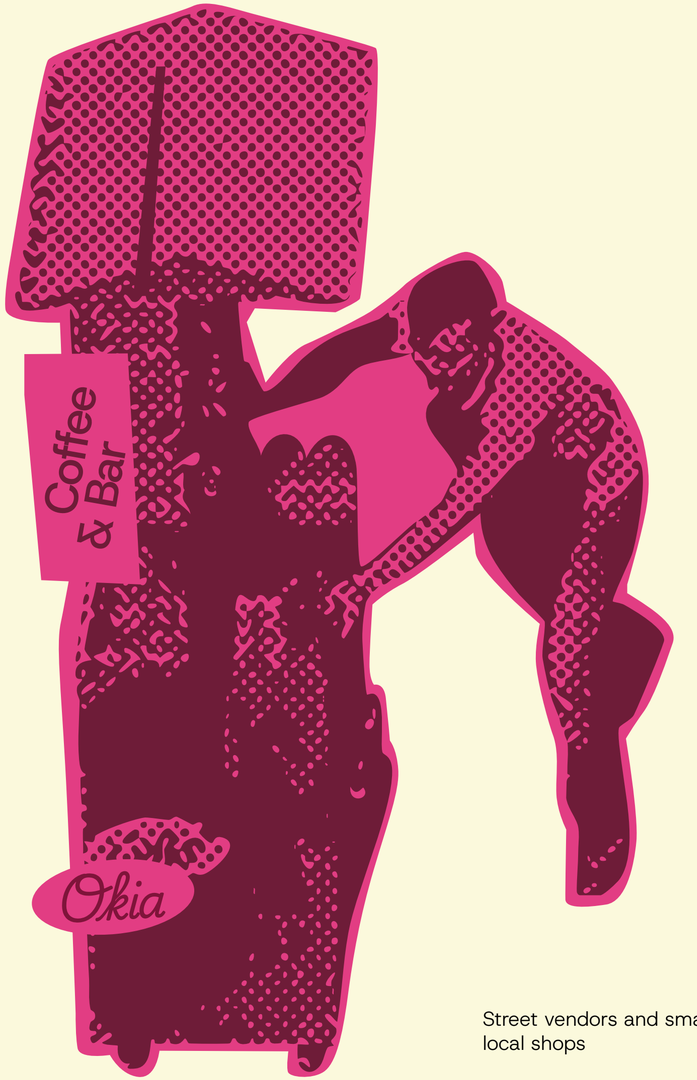

Street vendors and small
local shops

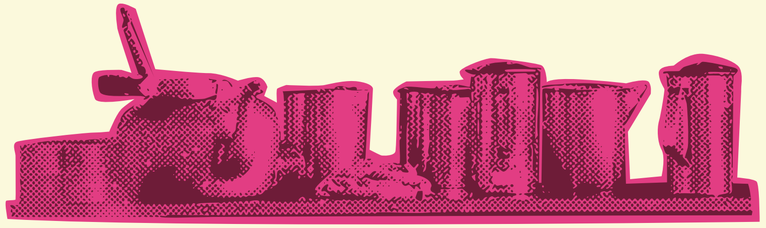

Iconic objects from Vietnamese
food & beverage culture

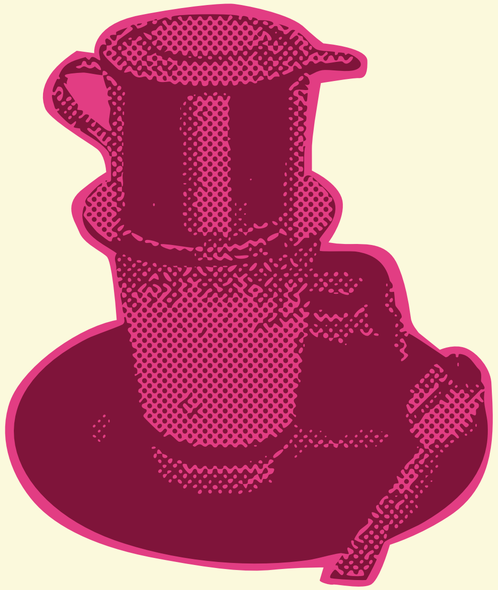

IMAGE PROCESSING WORKFLOW

Choose the desired visual, cut it out, and convert it into halftone.

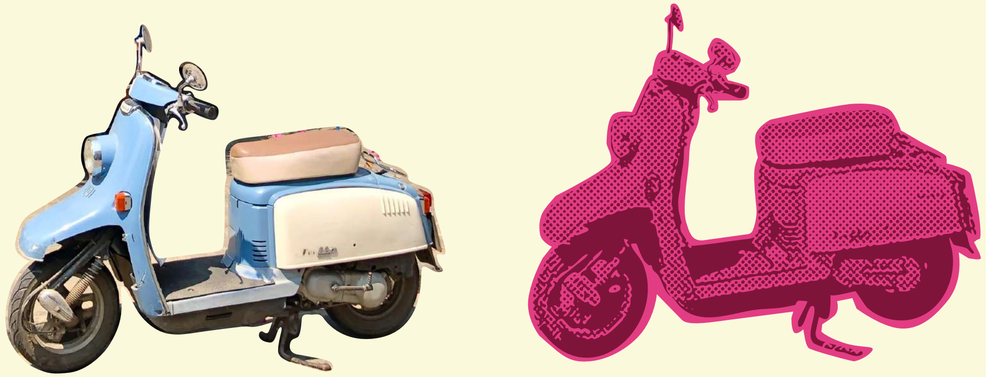

Use Illustrator's Image Trace to separate the background layer and halftone layer, ensuring flexible color adjustments.

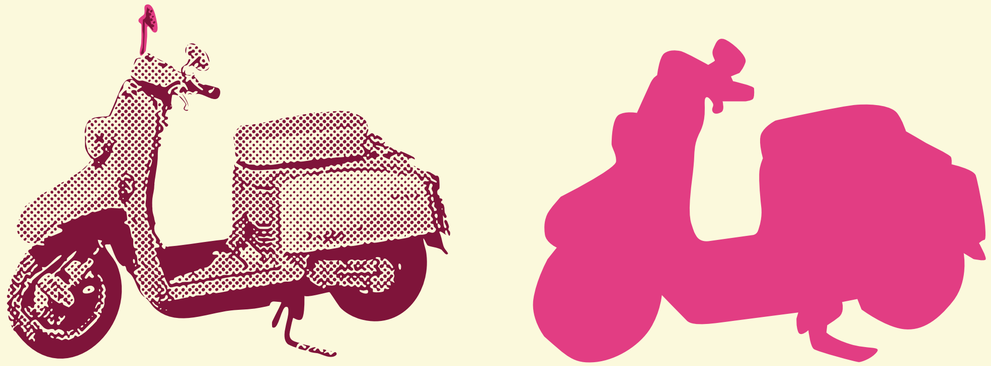

Add graphic details to enhance vibrancy and storytelling.

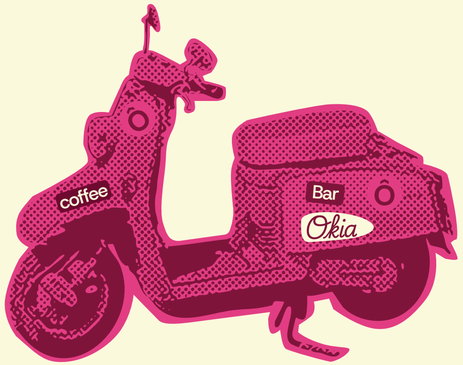

Theater Vector Graphic

INSPIRED BY THE VISUAL WORLD OF VIETNAMESE THEATRE AND HÁT BỘI

THEATRICAL SETTING

INSPIRED BY THE VISUAL WORLD OF
VIETNAMESE THEATRE AND HÁT BỘI

Aside from the performers, the stage itself is a defining identity of each play. OKIA takes cues from these iconic theatrical elements.

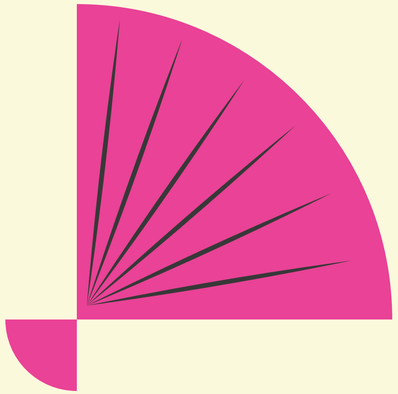

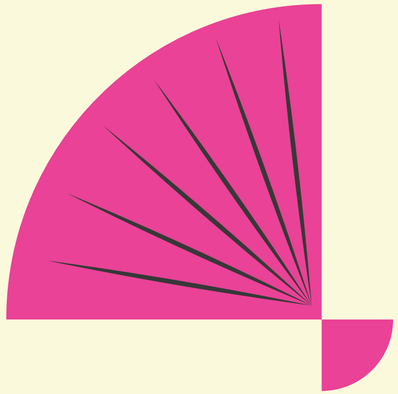

Elements such as curtains opening between acts are reinterpreted into graphic forms.

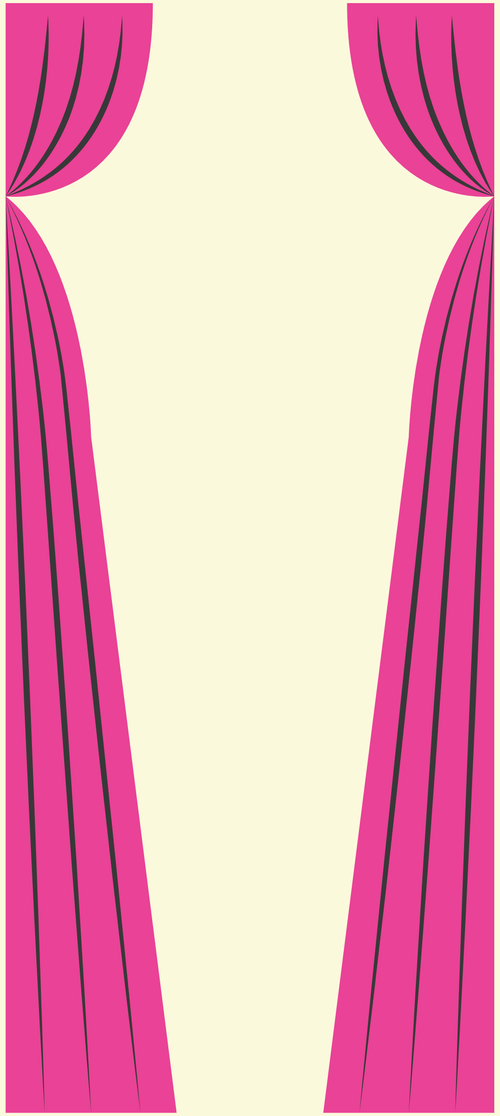

Stairs, walls, columns, and even props like fans, hats, or musical instruments can be translated into graphics and applied in layouts.

These graphics serve as decorative or supporting elements. They should not overpower the core message but instead act as frames or layout-guiding objects, reinforcing structure, density, and dramatic impact.

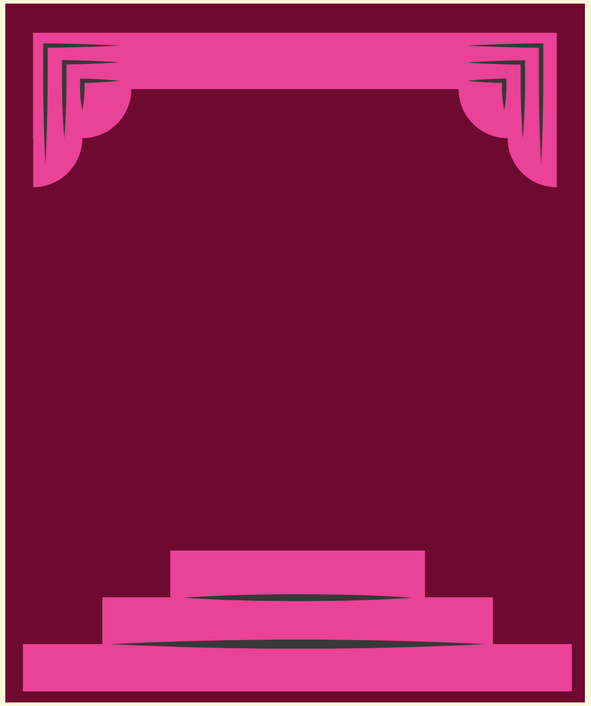

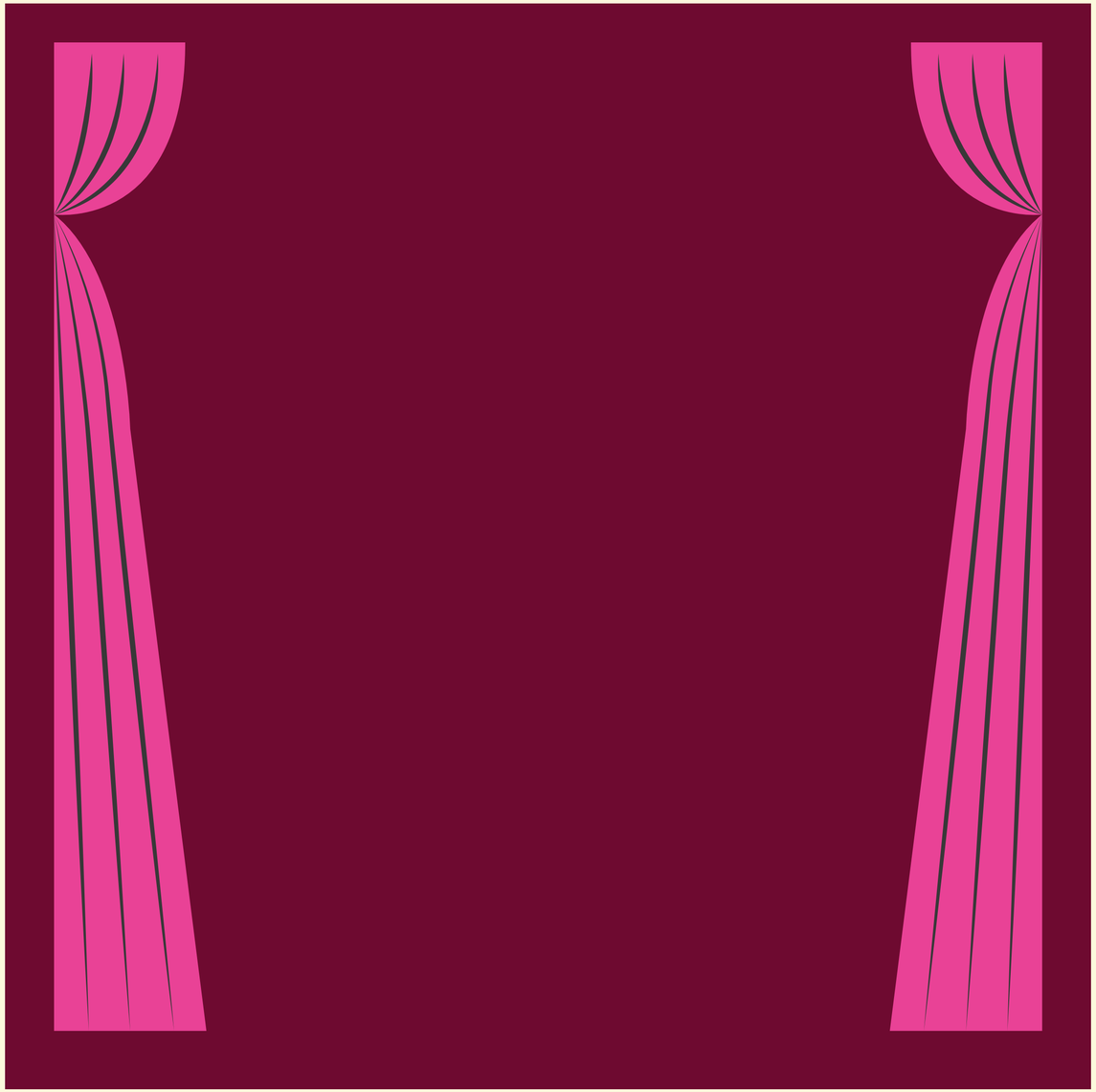

Color

PRIMARY COLORS

These two signature colors carry the personality of OKIA:

- A deep theatrical Spanish Purple with a hint of mystery and drama inspired by stage performance.
- A fresh, creative, and contemporary shade of Android Green

Spanish Purple

HEX: 6e0d31

R: 110	C: 36
G: 13	M: 100
B: 49	C: 63
	K: 43

Pear Green

HEX: 9fcc45

R: 159	C: 43
G: 204	M: 0
B: 69	C: 94
	K: 0

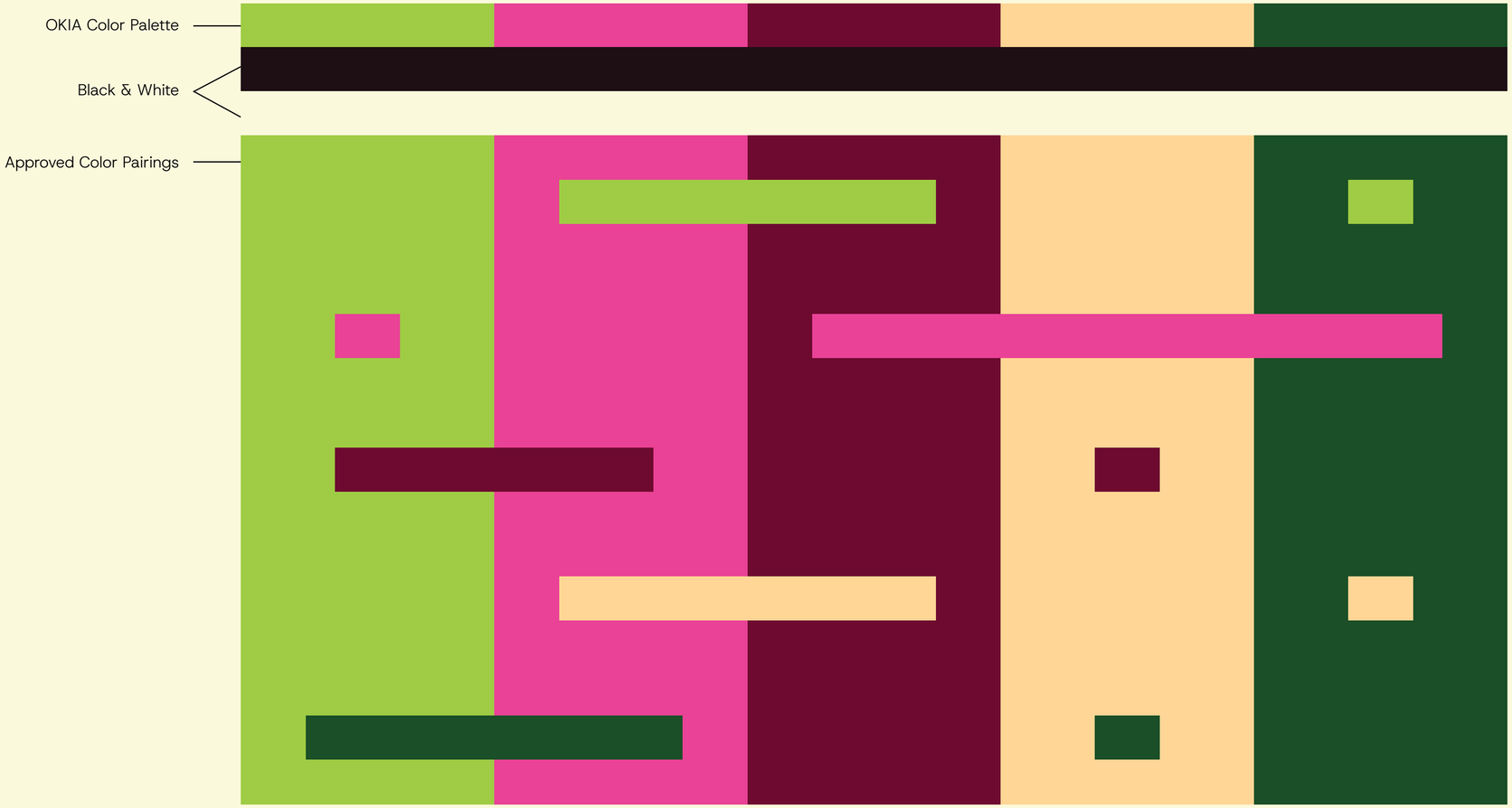

COLOR PAIRING

OKIA's full palette consists of two red pairings, two blue pairings, and one neutral color. The chart illustrates the most effective visual combinations of these colors when used together.

Spanish Purple

HEX: 6e0d31

R: 110 C: 36
G: 13 M: 100
B: 49 C: 63
K: 43

Pear Green

HEX: 9fcc45

R: 159 C: 43
G: 204 M: 0
B: 69 C: 94
K: 0

Cal Poly Pomona

HEX: 1c5028

R: 28 C: 85
G: 80 M: 41
B: 40 C: 98
K: 44

Royal Pink

HEX: e84596

R: 232 C: 2
G: 69 M: 88
B: 150 C: 2
K: 0

Caramel

HEX: ffd695

R: 255 C: 0
G: 214 M: 16
B: 149 C: 46
K: 0