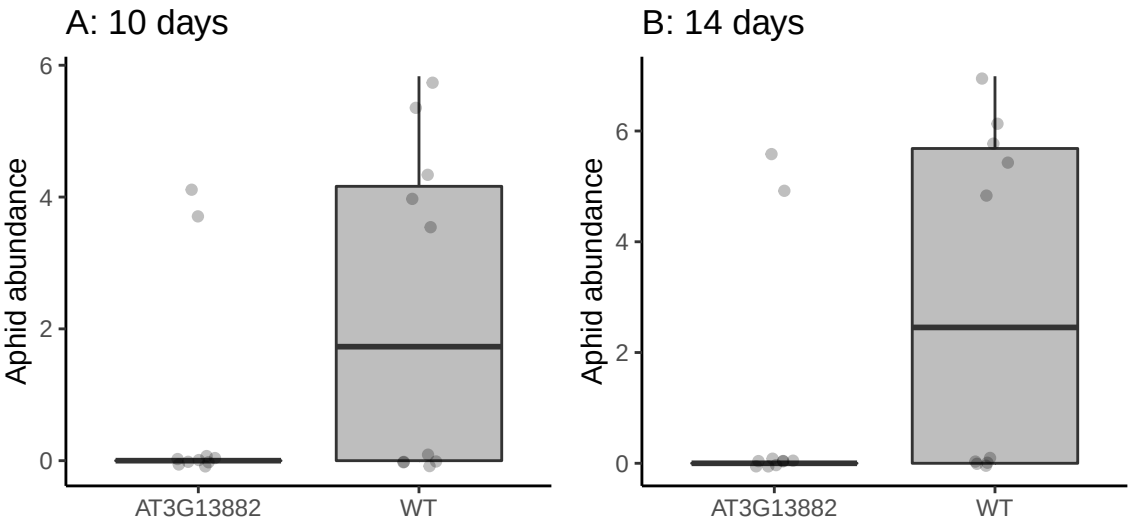
A: 10 days
B: 14 days
Aphid abundance
0
2
4
6
AT3G13882
WT