TRIO

for Flute, Violin, Violoncello

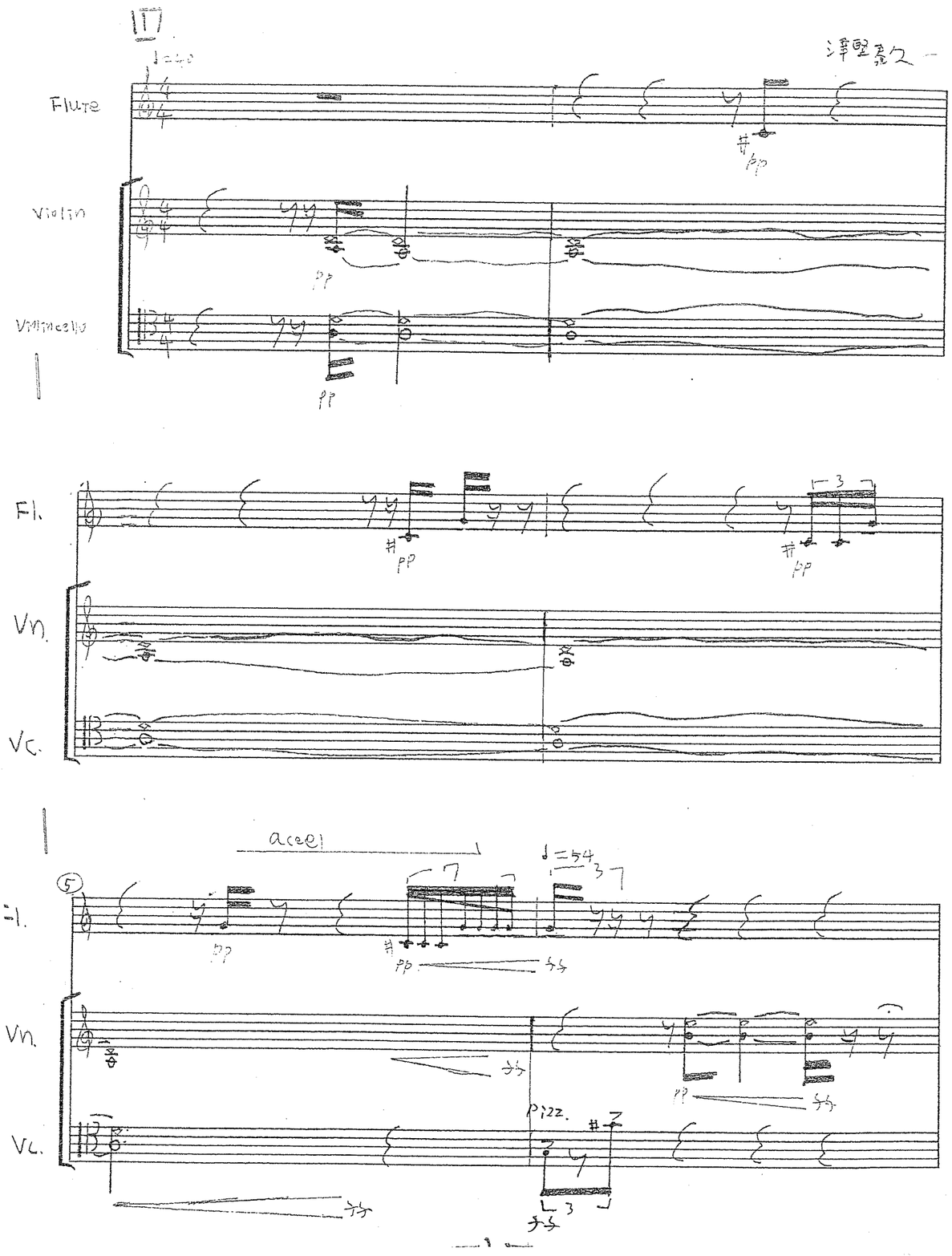

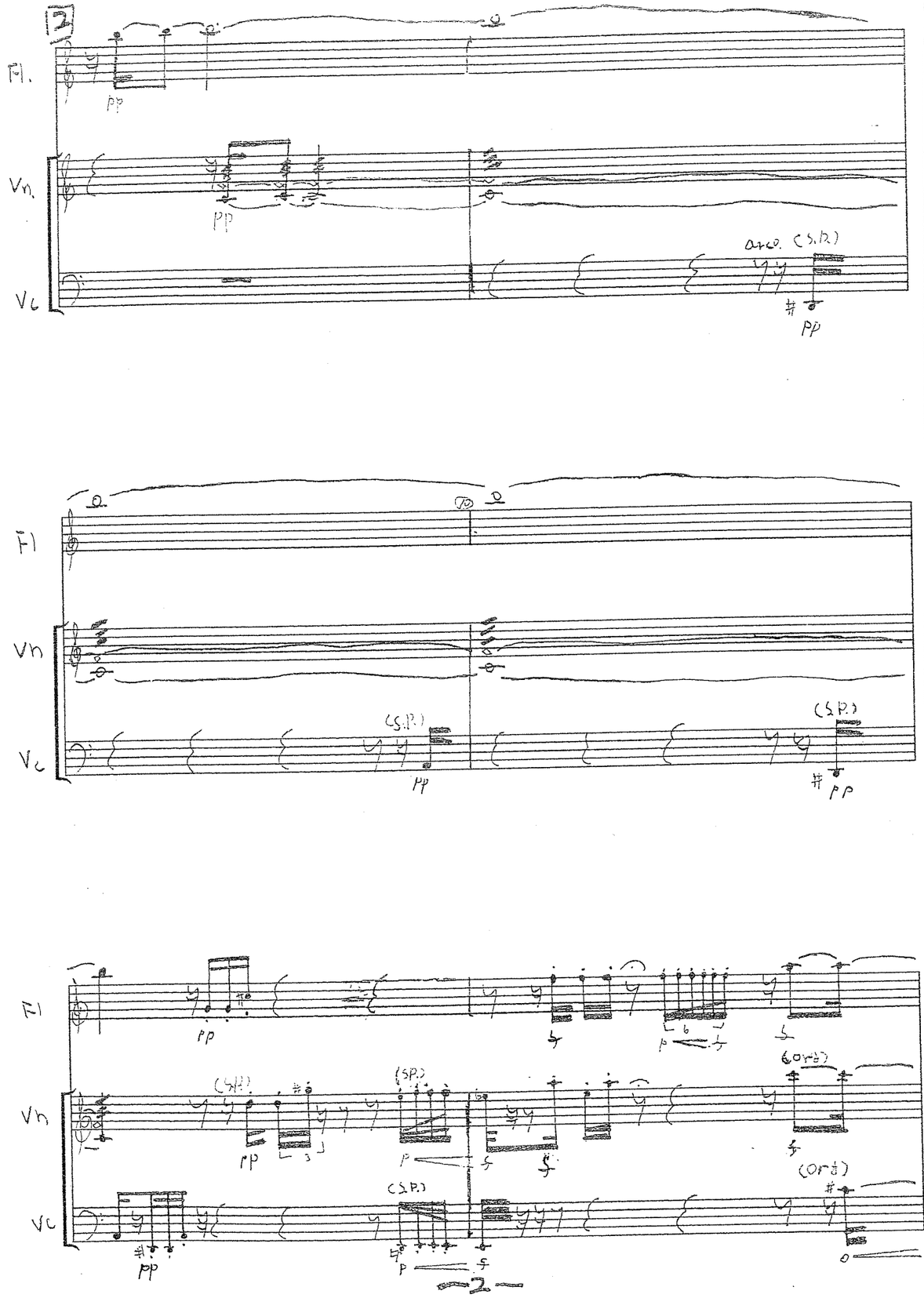
2
Fl.
Vn.
Vc
pp
arco. (S.P.)
(S.P.)
(Ord)

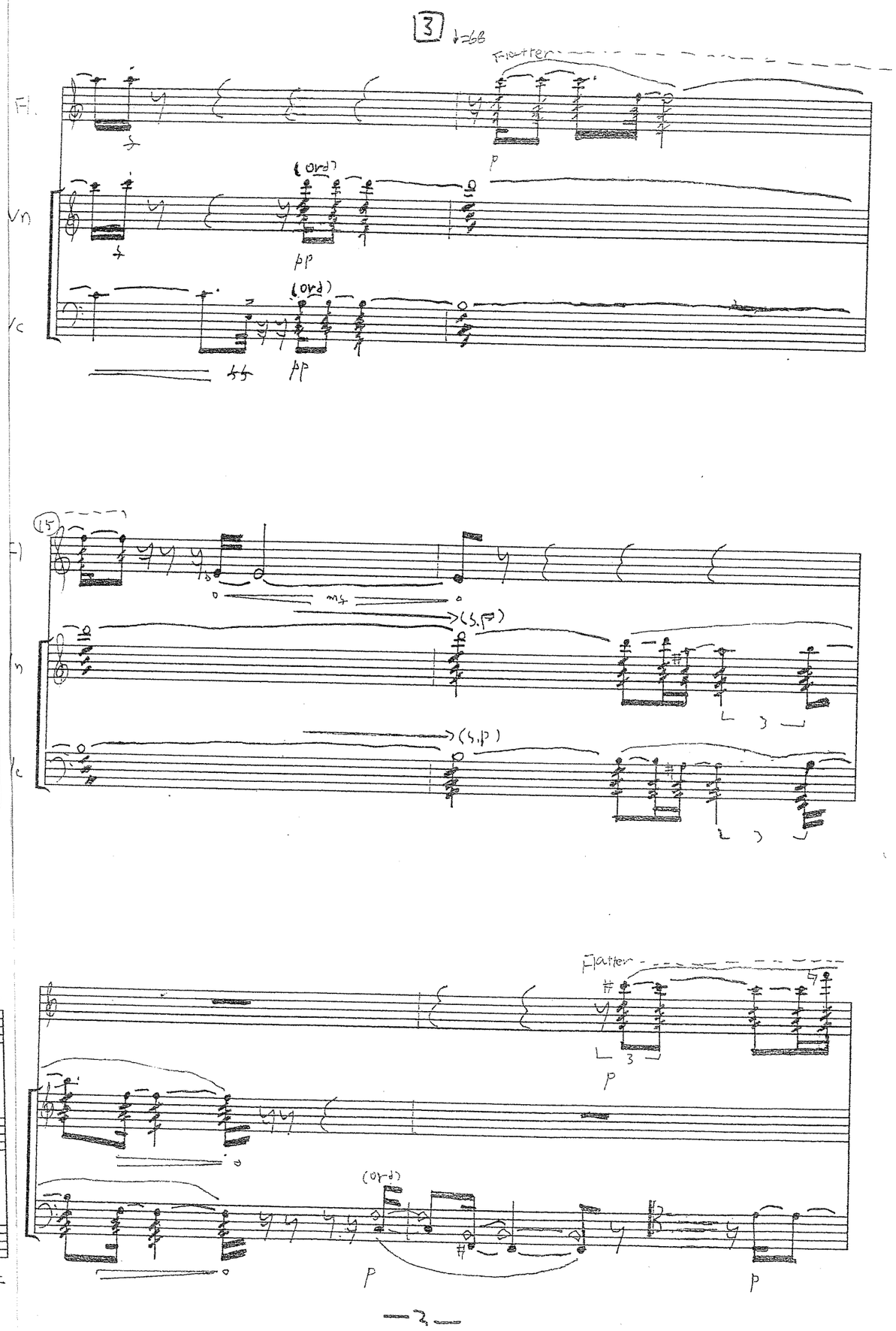
3
Flatter
Fl.
Vn
Vc
(Ord)
pp
15
(S.P.)
Flatter
(Ord)

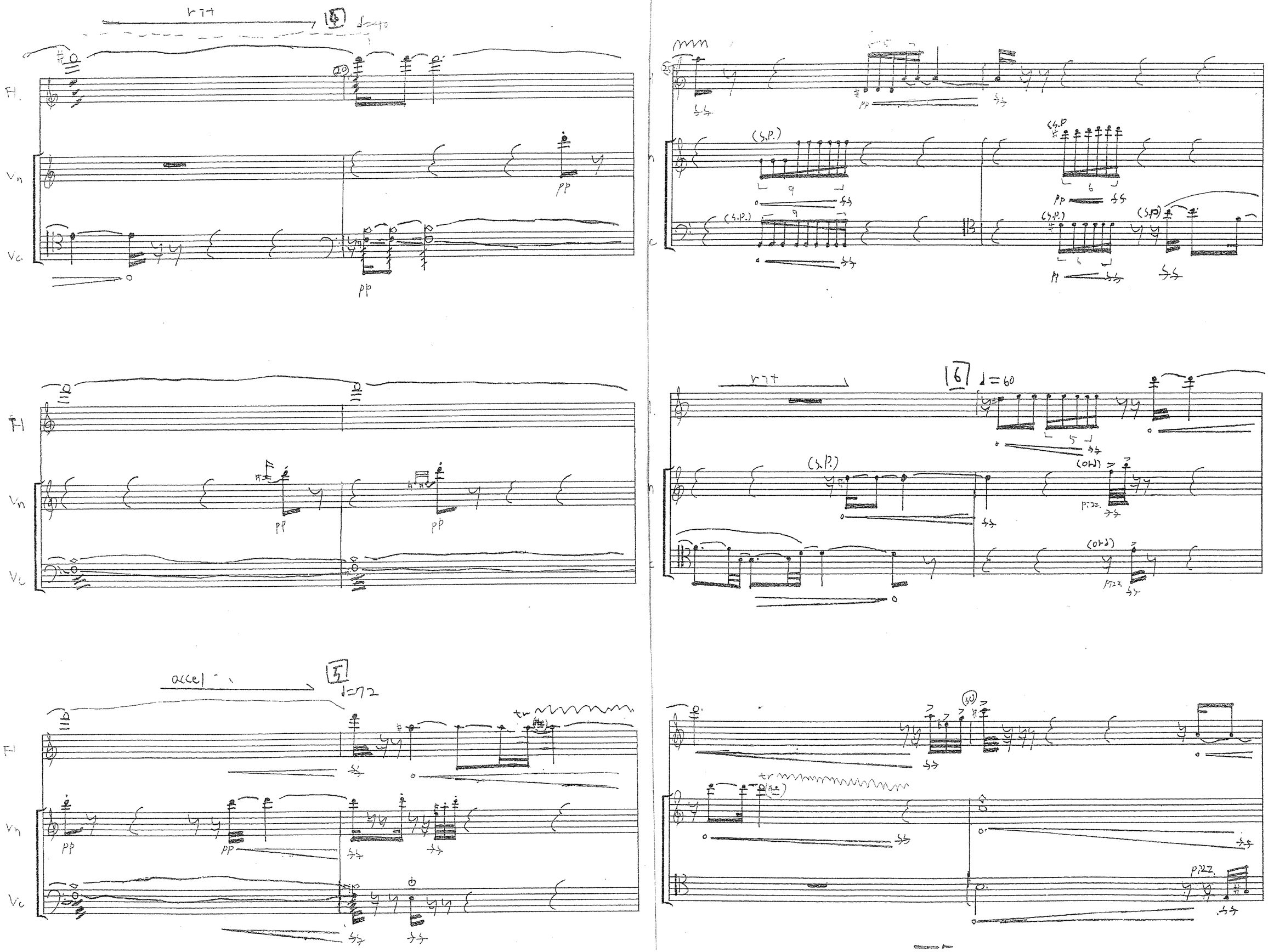

rit
4
Fl.
Vn
Vc
pp
(S.P.)
6
rit
6
♩=60
(S.P.)
(ord)
pizz.
accel
5
♩=72
tr

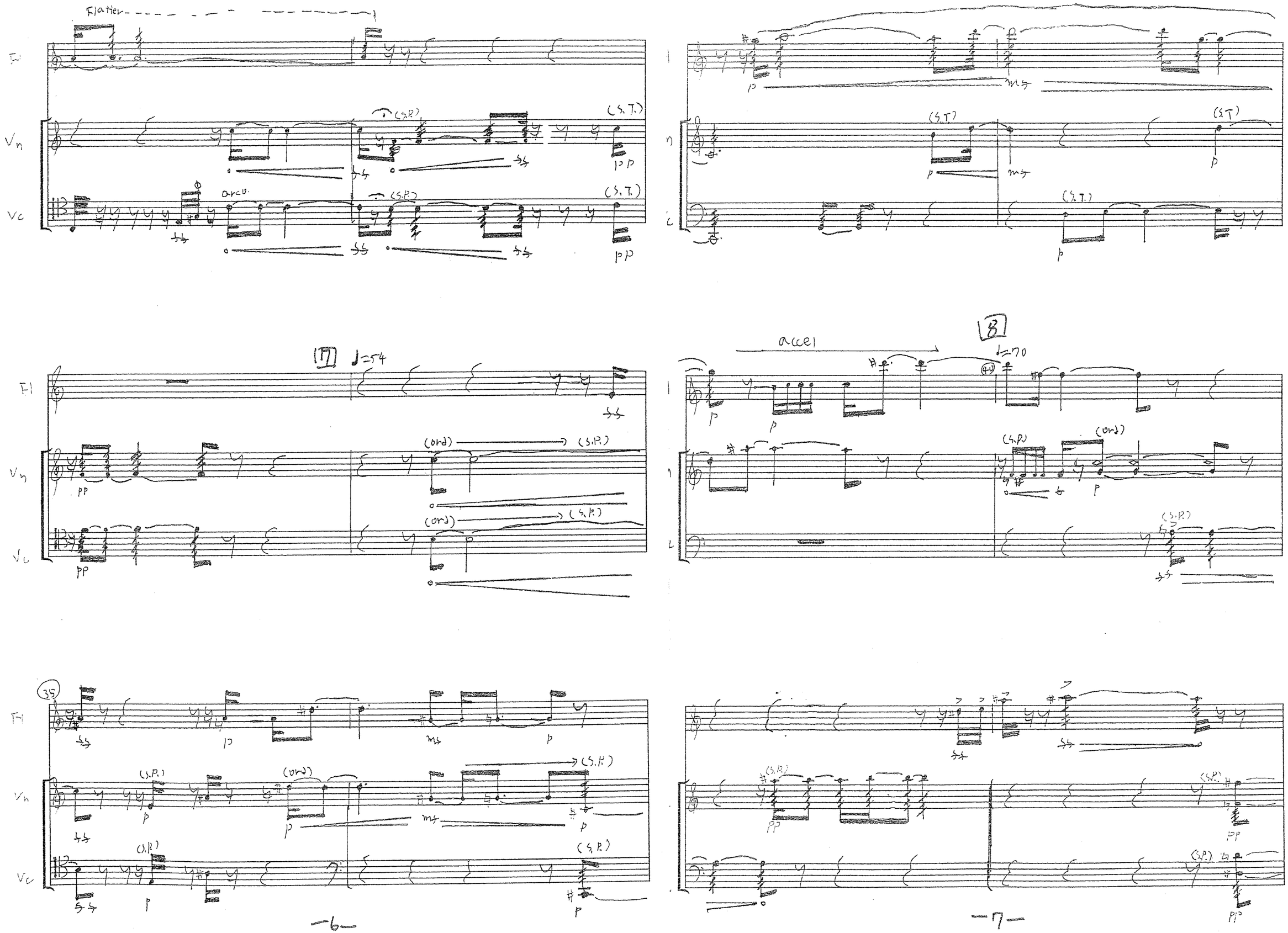
Flatter
Fl
Vn
Vc
(S.P.)
(S.T.)
arco
7
♩=54
(ord)
accel
8
♩=70
35

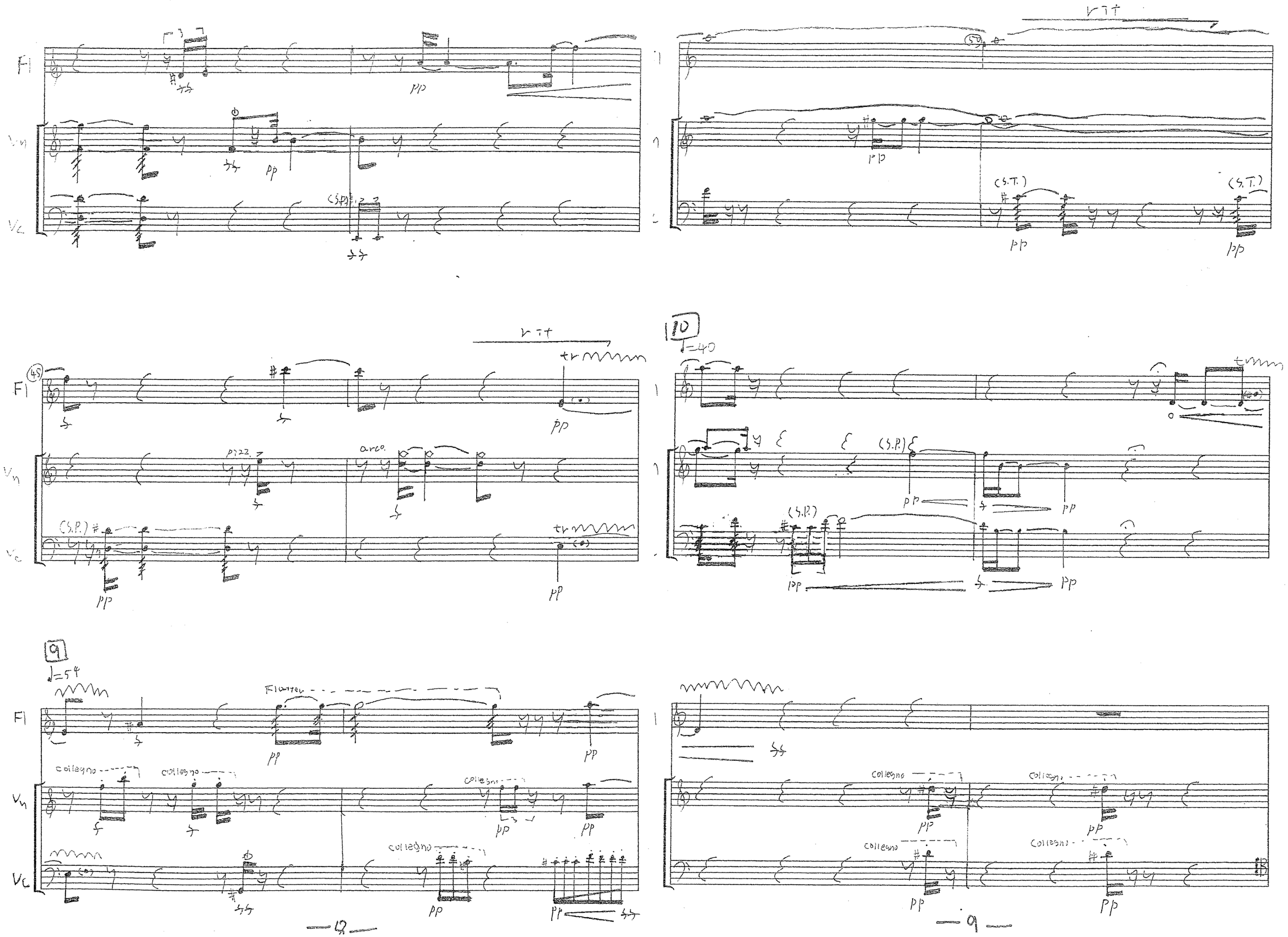
Fl
Vn
Vc
pp
(S.P.)
(S.T.)
rit
pizz.
arco.
tr
10
♩=40
9
♩=54
Flatter
collegno

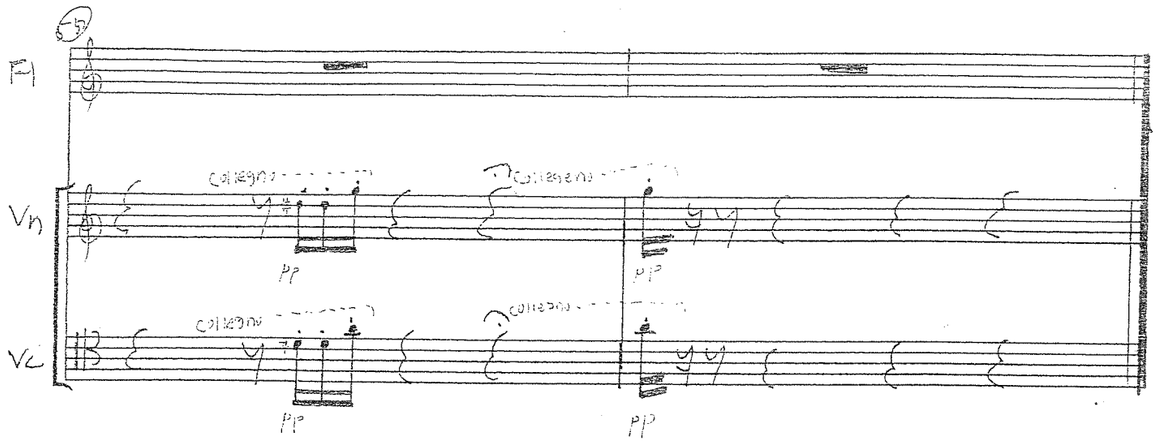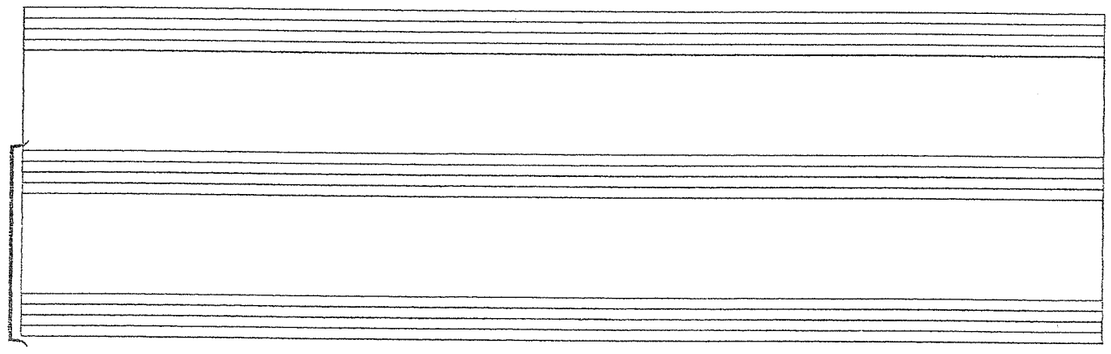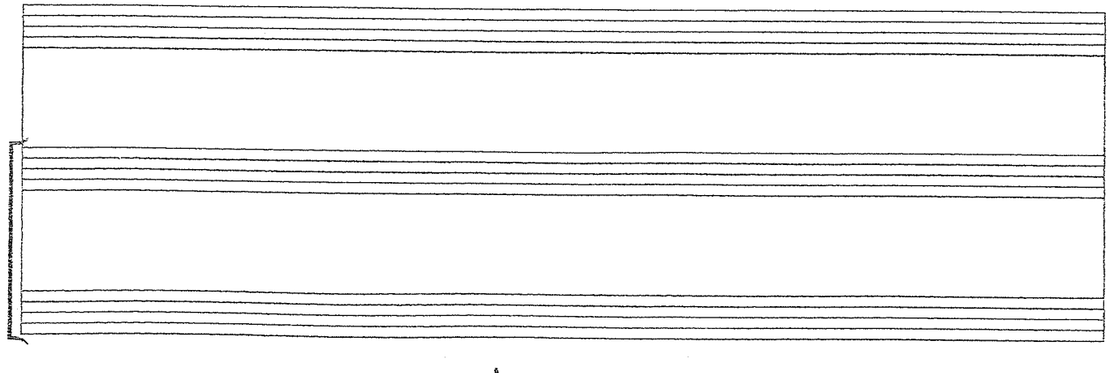
Fl
Vn
Vc
pp
pp
pp
pp