Vel Tech Rangarajan Dr. Sagunthala R&D Institute of Science and Technology

School of Computing

Department of Computer Science and Engineering

10211CS224 / FULL STACK APPLICATION DEVELOPMENT (JAVA)

PROJECT REVIEW : MILESTONE PROJECT – 1

Date: 26-03-2026

Academic Campus Event & Registration Portal

SDG:SDG 4 – Quality Education

Presented By:

M.V.YASWANTH KUMAR – VTU26623 – 23UECS0363

Courses Handling Faculty:

Dr. HAFIZUR RAHMAN - B.E., M.Tech., Ph.D.

ASSISTANT PROFESSOR

INTRODUCTION

1
2
3
4
5
6
7
8
9

- **Background of the problem**
- Traditional campus event management is manual and inefficient, making registration and tracking difficult.

- **Why this project is important**
- This system automates event registration and management to save time and reduce errors.

- **Real-world relevance**
- It is useful for managing college events like workshops, seminars, fests, and technical programs.

- **Brief overview of the system**
- An online portal that allows admins to create events and students to register and manage participation digitally.

PROBLEM STATEMENT

1
2
3
4
5
6
7
8
9

In many educational institutions, campus events are managed manually or using basic tools that lack proper automation. This creates difficulties in handling registrations, approvals, attendance tracking, and communication with participants efficiently. Manual management increases paperwork, consumes time, and may lead to data errors or mismanagement. There is a need for a secure and centralized event management system that can streamline event creation, student registration, participant tracking, and automated notifications. Such a system improves efficiency, accuracy, and overall campus event coordination.

OBJECTIVE(S)

1. To design and develop a web-based Academic Campus Event & Registration Portal with secure user authentication and role-based access.

2. To implement online event creation, student registration, participant management, and automated notifications for efficient event coordination.

PROPOSED SYSTEM

1
2
3
4
5
6
7
8
9

- The proposed system is a web-based Academic Campus Event & Registration Portal that manages events, users, and registrations in one platform.
- It allows students to register for campus events easily through an online interface.
- Admin can create, update, and manage events and participant details.
- The system tracks registrations and maintains participant records automatically.
- It sends notifications or confirmations to registered participants.
- It reduces manual paperwork and administrative workload.
- It minimizes errors in registration and data management.
- It provides a faster and more efficient solution compared to traditional manual systems.

PROPOSED SYSTEM ARCHITECTURE

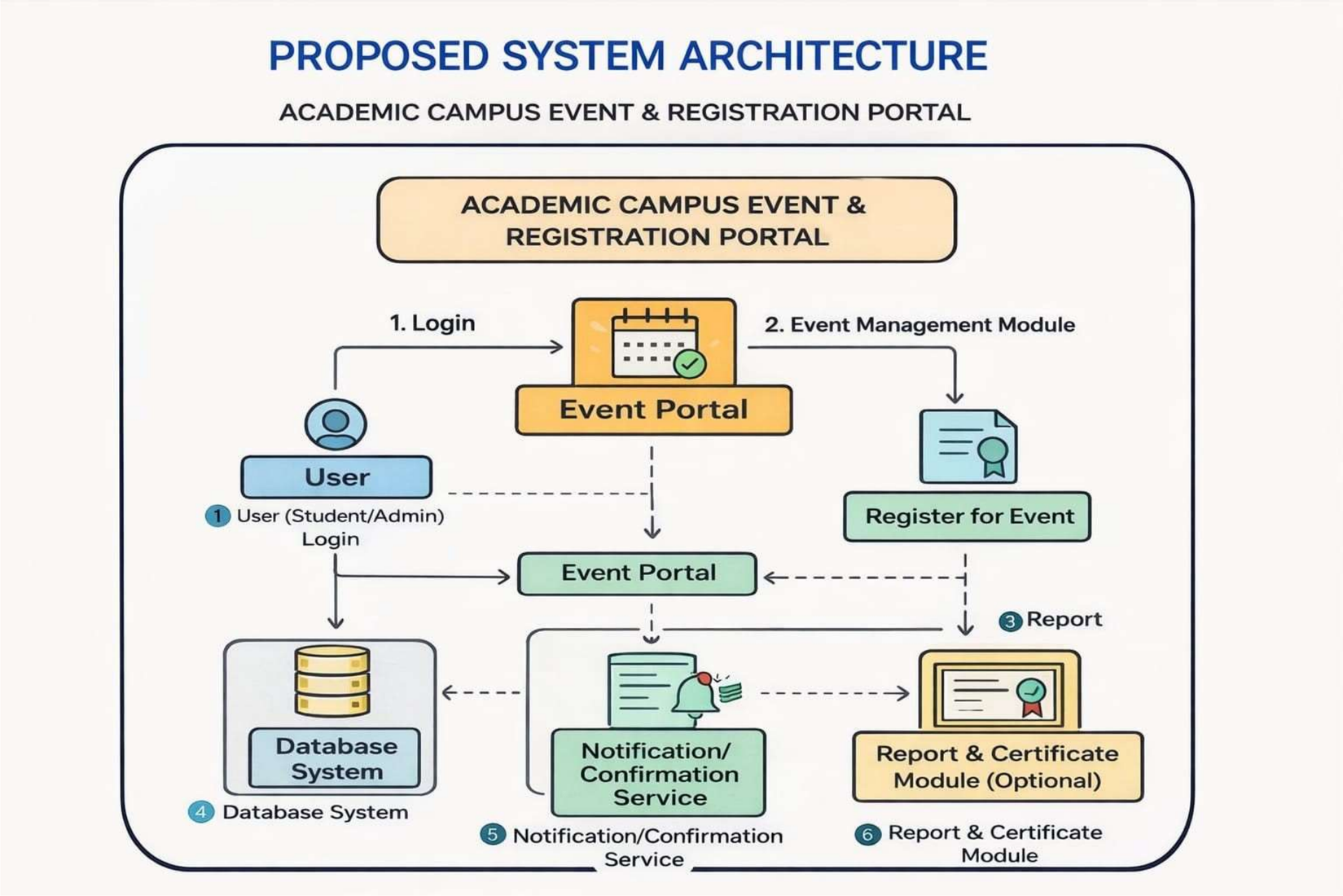

WORKFLOW

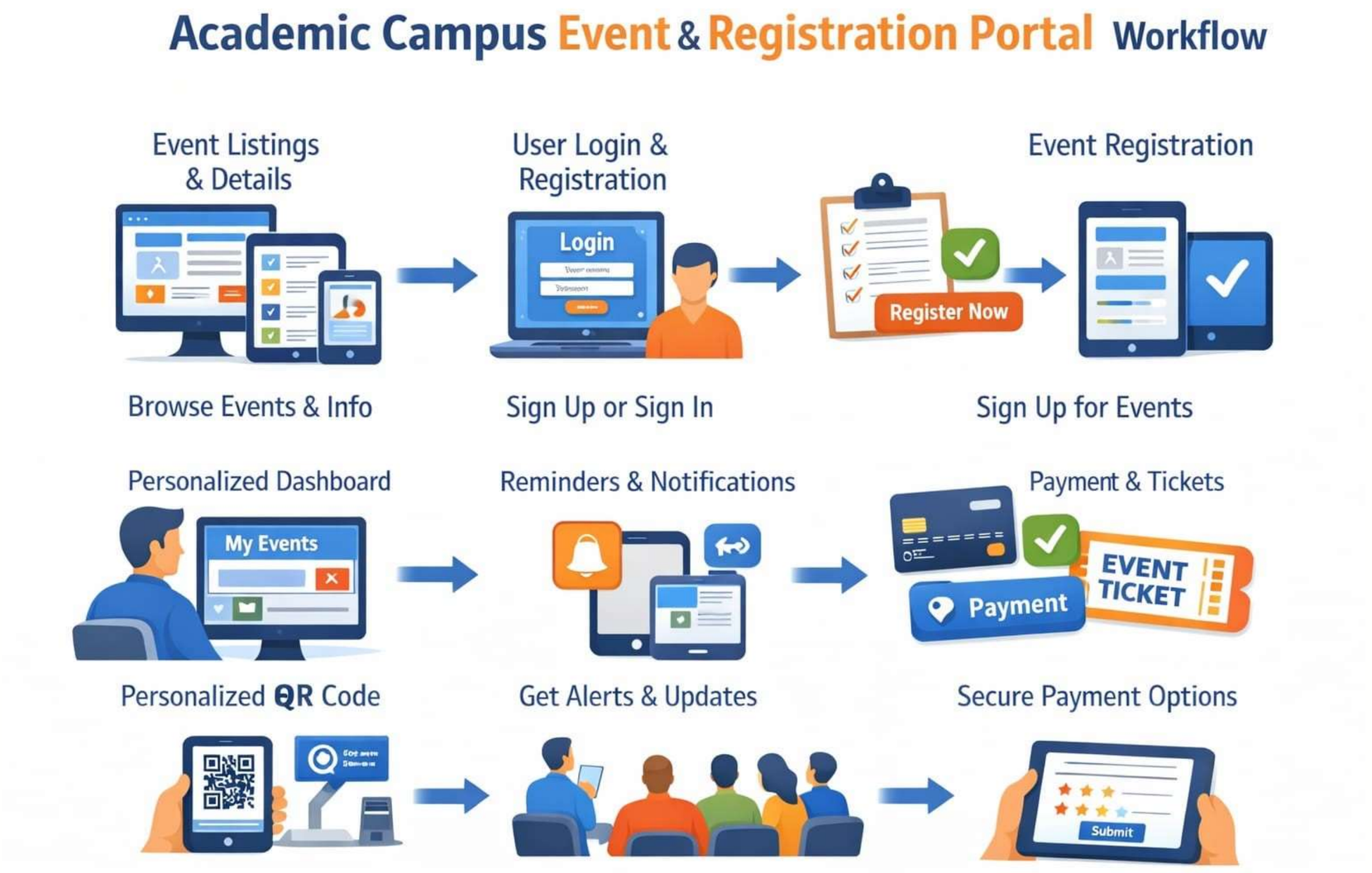
Academic Campus Event & Registration Portal Workflow
Event Listings & Details
Browse Events & Info
User Login & Registration
Login
Sign Up or Sign In
Event Registration
Register Now
Sign Up for Events
Personalized Dashboard
My Events
Personalized QR Code
Reminders & Notifications
Get Alerts & Updates
Payment & Tickets
EVENT TICKET
Payment
Secure Payment Options
Submit

TECHNOLOGIES USED

- **Frontend**:
- HTML5
- CSS3
- Java script

- **Backend:**
- Node.js (v18+),
- Express.js framework

- **Database:**
- MySQL 8.0
- Node.js

- **Tools:**
- vs code
- intellij IDEA

- **Software Requirements**:
- windows/Mac
- web Browser

MODULE DESCRIPTION

1
2
3
4
5
6
7
8
9

----- Example for reference only ---- (Change according to your project)

Module 1: User Management
Handles full student lifecycle: registration form (name, email, student ID, dept, phone), bcrypt password hashing, session-based login/logout, and account validation with duplicate email checks.

Module 2: Event Management
Admins create events with title, description, date, location, category, max seats, and image (URL or file upload). Students browse events with live category filters and real-time seat availability

Module 3: Registration Engine
Handles event registration logic: duplicate prevention (UNIQUE constraint on email+event_id), seat capacity enforcement, student dashboard with registered events, and one-click cancellation

Module 4: Admin Control Panel
Secured admin portal with separate login, live dashboard stats (total events/users/registrations), event CRUD operations, full registrations table, student roster, and individual record deletion.

IMPLEMENTATION SCREENSHOTS

1
2
3
4
5
6
7
8(B)
9

HOME PAGE:

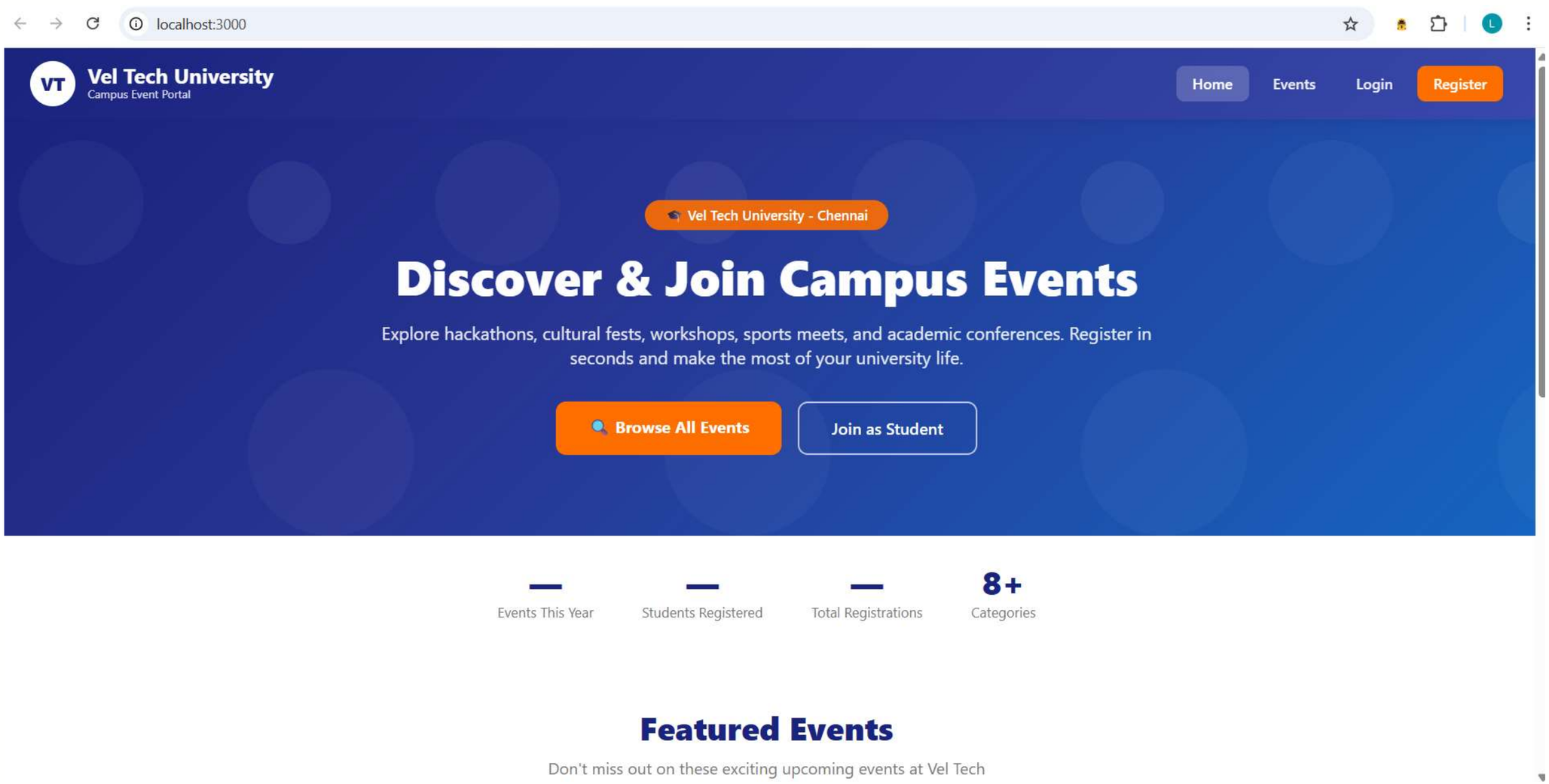

IMPLEMENTATION SCREENSHOTS

REGISTRATION PAGE:

1
2
3
4
5
6
7
8(C)
9

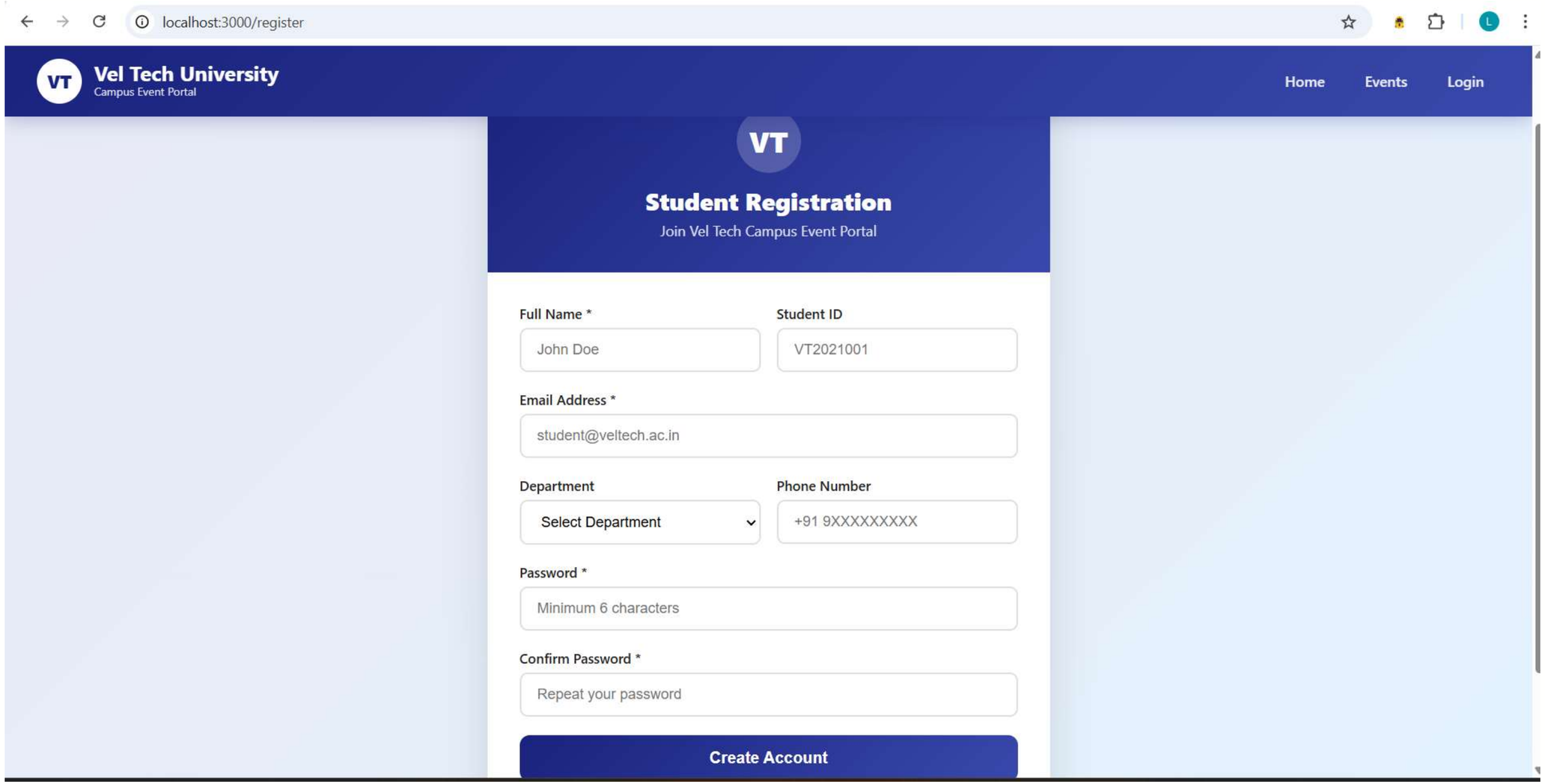

IMPLEMENTATION SCREENSHOTS

LOGIN PAGE:

1
2
3
4
5
6
7
8
9

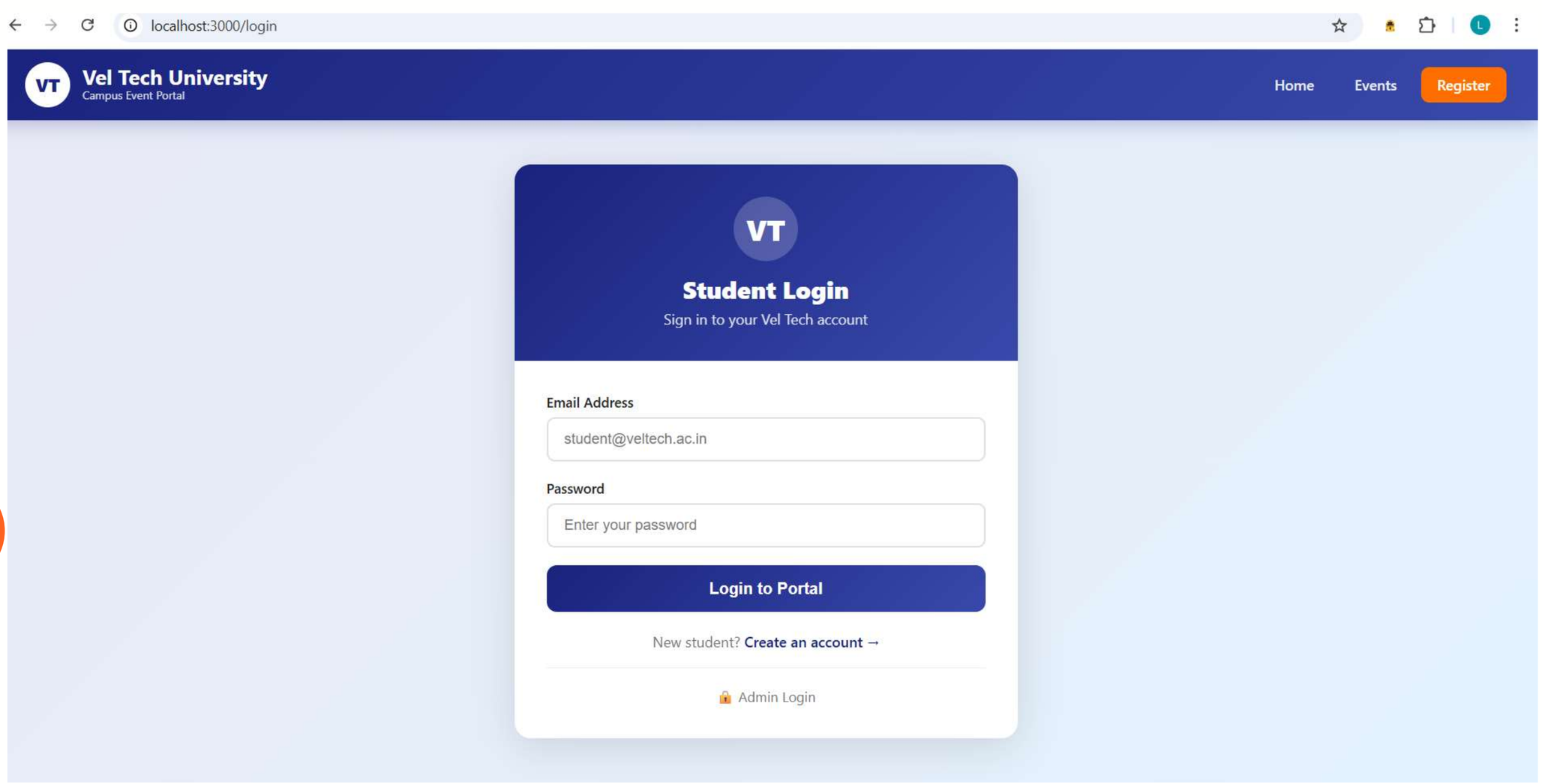

IMPLEMENTATION SCREENSHOTS

OUTPUT PAGE:

1
2
3
4
5
6
7
8(A)
9

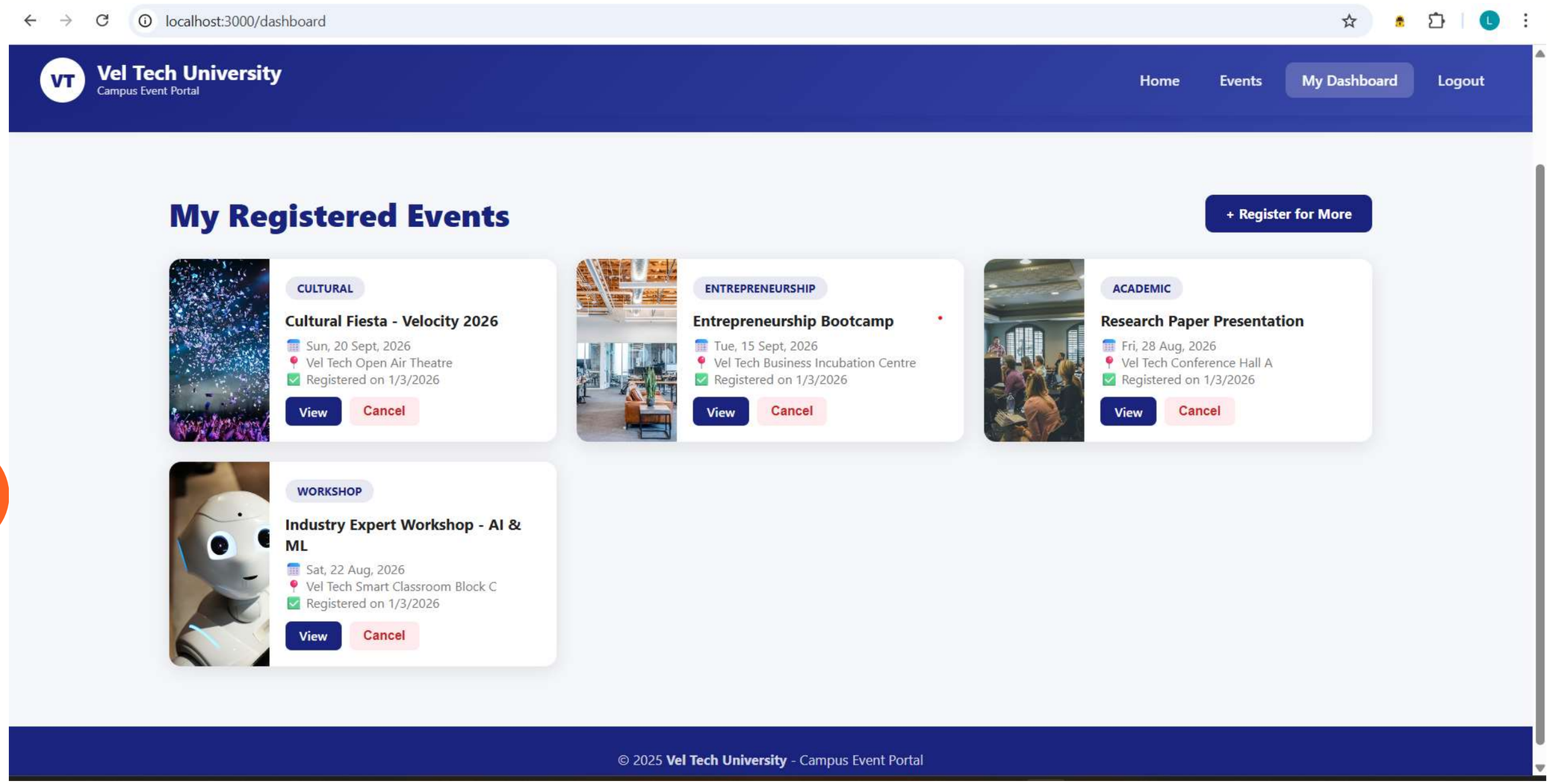

ADVANTAGES & LIMITATIONS

1
2
3
4
5
6
7
8
9

Advantages

1. Easy online event registration for students.
2. Reduces paperwork and manual work.
3. Centralized management of all campus events.
4. Secure login system for students and admin.
5. Quick access to participant and event reports.

Limitations

1. Requires internet connection to access.
2. Limited to basic roles (Admin and Student).
3. No built-in payment system (if not integrated).
4. Performance may slow with heavy traffic.
5. Requires regular maintenance and updates.

Thank you