Kaleem Font
Designed by Mostafa El Abasiry
All Rights Reserved © 2015
Version 1.0.1

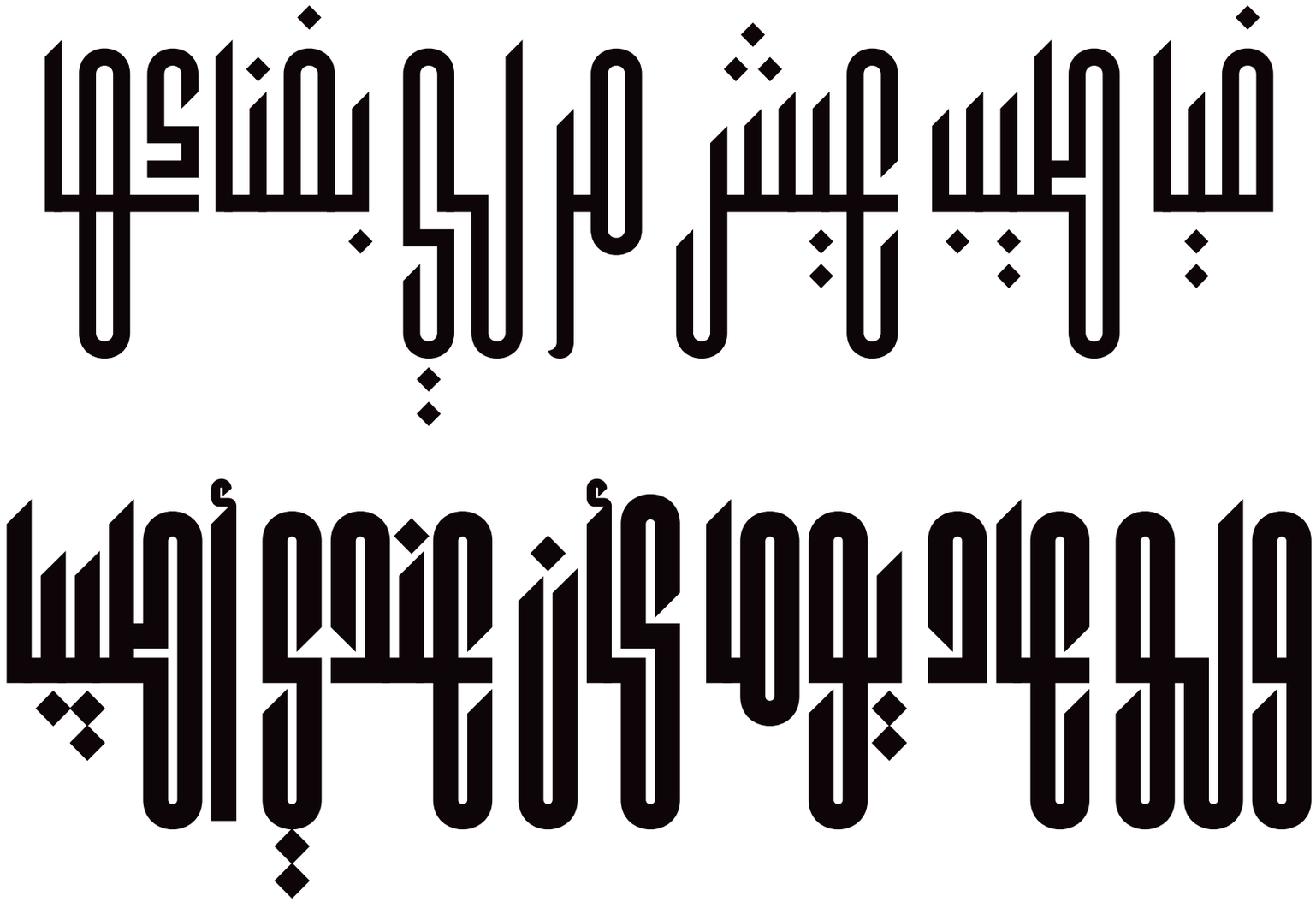

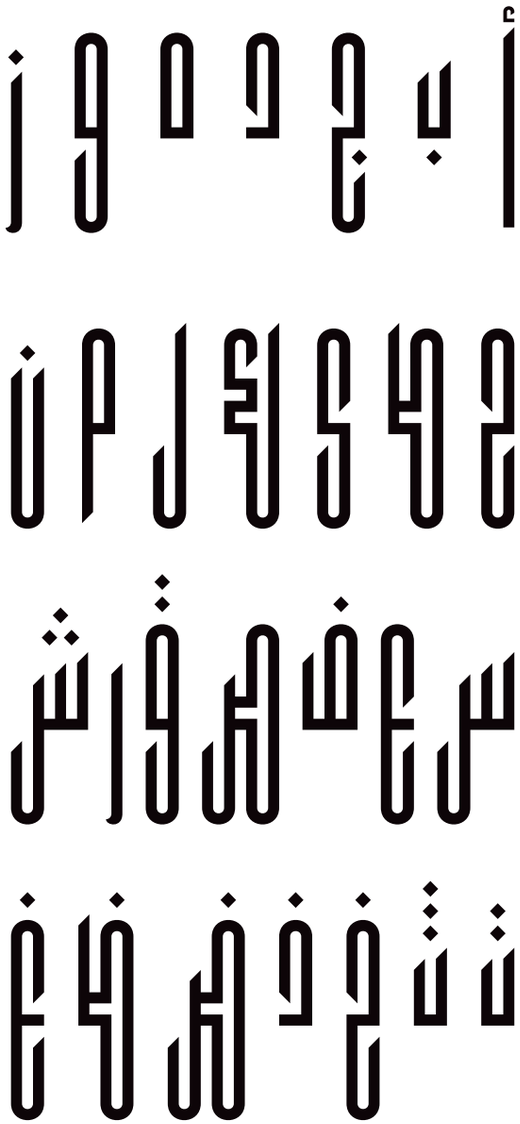

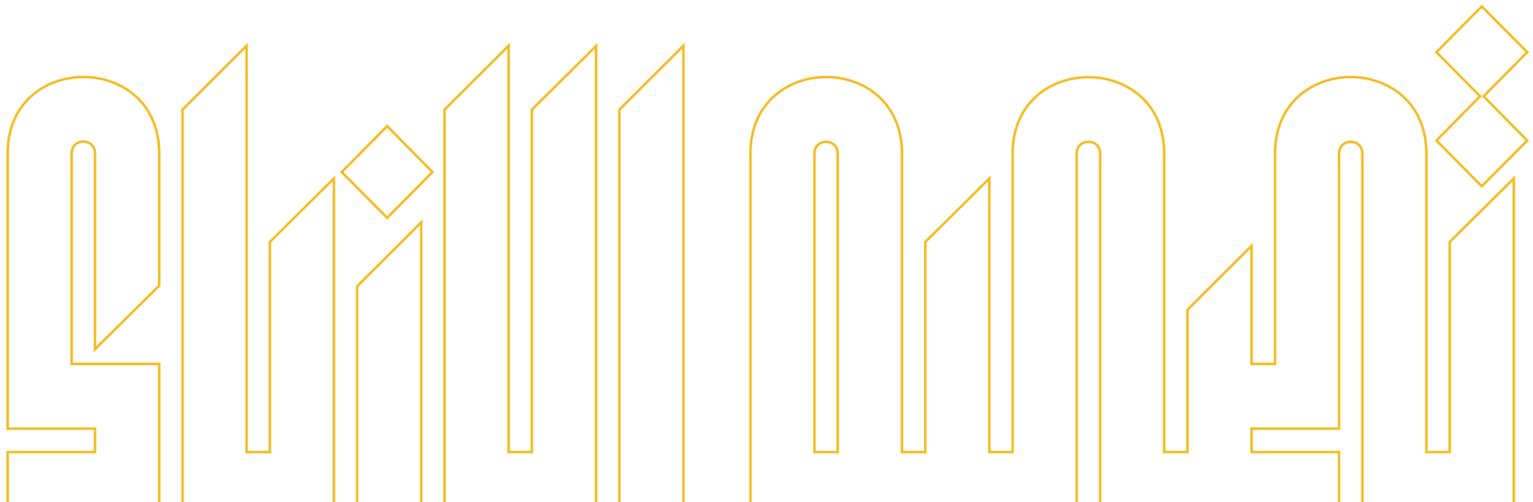

About Kaleem

Kaleem is an Arabic display font. The word *'Kaleem',* in the Arabic Language refers to the unique talker. It also indicates the person who has a far-reaching conversation skills. The font features a unique writing style with a solid geometric structure which suits titling and creative heading. Kaleem consists of two weights; Regular and Bold.

وجه حرف، ارقام، علامات، ورموز

kaleem features a geometric structure with a balanced negative space which encourages the words to appear sharper and more catchy. This unique structure also facilitates the development of typographic grids toward a neat and tidy layout design.

[كلمات وحروف]

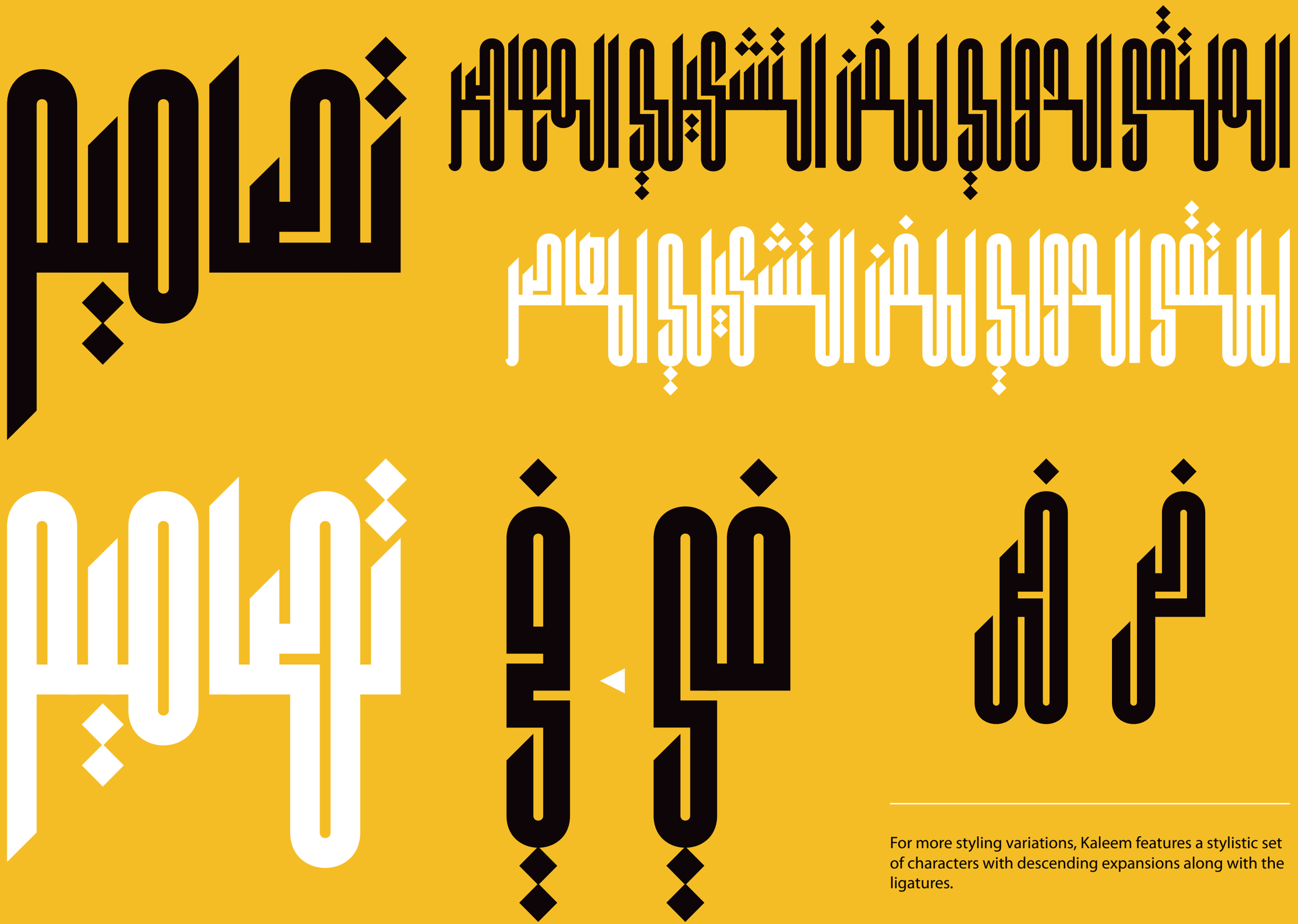

For more styling variations, Kaleem features a stylistic set of characters with descending expansions along with the ligatures.

The unique anatomy of *Kaleem* letterforms exceptionally qualifies it to be a great choice for various design applications such as web, branding, logos, icons and creative signage.

Kaleem: Regular and Bold

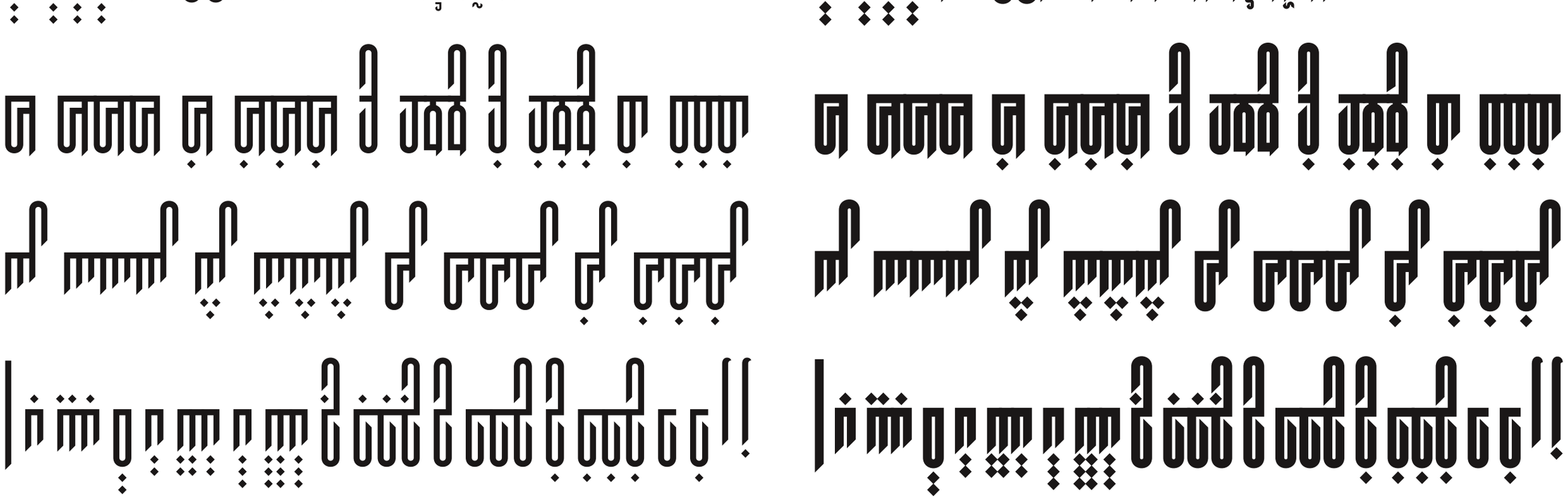

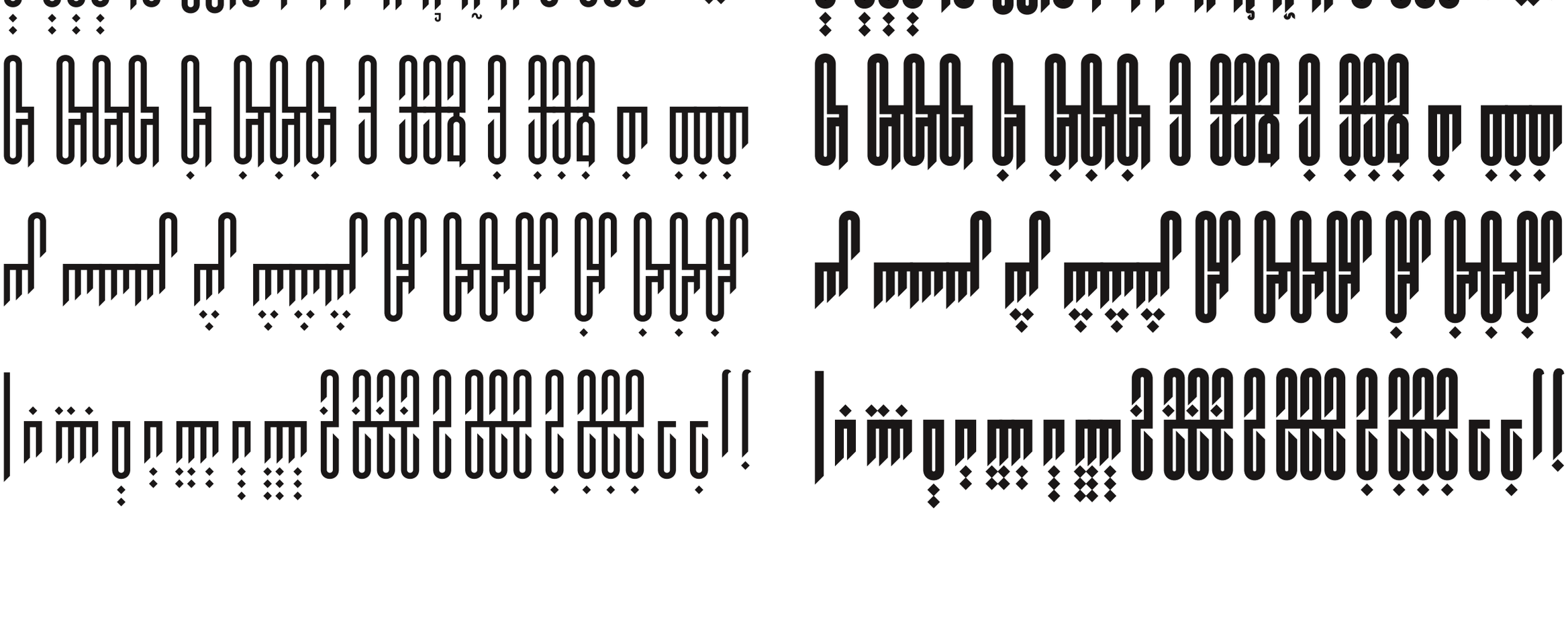

Kaleem: Regular and Bold (the stylistic character sets)

Arabic Font *Kaleem*
Designed by Mostafa El Abasiry
All Rights Reserved © 2015
mostafa-abasiry.com

Version 1.0.1 - Simple License
This version of Kaleem font is for your personal or commercial use only.
It cannot be sublicensed, resold, shared, transferred, or otherwise redistributed on its own (even for free).