Fund Risk Assessment Report vs CSI 300

Metric	Value
Data Frequency	weekly
Annualization Factor	52
Rolling Windows	12, 26, 52
Inception Annualized Return	20.98%
Inception Return	84.65%
CSI 300 Return	6.97%
Excess Return vs CSI 300	14.01%
Annualized Volatility	31.11%
Maximum Drawdown	-41.73%
Maximum Drawdown Date	2024-10-18
Tracking Error	34.99%
Information Ratio	0.4005
Sharpe Ratio	0.6102
Sortino Ratio	1.0310
Calmar Ratio	0.5029

Data and Frequency Assessment

The report is based on 166 NAV observations from 2022-11-11 to 2026-01-30. The detected data frequency is weekly, so the analysis uses an annualization factor of 52.

The fund NAV date series defines the analysis timeline. Benchmark levels are aligned to those dates using the most recent CSI 300 observation on or before each fund date.

Rolling metrics are calculated with frequency-aware windows: 12, 26, 52. This prevents daily assumptions from being applied to weekly or monthly data.

Return Performance Commentary

Since inception, the fund generated a total return of 84.65%, equivalent to an annualized return of 20.98% over the observed period.

The year-to-date return is -5.36%, while the trailing one-year return is 14.79%. The win rate is 50.30%, which measures the share of positive periodic return observations.

The return distribution skewness is 0.5154. Positive skewness suggests relatively more upside tail observations, while negative skewness would indicate more downside tail behavior.

Risk and Drawdown Commentary

Annualized volatility is 31.11%, which is classified as elevated based on the rule-of-thumb thresholds used in this report.

The maximum drawdown is -41.73%, occurring on 2024-10-18. This drawdown is classified as material and has not recovered within the available sample.

Drawdown analysis should be read together with the NAV chart and drawdown frequency chart, because maximum drawdown captures only the deepest loss while frequency captures how persistently the fund stayed below prior highs.

Benchmark Relative Commentary

CSI 300 delivered an annualized return of 6.97% over the aligned sample, and the fund outperformed CSI 300 by 14.01% on an annualized basis.

Tracking error is 34.99%, and the information ratio is 0.4005. These measures summarize both the magnitude and efficiency of active return relative to CSI 300.

Benchmark data is aligned to fund NAV dates using the most recent available CSI 300 observation on or before each fund date.

Tail Risk Commentary

The 95% one-period VaR is 2.65%, and the corresponding 99% one-period VaR is also 2.65%. In this sample, both confidence levels map to the same extreme historical observation, which can occur when the return history is limited or observed at a lower frequency such as weekly data. This indicates that tail risk differentiation is limited within the available sample, so the incremental severity normally associated with the 99% threshold is not observable here. The corresponding 10-period VaR at 95% is 8.37%.

The corresponding 10-period VaR at 99% is 8.37%. These figures are estimated under historical simulation using the native weekly return frequency.

The 95% one-period CVaR/ES is 2.65%, while the 99% one-period CVaR/ES is 2.65%. This indicates that the tail contains very few distinct observations; in sparse samples, CVaR can converge to VaR when only a small number of returns fall into the tail. In that setting, VaR-based measures alone provide limited differentiation across extreme loss states and may understate the severity of downside outcomes beyond the observed tail. Tail risk estimates are based on a limited number of tail observations in this sample (approximately 9 observations at the 95% threshold and 3 at the 99% threshold) and may not fully capture extreme loss scenarios. In such cases, greater weight should be placed on drawdown analysis, volatility persistence, and other path-dependent measures when assessing downside risk.

Risk-Adjusted Return Commentary

The Sharpe ratio is 0.6102, which is classified as acceptable. The Sortino ratio is 1.0310, which focuses on downside volatility rather than total volatility.

The Calmar ratio is 0.5029, linking annualized return to maximum drawdown. A lower Calmar ratio suggests that return generation has come with a larger path-dependent downside burden.

The Treynor ratio is 3.1831 and the Treynor-Black ratio is 0.6991. These metrics depend on the aligned benchmark return series.

Metrics Summary (1/4)

Category	Metric	Value
Data Profile	Fund Input File	D:\AI Tools\VS Code\VS Code Working Folder\fund-risk-analytics\data\sample_nav_data.xlsx
	Benchmark Input File	D:\AI Tools\VS Code\VS Code Working Folder\fund-risk-analytics\data\benchmark_CSI 300.xlsx
	Benchmark Name	CSI 300
	Start Date	2022-11-11
	End Date	2026-01-30
	Frequency	weekly
	Annualization Factor	52
	Observations	166
	Rolling Windows	12, 26, 52

Metrics Summary (2/4)

Category	Metric	Value
Return Metrics	Inception Annualized Return	20.98%
	Inception Return	84.65%
	Year To Date Return	-5.36%
	One Year Return	14.79%
	Win Rate	50.30%
	Return Skewness	0.5154
	Current Consecutive Up Months	0
	Current Consecutive Down Months	1
	Max Consecutive Up Months	6
	Max Consecutive Down Months	3
Risk Metrics	Annualized Return	20.98%
	Annualized Volatility	31.11%
	Max Drawdown	-41.73%
	Max Drawdown Date	2024-10-18
	Max Drawdown Recovery Days	NaN

Metrics Summary (3/4)

Category	Metric	Value
Benchmark Comparison	Benchmark Return	6.97%
	Benchmark Cumulative Return	24.23%
	Excess Return	14.01%
	Tracking Error	34.99%
	Information Ratio	0.4005
Tail Risk Metrics	VaR 95 Period	2.65%
	VaR 95 10 Period	8.37%
	VaR 99 Period	2.65%
	VaR 99 10 Period	8.37%
	CVaR ES 95 Period	2.65%
	CVaR ES 95 10 Period	8.37%
	CVaR ES 99 Period	2.65%
	CVaR ES 99 10 Period	8.37%
Risk-Adjusted Return	Sharpe Ratio	0.6102
	Sortino Ratio	1.0310
	Calmar Ratio	0.5029
	Treynor Ratio	3.1831
	Treynor Black Ratio	0.6991

Metrics Summary (4/4)

Category	Metric	Value
Risk Signals	Vol Signal	high
	Drawdown Signal	deep
	Sharpe Signal	average
	Tail Signal	low
	Trend Signal	stable
	Overall Risk	High
	Key Risk Driver	Drawdown
	Monitoring Flag	Escalate
Risk Narrative	Risk Narrative	The fund exhibits elevated volatility, with significant drawdown pressure. The fund shows moderate risk-adjusted performance, while risk conditions remain stable. The fund outperformed CSI 300, delivering annualized excess return of 14.01% with tracking error of 34.99% and an information ratio of 0.4005. This benchmark-relative profile indicates effective active risk taking. Overall, the portfolio is assessed as High risk, primarily driven by drawdown pressure. Monitoring status: Escalate.

Risk Commentary

The fund exhibits elevated volatility, with significant drawdown pressure. The fund shows moderate risk-adjusted performance, while risk conditions remain stable. The fund outperformed CSI 300, delivering annualized excess return of 14.01% with tracking error of 34.99% and an information ratio of 0.4005. This benchmark-relative profile indicates effective active risk taking. Overall, the portfolio is assessed as High risk, primarily driven by drawdown pressure. Monitoring status: Escalate.

Return Analysis

Annual Return

Monthly Return

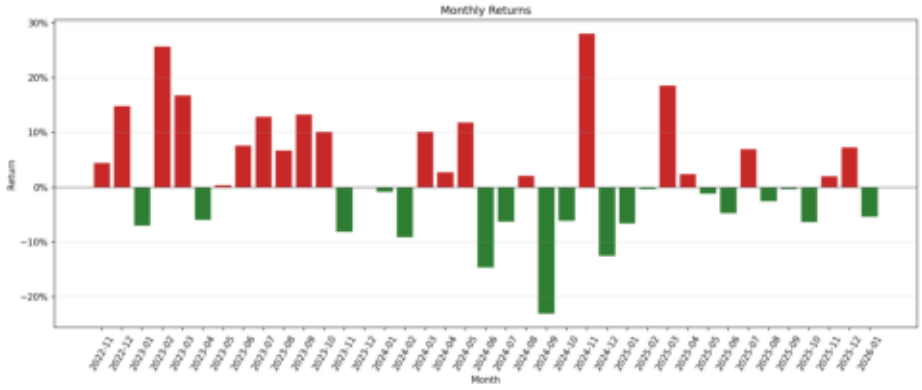

Year	Row Type	Jan	Feb	Mar	Apr	May	Jun	Jul	Aug	Sep	Oct	Nov	Dec	Annual Return	Win Rate
2022	Fund Return											4.40%	14.84%	19.89%	**100.00%**
	Benchmark Return											-0.33%	2.54%	2.20%	**50.00%**
	Excess Return											4.73%	12.30%	17.69%	**100.00%**
2023	Fund Return	-6.99%	25.76%	16.79%	-5.99%	0.33%	7.62%	12.88%	6.69%	13.29%	10.15%	-8.17%	0.01%	91.40%	**75.00%**
	Benchmark Return	8.00%	-2.88%	-0.25%	-0.54%	-4.42%	-0.22%	3.91%	-7.10%	-0.53%	-3.45%	-0.68%	-3.02%	-11.38%	**16.67%**
	Excess Return	-15.00%	28.64%	17.04%	-5.45%	4.75%	7.84%	8.97%	13.79%	13.82%	13.60%	-7.49%	3.03%	102.78%	**75.00%**
2024	Fund Return	-0.88%	-9.17%	10.13%	2.76%	11.79%	-14.68%	-6.29%	2.05%	-23.10%	-6.16%	28.05%	-12.59%	-24.94%	**41.67%**
	Benchmark Return	-2.84%	4.68%	1.37%	1.89%	-0.68%	-3.30%	-1.51%	-2.58%	20.97%	-1.53%	-1.01%	1.65%	16.03%	**41.67%**
	Excess Return	1.96%	-13.84%	8.76%	0.87%	12.47%	-11.38%	-4.77%	4.63%	-44.07%	-4.63%	29.05%	-14.24%	-40.97%	**50.00%**
2025	Fund Return	-6.61%	-0.38%	18.61%	2.37%	-1.14%	-4.72%	6.96%	-2.53%	-0.33%	-6.36%	2.02%	7.24%	13.28%	**41.67%**
	Benchmark Return	-4.12%	1.91%	0.65%	-3.69%	1.85%	2.12%	5.24%	8.96%	3.20%	-0.00%	-2.46%	2.28%	16.30%	**66.67%**
	Excess Return	-2.49%	-2.29%	17.97%	6.07%	-2.99%	-6.84%	1.72%	-11.48%	-3.53%	-6.36%	4.48%	4.96%	-3.02%	**41.67%**
2026	Fund Return	-5.36%												-5.36%	**0.00%**
	Benchmark Return	1.65%												1.65%	**100.00%**
	Excess Return	-7.01%												-7.01%	**0.00%**

NAV and Drawdown

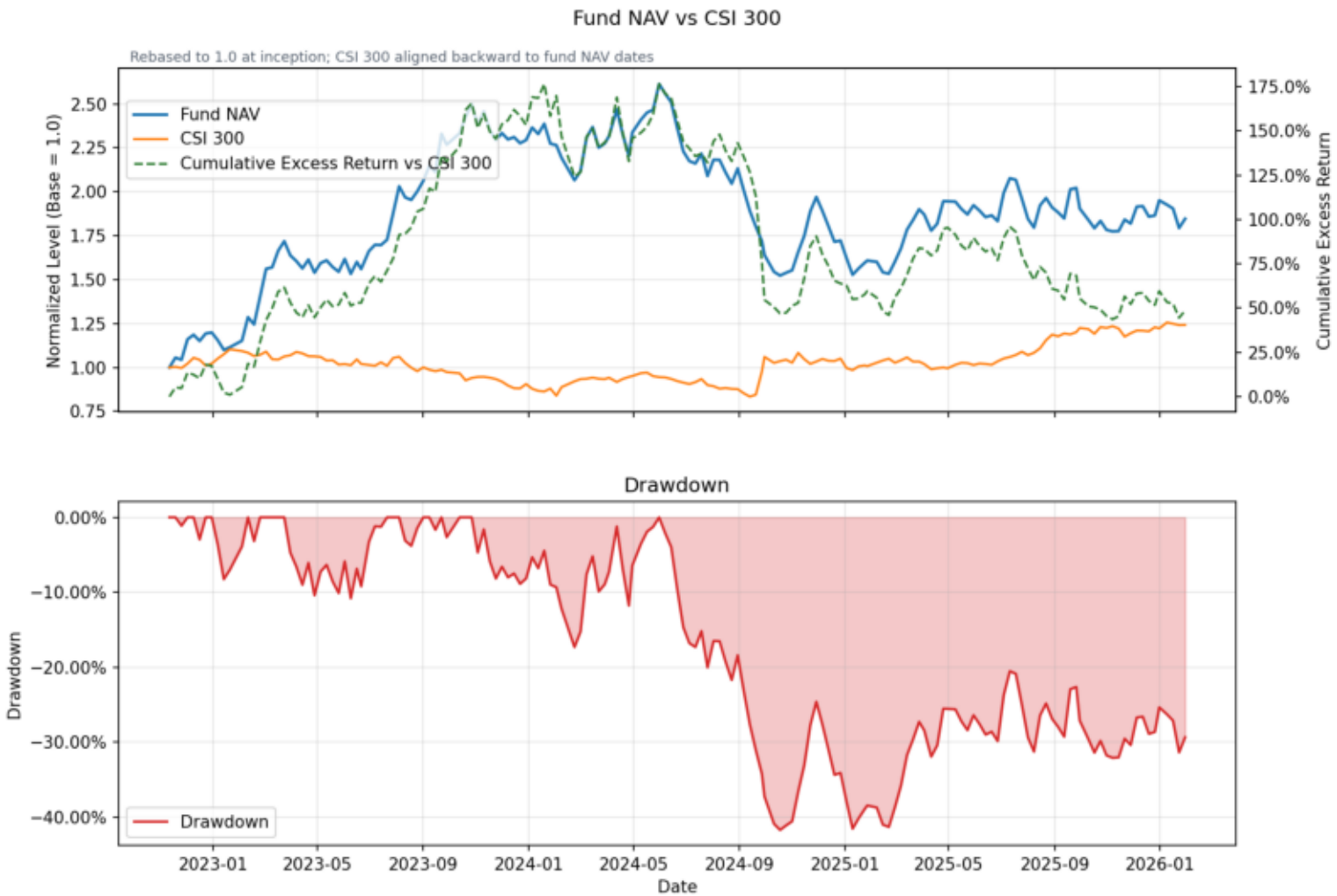

Rolling Risk Metrics

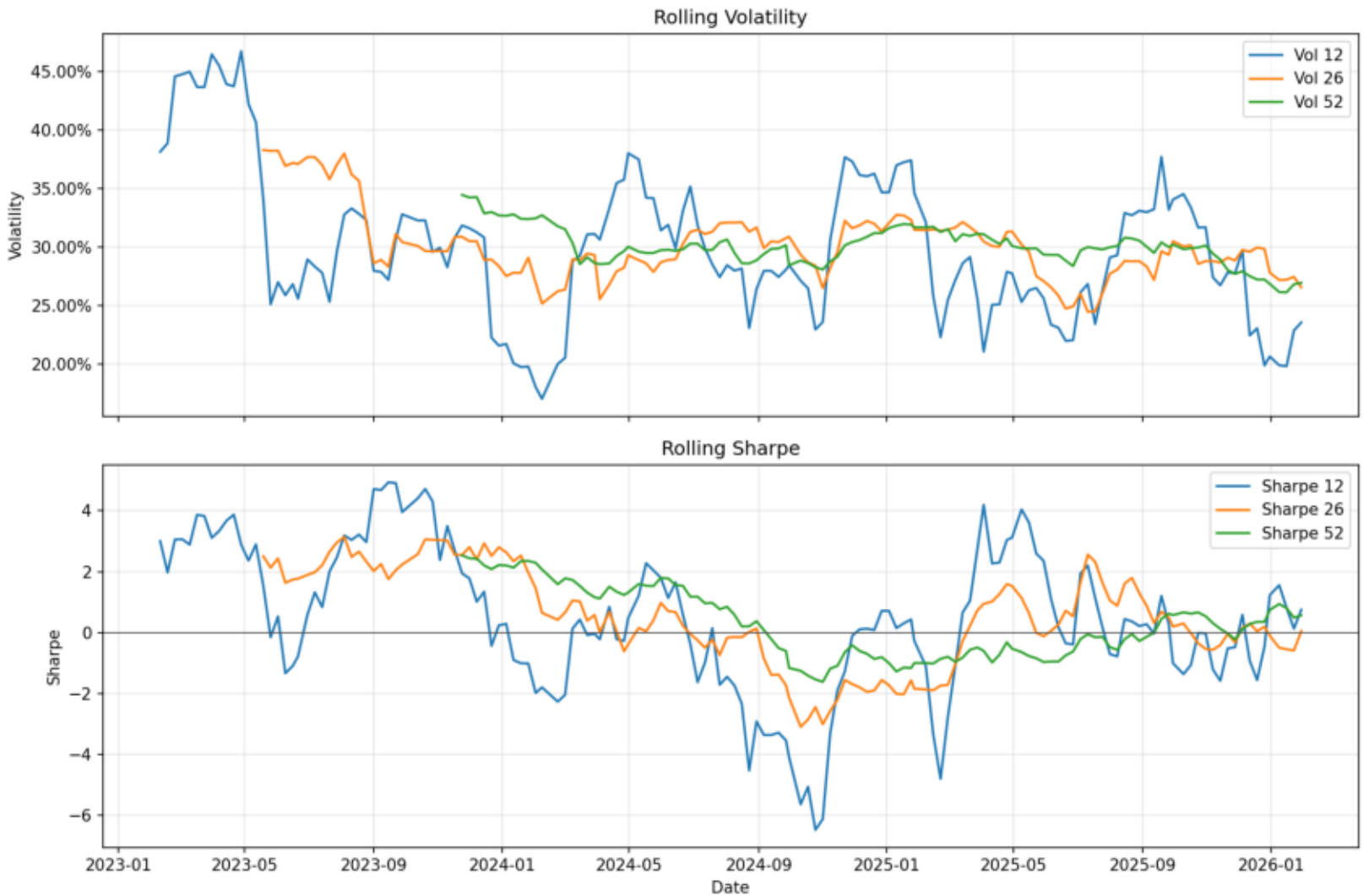

Drawdown Frequency

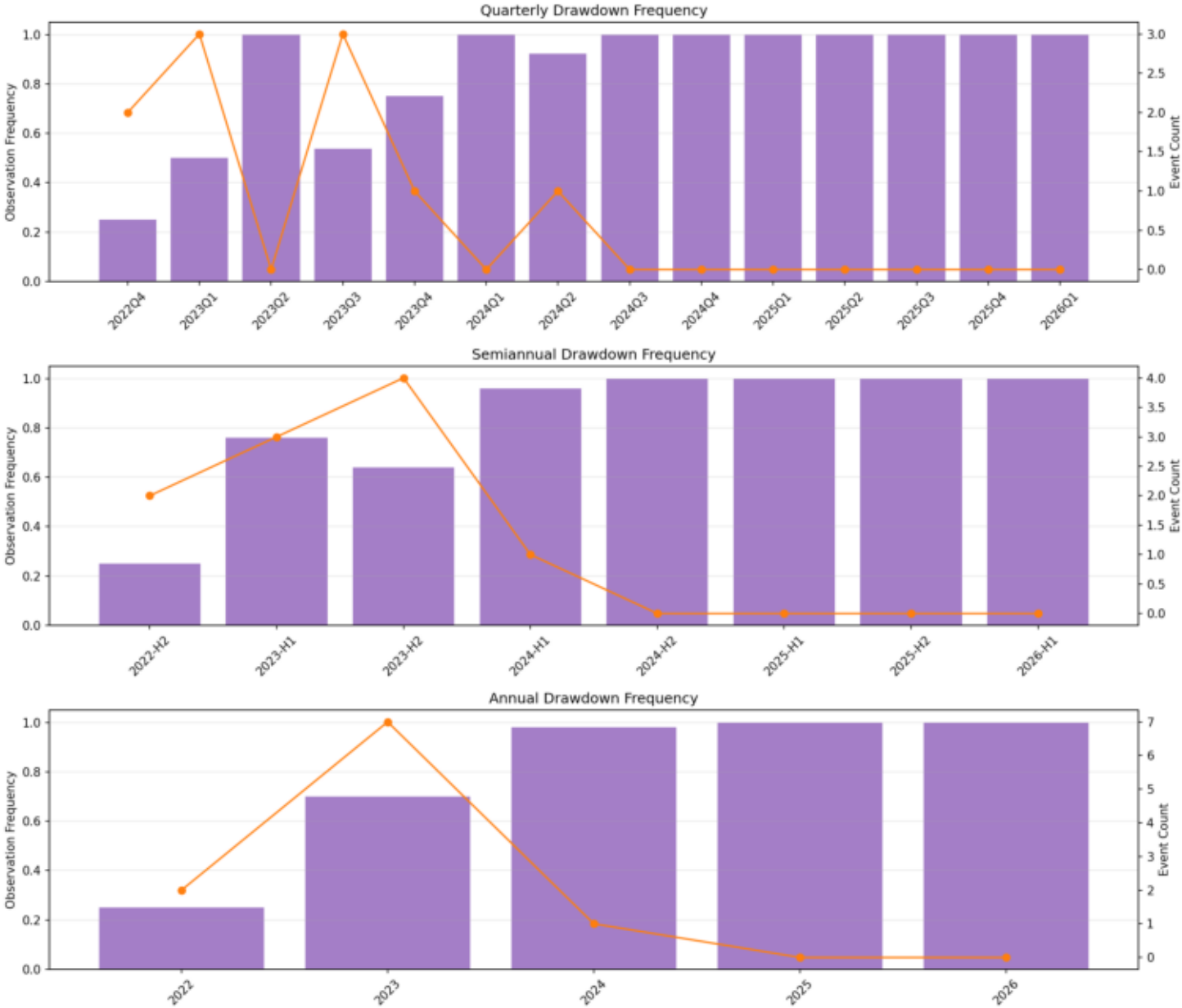

Conclusion and Risk Notes

Overall, this fund demonstrates a historical risk-return profile that should be interpreted through both absolute performance and path-dependent downside behavior.

From a historical perspective, the fund's risk-adjusted profile appears less robust, and further investigation into downside drivers, market sensitivity, and recovery dynamics would be advisable.

Annualized volatility is 31.11%, so ongoing monitoring should focus on whether future realized volatility remains consistent with the historical pattern.

This report is based solely on historical NAV behavior and should be supplemented with strategy-level due diligence, exposure decomposition, and qualitative review before forming any investment decision.