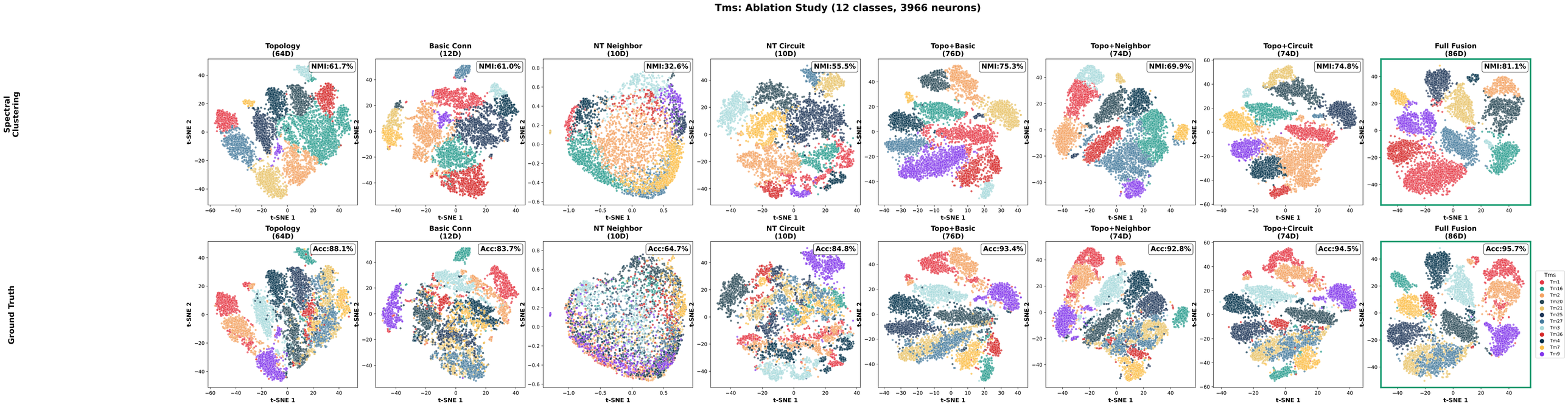
Tms: Ablation Study (12 classes, 3966 neurons)
Spectral Clustering
Ground Truth
Topology (64D)
NMI:61.7%
Basic Conn (12D)
NMI:61.0%
NT Neighbor (10D)
NMI:32.6%
NT Circuit (10D)
NMI:55.5%
Topo+Basic (76D)
NMI:75.3%
Topo+Neighbor (74D)
NMI:69.9%
Topo+Circuit (74D)
NMI:74.8%
Full Fusion (86D)
NMI:81.1%
Acc:88.1%
Acc:83.7%
Acc:64.7%
Acc:84.8%
Acc:93.4%
Acc:92.8%
Acc:94.5%
Acc:95.7%
t-SNE 1
t-SNE 2
Tms
Tm1
Tm16
Tm2
Tm20
Tm21
Tm25
Tm27
Tm3
Tm36
Tm4
Tm7
Tm9