## a NT Neighbor Features Reveal Bilateral Separation

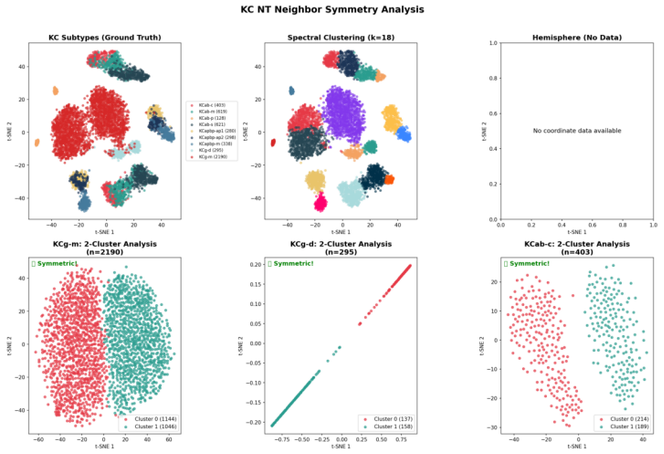


## b Cross-Validation with Anatomical Annotations

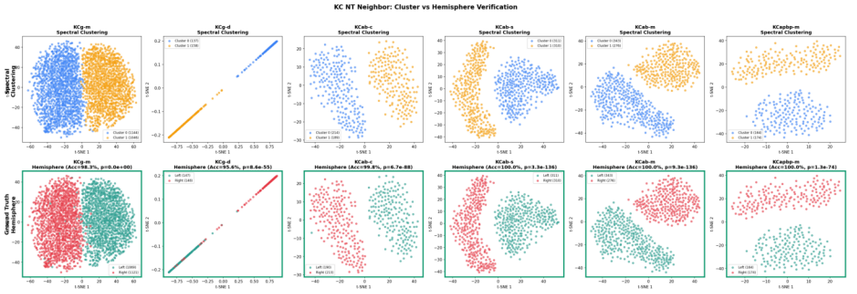


## c Accuracy by KC Subtype

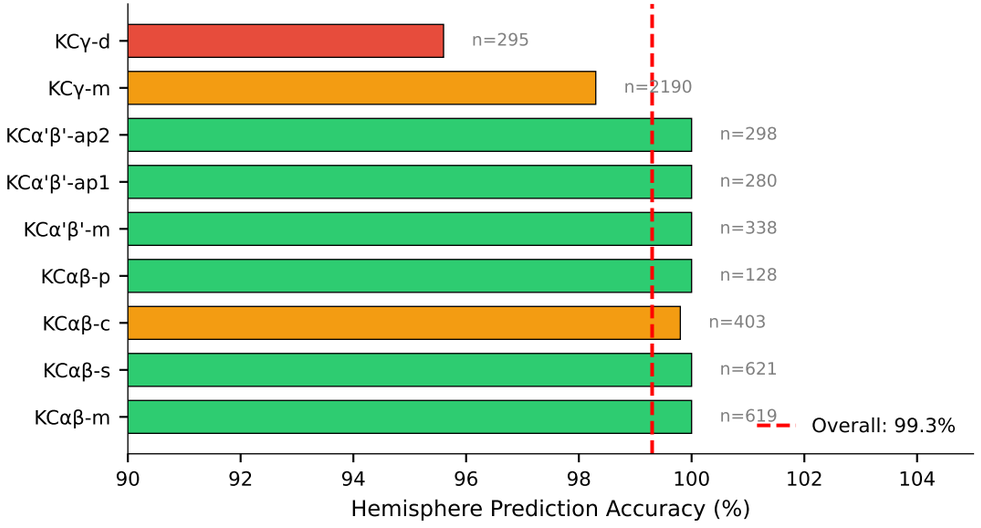


## d NT Asymmetry (Right − Left)

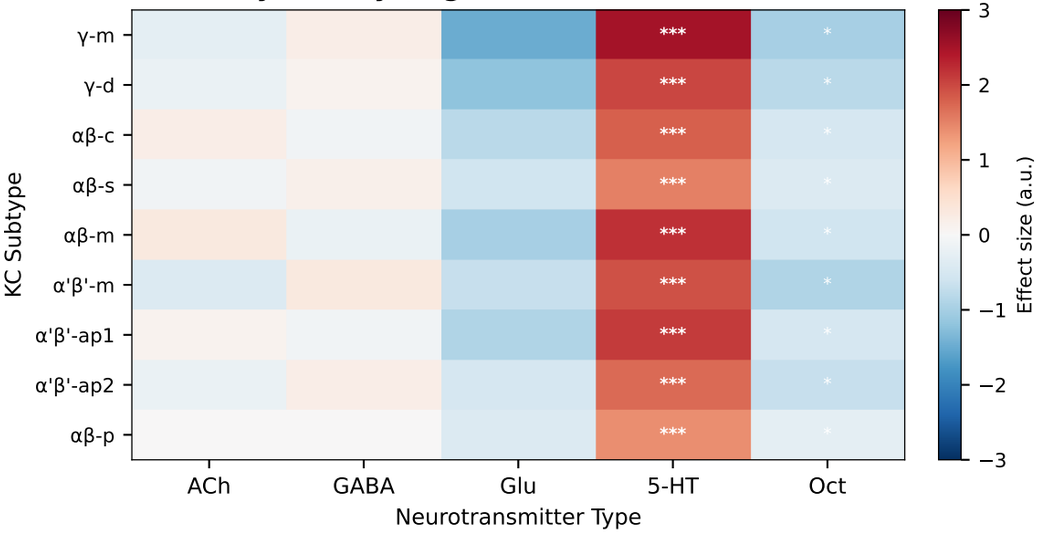


## e NT Asymmetry Consistency Across Subtypes

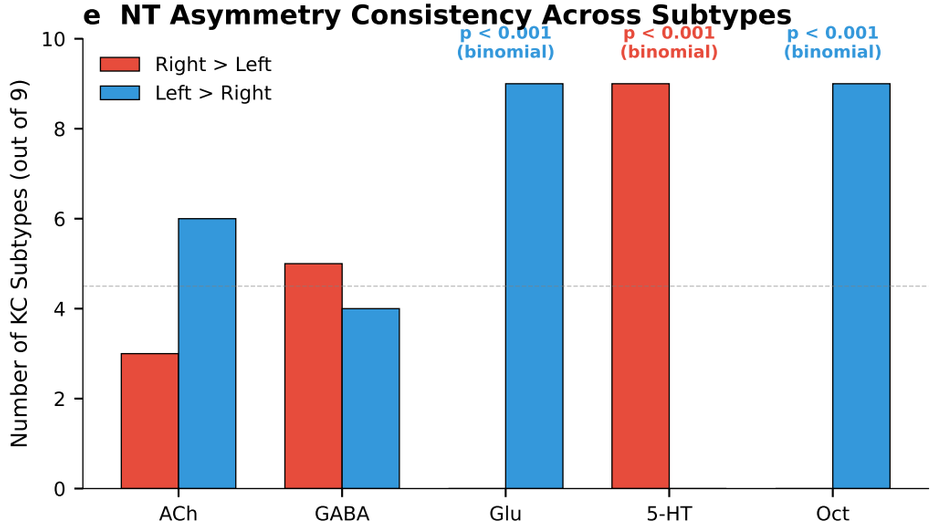


## f Interpretation

**Key Finding**

NT Neighbor features separate left/right KCs with 99.3% accuracy, without any spatial coordinate information.
Consistent NT biases: 5-HT right, Glu/Oct left across all subtypes.

**⚠ Important Caveat**

This separation could reflect:

*(A) Independent biological asymmetry in NT signaling, OR*

*(B) Secondary effect of hemispheric differences in neighbor cell types*

Further investigation needed to disentangle these possibilities.