iolaire.ai

WHITEPAPER

# A RESPONSIBLE BLUEPRINT FOR CREATING EFFECTIVE SAFETY ENFORCEMENT

www.iolaire.ai

# Executive Summary

Cities face unprecedented challenges in ensuring public safety as mobility increases and expectations for faster response and accountability rise. Vehicle movement across roads, neighborhoods, and sensitive locations generates vast volumes of data that traditional enforcement models cannot manage at scale.

**This whitepaper explores how a next generation automatic license plate recognition (ALPR) Platform, powered by Vision AI, delivers real time, edge intelligence to enable faster decisions, safer operations, and strong privacy compliance.** It outlines the limitations of legacy ALPR systems, the operational realities faced by law enforcement, and the technology foundations required to support safer communities while protecting public trust.

# An Intelligent ALPR Platform for Faster and Smarter Enforcement

## The Challenges Facing Modern Cities

Modern cities generate vast volumes of vehicle movement data. Manual enforcement and traditional surveillance methods cannot scale to monitor this activity effectively or consistently. ALPR platforms provide the ability to identify vehicles, detect patterns, and generate timely intelligence that supports proactive safety enforcement, faster response, and secure communities.

While ALPR technology is not new, many existing platforms fall short of modern requirements:

- Siloed systems that do not integrate well with other intelligence tools
- Limited real time processing and delayed alerts
- Poor accuracy in low light, high speed, or complex environments
- Overreliance on centralized cloud processing, increasing latency
- Insufficient contextual insight beyond simple plate reads
- High operational overhead and manual review requirements
- Weak privacy controls, limited anonymization, unclear data governance
- Interfaces that overwhelm users rather than support decision making

These limitations reduce effectiveness, increase risk, and can quickly erode public trust if not addressed carefully.

*In an era of growing urban complexity and increasing safety expectations, our ALPR Platform delivers:*

95%
Image accuracy

100%
Geo location accuracy

# Technical Deep Dive: A Modern ALPR Architecture

Our next generation ALPR Platform combines Vision AI, edge applications, adaptive machine learning, and unified interfaces to deliver timely, contextual, and privacy-first intelligence.

The platform uses Vision AI to capture and enhance vehicle imagery, isolate license plates, and apply advanced optical character recognition (OCR) for high precision recognition. Plate data is processed and analyzed in real time, compared against authorized hotlists and law enforcement databases, and used to generate immediate alerts in line with agency policies.

*Our ALPR Platform empowers law enforcement to recover stolen vehicles, strengthen investigations, prioritize tracking for amber and silver alerts, and turn vehicle data into actionable intelligence.*

Our platform is built on a modern technology stack that includes computer vision, OCR, real time video streaming, tokenization, encryption, edge computing, micro data centers, virtualized environments, APIs, 5G and FirstNet. Our platform easily integrates with private 5G to segment traffic directly to a city owned private data center. Integrated dashboards, analytics, and alerting systems deliver actionable intelligence through a unified portal, enabling faster decisions, improving situational awareness, and delivering secure, scalable operations.

# Technical Deep Dive: One Unified View for Real Time Public Safety

‘Single pane of glass’ dashboard enables faster decision making and improves situational awareness, both of which are critical to public safety. It consolidates all relevant data, alerts, analytics, and system controls into a unified real time view allowing either the dispatch agent or the officer to prioritize resources for engagement.

## Operational Challenges Law Enforcement Encounter

In the absence of a unified dashboard, law enforcement officers are forced to piece together information from multiple systems. This slows response, increases mental strain, and raises the risk of missed potential threats.

Fragmented visibility makes coordination difficult and reduces confidence in the decision making process, adding to the everyday challenges officers already face in protecting their communities.

## How Our Unified View Dashboard Supports Officers in Critical Moments

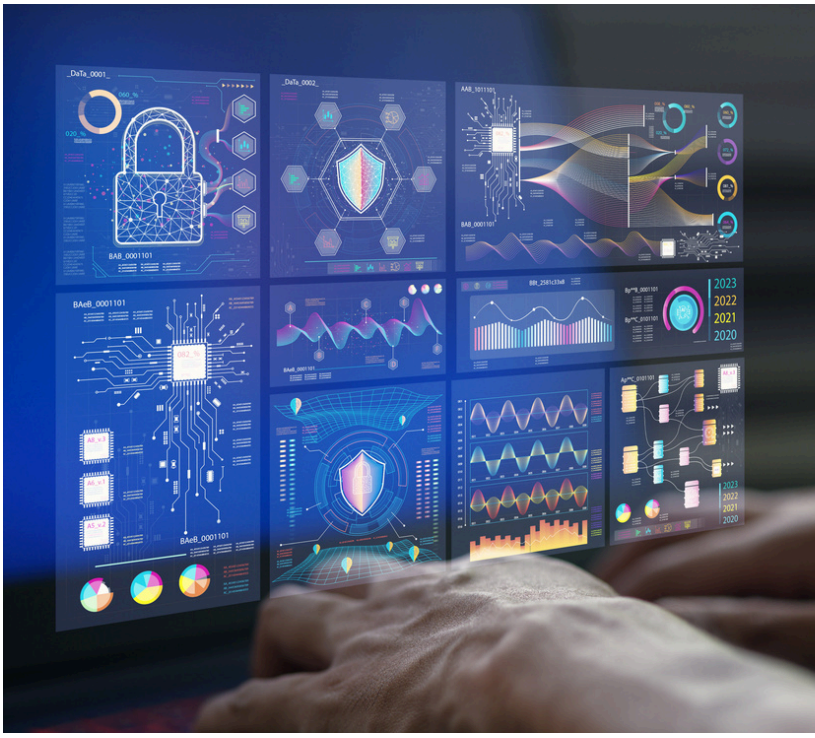

- Offers unified intelligence in one interface
- Reduces cognitive load by presenting prioritized, contextual alerts instead of raw data streams
- Enables real time situational awareness using edge processing and continuous data streaming
- Provides a single source of truth through secure APIs that integrate multiple systems and data sources
- Accelerates decision making through real time correlation of events
- Improves response coordination with visual overlays, location intelligence, and shared operational views
- Scales efficiently by supporting high volume data processing and complex environments through a unified architecture
- Strengthens operational reliability by delivering consistent workflows, analytics, and alerting in one controlled platform

# Technical Deep Dive: Privacy and Compliance at the Core of Secure Communities

We rigorously protect public data and ensure the responsible handling of residents' information, which strengthens confidence in the technologies used to keep communities safe. Our platform and operational practices are compliant with the Driver's Privacy Protection Act (DPPA).

## Committed to Responsible Data Handling

Our ALPR Platform transforms license plate imagery into machine readable intelligence using advanced OCR, enabling secure analysis in real time.

An added layer of security includes data verification, transmission, and storage using strong encryption and strict access controls, ensuring sensitive information is protected at every stage.

Recognizing public concerns around privacy and data profiling, we tightly follow federal, state, and local regulations. Under certain state laws, ALPR data is required to be erased within three minutes of being captured and analyzed. Only information associated with authorized matches is retained for legitimate investigative purposes, balancing effective law enforcement with the responsibility to safeguard public data and trust.

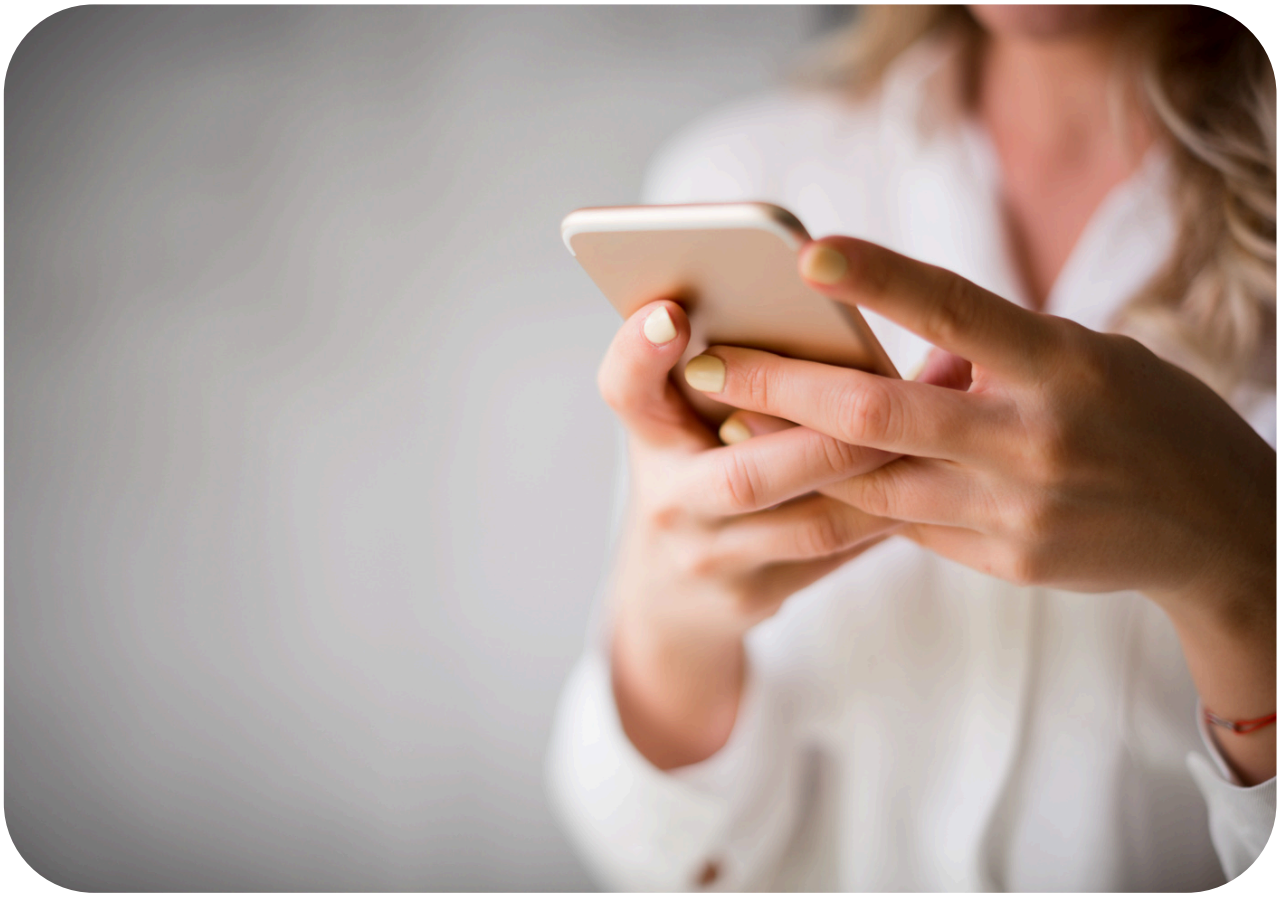

# Technical Deep Dive: Edge Powered Vision AI for Real Time Law Enforcement

Our Vision AI Platform enables third party edge applications to deliver public safety directly where incidents occur without relying on delayed and centralized processing. This edge based approach improves situational awareness, reduces response time, and supports safer roads and public spaces while operating efficiently within existing infrastructure.

By pairing edge applications with ALPR Platform, we mitigate operational and safety challenges, thereby directly impacting law enforcement effectiveness and officer safety. Here are key challenges solved by our platform:

- With low latency AI data processing at the edge, we accelerate detection and response when every second matters
- Officers are no longer hampered by receiving intelligence after events unfold and now have the ability to intervene proactively
- Reduced operational costs save bandwidth and compute expense by streaming only relevant raw video tied to real time alerts
- Vehicle movement and patterns are now easier to track in real time
- Applications running locally on the ALPR platform do not require constant connectivity
- We reduce exposure risk by avoiding centralized processing of all data
- Our platform delivers real time intelligence and simplifies enforcement, reducing manual review, operator fatigue, and missed signals caused by delayed automation and prioritization

## Edge Intelligence for Faster, More Reliable Enforcement

Edge applications play a critical role in making ALPR systems effective in real world enforcement conditions. When a potential risk is identified, the system immediately triggers alerts with context.

By minimizing latency and limiting the need to transmit raw data, edge processing improves system responsiveness and resilience, particularly in connectivity constrained environments. This allows law enforcement teams to act with greater confidence, reduces operational friction, and supports faster, safer decisions without adding to the burden officers already carry in the field.

# Conclusion

*As public safety challenges grow in scale and complexity, ALPR platforms must evolve beyond simple plate recognition. Our next generation ALPR Platform unifies Vision AI, edge intelligence, operational clarity, and privacy by design to deliver the intelligence law enforcement needs to act decisively while maintaining the trust of the communities they serve.*