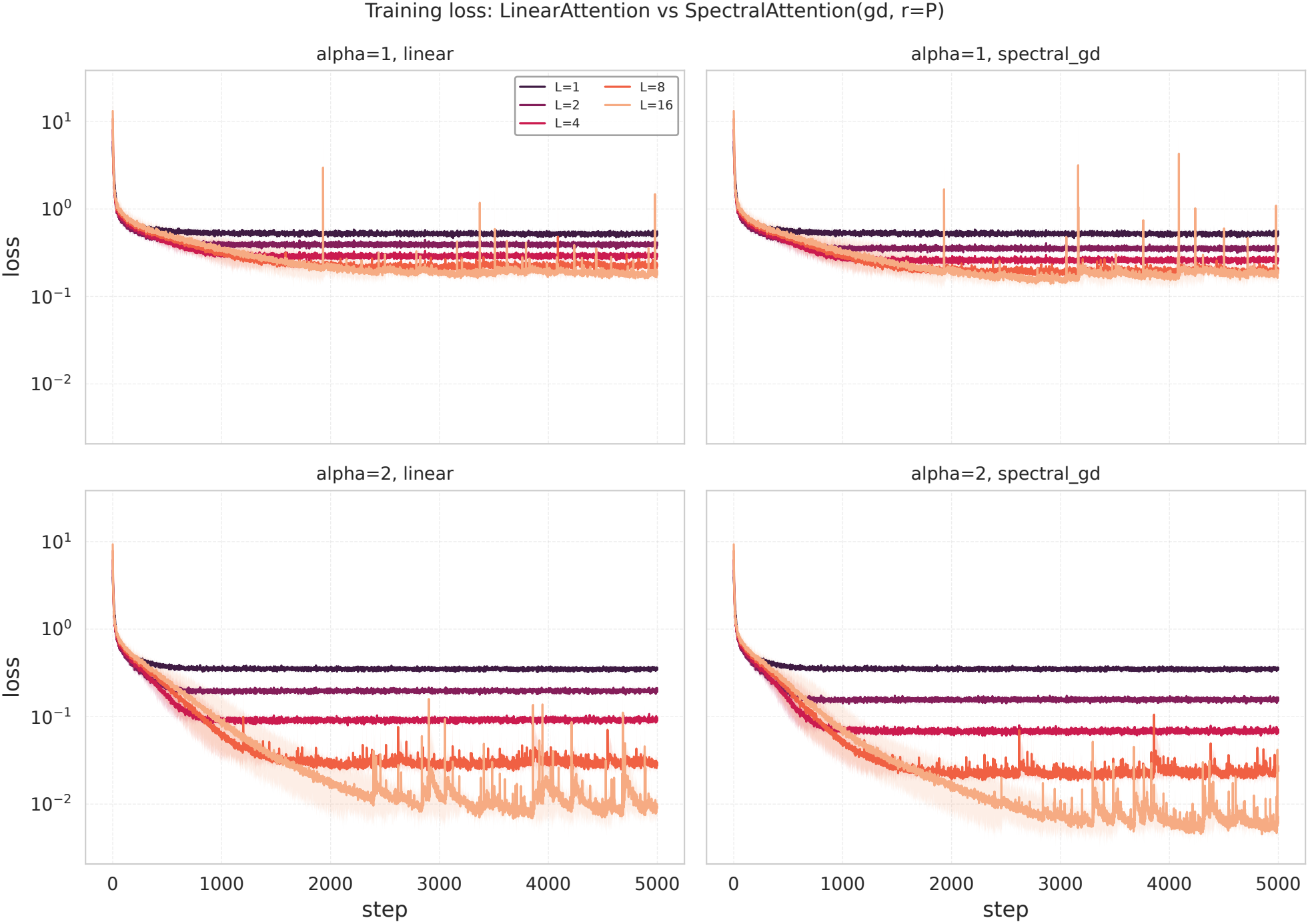
Training loss: LinearAttention vs SpectralAttention(gd, r=P)
alpha=1, linear
alpha=1, spectral_gd
alpha=2, linear
alpha=2, spectral_gd
L=1
L=2
L=4
L=8
L=16
loss
step
10^{1}
10^{0}
10^{-1}
10^{-2}
0
1000
2000
3000
4000
5000