2019 British Championships Men’s Results

Lauren / March 25, 2019

The 2019 British Championships were held from March 14 through March 17 in Liverpool, England.

Senior All-Around Results

Rank	Athlete	Club	FX	PH	SR	VT	PB	HB	AA
1	James Hall	Pegasus	12.700	14.550	14.150	14.350	14.850	14.250	84.850
2	Giarnni Regini-Moran	Europa	14.550	12.250	13.050	14.750	14.500	12.550	81.650
3	Jamie Lewis	Woking	13.950	12.800	13.550	13.950	13.500	13.200	80.950
4	Brinn Bevan	South Essex	13.100	13.350	13.200	13.000	14.300	13.850	80.800
5	Pavel Karnejenko	Notts	13.650	12.600	13.850	14.050	13.050	13.350	80.550
6	Joe Fraser	Birmingham	13.850	11.250	13.350	13.650	14.500	13.850	80.450

7	Jay Thompson	South Essex	14.000	12.750	13.500	14.100	10.750	13.100	78.200
8	Sam Oldham	Notts	11.650	13.450	13.600	12.850	13.650	12.350	77.550
9	William Trood	Manchester Academy	12.350	12.100	12.800	12.150	13.100	11.750	74.250
10	Josh Cook	YMCA Barry	12.050	11.250	12.700	12.700	12.200	12.950	73.850
11	Daniel Lee	Loughborough	12.650	11.250	12.100	13.150	12.250	12.350	73.750
12	David Weir	Glasgow	12.600	10.450	11.550	13.600	12.800	11.650	72.650
13	Ryan Owen	Falcons	11.750	10.950	11.150	13.750	13.000	11.950	72.550
14	Elliott Cooper	Manchester	11.850	9.550	13.200	12.300	12.700	12.150	71.750
15	Timothy McCarthy	Woking	12.100	10.150	11.800	12.400	12.900	12.100	71.450
16	Harry Carter	Tolworth	12.300	11.700	10.900	12.800	12.650	11.050	71.400
17	Bradley Nuttall	Manchester Academy	11.900	12.350	12.300	12.850	12.050	9.600	71.050
18	Cameron Sinden	YMCA Barry	12.100	12.100	10.550	12.800	12.050	11.050	70.650
19	Gabriel Hannah	Loughborough	11.600	11.750	11.150	12.600	11.500	11.050	69.650
20	Harry Ross	Newcastle	12.550	9.450	11.050	13.450	12.050	10.900	69.450
21	Lorenzo Carrozzo	Woking	11.800	10.100	11.000	13.400	12.200	10.950	69.450
22	Michael O’Neill	Heathrow	12.450	10.200	11.700	13.200	11.550	10.150	69.250
23	Robert Payne	Loughborough	9.650	11.400	11.450	12.950	12.300	10.650	68.400
24	Owen Print	Rugby	11.850	7.950	11.700	13.200	12.150	10.850	67.700
25	James Hodgson	Notts	12.800	6.200	10.850	13.050	11.700	11.350	65.950

26	Josh Gallagher	Swansea	10.150	11.150	9.900	11.550	11.800	10.800	65.350
27	Isaac Vango	Notts	11.750	7.750	10.900	12.700	11.000	10.250	64.350
28	Maxwell Robertson	Loughborough	10.650	8.600	9.800	11.200	12.000	9.100	61.350
29	Adam Logan	Glasgow	10.850	3.050	11.150	13.050	11.250	11.750	61.100
30	Cameron Aird	Regent	10.150	5.250	12.050	11.850	5.800	10.450	55.550
31	Donell Osbourne	Birmingham	13.150	——	12.550	14.100	——	10.350	50.150
32	Max Whitlock	South Essex	13.700	15.450	——	——	14.250	——	43.400
33	Benjamin Eyre	Loughborough	12.700	——	——	——	11.600	11.900	36.200
34	Sean Madigan	Loughborough	10.850	11.900	——	——	10.550	——	33.300
35	Hayden Skinner	South Essex	13.750	——	——	13.600	——	——	27.350
36	Nathan Comber	Huntingdon Olympic	12.000	——	——	12.550	——	——	24.550
37	Minesh Desai	Tolworth	——	11.350	——	——	——	11.850	23.200
38	Miki Chu	Loughborough	——	13.200	——	——	——	——	13.200

Senior Guest All-Around Results

Rank	Athlete	Club	FX	PH	SR	VT	PB	HB	AA
1	Adam Steele	Pipers Vale (Ireland)	13.850	13.600	13.000	12.750	14.100	12.500	79.800
2	Tommy Nicolaou	South Essex (Cyprus)	13.600	11.950	11.850	12.950	11.400	13.100	74.850

3	Reiss Beckford	South Essex (Jamaica)	11.950	10.900	13.850	13.600	13.300	9.550	73.150
4	Veselin Kavaldzhiev	Tolworth (Bulgaria)	——	8.800	10.950	——	12.150	12.600	44.500
5	Daniel Fox	Tolworth (Ireland)	——	12.450	12.750	——	13.800	——	39.000
6	Ewan McAteer	Lisburn Salto (Ireland)	——	——	——	13.700	——	——	13.700

Junior 18 & Under All-Around Results

Rank	Athlete	Club	FX	PH	SR	VT	PB	HB	AA
1	Jake Jarman	Huntingdon Olympic	14.450	13.600	12.200	14.850	13.550	12.700	81.350
2	Raekwon Baptiste	Notts	12.750	13.300	13.100	14.250	13.750	12.900	80.050
3	Adam Tobin	Falcons	12.750	13.500	13.150	13.950	12.950	12.700	79.000
4	Matthew Boardman	Notts	13.800	12.400	12.800	13.850	10.750	13.100	76.700
5	Euan Cox	Pegasus	12.950	11.450	12.900	12.050	13.600	13.000	75.950
6	Sam Mostowfi	Pegasus	12.950	11.300	12.500	13.400	13.000	12.650	75.800
7	Luke Whitehouse	Leeds	13.450	11.100	11.800	13.250	12.650	12.750	75.000
8	Caleb Stephenson	Heathrow	12.600	11.350	12.400	12.850	12.600	11.550	73.350
9	Jasper Smith-Gordon	Woking	13.350	11.050	11.700	14.550	12.400	9.800	72.850
10	Issa Soul Kalfon	Basingstoke	13.550	10.400	11.400	13.050	12.450	11.650	72.500
11	Cameron Lister	Pipers Vale	12.800	12.000	10.200	13.100	11.950	11.600	71.650

12	Tom Killick	Hawth	12.400	10.350	11.700	13.750	12.350	10.800	71.350
13	Fraser Griffiths	Woking	12.700	11.500	11.600	12.950	11.350	10.550	70.650
14	Colton Dudley	Heathrow	12.450	12.050	10.900	11.950	11.600	11.550	70.500
15	Henry Brooker	Bristol Hawks	13.050	12.250	10.150	12.650	11.800	10.350	70.250
16	George Honnor	Falcons	12.550	10.100	12.400	12.950	11.500	10.400	69.900
17	Euan McLellan	West Lothian	12.250	10.950	11.400	11.650	12.000	11.250	69.500
18	Jack Helps	Portsmouth	12.350	10.700	11.100	12.000	12.050	10.950	69.150
19	Thomas Jones	Rugby	12.100	9.300	11.100	13.250	10.500	11.900	68.150
20	Sebastian Herbert	Basingstoke	11.950	11.050	10.700	12.100	11.500	10.550	67.850
21	Samuel Ghinn	Pegasus	10.150	11.500	11.500	12.300	10.600	11.000	67.050
22	Luke Morrison	Pipers Vale	12.650	9.300	9.800	12.550	12.150	10.450	66.900
23	Aidan Jordaan	West Lothian	12.350	10.950	10.000	10.800	10.750	10.900	65.760
24	Harri Morgan	YMCA Barry	12.000	10.900	10.100	10.350	11.500	10.700	65.550
25	Conor McGrath	Notts	11.850	11.600	7.900	11.000	11.500	11.000	64.850
26	James Miller	Woking	12.350	9.250	11.000	12.500	10.450	9.300	64.850
27	Mitchell Henshaw	Hinckley	12.150	10.300	8.300	12.000	12.050	9.900	64.700
28	Harvey Williams	Heathrow	12.050	9.650	11.000	10.650	11.450	9.500	64.300
29	Korben	Birmingham	12.400	——	11.600	12.700	11.600	12.050	60.350

	Fellows								
30	Douglas Turnbull	South Esex	——	12.450	11.300	12.800	10.350	11.950	58.850
31	Ciaran Bisland	West Lothian	11.350	3.950	10.500	11.850	10.650	10.450	58.750
32	Jake Johnson	Leeds	11.850	11.050	——	11.000	10.950	11.400	56.250
33	Dinesh Raymund-Jayadev	Park Wrekin	7.500	4.750	5.800	11.350	11.050	10.000	50.450
34	Alexander van Eesteren	Port Regis	11.400	——	11.300	13.550	12.700	——	48.950
35	Harrison Langridge	South Essex	11.150	——	11.400	12.000	11.050	——	45.600
36	Joshua Underwood	South Essex	12.650	——	——	13.450	——	11.600	37.700
37	Calum Walklett	Swallows of Helston	9.000	8.100	——	11.400	——	——	28.500
38	Harry Harrod	Hawth	13.450	——	——	13.200	——	——	26.650

Masters Floor Final Results

Rank	Athlete	Club	D	E	ND	Total
1	Giarnni Regini-Moran	Europa	5.9	8.350		14.250
2	Jake Jarman	Huntingdon Olympic	6.0	8.075		14.075
3	Adam Steele	Pipers Vale	5.3	8.350	-0.1	13.550
4	Jamie Lewis	Woking	5.6	7.950		13.550
5	Hayden Skinner	South Essex	6.2	6.650	-0.1	12.750
6	Max Whitlock	South Essex	5.8	7.000	-0.4	12.400
7	Matthew Boardman	Notts	5.3	7.025	-0.3	12.025
8	Jay Thompson	South Essex	4.1	6.875		10.975

Masters Pommels Final Results

Rank	Athlete	Club	D	E	ND	Total
1	Max Whitlock	South Essex	6.9	8.100		15.000
2	Adam Steele	Pipers Vale	5.2	8.550		13.750
3	James Hall	Pegasus	6.0	7.075		13.075
4	Jake Jarman	Huntingdon Olympic	4.9	8.125		13.025
5	Adam Tobin	Falcons	5.1	7.825		12.925
6	Miki Chu	Loughborough	4.6	8.200		12.800
7	Raekwon Baptiste	Notts	4.4	8.175		12.575
8	Sam Oldham	Notts	4.9	6.825		11.725

Masters Rings Final Results

Rank	Athlete	Club	D	E	ND	Total
1	James Hall	Pegasus	5.7	8.125		13.825
2	Jamie Lewis	Woking	4.6	9.050		13.650
3	Pavel Karnejenko	Notts	4.9	8.500		13.400
4	Reiss Beckford	South Essex	5.1	8.225		13.325
5	Elliott Cooper	Manchester	5.4	7.750		13.150
6	Sam Oldham	Notts	4.9	7.950		12.850
7	Jay Thompson	South Essex	5.0	7.425		12.425
8	Adam Tobin	Falcons	4.2	7.575		11.775

Masters Vault Final Results

Rank	Athlete	Club	D	E	ND	Total	Average
1	Jake Jarman	Huntingdon Olympic	5.6	9.350		14.950	14.675
			5.2	9.300	-0.1	14.400	
2	Giarnni Regini-Moran	Europa	5.6	8.750	-0.3	14.050	14.375

			5.4	9.300		14.700	
3	Pavel Karnejenko	Notts	5.2	9.100		14.300	14.187
			4.8	9.275		14.075	
4	Jasper Smith-Gordon	Woking	5.2	9.325		14.525	14.100
			4.8	8.875		13.675	
5	Donnell Osbourne	Birmingham	5.2	9.300	-0.1	14.400	13.962
			4.8	8.825	-0.1	13.525	
6	Ryan Owen	Falcons	5.2	8.775		13.975	13.937
			4.8	9.100		13.900	
7	Ewan McAteer	Lisburn Salto	5.2	8.075		13.275	13.462
			4.8	8.850		13.650	
8	Raekwon Baptiste	Notts	5.2	9.000	-0.1	14.100	13.000
			3.2	9.000	-0.3	11.900	

Masters P-Bars Final Results

Rank	Athlete	Club	FX	PH	SR	VT
1	Joe Fraser	Birmingham	6.4	8.125		14.525
2	Giarnni Regini-Moran	Europa	5.7	8.225		13.925
3	Max Whitlock	South Essex	5.3	8.425		13.725
4	Adam Steele	Pipers Vale	5.2	7.900		13.100
5	Euan Cox	Pegasus	5.0	7.900		12.900
6	Daniel Fox	Tolworth	4.9	7.575		12.475
7	Raekwon Baptiste	Notts	4.3	7.050		11.350
8	Sam Oldham	Notts	4.7	5.075		9.775

Masters High Bar Final Results

Rank	Athlete	Club	D	E	ND	Total

1	Joe Fraser	Birmingham	5.5	7.850	13.350
2	Josh Cook	YMCA Barry	5.0	7.650	12.650
3	Matthew Boardman	Notts	4.3	7.350	11.650
4	Euan Cox	Pegasus	4.1	7.475	11.575
5	Jay Thompson	South Essex	5.0	6.275	11.275
6	Pavel Karnejenko	Notts	4.4	6.675	11.075

Junior 16 & Under All-Around Results

Rank	Athlete	Club	FX	PH	SR	VT	PB	HB	AA
1	Jacob Edwards	Olympus	12.550	11.950	12.250	13.000	12.150	11.250	73.150
2	Remell Robinson-Bailey	Earls	12.900	9.350	12.400	13.750	12.200	12.050	72.650
3	Harry Hepworth	Leeds	13.050	11.400	12.300	12.550	12.500	10.800	72.600
4	Anton Adewale	Pegasus	12.450	9.900	12.650	13.150	12.100	11.700	71.950
5	Theo-Amari Ochana	Heathrow	12.150	10.700	12.500	12.900	11.400	11.500	71.150
6	Rory Smith	Glasgow	11.500	10.900	12.300	13.000	12.200	10.900	70.800
7	Finlay Dunne	Manchester Academy	11.600	11.300	11.600	12.700	11.700	11.350	70.250
8	Harley Spann	Manchester Academy	12.700	9.800	12.300	12.550	11.850	10.550	69.750
9	Liam Beard	Swansea	11.650	11.250	11.850	12.800	10.750	11.450	69.750
10	Jamie Brennan	Harrow	10.400	11.350	12.300	12.800	11.600	11.150	69.600
11	Finlay Morgan	Bulmershe	11.850	11.200	10.750	12.200	12.250	10.900	69.150

12	Frederick Nelson	Newcastle	12.350	9.150	12.050	12.900	10.100	12.100	68.650
13	Ryan Cirino	Huntingdon Olympic	11.400	10.700	11.550	11.700	11.600	11.600	68.550
14	Clayton Bell	Rugby	11.250	10.600	11.900	13.300	11.100	9.650	67.800
15	Jaydon Attygalle	Tolworth	12.500	11.300	10.650	11.200	11.700	10.200	67.550
16	Jack Stanley	Leeds	12.000	10.050	12.200	12.500	10.900	9.650	67.300
17	Joshua Windebank	Portsmouth	11.700	9.150	12.000	11.800	11.800	10.750	67.200
18	Zion Hunt	Tolworth	11.100	9.200	11.200	12.250	11.750	10.650	66.150
19	Gregor Belousov	Waveney	11.650	8.350	11.400	11.800	11.450	11.350	66.000
20	Cameron Lynn	West Lothian	12.250	8.250	11.100	13.400	12.150	8.700	65.850
21	Musa Siddiqi	Bulmershe	10.350	10.750	10.350	12.200	11.350	10.750	65.750
22	Felix Coomber	Portsmouth	11.950	11.500	11.800	12.700	12.100	4.800	64.850
23	Harrison Hoad	Europa	10.900	10.750	10.700	10.600	11.200	10.700	64.850
24	Daniel Lisney	Colchester	11.500	6.950	11.000	12.150	11.900	11.250	64.750
25	Ekraj Ingale	Fromeside	9.800	9.800	11.650	10.100	12.150	10.500	64.000
26	Niall Hooton	Huntingdon Olympic	10.950	9.550	10.050	10.850	11.300	10.950	63.650
27	James West	Bulmershe	11.500	9.550	10.850	9.700	12.050	9.850	63.500
28	Oscar Harper	Swansea	10.600	9.350	10.250	11.100	11.900	10.250	63.450

29	Luca Brunelli	Heathrow	11.100	8.450	11.500	10.050	12.250	11.600	63.050
30	James Puddy	Fromeside	9.700	7.650	10.250	11.300	12.550	11.600	63.050
31	Joshua Papworth	Huntingdon Olympic	11.450	9.800	9.000	11.200	10.950	19.650	63.050
32	Samurai Gayle	Harrow	10.650	8.550	11.300	10.750	11.600	9.800	62.650
33	Blake Eldridge	Harrow	10.800	7.900	10.800	9.850	11.200	10.050	60.600
34	Aled Davies-Williams	Birkenhead	10.850	7.900	10.800	9.850	11.200	10.050	60.600
35	Conner Blake	Plymouth Swallows	11.000	8.150	9.500	9.950	11.850	9.150	59.600
36	George Ross	Newcastle	11.500	4.650	10.250	12.050	11.250	9.700	59.400
37	Fraser Lynes	Glasgow	10.750	3.300	11.400	12.900	9.750	9.700	57.800
38	Toby Stevens	Norwich	6.450	8.300	10.450	11.600	11.800	8.550	57.150
39	Christian Fuoco	Woking	11.100	3.500	10.400	10.500	11.450	9.900	56.850
40	Kurtis Rutter	Newcastle	11.400	——	11.400	11.050	11.750	11.200	56.800
41	Liam Watson	West Lothian	5.850	3.850	10.500	12.150	11.300	10.850	54.500
42	George Falconer	Plymouth Swallows	10.100	2.450	11.000	10.150	10.300	9.250	53.250
43	Benjamin Chirodian	Norwich	6.200	3.050	10.300	10.950	11.800	10.950	53.250
44	Dylan Patter	West Lothian	6.450	——	11.450	12.800	11.200	10.200	52.100
45	Josh	Bulmershe	11.850	5.300	9.800	9.500	10.750	2.550	49.750

	Baldwin								
46	Rhys Griffiths	YMCA Barry	12.250	——	11.200	9.700	——	11.350	44.500
47	Liam Jury	Notts	——	10.650	11.350	——	10.750	11.300	44.050
48	Kasey Rising	Tolworth	11.300	10.100	10.300	9.600	——	——	41.300
49	Henry Lewis	Maldwyn Dragons	9.200	7.600	2.600	9.900	6.850	3.100	39.250
50	Simon Toussaint	Leeds	——	10.050	11.450	——	12.350	——	33.850
51	Christopher O’Shea	Europa	——	8.900	8.800	——	——	10.350	28.050
52	Elliot Bullen	Swallows of Helston	——	5.800	10.350	——	——	——	16.150

Junior 16 & Under Floor Final Results

Rank	Athlete	Club	D	E	ND	Total
1	Jacob Edwards	Olympus	4.4	8.300		12.700
2	Jaydon Attygalle	Tolworth	4.0	8.600		12.600
3	Anton Adewale	Pegasus	4.5	8.100		12.600
4	Cameron Lynn	West Lothian	4.4	8.000		12.400
5	Rhys Griffiths	YMCA Barry	3.6	8.600		12.200
6	Remell Robinson-Bailey	Earls	4.6	7.400	-0.1	11.900
7	Frederick Nelson	Newcastle	4.3	7.100		11.400
8	Harley Spann	Manchester Academy	4.9	6.150	-0.3	10.750

Junior 16 & Under Pommels Final Results

Rank	Athlete	Club	D	E	ND	Total
1	Jacob Edwards	Olympus	4.0	8.200		12.200
2	Finlay Dunne	Manchester Academy	3.9	7.350		11.250

3	Finlay Morgan	Bulmershe	3.0	7.550		10.550
4	Jaydon Attygalle	Tolworth	3.6	6.850		10.450
5	Felix Coomber	Portsmouth	2.8	7.450		10.250
6	Jamie Brennan	Harrow	3.9	6.250		10.150
7	Harry Hepworth	Leeds	3.9	6.100		10.000
8	Liam Beard	Swansea	3.5	6.100		9.600

Junior 16 & Under Rings Final Results

Rank	Athlete	Club	D	E	ND	Total
1	Harry Hepworth	Leeds	3.8	8.800		12.600
2	Remell Robinson-Bailey	Earls	4.2	8.150		12.350
3	Rory Smith	Glasgow	3.6	9.000	-0.3	12.300
4	Anton Adewale	Pegasus	3.9	8.400		12.300
	Harley Spann	Manchester Academy	3.9	8.400		12.300
6	Theo-Amari Ochana	Heathrow	3.6	8.750	-0.3	12.050
7	Jamie Brennan	Harrow	3.9	8.150		12.050
8	Jacob Edwards	Olympus	3.8	7.250	-0.3	10.750

Junior 16 & Under Vault Final Results

Rank	Athlete	Club	D	E	ND	Total	Average
1	Cameron Lynn	West Lothian	4.4	9.300		13.700	13.325
			4.0	8.950		12.950	
2	Frederick Nelson	Newcastle	4.8	8.850		13.650	13.050
			3.2	9.250		12.450	
3	Remell Robinson-Bailey	Earls	4.8	8.800		13.600	12.800
			2.8	9.300	-0.1	12.000	
4	Anton Adewale	Pegasus	4.8	8.500	-0.1	13.200	12.675

			3.2	8.950		12.150	
5	Jacob Edwards	Olympus	4.0	9.050		13.050	12.650
			3.2	9.050		12.250	
6	Clayton Bell	Rugby	4.0	9.300		13.300	12.475
			3.2	8.550	-0.1	11.650	
7	Jack Stanley	Leeds	4.0	8.950		12.950	12.450
			2.8	9.150		11.950	
8	Harry Hepworth	Leeds	4.0	8.850	-0.3	12.550	11.675
			2.8	8.000		10.800	

Junior 16 & Under P-Bars Final Results

Rank	Athlete	Club	FX	PH	SR	VT
1	James Puddy	Fromeside	3.7	8.900		12.600
2	Simon Toussaint	Leeds	3.5	8.950		12.450
3	Harry Hepworth	Leeds	3.8	8.650		12.450
4	Remell Robinson-Bailey	Earls	3.9	8.250		12.150
5	Rory Smith	Glasgow	3.6	8.450		12.050
6	Ekraj Ingale	Fromeside	3.4	8.550		11.950
7	Finlay Morgan	Bulmershe	3.6	8.300		11.900
8	Luca Brunelli	Heathrow	3.1	8.550		11.650

Junior 16 & Under High Bar Final Results

Rank	Athlete	Club	D	E	ND	Total
1	Remell Robinson-Bailey	Earls	4.1	7.850		11.950
2	Frederick Nelson	Newcastle	3.7	8.100		11.800
3	Ryan Cirino	Huntingdon Olympic	3.4	8.150		11.550
4	Theo-Amari Ochana	Heathrow	2.4	9.000		11.400

5	Anton Adewale	Pegasus	3.2	8.100	11.300
6	James Puddy	Fromeside	2.9	8.000	10.900
7	Gregor Belousov	Waveney	2.4	8.450	10.850
8	Liam Beard	Swansea	2.7	7.850	10.550

Junior 14 & Under All-Around Results

Rank	Athlete	Club	FX	PH	SR	VT	PB	HB	AA
1	Danny Crouch	South Essex	13.750	12.300	12.150	12.550	12.750	10.550	74.050
2	Reuben Ward	Manchester Academy	12.250	13.500	11.750	13.500	12.100	10.700	73.800
3	Alexander Niscoveanu	South Essex	12.950	10.900	12.350	12.850	12.100	11.500	72.650
4	Oakley Banks	Pegasus	13.150	12.200	10.950	12.900	12.800	10.400	72.500
5	Michael Goddard	Leeds	12.500	10.800	12.350	11.700	12.800	11.400	71.550
6	Alexander Yolshina Cash	Notts	12.250	12.400	11.750	11.850	11.650	10.850	70.750
7	Jonas Rushworth	Leeds	12.400	12.500	11.900	11.550	12.050	10.150	70.550
8	Nile Oyenekan	Harrow	12.650	10.600	11.600	12.600	12.200	10.750	70.400
9	Joseph Feery	Bury	12.750	12.200	11.650	11.100	11.000	10.650	69.350
10	Edmund Seaborne	Pipers Vale	12.400	11.900	11.000	10.950	11.450	10.850	68.550
11	James Philip	Marriotts	12.850	11.300	10.950	11.200	11.800	10.300	68.400
12	Patrick Watkinson	Leeds	12.850	10.600	10.200	10.900	12.300	11.300	68.150
13	Joshua Porter	Woking	12.550	11.100	11.400	11.150	11.000	10.750	67.950
14	Elliot Vernon	Leeds	11.950	11.400	10.900	10.850	12.050	10.550	67.700

15	Charlie Firth	Bury	12.500	10.200	11.350	11.050	12.000	10.300	67.400
16	Joshua Binns	Bury	11.550	11.400	11.400	11.700	11.450	9.850	67.350
17	Alex Morris	Leeds	11.950	11.450	9.900	11.650	11.300	11.000	67.250
18	Calum Honey	Bristol Hawks	12.150	10.500	10.100	12.000	11.900	10.350	67.000
19	Oliver Condon	Europa	11.300	12.000	10.850	11.100	10.500	11.200	66.950
20	Trumaine Brown	Birmingham	12.000	12.650	11.600	10.550	10.550	9.550	66.900
21	Connor Sullivan	Portsmouth	11.600	10.700	11.300	11.100	11.300	10.900	66.900
22	Daniel Sabba	Hamilton	11.850	10.700	9.700	12.250	11.500	10.350	66.350
23	Scott Gordon-Menzies	Tolworth	11.400	9.400	10.900	12.000	11.550	10.950	66.200
24	Ivanalexander Donchev	Woking	12.450	9.800	10.800	11.850	10.550	10.400	65.850
25	Pacey Foster	Heathrow	12.000	10.000	11.000	10.900	11.850	10.100	65.850
26	Winston Powell	Birmingham	12.450	8.900	10.200	11.700	11.650	10.800	65.700
27	Thomas Coppen	Newcastle	12.250	10.000	10.000	11.900	11.050	10.450	65.650
28	T’Khai Phillips	Europa	11.600	10.900	10.200	12.300	11.500	9.100	65.600
29	Euan Courtney	Fromeside	12.050	10.100	10.250	11.100	11.850	10.250	65.600
30	Jed Solomon	Manchester	12.600	9.100	9.600	11.150	12.450	10.650	65.550
31	Luke Marsh	Rugby	11.350	10.600	8.500	12.100	11.800	10.900	65.250
32	Charlie Swarbrook	Newcastle	11.950	9.500	10.250	11.950	11.500	10.050	65.200
33	Brandon King	Notts	11.650	10.900	11.100	10.500	11.600	9.250	65.000
34	Max Kendall	Bulmershe	12.250	10.300	11.050	11.100	10.150	10.150	65.000
35	Christian	Basingstoke	12.000	11.400	10.200	10.400	11.300	9.250	64.550

	Amsion								
36	James Kirk	Earls	11.800	10.000	10.750	10.750	10.900	10.050	64.250
37	Tyler Lane	Newcastle	11.150	9.700	9.950	12.000	11.150	10.050	64.000
38	Trigg Dudley	Heathrow	12.150	9.500	10.450	10.600	11.250	9.850	63.800
39	Brodie Davis	Pipers Vale	11.550	9.700	10.400	11.500	8.800	11.550	63.500
40	Ellis Down	Basingstoke	11.500	10.500	10.150	10.900	11.450	9.000	63.500
41	Luca Hammond	Pipers Vale	10.850	9.600	11.200	10.250	11.050	10.500	63.450
42	Andrew Dickie	Hamilton	11.700	10.400	10.950	9.550	11.000	9.800	63.400
43	Jamie Lakin	Tolworth	10.300	10.700	10.750	10.600	10.750	9.600	62.700
44	Robby Bain	West Lothian	11.800	10.000	9.850	10.400	10.700	9.800	62.550
45	Harry White	Colchester	12.450	10.700	8.850	10.950	9.400	10.050	62.400
46	Mounir Bennadi	Heathrow	12.000	9.800	9.900	9.950	10.950	9.400	62.000
47	Rob Russell	Glasgow	11.600	9.800	10.250	10.900	10.100	9.250	61.900
48	Harrison Harris	Valleys	12.250	8.300	10.150	10.650	9.550	10.650	61.550
49	Thomas Payne	Fromeside	10.650	10.300	9.500	10.900	10.400	9.400	61.150
50	Thomas O’Connor	Woking	11.650	10.500	9.200	10.600	8.550	9.550	60.050
51	Rio Johnston	West Lothian	11.100	5.700	10.900	10.900	11.350	10.000	59.950
52	Joel Ireland	Woking	11.750	6.900	10.200	10.850	10.350	9.650	59.700
53	Owen Craig	Manchester	10.900	7.700	10.650	9.300	10.550	9.350	58.450
54	Orestis Bacon	Manchester	10.450	5.900	10.350	11.000	10.500	10.100	58.300
55	Peter Ritch	West Lothian	11.200	7.300	7.750	11.350	10.700	9.850	58.150
56	George Ainley	Tolworth	11.300	6.700	10.100	9.300	10.800	9.100	57.300

57	Jacob Ryan	Manchester	12.000	6.800	10.350	8.650	8.300	9.800	55.900
58	Cameron Smith	West Lothian	10.500	4.600	10.700	10.700	9.200	10.150	55.850
59	Stanley Cropper	Retford	11.400	10.000	10.050	9.600	11.100	2.900	55.050
60	Loui Heap	Manchester	11.550	1.500	9.650	11.250	11.250	9.650	54.850
61	William Fergusson	Erewash Valley	10.950	3.200	10.500	9.850	11.500	7.150	53.150
62	Wil Wheeler	Valleys	11.750	9.000	9.450	9.950	9.150	3.500	52.800
63	Charlie Williams	Valleys	11.850	3.300	9.950	9.850	9.300	7.800	52.050
64	Finlay Matthews	Retford	11.550	2.200	9.800	10.050	8.600	9.750	51.950
65	Ethan Yates	Glasgow	11.400	9.400	9.950	10.400	10.700	——	51.850
66	Fraser McCallum	Beacon Boys	12.200	4.600	——	10.250	6.450	10.200	43.700
67	Charlie Harvey-Lloyd	Pipers Vale	——	10.400	11.650	——	9.200	11.200	42.450
68	Jack Morgan	Erewash Valley	10.350	7.800	10.000	——	8.900	4.500	41.550
69	Zion Aserie	Birmingham	——	5.800	12.050	——	11.200	9.400	38.450
70	Daniel Leighton-Scott	Pipers Vale	——	11.900	9.650	——	10.050	——	31.600
71	Ellis Owens	Swansea	9.450	——	——	9.950	——	10.300	29.700
72	Ryan McGeorge	West Lothian	——	2.900	8.000	——	11.100	——	22.000
73	Finnley Dunning	South Essex	——	9.200	——	——	——	——	9.200
74	CJ Lewis	Swansea	——	8.700	——	——	——	——	8.700

Junior 12 & Under All-Around Results

Rank	Athlete	Club	FX	PH	SR	VT	PB	HB	AA
1	George Atkins	South Essex	12.450	11.600	12.700	13.150	13.300	12.100	75.300
2	Ricco Regini-Moran	Pegasus	12.250	11.200	11.450	13.150	11.600	11.300	70.950
3	Gabriel Langton	Birmingham	12.550	8.450	12.500	12.350	12.150	11.650	69.650
4	Sol Scott	Huntingdon Olympic	11.800	10.750	10.850	13.150	11.500	11.250	69.300
5	Kieran Rockett	Harrow	11.750	10.900	11.700	11.750	11.950	10.400	68.450
6	Chester Enriquez	Lisburn Salto	11.650	9.700	11.150	12.650	11.900	10.950	68.000
7	Luca Robinson	Newcastle	11.600	10.200	11.250	11.250	12.050	11.450	67.800
8	James Langridge	South Essex	12.550	10.950	11.250	10.550	11.150	11.250	67.700
9	Evan McPhillips	Bury	12.550	11.300	11.350	9.950	11.450	11.000	67.600
10	Evan Quickfall-Briggs	Retford	12.000	11.100	11.000	11.300	11.350	10.400	67.150
11	Oliver Porter	Woking	11.800	10.250	10.250	11.050	12.450	11.200	67.000
12	Max Goodwin	Europa	11.450	11.050	11.400	11.600	11.050	10.450	67.000
13	Sean Dalton	South Essex	12.050	10.000	11.200	11.500	11.050	11.150	66.950
14	Ka’Mari-Starr Lock	Exeter	11.700	10.250	11.100	11.250	11.550	10.900	66.750
15	Rory Clarke	Harrow	12.300	11.050	10.750	10.900	11.450	9.900	66.350
16	Jack Eakin	Lisburn Salto	11.750	10.150	11.500	11.250	10.700	10.800	66.150

17	Dexter Pedder	Pegasus	12.100	10.500	11.900	10.000	12.350	9.200	66.050
18	Jamiah Richards-Leacock	Manchester	11.900	9.650	11.150	10.850	11.250	11.100	65.900
19	Ibrahim Makechemu	Earls	12.100	9.650	10.150	10.500	12.450	10.950	65.800
20	Tamlin Fox	Fusion	12.250	10.800	10.900	9.900	11.500	10.400	65.750
21	Zak Bisp	Fusion	10.950	10.750	10.850	10.800	11.900	10.500	65.750
22	Luke Everett	Basingstoke	11.300	10.550	11.000	10.550	11.650	10.250	65.300
23	Jack Knowles	Bury	11.750	10.200	11.000	12.500	11.450	8.350	65.250
24	Zakaine Fawzi	Notts	12.100	8.850	11.200	10.950	11.850	10.200	65.150
25	Morgan Lucas	Valleys	10.800	10.650	10.800	10.750	11.350	10.750	65.100
26	Aaron Gregory	Hamilton	11.700	10.550	10.900	10.800	11.400	9.500	64.850
27	Benjamin Neville	Bulmershe	11.700	10.850	10.950	10.100	11.600	9.650	64.850
28	Kamani Alcott	Bristol Hawks	11.350	10.800	10.050	11.000	11.250	10.400	64.850
29	Moray Gault	Beacon Boys	10.750	10.350	11.050	11.200	11.800	9.550	64.700
30	Cameron Falconer	Hamilton	12.100	10.800	11.000	10.900	11.750	7.900	64.450
31	Owain Lewis	Valleys	11.150	10.100	10.850	10.800	11.400	10.050	64.350
32	Thomas Phythian	Manchester Academy	11.850	10.800	10.650	10.900	11.350	8.500	64.050
33	Thomas Powell	Tolworth	11.600	9.450	11.050	11.000	11.200	9.600	63.900

34	Luke Paterson	Pipers Vale	11.950	8.150	10.850	10.700	11.900	10.050	63.600
35	Ronnie Staton	Retford	11.300	8.900	11.000	11.300	10.950	10.000	63.450
36	Casey Flynn	Hamilton	10.850	10.650	10.500	10.650	11.700	8.900	63.250
37	Jasper Carminger	Hawth	10.850	10.150	10.600	10.650	11.250	9.650	63.150
38	Tobias Achampong	Sapphire	11.350	8.600	10.700	11.650	10.950	9.750	63.000
39	Charlie Cross	Heathrow	9.450	10.200	11.050	10.600	11.500	10.050	62.850
40	Eric Breslin	Milton Keynes	11.800	8.150	10.650	10.450	11.300	10.200	62.550
41	Xandon Williams	Manchester	11.100	9.600	10.100	10.750	11.750	9.200	62.500
42	Chase Baker	Pegasus	11.600	9.400	10.550	11.600	11.550	7.650	62.350
43	Amoz Setio	Hawth	12.100	7.100	10.900	10.400	11.800	9.950	62.250
44	Harlan Hill	Pipers Vale	12.150	9.550	10.600	9.100	11.200	9.500	62.100
45	James Gilluley	Manchester	11.300	9.650	10.450	9.900	10.700	9.900	61.900
46	Zeus Dadwal-Weekes	Heathrow	11.850	10.550	9.450	10.150	11.850	7.950	61.800
47	Jayden Bains	Europa	11.450	7.500	10.900	9.850	11.200	10.800	61.700
48	Alfie Heard	Notts	11.600	9.250	11.000	10.400	12.050	7.350	61.650
49	Lucas Bowen	Notts	11.800	9.650	10.900	9.850	9.150	10.000	61.350
50	Oliver Willey	Waveney	11.500	6.750	10.100	10.400	11.850	10.250	60.850
51	Jamie	Basingstoke	11.350	9.200	9.950	9.100	11.250	9.600	60.450

	Iamsamang								
52	Evan Maddern	Valleys	10.300	8.500	11.000	10.850	11.700	8.000	60.350
53	Dylan Yang	Sapphire	11.200	8.400	10.500	10.750	10.550	8.800	60.200
54	Cameron Barnes	Milton Keynes	10.000	9.850	10.650	10.750	10.300	8.550	60.100
55	Harry Nicholson	Manchester	11.050	8.000	10.800	10.300	11.500	7.950	59.600
56	Faris Akhtar	Portsmouth	10.700	7.750	10.800	10.700	10.500	9.050	59.500
57	Lucas Morris	Manchester	11.250	6.150	10.750	10.300	10.900	8.900	58.250
58	Jamaal Kashim	Woking	11.300	6.900	10.600	10.750	10.600	8.100	58.250
59	Jack Stewart	Plymouth Swallows	10.500	9.250	10.500	10.650	11.600	5.150	57.650
60	William Jefcoate-Scholes	Portsmouth	11.600	5.550	11.000	10.400	11.200	6.600	56.350
61	Jake Stanley	Plymouth Swallows	10.800	7.300	10.850	10.550	11.500	5.150	56.150
62	Sebastian Ramirez Capes	Retford	11.800	5.050	10.400	9.500	10.400	7.350	54.500
63	Alfie Luger	Swansea	11.800	7.900	11.050	——	12.200	10.700	53.650
64	Luie Braganza	Northampton	11.600	6.050	10.700	9.700	8.950	5.000	52.000
65	Benjamin McBain	Park Wrekin	11.550	8.700	10.500	10.700	10.000	0.450	51.900
66	Hayden Woodhouse	Plymouth Swallows	10.150	5.200	10.300	10.500	10.600	3.900	50.650
67	Hayden Taylor-Walton	Rugby	10.800	8.200	10.250	11.000	9.500	——	49.750

68	Samuel Ellis	Fusion	11.100	8.500	10.550	——	11.450	7.100	48.700
69	Jack Males	Park Wrekin	10.050	4.900	10.400	10.900	9.250	——	45.500
70	Leonardo Thomas	Tolworth	——	8.650	10.450	10.550	10.900	4.500	45.050
71	Isaiah Lewis-Powell	Portsmouth	——	11.100	11.050	——	11.400	10.500	44.050
72	William Schmitz	Fromeside	12.400	——	10.300	9.750	10.050	——	42.500
73	Ellis Niles	Heathrow	10.600	10.450	11.000	——	——	——	32.050
74	Rocco Grech	Manchester Academy	11.800	——	——	——	——	——	11.800

March 25, 2019 in 2019 British Championships, Bulgaria, Cyprus, Great Britain, Ireland, Jamaica, Men's Gymnastics, Results.

Related posts

2016 British Team Championships Results

2015 British Championships Results

2014 British Championships Results

← 2019 Latvian Championships Results

Around the Gymternet: Can you ever just be, like, whelmed →

One thought on “2019 British Championships Men’s Results”

srd1977 March 30, 2019 at 5:43 pm

Thrilled to see Regini-Moran at the top of these results! I have been hoping he would be able to battle back to the top after, what i read was, an awful injury. I m not British, but i read quite a bit. Seems he was a standout as a junior and had a gnarly injury. From what i read, seeing him competing at all seems to be pretty darn miraculous. Awesome!

2019 British Championships Results

Lauren / March 18, 2019

The 2019 British Championships were held from March 14 through March 17 in Liverpool, England.

Senior All-Around Results

Rank	Athlete	Club	VT	UB	BB	FX	AA
1	Ellie Downie	Notts	14.750	14.900	13.200	13.150	56.000
2	Kelly Simm	Dynamo	13.950	14.650	12.900	13.550	55.050
3	Amelie Morgan	The Academy	14.650	13.400	13.300	13.450	54.800
4	Alice Kinsella	Park Wrekin	14.400	14.200	12.600	13.350	54.550
5	Georgia-Mae Fenton	East London	13.700	14.850	13.500	12.150	54.200
6	Emily Thomas	Clwb Cymru Caerdydd	14.000	13.100	11.650	12.850	51.600
7	Jessica	Wiltshire	13.100	12.550	12.700	13.200	51.550

	Daykin						
8	Taeja James	Birmingham	14.200	10.150	13.200	13.800	51.350
9	Phoebe Jakubczyk	The Academy	13.600	13.250	12.700	10.550	50.100
10	Megan Bridge	Gymmagic	13.750	11.700	11.700	12.750	49.900
11	Hallie Copperwheat	Sapphire	13.150	12.700	12.450	11.000	49.300
12	Ellee Cheetham	Manchester	13.150	12.150	12.200	11.750	49.250
13	Emily Bremner	DGC2k	13.250	11.600	11.550	12.400	48.800
14	Mia Scott	South Durham	13.050	12.400	11.000	12.000	48.450
15	Ellie Patrick	Dynamic	13.400	11.500	10.950	12.400	48.250
16	Sarah McKenzie	Glasgow	13.050	10.950	12.050	11.900	47.950
17	Olivia Williams	Liverpool	12.700	11.450	11.600	11.900	47.650
18	Kirsty Fowler	Aberdeen	12.900	11.300	11.350	11.950	47.500
19	Cara Kennedy	Glasgow	13.400	11.300	12.000	10.600	47.300
20	Ellie Russell	West Lothian	12.900	12.050	10.300	11.950	47.200
21	Caitlin Lochhead	Bristol Hawks	12.200	10.250	12.500	12.200	47.150
22	Amelia Knight	The Academy	13.200	11.700	9.700	12.500	47.100
23	Lottie Smith	Notts	11.950	11.050	11.850	11.800	46.650
24	Isla Warr	Park Wrekin	12.150	12.350	11.050	11.000	46.550
25	Annabel Agba	East London	13.050	10.850	11.350	10.400	45.650

26	Leah Rockett	South Durham	12.450	9.550	11.550	11.750	45.300
27	Laura Cooke	Norfolk Academy	12.900	11.450	10.350	10.600	45.300
28	Lucy Robinson	Bury Spectrum	12.000	10.550	10.700	11.950	45.200
29	Eshe Bernard	Park Wrekin	12.800	9.900	11.200	11.100	45.000
30	Megan Morrison	Glasgow	12.350	10.100	10.650	11.900	45.000
31	Izzy Hilliard	Leatherhead & Dorking	11.750	10.950	10.600	11.650	44.950
32	Lauren Matthews	Sapphire	12.200	10.650	10.300	11.750	44.900
33	Tayah Askham	Dynamo	12.100	10.800	10.550	11.450	44.900
34	Gypsy Squires	Sapphire	12.050	11.100	10.350	11.350	44.850
35	Megan Splain	Pinewood	12.200	10.950	9.650	11.650	44.450
36	Lauren Billingham	Leeds	12.100	11.000	9.250	11.150	43.500
37	Thea Dane	Notts	12.350	7.000	9.650	10.600	39.600
38	Claudia Fragapane	Bristol Hawks	——	13.250	10.900	14.350	38.500
39	Holly Jones	Swansea	13.550	——	11.550	11.600	36.700
40	Tomique Gibson	South Essex	——	12.100	11.450	12.700	36.250
41	Lana Chilton	Newcastle	——	10.500	11.450	12.400	34.350
42	Pippa Chalmers	Workshop	12.150	——	10.900	11.200	34.250
43	Gabby Jupp	Sapphire	——	14.050	10.950	——	25.000
44	Lauren Jones	Warrington	——	11.500	11.750	——	23.250

45	Isabella Tolometti	Garioch	——	——	8.500	9.000	17.500
46	Olivia Rabaiotti	Clwb Cymru Caerdydd	——	12.200	——	——	12.200

Senior Guest All-Around Results

Rank	Athlete	Club	VT	UB	BB	FX	AA
1	Jessica Castles	Heathrow (Sweden)	13.550	12.300	12.450	12.900	51.200
2	Nicole Coman	Park Wrekin (Romania)	12.750	10.900	11.150	11.500	46.300
3	Chiara Bunce	Heathrow (Slovakia)	13.200	9.700	11.550	11.650	46.100
4	Jane Heffernan	Renmore (Ireland)	11.750	11.250	11.550	10.500	45.050
5	Yoana Yankova	Hinckley (Bulgaria)	——	——	8.350	11.400	19.750
6	Emma Slevin	Renmore (Ireland)	——	——	12.750	——	12.750

Senior Vault Final Results

Rank	Athlete	Club	D	E	ND/Bonus	Total	Average
1	Ellie Downie	Notts	5.4	9.050		14.450	14.325
			5.2	9.000		14.200	
2	Phoebe Jakubczyk	The Academy	4.6	9.050		13.650	13.200
			4.1	8.650		12.750	
3	Megan Bridge	Gymmagic	5.0	8.650		13.650	13.125
			4.1	8.500		12.600	
4	Holly Jones	Swansea	4.6	8.600		13.200	12.975
			4.0	8.750		12.750	

5	Ellie Russell	West Lothian	4.6	8.650	-0.1	13.150	12.925
			4.2	8.500		12.700	
6	Laura Cooke	Norfolk Academy	4.6	8.400		13.000	12.750
			3.7	8.800		12.500	
7	Emily Thomas	Clwb Cymru Caerdydd	5.0	7.700		12.700	12.675
			4.1	8.550		12.650	
8	Ellee Cheetham	Manchester	4.6	8.700		13.300	12.625
			3.5	8.450		11.950	

Senior Bars Final Results

Rank	Athlete	Club	D	E	ND/Bonus	Total
1	Georgia-Mae Fenton	East London	6.2	8.600	+0.2	15.000
2	Alice Kinsella	Park Wrekin	5.8	7.950	+0.2	13.950
3	Amelie Morgan	The Academy	5.7	8.100		13.800
4	Claudia Fragapane	Bristol Hawks	5.2	7.500	+0.3	13.000
5	Gabby Jupp	Sapphire	5.6	6.950	+0.2	12.750
6	Hallie Copperwheat	Sapphire	4.5	7.750	+0.2	12.450
7	Emily Thomas	Clwb Cymru Caerdydd	5.0	7.050	+0.2	12.250
8	Phoebe Jakubczyk	The Academy	4.5	6.750		11.250

Senior Beam Final Results

Rank	Athlete	Club	D	E	ND/Bonus	Total
1	Georgia-Mae Fenton	East London	4.9	8.900		13.800

2	Jessica Daykin	Wiltshire	5.3	7.850	+0.2	13.350
3	Amelie Morgan	The Academy	5.2	7.700	+0.2	13.100
4	Alice Kinsella	Park Wrekin	5.3	7.600		12.900
5	Taeja James	Birmingham	5.3	7.300	+0.2	12.800
—	Emma Slevin *(guest)*	Renmore (Ireland)	4.7	7.300		12.000
6	Caitlin Lochhead	Bristol Hawks	4.4	7.400		11.800
7	Ellie Downie	Notts	5.1	6.150	+0.2	11.450
8	Phoebe Jakubczyk	The Academy	4.6	6.450	+0.2	11.250

Senior Floor Final Results

Rank	Athlete	Club	D	E	ND/Bonus	Total
1	Ellie Downie	Notts	5.5	8.500	+0.2	14.200
2	Claudia Fragapane	Bristol Hawks	5.7	8.300	+0.2	14.200
3	Taeja James	Birmingham	5.3	8.450	+0.2	13.950
4	Amelie Morgan	The Academy	4.9	8.400	+0.2	13.500
5	Alice Kinsella	Park Wrekin	5.2	7.950	+0.3	13.450
6	Emily Thomas	Clwb Cymru Caerdydd	5.0	8.200	+0.2	13.400
7	Megan Bridge	Gymmagic	4.6	8.250	+0.2	13.050
8	Jessica Daykin	Wiltshire	4.9	7.750	+0.2	12.850

Junior All-Around Results

Rank	Athlete	Club	VT	UB	BB	FX	AA
1	Ondine Achampong	Sapphire	13.400	13.400	13.700	12.400	52.900
2	Annie Young	Norfolk Academy	13.750	13.950	12.150	12.600	52.450

3	Alia Leat	Heathrow	13.300	12.200	14.000	12.950	52.450
4	Halle Hilton	South Essex	13.000	12.750	13.500	12.450	51.700
5	Jennifer Gadirova	Aylesbury	13.650	12.350	12.000	13.550	51.550
6	Ruby Stacey	Plymouth Swallows	13.250	12.900	12.650	12.150	50.950
7	Jessica Gadirova	Aylesbury	13.600	12.950	10.750	13.050	50.350
8	Alice Sumners	The Academy	13.000	10.750	13.200	12.950	49.900
9	Saffron Belfon	Huntingdon Olympic	12.750	12.600	11.650	12.400	49.400
10	Lucy Lewis	Birmingham	12.750	12.900	10.750	12.850	49.250
11	Leah Greenland	South Durham	13.300	10.150	13.250	12.450	49.150
12	Teegan Milligan	South Essex	12.850	11.450	12.400	12.200	48.900
13	Isabella Wheeldon	Park Wrekin	13.200	11.700	10.700	12.100	47.700
14	Amelia Thomas	Clwb Cymru Caerdydd	12.000	12.400	11.350	11.950	47.700
15	Gabriella Connolly	Berkhamsted	13.350	11.650	11.150	11.500	47.650
16	Ellen Armstrong	Liverpool	12.200	11.600	11.850	11.550	47.200
17	Ramiyah Kofi	Notts	13.300	10.500	12.250	10.900	46.950
18	Emily Roper	Pipers Vale	12.300	10.650	11.850	12.050	46.850
19	Liliana Moring	Sapphire	12.250	10.600	11.550	12.250	46.650
20	Tamzin Hughes	Park Wrekin	12.750	11.250	10.400	12.100	46.500

21	Keira Thornton	Gymmagic	11.750	10.350	11.800	12.300	46.200
22	Emily Edge	Bristol Hawks	11.900	11.150	11.550	11.000	45.600
23	Rosie Bayliss	Greenwich Royals	10.700	11.600	10.650	12.600	45.550
24	Roxanne Price	Bristol Hawks	12.850	9.600	11.050	11.950	45.450
25	Honor Rouse	South Durham	11.750	10.250	12.150	11.300	45.450
26	Lydia-May Collins	South Durham	12.050	10.250	11.500	11.650	45.450
27	Sophia Cabrera	Birmingham	12.400	10.050	10.650	12.100	45.200
28	Sofia Meadows	Birmingham	11.850	9.450	11.650	12.150	45.100
29	Shannon Baker	The Meapa	12.300	10.900	10.800	11.100	45.100
30	Isla Lees	Robin Hood	12.750	10.500	9.200	11.800	44.250
31	Taylor Richardson	Dynamic	11.900	10.450	9.800	12.000	44.150
32	Emilyse Birch	Huntingdon Olympic	11.850	10.500	10.300	11.500	44.150
33	Lexie-Mae Neal	Abingdon	12.250	10.250	9.600	11.950	44.050
34	Rebecca Quinn	Glasgow	12.300	9.800	10.600	11.350	44.050
35	Nikita Peprah	Appley Bridge	12.100	10.050	11.200	10.600	43.950
36	Mayalee Osola	Bristol Hawks	11.750	9.400	10.550	12.100	43.800
37	Laura Nelson	Newcastle	12.550	8.200	10.750	12.250	43.750

38	Millie Redford	Glasgow	11.800	9.250	10.650	11.850	43.550
39	Abby Meadow	Appley Bridge	11.950	10.250	9.600	11.550	43.350
40	Abigail Duckworth	Gymmagic	11.850	8.850	10.850	10.450	42.000
41	Lauren Sims	Warrington	12.300	7.750	9.750	11.600	41.400
42	Montana Leith-Mulley	Birmingham	11.900	10.650	8.000	10.800	41.350
43	Kitty Scholes-Pryce	Park Wrekin	12.000	7.900	10.900	10.100	40.900
44	Anna Bambrook	Tamworth Olympic	10.750	7.500	11.400	10.300	39.950
45	Lara Thornton	Phoenix	11.850	9.350	9.200	8.700	39.100
46	Charlie Turner	Leeds	12.050	——	11.200	11.300	34.550
47	Summer Hill	Notts	12.400	8.650	11.000	——	32.050
48	Mya Amede	London	——	7.500	7.650	9.700	24.850
49	Shanna-Kae Grant	Leeds	——	12.300	11.900	——	24.200
50	Lily Tranfield	Norfolk Academy	10.750	——	——	11.750	22.500
51	Jessica Wright	Dynamic	——	8.250	10.500	——	18.750
52	Chrystal Touch	The Meapa	——	11.450	——	——	11.450
53	Crystelle Lake	Glasgow	——	——	——	11.200	11.200
54	Ellie Gargett	South Essex	——	7.850	——	——	7.850

Junior Guest All-Around Results

Rank	Athlete	Club	VT	UB	BB	FX	AA
1	Blathnaid Higgins	Renmore (Ireland)	13.150	——	10.400	11.950	35.500

Junior Vault Final Results

Rank	Athlete	Club	D	E	ND/Bonus	Total	Average
1	Annie Young	Norfolk Academy	5.0	8.600	-0.1	13.500	13.550
			4.6	9.000		13.600	
2	Jennifer Gadirova	Aylesbury	4.6	9.150		13.750	13.475
			4.0	9.200		13.200	
3	Halle Hilton	South Essex	4.6	9.000		13.600	13.400
			4.0	9.200		13.200	
4	Ondine Achampong	Sapphire	4.6	9.100		13.700	13.350
			4.0	9.000		13.000	
5	Ramiyah Kofi	Notts	4.6	9.050		13.650	13.325
			4.0	9.000		13.000	
6	Leah Greenland	South Durham	4.6	8.950		13.550	13.300
			4.0	9.050		13.050	
7	Gabriella Connolly	Berkhamsted	4.8	8.350		13.150	13.075
			4.6	8.400		13.000	
8	Jessica Gadirova	Aylesbury	4.6	9.050		13.650	12.975
			3.5	8.800		12.300	

Junior Bars Final Results

Rank	Athlete	Club	D	E	ND/Bonus	Total
1	Ondine Achampong	Sapphire	5.3	8.150	+0.7	14.150

2	Annie Young	Norfolk Academy	5.1	8.150	+0.7	13.950
3	Jennifer Gadirova	Aylesbury	4.1	8.450	+0.6	13.150
4	Jessica Gadirova	Aylesbury	4.3	8.050	+0.7	13.050
5	Amelia Thomas	Clwb Cymru Caerdydd	4.4	7.700	+0.7	12.800
6	Lucy Lewis	Birmingham	4.2	7.950	+0.5	12.650
7	Saffron Belfon	Huntingdon Olympic	4.1	7.900	+0.5	12.500
8	Halle Hilton	South Essex	4.5	6.000	+0.5	11.000

Junior Beam Final Results

Rank	Athlete	Club	D	E	ND/Bonus	Total
1	Ondine Achampong	Sapphire	5.0	8.500	+0.2	13.700
2	Alice Sumners	The Academy	5.0	8.050		13.050
3	Halle Hilton	South Essex	5.3	7.350		12.650
4	Ramiyah Kofi	Notts	4.5	7.050	+0.2	11.750
5	Leah Greenland	South Durham	4.3	6.900	+0.2	11.400
6	Alia Leat	Heathrow	5.0	6.300		11.300
7	Teegan Milligan	South Essex	4.3	6.200		10.500
8	Honor Rouse	South Durham	4.0	5.750		9.750

Junior Floor Final Results

Rank	Athlete	Club	D	E	ND/Bonus	Total
1	Jennifer Gadirova	Aylesbury	4.9	8.550	+0.2	13.650
2	Halle Hilton	South Essex	5.1	8.200	+0.2	13.500
3	Jessica Gadirova	Aylesbury	4.6	8.550	+0.2	13.350
4	Alice Sumners	The Academy	4.8	8.250		13.050

5	Annie Young	Norfolk Academy	4.7	8.000	+0.3	13.000
6	Alia Leat	Heathrow	4.7	8.150		12.850
7	Rosie Bayliss	Greenwich Royals	4.7	8.000		12.700
8	Lucy Lewis	Birmingham	4.4	8.250		12.650

Espoir All-Around Results

Rank	Athlete	Club	VT	UB	BB	FX	AA
1	Jea Maracha	Clwb Cymru Caerdydd	13.400	12.200	13.250	12.950	51.800
2	Mia Evans	Park Wrekin	14.300	11.350	12.650	13.250	51.550
3	Poppy Stickler	Clwb Cymru Caerdydd	14.100	11.200	12.850	13.050	51.200
4	Mercedes Moore	South Durham	13.950	12.850	12.050	12.100	50.950
5	Sofia Micallef	Clwb Cymru Caerdydd	14.050	9.200	13.400	13.050	49.700
6	Amy Oliver	Clwb Cymru Caerdydd	13.200	11.600	12.550	11.800	49.150
7	Ruby Evans	Clwb Cymru Caerdydd	12.850	10.700	12.200	13.250	49.000
8	Mali Morgan	Clwb Cymru Caerdydd	12.800	11.000	12.250	12.600	48.650
9	Meliyah Baker	Clwb Cymru Caerdydd	12.800	11.350	12.900	11.150	48.200
10	Kennedi Foster	Dynamic	13.000	11.000	12.300	11.850	48.150
11	Annabel Shaw	Park Wrekin	12.700	10.850	11.850	12.400	47.800
12	Sophie O'Flaherty	Sapphire	12.000	11.700	12.000	11.950	47.650

13	Gabriella Williams	Park Wrekin	13.050	11.550	11.100	11.900	47.600
14	Mabelle Dawson	Manchester	12.750	11.150	12.200	11.300	47.400
15	Dixie Lindsay	Tolworth	12.800	11.000	11.300	12.250	47.350
16	Lilli Thorp-Richens	Aylesbury	13.250	11.200	10.550	12.200	47.200
17	Ellie Petroiu	South Essex	12.300	10.950	11.650	12.250	47.150
18	Layla Starkie	Clwb Cymru Caerdydd	12.650	11.200	13.250	9.600	46.700
19	Tommera Hendricks	Europa	13.300	9.750	12.050	11.600	46.700
20	Rebecca James	Bristol Hawks	12.850	10.350	12.400	11.100	46.700
21	Anais Saunders	Portsmouth	12.850	10.400	11.750	11.700	46.700
22	Milli De O’Hara	Dynamic	12.800	10.000	11.850	12.000	46.650
23	Renee Pullin	Manchester	13.250	11.950	10.800	10.600	46.600
24	Madeleine Dodd	Leatherhead & Dorking	12.100	10.450	12.200	11.800	46.550
25	Paige Moroney	South Essex	12.050	11.900	11.950	10.550	46.450
26	Ayesha Abdullahi	Appley Bridge	12.850	10.750	10.200	12.300	46.100
27	Casey McEnteggart	Europa	12.950	10.100	11.250	11.650	45.950
28	Emma Wilkinson	South Essex	12.000	10.500	10.750	12.600	45.850
29	Felicity Ayres	Falcons Gym Academy	12.150	10.050	11.300	11.950	45.450

30	Annais Muteba	Cardiff Central	13.950	12.350	10.000	8.900	45.200
31	Tilly Wright	Robin Hood	12.300	9.050	12.200	11.650	45.200
32	Madison Ockerby	Leeds	12.300	9.350	11.900	11.550	45.100
33	Ruby Doherty	The Wire	12.250	10.600	10.800	10.750	44.400
34	Sofia Saporita	Robin Hood	12.550	9.150	11.250	11.300	44.250
35	Georgie Slack	Uttoxeter	12.200	9.900	10.550	11.200	43.850
36	Kirsten Jonker	Portsmouth	11.300	10.150	11.550	10.550	43.550
37	Leasha Ravenscroft	Robin Hood	12.100	9.600	12.000	9.650	43.350
38	Zoe Prescott	Liverpool	12.300	9.550	10.000	11.300	43.150
39	Olivia Cham	Dronfield	12.500	9.150	10.150	11.250	43.050
40	Alexandra Coulthard	Tameside	11.500	9.300	10.050	11.050	41.900
41	Grace Davies	Notts	12.600	8.800	11.450	9.000	41.850
42	Eleanor Cox	Heathrow	12.050	8.350	9.800	10.600	40.800
43	Molly Symonds	Dynamo	12.550	7.250	11.700	8.050	39.550
44	Lexie Mullins	Portsmouth	——	8.300	8.650	10.200	27.150
45	Evie Price	Birmingham	——	10.200	11.750	——	21.950

Espoir Guest All-Around Results

Rank	Athlete	Club	VT	UB	BB	FX	AA
1	Alina Ciausu	Norfolk Academy (Romania)	12.900	11.550	11.400	12.550	48.400

Espoir Vault Final Results

Rank	Athlete	Club	D	E	ND/Bonus	Total	Average
1	Annais Muteba	Cardiff Central	4.6	8.700	+0.7	14.000	13.525
			3.7	8.850	+0.5	13.050	
2	Mia Evans	Park Wrekin	4.6	8.800	+0.7	14.100	13.375
			3.7	8.450	+0.5	12.650	
3	Mercedes Moore	South Durham	4.6	8.350	+0.7	13.650	13.175
			3.7	8.500	+0.5	12.700	
4	Sofia Micallef	Clwb Cymru Caerdydd	4.6	8.500	+0.7	13.800	13.150
			4.1	8.000	-0.1/+0.5	12.500	
5	Poppy Stickler	Clwb Cymru Caerdydd	4.6	8.450	-0.3/+0.7	13.450	12.850
			3.5	8.350	-0.1/+0.5	12.250	
6	Amy Oliver	Clwb Cymru Caerdydd	4.0	8.350	+0.5	12.850	12.600
			3.5	8.350	+0.5	12.350	
7	Jea Maracha	Clwb Cymru Caerdydd	3.5	8.300	-2.0/+0.5	10.300	11.350
			3.5	8.400	+0.5	12.400	
8	Tommera Hendricks	Europa	3.5	8.200		11.700	11.175
			3.5	7.250	-0.1	10.650	

Espoir Bars Final Results

Rank	Athlete	Club	D	E	ND/Bonus	Total
1	Gabriella Williams	Park Wrekin	3.7	7.550	+0.7	11.950
2	Renee Pullin	Manchester	3.9	7.550	-1.0/+1.3	11.750
3	Paige Moroney	South Essex	3.7	7.400	+0.5	11.600
4	Mercedes Moore	South Durham	4.5	6.450	+0.5	11.450

5	Sophie O'Flaherty	Sapphire	2.9	8.000	+0.5	11.400
6	Jea Maracha	Clwb Cymru Caerdydd	3.7	8.100	-1.0/+0.5	11.300
7	Amy Oliver	Clwb Cymru Caerdydd	3.5	7.400	+0.2	11.100
8	Annais Muteba	Cardiff Central	3.4	5.650	+1.0	10.050
—	Alina Ciausu *(guest)*	Norfolk Academy (Romania)	2.8	7.950	-1.0/+0.2	9.950

Espoir Beam Final Results

Rank	Athlete	Club	D	E	ND/Bonus	Total
1	Jea Maracha	Clwb Cymru Caerdydd	4.7	8.100	+0.4	13.200
2	Meliyah Baker	Clwb Cymru Caerdydd	4.5	7.900	+0.7	13.100
3	Rebecca James	Bristol Hawks	4.6	7.600	+0.4	12.600
4	Poppy Stickler	Clwb Cymru Caerdydd	4.8	7.450	+0.2	12.450
5	Layla Starkie	Clwb Cymru Caerdydd	4.7	7.350	+0.4	12.450
6	Mia Evans	Park Wrekin	4.4	7.950		12.350
7	Amy Oliver	Clwb Cymru Caerdydd	4.4	7.650	+0.2	12.250
8	Sofia Micallef	Clwb Cymru Caerdydd	4.1	7.500	+0.2	11.800

Espoir Floor Final Results

Rank	Athlete	Club	D	E	ND/Bonus	Total
1	Mia Evans	Park Wrekin	4.4	8.450	+0.2	13.050

2	Ruby Evans	Clwb Cymru Caerdydd	4.5	7.950	+0.6	13.050
3	Sofia Micallef	Clwb Cymru Caerdydd	4.2	8.200	+0.4	12.800
	Poppy Stickler	Clwb Cymru Caerdydd	4.2	8.200	+0.4	12.800
5	Emma Wilkinson	South Essex	4.5	7.350	+0.7	12.550
6	Mali Morgan	Clwb Cymru Caerdydd	4.0	8.300	+0.2	12.500
7	Annabel Shaw	Park Wrekin	4.5	7.500	+0.5	12.500
—	Alina Ciausu *(guest)*	Norfolk Academy (Romania)	4.4	7.600	+0.4	12.400
8	Jea Maracha	Clwb Cymru Caerdydd	4.2	7.300	+0.6	12.100

March 18, 2019 in 2019 British Championships, Abby Meadow, Abigail Duckworth, Alexandra Coulthard, Alia Leat, Alice Kinsella, Alice Sumners, Alina Ciausu, Amelia Knight, Amelia Thomas, Amelie Morgan, Amy Oliver, Anais Saunders, Anna Bambrook, Annabel Agba, Annabel Shaw, Annais Muteba, Annie Young, Ayesha Abdullahi, Bulgaria, Caitlin Lochhead, Cara Kennedy, Casey McEnteggart, Charlie Turner, Chiara Bunce, Chrystal Touch, Claudia Fragapane, Crystelle Lake, Dixie Lindsay, Eleanor Cox, Ellee Cheetham, Ellen Armstrong, Ellie Downie, Ellie Gargett, Ellie Patrick, Ellie Petroiu, Ellie Russell, Emily Bremner, Emily Edge, Emily Roper, Emily Thomas, Emilyse Birch, Emma Slevin, Emma Wilkinson, England, Eshe Bernard, Evie Price, Felicity Ayres, Gabby Jupp, Gabriella Connolly, Gabriella Williams, Georgia-Mae Fenton, Georgie Slack, Grace Davies, Great Britain, Gypsy Squires, Halle Hilton, Hallie Copperwheat, Holly Jones, Honor Rouse, Ireland, Isabella Tolometti, Isabella Wheeldon, Isla Lees, Isla Warr, Isobel Hilliard, Jane Heffernan, Jea Maracha, Jennifer Gadirova, Jessica Castles, Jessica Daykin, Jessica Gadirova, Jessica Wright, Keira Thornton, Kelly Simm, Kennedi Foster, Kirsten Jonker, Kirsty Fowler, Kitty Scholes-Pryce, Lana Chilton, Lara Thornton, Laura Cooke, Laura Nelson, Lauren Billingham, Lauren Jones (ENG), Lauren Matthews, Lauren Sims, Layla Starkie, Leah Greenland, Leah Rockett, Leasha Pengkerego Ravenscroft, Lexie Mullins, Lexie-Mae Neal, Liliana Moring, Lilli Thorp-Richens, Lily Tranfield, Lottie Smith, Lucy Lewis, Lucy Robinson, Lydia-May Collins, Mabelle Dawson, Madeleine Dodd, Madison Ockerby, Mali Morgan, Mayalee Osola, Megan Bridge, Megan Morrison, Megan Splain, Meliyah Baker, Mercedes Moore, Mia Evans, Mia Scott, Milli De O'Hara, Millie Redford, Molly Symonds, Montana Leith-Mulley, Mya Amede, Nicole Coman, Nikita Peprah, Olivia Cham, Olivia Rabaiotti, Olivia Williams, Ondine Achampong, Paige Moroney, Phoebe Jakubczyk, Pippa Chalmers, Poppy Stickler, Ramiyah Kofi, Rebecca James, Rebecca Quinn, Renee Pullin, Results, Romania, Rosie Bayliss, Roxanne Price, Ruby Doherty, Ruby Evans, Ruby Stacey, Saffron Belfon, Sarah McKenzie, Scotland, Shanna-Kae Grant, Shannon Baker, Slovakia, Sofia Meadows, Sofia Micallef, Sofia Saporita, Sophia Cabrera, Sophie O'Flaherty, Summer Rose Hill, Sweden, Taeja James, Tamzin Hughes, Tayah Askham, Taylor Richardson, Teegan Milligan, Thea Dane, Tilly Wright, Tomique Gibson, Tommera Hendricks, Wales, Yoana Yankova, Zoe Prescott.

Related posts

The English Championships

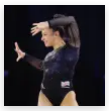
2016 English Championships

2017 British Team