Metals Market Index MMI

MMi Dashboard

Iron Ore Price Indices

Iron Ore Port Stock (FOT Qingdao)
IOPI62 62% Fe Fines RMB/t

774
-31 -3.85%
Aug 4th, 2022

Iron Ore Port Stock (FOT Qingdao)
IOPI65 65% Fe Fines RMB/t

868
-43.00 -4.72%
Aug 4th, 2022

Iron Port Stock (FOT Qingdao)
IOPI58 58% Fe Fines RMB/t

685
-23 -3.25%
Aug 4th, 2022

Iron Ore Seaborne (CFR Qingdao)
IOSI62 62% Fe Fines USD/dmt

110.45
-6.55 -5.60%
Aug 4th, 2022

Iron Ore Seaborne (CFR Qingdao)
IOSI65 65% Fe Fines USD/dmt

126.05
-6.90 -5.19%
Aug 4th, 2022

Iron Ore Port Stock (FOT Qingdao)
IOPLI 62.5% Fe Lump RMB/t

890
89 11.11%
Week Ending Jul 29th, 2022

Exchange Traded Contracts

DCE Iron Ore 62% Fines
I2209 (Jan) RMB/t (3pm close)

756.50
-30.00 -3.81%
Aug 4th, 2022 (3pm close)

SGX Iron Ore (CFR Qingdao) 62% Fe Fines
September 22 USD/dmt

105.25
-3.95 -3.62%
Aug 4th, 2022 (5.30 pm Print)

SHFE Rebar
RB2210 (Jan) RMB/t

3980
-83 -2.04%
Aug 4th, 2022 (3pm close)

Freight Rates

C3, Tubarao - Qingdao USD/t

24.28
-0.98 -3.89%
Aug 3rd, 2022

C5, W. Australia - Qingdao USD/t

8.55
-0.94 -9.95%
Aug 3rd, 2022

Steel Price

Steel Rebar (China Domestic) RMB/t

4050
180 4.65%
Week Ending Jul 29th, 2022

Inventory Levels

Iron Ore Inventory at Chinese Ports (35)
million tonnes

131.39
3.58 2.80%
Week Ending Jul 29th, 2022

Steel Inventory in China
million tonnes

14.60
-1.01 -6.47%
Week Ending Jul 29th, 2022

Steel Price

Steel HRC (China Domestic) RMB/t

3950
150 3.95%
Week Ending Jul 29th, 2022

IRON ORE PORT STOCK INDEX (IOPI)

Aug 4th, 2022		FOT Qingdao (inc. 13% VAT), RMB/wet tonne							CFR Qingdao Equivalent (exc. 13% VAT), USD/dry tonne [1]						
Index	Fe Content	Price	Change	Change %	MTD	YTD	Low [2]	High [2]	Price	Change	Change %	MTD	YTD	Low [2]	High [2]
IOPI62	62% Fe Fines	774	-31	-3.9%	798	933	587	1348	106.09	-4.12	-3.7%	109.51	133.64	84.25	196.27
IOPI58	58% Fe Fines	685	-23	-3.2%	696	767	454	1041	94.46	-3.05	-3.1%	96.10	110.22	64.78	152.37
IOPI65	65% Fe Fines	868	-43	-4.7%	910	1106	811	1595	119.463	-5.79	-4.6%	125.48	159.26	111.38	233.00

IRON ORE SEABORNE INDEX (IOSI)

Aug 4th, 2022		CFR Qingdao, USD/dry tonne						
Index	Fe Content	Price	Change	Change %	MTD	YTD	Low [2]	High [2]
IOSI62	62% Fe Fines	110.45	-6.55	-5.60%	115.58	136.55	93.75	185.25
IOSI65	65% Fe Fines	126.05	-6.90	-5.19%	131.36	160.14	108.20	218.90

MARKET COMMENTARY

DCE iron ore was was shocked and keep downward all the day.The main contract closed at 756.5,decreased of 4.78%. Traders are generally motivated to ship, Speculative demand increases. Steel mills are mainly on the sidelines, and market turnover continues to pick up.PBF at Shandong port dealt 755-778 yuan/mt,;decrease 25 yuan/mt than yesterday;SSF at Shandong port dealt 630 yuan/mt,decrease 30yuan/mt.PBF at Tangshan dealt 760 yuan/mt,decrease 10-30 yuan/mt than yesterday. From a fundamental point of view, at present, some steel plants in production are temporarily not in full production, and the procurement of iron ore is mainly based on rigid demand. The demand of Hebei and Shanxi regions is affected by the requirements of environmental protection and production restriction, and the resumption progress of steel mills is affected to a certain extent. Steel mills are also cautious in purchasing, and it is expected that the increment of molten iron will be relatively slow, putting pressure on the upward price of ore. In the recent two periods, the port dredging volume of iron ore is low, and there is a certain pressure on the port inventory. At present, it may take the initiative to go to the warehouse. At present, futures have entered the

IRON ORE PORT LUMP INDEX (IOPLI)

Week Ending Jul 29th, 2022		FOT Qingdao (inc. 13% VAT), RMB/wet tonne							CFR Qingdao Equivalent (exc. 13% VAT), USD/dry tonne [3]						
Index	Fe Content	Price	W-o-W	Change %	MTD	YTD	Low [2]	High [2]	Price	W-o-W	Change %	MTD	YTD	Low [2]	High [2]
IOPLI62	62.5% Fe Lump	890	89	11.1%	906	1167	730	1745	117.68	12.12	11.48%	120.36	161.25	101.31	244.28

IRON ORE DOMESTIC CONCENTRATE SPOT PRICE ASSESSMENTS AND COMPOSITE INDEX

Week Ending Jul 29th, 2022				RMB/tonne (excluding tax) [3]				USD/tonne (excluding tax) [3]			
Province	Region	Product	Basis	This week	Change %	Low [2]	High [2]	This week	Change %	Low [2]	High [2]
Hebei	Hanxing	66% Fe Concentrate	Dry	888	-3.2%	779	1645	131.51	-3.19%	110.31	255.69
Hebei	Qian'an	65% Fe Concentrate	Dry	885	2.3%	780	1630	131.07	2.28%	110.51	251.57
Liaoning	Anshan	65% Fe Concentrate	Wet	720	-2.7%	620	1310	106.63	-2.73%	87.40	202.32
Shandong	Zibo	65% Fe Concentrate	Dry	911	-3.1%	800	1752	134.92	-3.11%	122.55	272.32

Week Ending Jul 29th, 2022	This week	Change %	Low [2]	High [2]
China Mines Concentrate Composite Index RMB/WT	806.95	-2.06%	706.36	1511.22

[1] Exchange rate applied: RMB/USD = 6.7522 [2] Last 12 months
[3] Weekly exchange rate applied: RMB/USD =6.7521

IRON ORE PORT INDEX, FOT QINGDAO (RMB/WT)

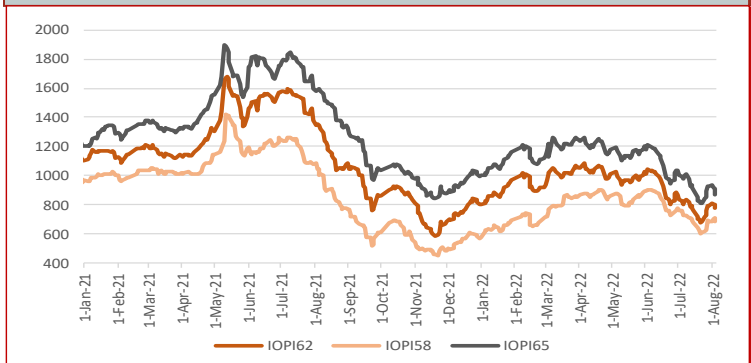

IRON ORE SEABORNE INDEX, CFR QINGDAO (USD/DMT)

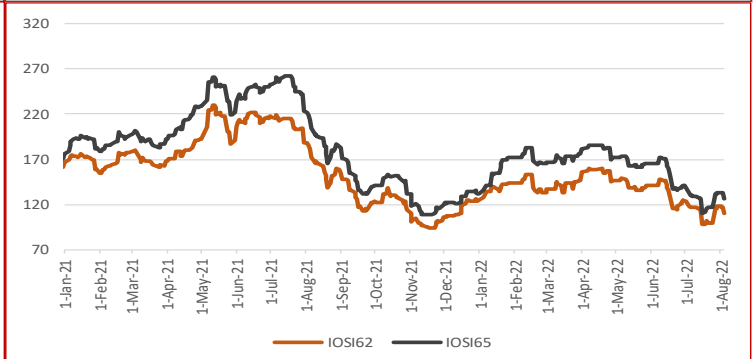

IRON ORE PORT STOCK INDEX MONTHLY, QUARTERLY AND YEAR-TO-DATE AVERAGES

Aug 4th, 2022		FOT Qingdao (inc. 13% VAT), RMB/wet tonne							CFR Qingdao Equivalent (exc. 13% VAT), USD/dry tonne						
Index	Fe Content	April	May	June	July	MTD	QTD	YTD	May	June	June	July	MTD	QTD	YTD
IOPI62	62% Fe Fines	1030	981	934	770	**798**	774	933	150.00	136.86	130.13	106.01	**109.51**	106.57	133.64
IOPI58	58% Fe Fines	874	841	823	682	**696**	684	767	128.09	118.11	115.45	94.43	**96.10**	94.70	110.22
IOPI65	65% Fe Fines	1206	1152	1086	915	**910**	914	1106	176.31	161.44	151.89	126.73	**125.48**	126.53	159.26

IRON ORE SEABORNE INDEX MONTHLY, QUARTERLY AND YEAR-TO-DATE AVERAGES

Aug 4th, 2022		CFR Qingdao, USD/dry tonne						
Index	Fe Content	April	May	June	July	MTD	QTD	YTD
IOSI62	62% Fe Fines	155.13	141.17	131.96	110.07	**115.58**	110.99	136.55
IOSI65	65% Fe Fines	181.23	166.30	154.17	124.60	**131.36**	125.73	160.14

FREIGHT RATES

Aug 3rd, 2022		FREIGHT RATES - DRY BULK US$/wet tonne				
Route	Designation		Change	Change %	Low [2]	High [2]
W. Australia - Qingdao	C5	8.55	-0.94	-9.95%	3.57	16.77
Tubarao - Qingdao	C3	24.28	-0.98	-3.89%	6.70	36.40

IRON ORE PORT LUMP INDEX MONTHLY, QUARTERLY AND YEAR-TO-DATE AVERAGES

Week Ending Jul 29th, 2022		FOT Qingdao (inc. 13% VAT), RMB/wet tonne							CFR Qingdao Equivalent (exc. 13% VAT), USD/dry tonne [1]						
Index	Fe Content	April	May	June	July	MTD	QTD	YTD	April	May	June	July	MTD	QTD	YTD
IOPLI62	62.5% Fe Lump	1328	1232	1189	906	**906**	906	1167	187.99	164.53	159.78	120.36	**120.36**	120.36	161.25

IRON ORE INDEX PREMIUMS/DISCOUNTS

Aug 4th, 2022		PORT STOCK INDEX (RMB/WT)	
Index	Fe Content	Spread to IOPI62	% Spread to IOPI62
IOPI58	58% Fe Fines	-89	-11.50%
IOPI65	65% Fe Fines	94	12.14%

Aug 4th, 2022		SEABORNE INDEX (USD/DMT)	
Index	Fe Content	Spread to IOSI62	% Spread to IOSI62
IOSI65	65% Fe Fines	15.60	14.12%

COPYRIGHT METALS MARKET INDEX, ALL RIGHTS RESERVED

IRON ORE INDEX COMPARISONS (USD/DMT)

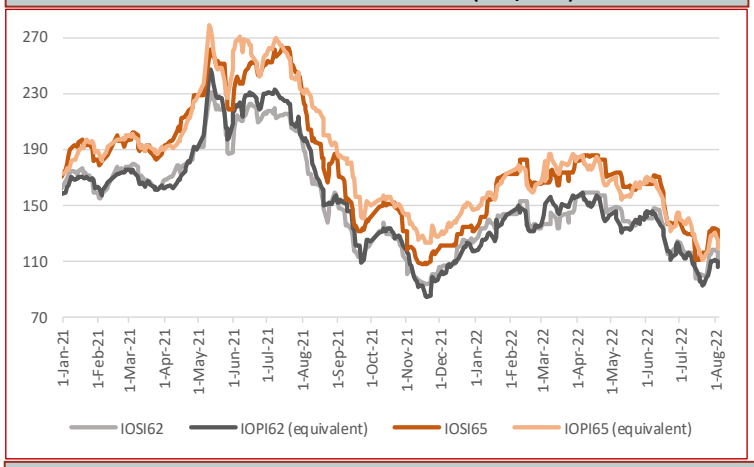

CHINA DOMESTIC COMPOSITE MINES INDEX (RMB/Wet Tonne, including VAT)

IRON ORE BRAND SPOT PRICE ASSESMENTS

Aug 4th, 2022	PORT STOCK INDEX (RMB/WT)		
	Price	Change	Diff to IOPI62
Roy Hill	715	-31	-59
SIMEC Fines	644	-32	-130
PB Fines	744	-30	-30
Newman Fines	760	-31	-14
MAC Fines	717	-31	-57
Jimblebar Blended Fines	636	-31	-138
Carajas Fines	952	-31	178
Brazilian SSF	736	-32	-38
Brazilian Blend Fines	754	-30	-20
RTX Fines	657	-31	-117
West Pilbara Fines	686	-31	-88

Aug 4th, 2022	SEABORNE INDEX (USD/DMT)		
	Price	Change	Diff to IOSI62
Roy Hill	105.95	-6.55	-4.50
SIMEC Fines	102.45	-6.55	-8.00
PB Fines	106.70	-6.55	-3.75
Newman Fines	110.00	-6.15	-0.45
MAC Fines	106.70	-6.55	-3.75
Jimblebar Blended Fines	99.10	-6.55	-11.35
Carajas Fines	140.00	-6.55	29.55
Brazilian SSF	114.20	-6.55	3.75
Brazilian Blend Fines	115.85	-6.55	5.40
RTX Fines	100.35	-6.55	-10.10
West Pilbara Fines	104.70	-6.55	-5.75

Aug 4th, 2022	PORT STOCK INDEX (RMB/WT)		
	Price	Change	Diff to IOPI58
SSF	685	-23	0
FMG Blended Fines	693	-23	8
Robe River	689	-23	4
Western Fines	697	-23	12
Atlas Fines	691	-23	6
Yandi	680	-22	-5

IRON ORE INDEX NORMALISATION DIFFERENTIALS

Port Stock Index Product Differentials (RMB/wet tonne)

	Applicable range	Value	Change
1% Fe	High Grade Fe 60 - 63%	12.00	0.00
	High Grade Fe 63 - 64%	28.00	-5.00
	High Grade Fe 64 - 65%	28.00	-5.00
	High Grade Fe 65 - 65.5%	28.00	-5.00
	Low Grade Fe	16.00	0.00
1% Alumina	High Fe Grade Al <2.25%	16.00	-2.00
	High Fe Grade Al 2.25-4%	5.00	0.00
	Low Fe Grade Al <2.25%	100.00	0.00
	Low Fe Grade Al 2.25-4%	5.00	0.00
1% Silica	High Fe Grade Si <4%	5.00	0.00
	High Fe Grade Si 4-6.5%	8.00	3.00
	Low Fe Grade	8.00	0.00
0.01% Phosphorus	High Fe Grade 0.09%<P<0.115%	5.00	0.00
	High Fe Grade 0.115%<P<0.15%	5.00	0.00
	Low Fe Grade 0.09<P<0.1%	5.00	0.00

Seaborne Index Product Differentials (USD/dry tonne)

	Applicable range	Value	Change
1% Fe	High Grade Fe 60 - 63%	3.25	0.00
	High Grade Fe 63 - 64%	2.00	0.00
	High Grade Fe 64 - 65%	2.00	0.00
	High Grade Fe 65 - 65.5%	2.00	0.00
1% Alumina	High Fe Grade Al <2.25%	0.25	0.00
	High Fe Grade Al 2.25-4%	2.00	0.00
1% Silica	High Fe Grade Si <4%	3.25	0.00
	High Fe Grade Si 4 - 6.5%	5.50	0.00
0.01% Phosphorus	High Fe Grade 0.09%<P<0.115%	2.25	0.00
	High Fe Grade 0.115%<P<0.15%	3.25	0.00

Port Stock Price Differentials to Qingdao Port for PB Fines (RMB/wet tonne)

Port	Value	Change	Port	Value	Change	Port	Value	Change	Port	Value	Change
Bayuquan	-100.00	0.00	Fangcheng	-25.00	0.00	Lanshan	0.00	0.00	Rizhao	0.00	0.00
Beilun	0.00	0.00	Jiangyin	-30.00	0.00	Lianyungang	0.00	0.00	Shekou	0.00	0.00
Caofeidian	10.00	0.00	Jingtang	0.00	0.00	Majishan	0.00	0.00	Taicang	-40.00	0.00
Dalian	0.00	0.00	Lanqiao	0.00	0.00	Qingdao	0.00	0.00	Tianjin	-20.00	0.00

COPYRIGHT METALS MARKET INDEX, ALL RIGHTS RESERVED

IRON ORE INDEX PREMIUMS/DISCOUNTS

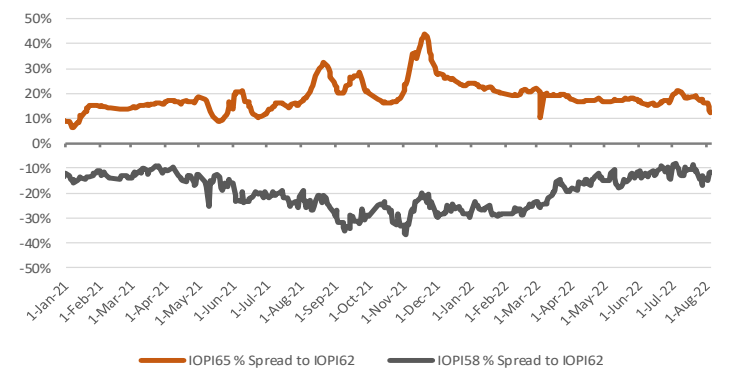

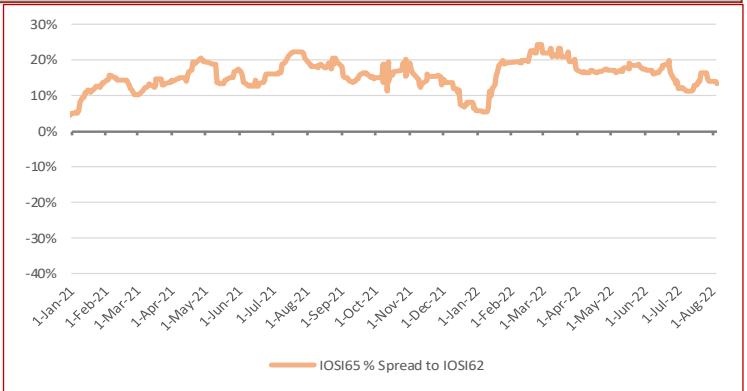

WEEKLY IRON ORE PORT STOCK LUMP PREMIUM (RMB/DMTU)

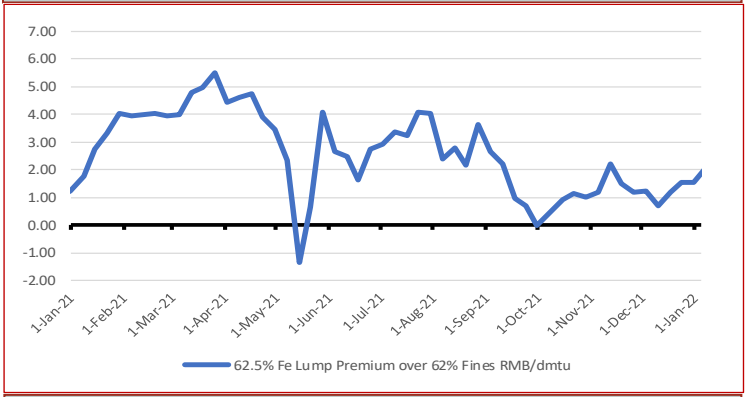

IRON ORE SEABORNE TO PORT STOCK PRICE SPREADS (USD/DMT)

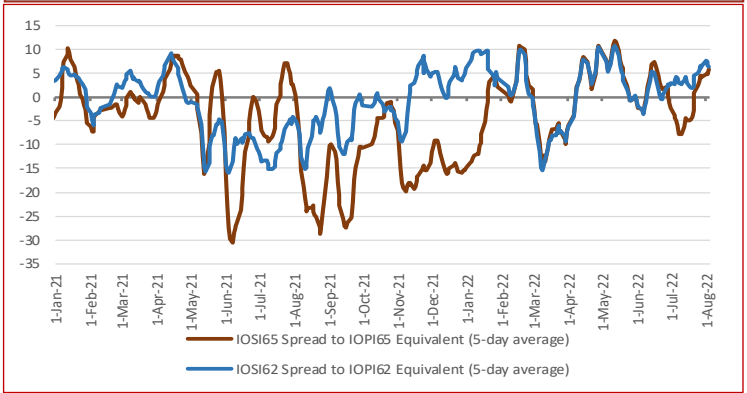

TOTAL IRON ORE INVENTORIES AT CHINA PORTS (MILLION TONNES)

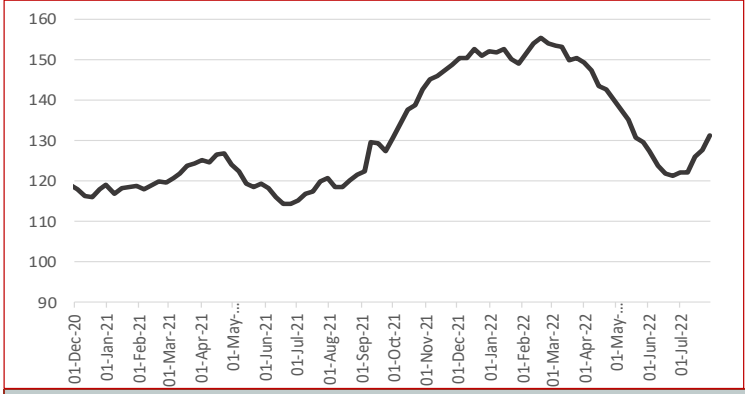

FUTURE TRADING—FRONT MONTH CLOSING PRICE

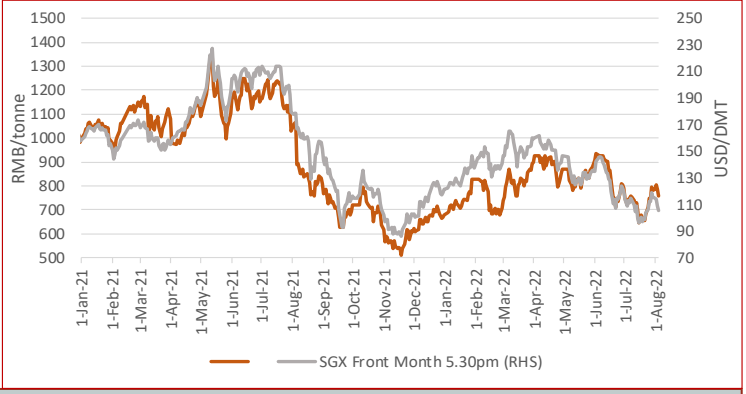

IRON ORE PORT INVENTORIES (MILLION TONNES)

Week Ending Jul 29th, 2022

Province	This week	Change %	Low [2]	High [2]
Jingtang	11.27	5.43%	9.84	19.20
Qingdao	24.26	0.83%	9.41	26.24
Caofeidian	9.95	-3.02%	9.05	16.29
Tianjin	10.28	4.05%	7.14	12.97
Rizhao	16.89	6.49%	9.44	19.26
Total (35 Ports)	131.39	2.80%	98.80	155.39

IRON ORE FUTURES CONTRACTS

	DCE (RMB/WMT)			SGX (USD/DMT)		
Closing Date	Aug 4th, 3pm close			Aug 4th, 5:30pm		
Contract	I2209	Change	Change %	Sep. 22	Change	Change %
Closing Price	756.50	-30.00	-3.81%	105.25	-3.95	-3.62%
Vol traded ('000 lots)	46.42	2.84	6.50%	5.92	0.73	14.08%
Open positions ('000 lots)	46.00	-3.56	-7.18%	32.30	-0.22	-0.69%
Day Low	754.0	-27.00	-3.46%	104.70	-3.80	-3.50%
Day High	792.0	-18.00	-2.22%	112.75	-2.10	-1.83%

DRY BULK FREIGHT RATES (USD/MT)

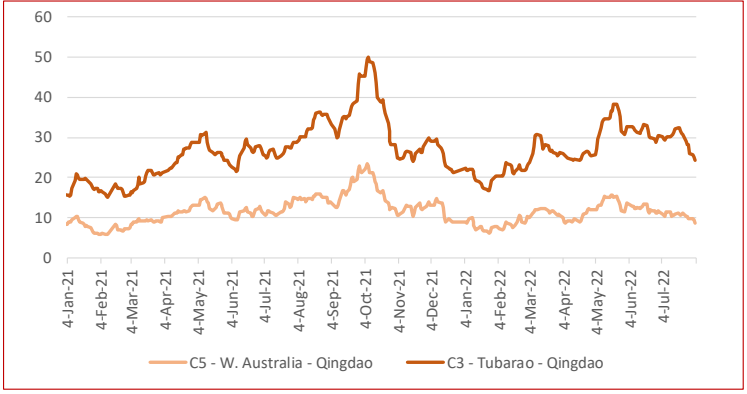

TOTAL CHINA IRON ORE IMPORT VOLUMES (MILLION TONNES)

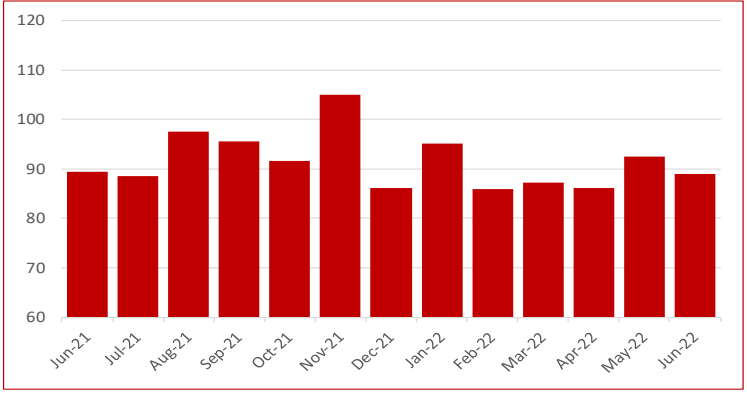

COPYRIGHT METALS MARKET INDEX, ALL RIGHTS RESERVED

STEEL SPOT MARKET PRICES—CHINA

Steel Spot Market RMB/tonne

Product	2022/7/29	Change	Change %
ReBar HRB400 ϕ18mm	4,050	180	4.65%
Wirerod Q300 ϕ6.5mm	4,520	180	4.15%
HRC Q235/SS400 5.5mm*1500*C	3,950	150	3.95%
CRC SPCC/ST12 1.0mm*1250*2500	4,400	60	1.38%
Medium & Heavy Plate Q235B 20mm	4,150	50	1.22%
GI ST02Z 1.0mm*1000*C	4,760	60	1.28%
Colour Coated Plate	7,550	-50	-0.66%

CHINESE STEEL MILL PROFITABILITY

SMM Tracking of Steel Mill P&L - Rebar and Hot-rolled Coil (RMB/tonne)

Category	Price	Change (WoW)	Note
MMi (Fe 62%), USD/mt exluding tax	115.10	-23	Mmi CFR Equivalent index for 1st Feb
Coke	2,560	-240	2nd grade met coke, Tangshan, incl. tax
Steel Scrap	2,670	0	steel scrap (6mm) in Zhangjiagang, exl. tax
Billet Cost	3,482	152	Q234, incl. tax
Rebar cost - Blast furnace	3,968	171	calculated based on theoretical weight, incl. tax
Rebar profit - Blast furnace	52	-21	based on Shanghai prices, incl. tax
Hot-rolled coil cost - Blast furnace	3,931	176	based on actual weight, incl. tax
Hot-rolled coil proft - Blast furnace	19	-26	based on Shanghai prices, incl. tax

Note: 1. Costs in the table are caluclated based on todays market prices and facout our management, sales, financial and depreciations fe

2. The cost refers to average cost in the industry based on SMM's survey of small, medium and large mills in China

CHINESE STEEL INVENTORIES

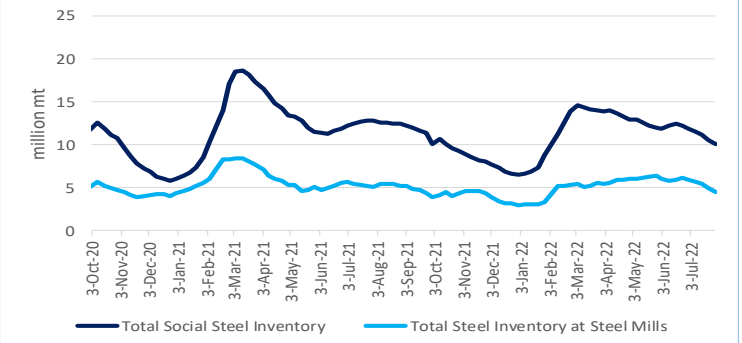

CHINESE STEEL MILL PROFITABILITY

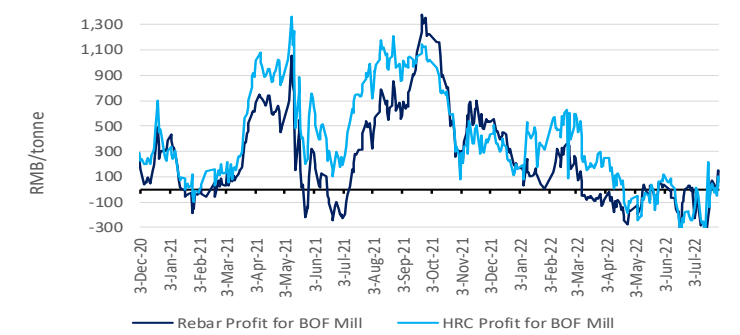

CHINESE STEEL MILL PROFITABILITY—Rebar

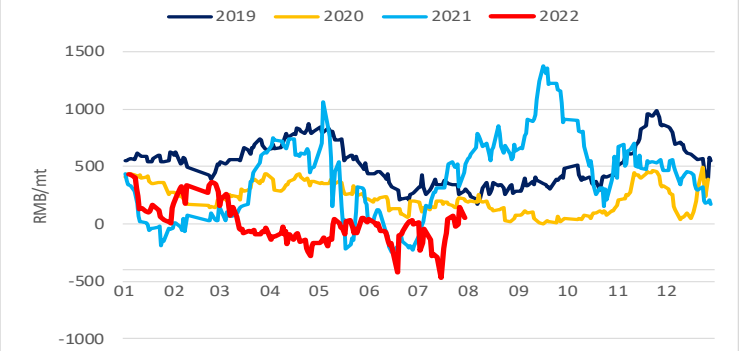

CHINESE STEEL MILL PROFITABILITY—Hot-rolled Coil

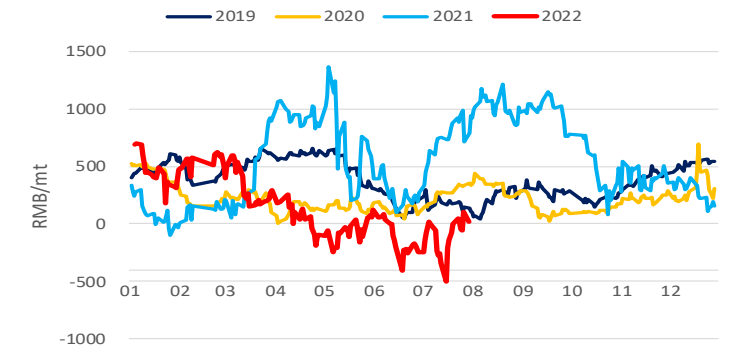

CHINESE STEEL CONSUMPTION—Rebar

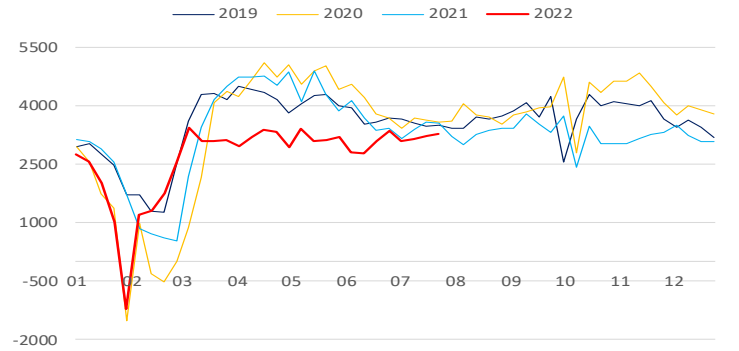

CHINESE STEEL CONSUMPTION—Hot-rolled Coil

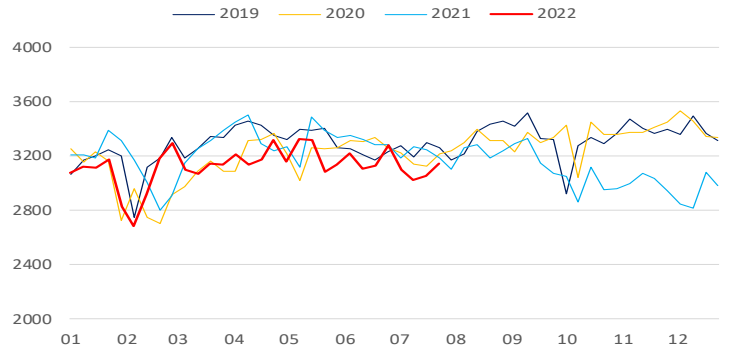

CHINESE STEEL PRODUCTION—Rebar

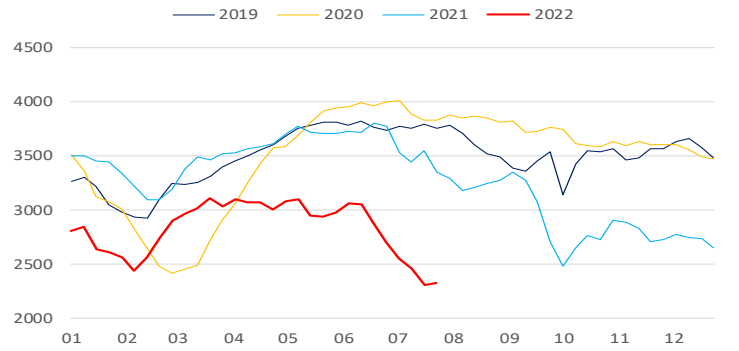

CHINESE STEEL PRODUCTION—Hot-rolled Coil

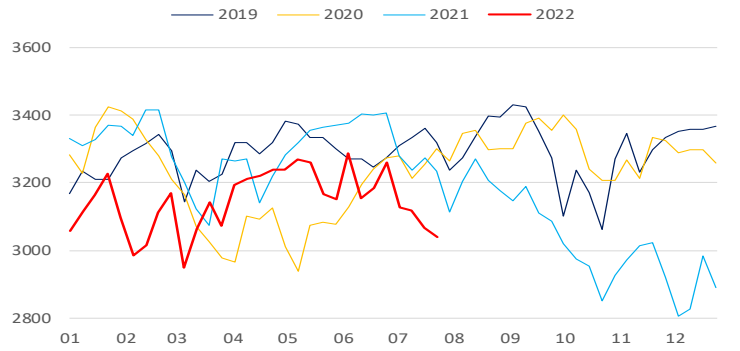

COPYRIGHT METALS MARKET INDEX, ALL RIGHTS RESERVED

IRON ORE INDEX SPECIFICATIONS, COMPILATION RATIONALE AND DATA EXCLUSIONS

Iron Ore Index Specifications (Port and Seaborne)

	65% Fe Fines	62% Fe Fines	58% Fe Fines	62.5% Fe Lump
Fe %	65.00	62.00	58.00	62.50
Alumina %	1.40	2.25	2.25	1.50
Silica%	1.50	4.00	5.50	3.50
Phosphorus %	0.06	0.09	0.05	0.08
Sulphur %	0.01	0.02	0.02	0.02
Moisture %	8.00	8.00	9.00	4.00
Sizing	Granular size below 10mm for at least 90% of cargo; maximum of 40% below 150 micron			Size below 6.3mm max 15% Size above 31.15mm max 25%
Pricing Point	Qingdao Port (FOT and CFR respectively)			FOT Qingdao Port
Timing (Seaborne)	Loading within 4 weeks, Delivery within 8 weeks			Delivery within 2 weeks
Payment Terms	L/C at sight			L/C at sight or CAD

Iron Ore Index Compilation Rationale and Data Exclusions

MMi iron ore indices are compiled from data provided by companies that are part of the iron ore supply chain and involved in spot market transactions. The indices are calculated using detailed transaction-level data submitted to MMi by these companies. This data is normalised to the appropriate specifications and screened to remove outliers before volume-weighted average prices are calculated from the remaining core set of data.

For more details on MMi's iron ore methodology please download the guide published on our website at: www.mmiprices.com

Data Exclusions*

	62%	58%	65%
Port Index	0	0	0
Seaborne index	0		0
Lump Index 62.5	0		

* Number of price submissions for iron ore indices that were excluded from index calculations today as they were anomalous and could not be verified

IRON ORE DOMESTIC CONCENTRATE INDEX CALCULATION METHODOLOGY

The compilation method for price index generally refers to the compilation method of CPI price index and other price indices, breakdown the price data and calculate the average value according to a certain method, taking the vertical axis as the regional composite index (average of different grade index) and the horizontal axis as the grade composite index (average of different regional index), a total composite index for domestic ore can be output ultimately. The process system is also adopted in the calculation i.e. each sub-index can be obtained as well.

AVERAGE IRON ORE SPECIFICATIONS APPLIED FOR BRAND PRICE ASSESSMENTS

PORT STOCK BRANDS

Aug 4th, 2022	Specifications applied for 62% brand assessments				
	Fe	Alumina	Silica	Phos	Moisture
Roy Hill	60.88%	2.35%	4.45%	0.055%	9.26%
SIMEC Fines	60.00%	2.30%	6.30%	0.060%	6.00%
PB Fines	61.64%	2.31%	3.87%	0.099%	9.45%
Newman Fines	62.49%	2.31%	3.98%	0.090%	7.72%
MAC Fines	60.43%	2.38%	4.64%	0.078%	7.57%
Jimblebar Blended Fines	60.87%	2.95%	4.53%	0.111%	7.32%
Carajas Fines	64.90%	1.39%	1.82%	0.080%	7.78%
Brazilian SSF	62.00%	1.00%	6.50%	0.040%	6.00%
Brazilian Blend Fines	62.56%	1.58%	4.79%	0.091%	8.72%
RTX Fines	61.00%	3.10%	4.50%	0.135%	7.50%
West Pilbara Fines	60.10%	2.30%	4.70%	0.075%	8.50%

Aug 4th, 2022	Specifications applied for 58% brand assessments				
	Fe	Alumina	Silica	Phos	Moisture
SSF	56.49%	3.20%	6.19%	0.065%	9.18%
FMG Blended Fines	58.20%	2.43%	5.54%	0.057%	8.29%
Robe River	56.44%	3.16%	5.73%	0.042%	8.44%
Western Fines	57.88%	2.87%	7.50%	0.062%	7.45%
Atlas Fines	58.00%	1.85%	5.50%	0.090%	9.00%
Yandi	56.87%	1.58%	6.41%	0.042%	9.53%

SEABORNE BRANDS

	Specifications applied for 62% brand assessments				
	Fe	Alumina	Silica	Phos	Moisture
Roy Hill	60.70%	2.30%	4.90%	0.055%	8.00%
SIMEC Fines	60.00%	2.30%	6.30%	0.060%	6.00%
PB Fines 62%	62.00%	2.60%	4.30%	0.090%	9.50%
Newman Fines	62.30%	2.40%	4.30%	0.095%	8.00%
MAC Fines	60.80%	2.35%	4.40%	0.075%	7.80%
Jimblebar Blended Fines	60.50%	3.10%	4.80%	0.120%	7.80%
Carajas Fines	65.10%	1.50%	1.70%	0.080%	8.50%
Brazilian SSF	62.00%	1.00%	6.50%	0.040%	6.00%
Brazilian Blend Fines	63.00%	1.50%	5.00%	0.070%	7.00%
RTX Fines	61.00%	3.10%	4.50%	0.135%	7.50%
West Pilbara Fines	60.10%	2.30%	4.70%	0.075%	8.50%

BLOOMBERG TICKERS

PORT STOCK INDICES

	FOT Qingdao (RMB/wet tonne)	CFR Qingdao Equivalent (USD/dry tonne)
IOPI62	IRCNQ001	IRCNQ004
IOPI58	IRCNQ002	IRCNQ005
IOPI65	IRCNQ003	IRCNQ006
IOPLI62	IRCN0036	IRCN0037

SEABORNE INDICES

	CFR Qingdao (USD/DMT)
IOSI62	IRCN0034
IOSI65	IRCN0035

CONTACT US

MMI Singapore Office Details: Level 28, Manulife Tower, 8 Cross Street Singapore. Tel: + 65 6850 7629 E: prices@mmiprices.com
SMM Singapore Office Details: Level 28, Manulife Tower, 8 Cross Street Singapore. Tel: + 65 6850 7630 E: service.en@smm.cn
SMM Shanghai Office Details: 9th FL, Building 9, Lujiazui Software Park, No.20, Lane 91, Pudong, Shanghai Tel: +86 021 5155 0306 E: service.en@smm.cn

Visit www.mmiprices.com for full index price histories and archive of daily reports

This information has been prepared by Metals Market Index ("MMi"). Use of the information presented here is at your sole risk, and any content, material and/or data presented or otherwise obtained through your use of the information in this document is at your own discretion and risk and you will be solely responsible for any damage to you personally or your company or organisation or business associates whatsoever which in anyway results from the use, reliance or application of such content material and/or information. Certain data has been obtained from various sources and any copyright existing in such data shall remain the property of the source. Except for the foregoing, MMi retains all copyright within this document. The copying or redistribution of any part of this document without the express written authority of MMi is forbidden.

COPYRIGHT METALS MARKET INDEX, ALL RIGHTS RESERVED