Metals Market Index MMI

MMi Dashboard

Iron Ore Price Indices

Iron Ore Port Stock (FOT Qingdao)
IOPI62 62% Fe Fines RMB/t

787
-1 -0.13%
Mar 6th, 2025

Iron Ore Port Stock (FOT Qingdao)
IOPI65 65% Fe Fines RMB/t

898
-1.00 -0.11%
Mar 6th, 2025

Iron Port Stock (FOT Qingdao)
IOPI58 58% Fe Fines RMB/t

682
0 0.00%
Mar 6th, 2025

Iron Ore Seaborne (CFR Qingdao)
IOSI62 62% Fe Fines USD/dmt

100.75
1.10 1.10%
Mar 6th, 2025

Iron Ore Seaborne (CFR Qingdao)
IOSI65 65% Fe Fines USD/dmt

111.00
3.64 3.39%
Mar 6th, 2025

Iron Ore Port Stock (FOT Qingdao)
IOPLI 62.5% Fe Lump RMB/t

930
-40 -4.12%
Week Ending Feb 28th, 2025

Exchange Traded Contracts

DCE Iron Ore 62% Fines
I2505 (May) RMB/t (3pm close)

773.00
2.00 0.26%
Mar 6th, 2025 (3pm close)

SGX Iron Ore (CFR Qingdao) 62% Fe Fines
April 25 USD/dmt

100.40
-0.45 -0.45%
Mar 6th, 2025 (5.30 pm Print)

SHFE Rebar
RB2505 (Jan) RMB/t

3282
23 0.71%
Mar 6th, 2025 (3pm close)

Freight Rates

C3, Tubarao - Qingdao USD/t

19.67
-0.51 -2.53%
Mar 5th, 2025

C5, W. Australia - Qingdao USD/t

9.90
-0.63 -5.98%
Mar 5th, 2025

Steel Price

Steel Rebar (China Domestic) RMB/t

3355
-35 -1.04%
Week Ending Feb 28th, 2025

Inventory Levels

Iron Ore Inventory at Chinese Ports (35)
million tonnes

148.16
-1.02 -0.68%
Week Ending Feb 28th, 2025

Steel Inventory in China
million tonnes

18.02
-0.04 -0.19%
Week Ending Feb 28th, 2025

Steel Price

Steel HRC (China Domestic) RMB/t

3396
-43 -1.26%
Week Ending Feb 28th, 2025

IRON ORE PORT STOCK INDEX (IOPI)

Mar 6th, 2025		FOT Qingdao (inc. 13% VAT), RMB/wet tonne							CFR Qingdao Equivalent (exc. 13% VAT), USD/dry tonne [1]						
Index	Fe Content	Price	Change	Change %	MTD	YTD	Low [2]	High [2]	Price	Change	Change %	MTD	YTD	Low [2]	High [2]
IOPI62	62% Fe Fines	787	-1	-0.1%	791	860	683	1063	101.84	-0.10	-0.1%	102.39	112.30	89.33	140.24
IOPI58	58% Fe Fines	682	0	0.0%	697	754	610	963	88.71	0.02	0.0%	90.66	99.06	80.25	128.13
IOPI65	65% Fe Fines	898	-1	-0.1%	903	972	794	1175	116.73	-0.10	-0.1%	117.40	127.35	104.47	155.37

IRON ORE SEABORNE INDEX (IOSI)

Mar 6th, 2025		CFR Qingdao, USD/dry tonne						
Index	Fe Content	Price	Change	Change %	MTD	YTD	Low [2]	High [2]
IOSI62	62% Fe Fines	100.75	1.10	1.10%	103.37	113.30	89.79	142.65
IOSI65	65% Fe Fines	111.00	3.64	3.39%	115.83	129.88	98.28	171.65

MARKET COMMENTARY

Today, DCE iron ore futures continued to fluctuate downward. The most-traded I2505 contract finally closed at 771 yuan/mt, down 1.34% throughout the day. Traders remained cautious, with some halting offers; steel mills showed stronger wait-and-see sentiment, with fewer inquiries; and the market transaction atmosphere was sluggish. In Shandong, mainstream transaction prices for PB fines were around 775 yuan/mt, down 5 yuan/mt from yesterday; in Tangshan, transaction prices for PB fines were around 785 yuan/mt, also down 5 yuan/mt from yesterday.

A key domestic meeting was held today, confirming that crude steel production will continue to be controlled through 2025, further validating previous rumors. Pessimistic sentiment intensified. Coupled with the US imposing additional tariffs on China again, ore prices pulled back to new lows under the dual pressure. Attention is on tomorrow's SMM steel inventory data. If inventory starts to decline, the increase in pig iron

IRON ORE PORT LUMP INDEX (IOPLI)

Week Ending Feb 28th, 2025		FOT Qingdao (inc. 13% VAT), RMB/wet tonne							CFR Qingdao Equivalent (exc. 13% VAT), USD/dry tonne [3]						
Index	Fe Content	Price	W-o-W	Change %	MTD	YTD	Low [2]	High [2]	Price	W-oW	Change %	MTD	YTD	Low [2]	High [2]
IOPLI62	62.5% Fe Lump	930	-40	-4.1%	901	996	820	1210	115.92	-5.19	-4.29%	112.25	125.12	102.77	153.57

IRON ORE DOMESTIC CONCENTRATE SPOT PRICE ASSESSMENTS AND COMPOSITE INDEX

Week Ending Feb 28th, 2025				RMB/tonne (excluding tax) [3]				USD/tonne (excluding tax) [3]			
Province	Region	Product	Basis	This week	Change %	Low [2]	High [2]	This week	Change %	Low [2]	High [2]
Hebei	Hanxing	66% Fe Concentrate	Dry	989	0.5%	861	1226	137.88	0.48%	122.41	172.59
Hebei	Qian'an	65% Fe Concentrate	Dry	960	-0.5%	960	1300	133.83	-0.54%	133.53	183.23
Liaoning	Anshan	65% Fe Concentrate	Wet	770	1.3%	715	970	107.35	1.29%	100.77	136.72
Shandong	Zibo	65% Fe Concentrate	Dry	1025	0.6%	905	1294	142.90	0.56%	128.66	182.16

Week Ending Feb 28th, 2025	This week	Change %	Low [2]	High [2]
China Mines Concentrate Composite Index RMB/WT	887.90	0.32%	854.16	905.40

[1] Exchange rate applied: RMB/USD = 7.191 [2] Last 12 months
[3] Weekly exchange rate applied: RMB/USD =7.19258

IRON ORE PORT INDEX, FOT QINGDAO (RMB/WT)

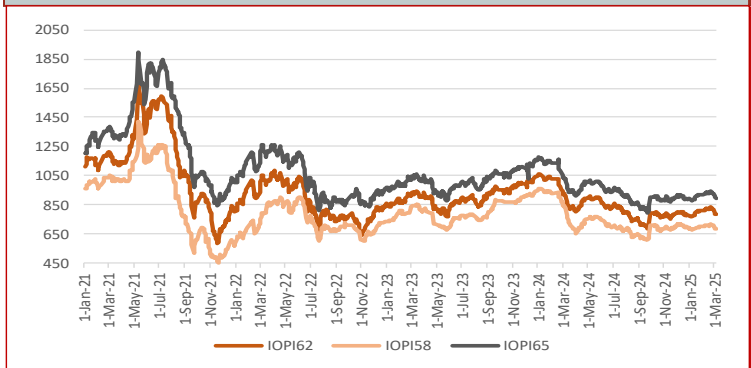

IRON ORE SEABORNE INDEX, CFR QINGDAO (USD/DMT)

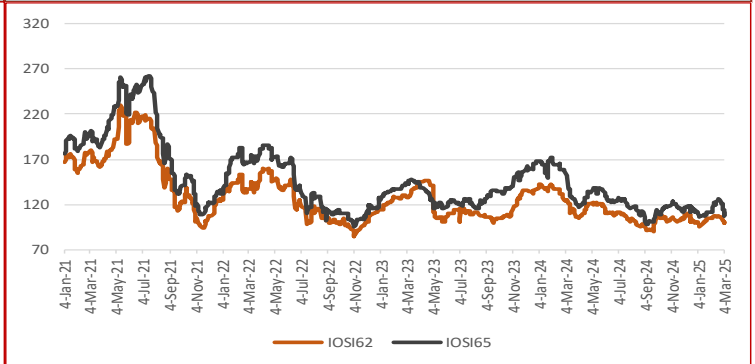

IRON ORE PORT STOCK INDEX MONTHLY, QUARTERLY AND YEAR-TO-DATE AVERAGES

Mar 6th, 2025		FOT Qingdao (inc. 13% VAT), RMB/wet tonne							CFR Qingdao Equivalent (exc. 13% VAT), USD/dry tonne						
Index	Fe Content	November	December	January	February	MTD	QTD	YTD	October	November	December	February	MTD	QTD	YTD
IOPI62	62% Fe Fines	779	791	786	821	791	777	860	100.71	102.08	101.55	106.36	102.39	100.70	112.30
IOPI58	58% Fe Fines	692	706	689	709	697	682	754	89.97	91.67	89.46	92.40	90.66	88.85	99.06
IOPI65	65% Fe Fines	891	903	899	933	903	889	972	115.71	117.03	116.56	121.35	117.40	115.74	127.35

IRON ORE SEABORNE INDEX MONTHLY, QUARTERLY AND YEAR-TO-DATE AVERAGES

Mar 6th, 2025		CFR Qingdao, USD/dry tonne						
Index	Fe Content	November	December	January	February	MTD	QTD	YTD
IOSI62	62% Fe Fines	103.09	104.94	99.58	105.94	103.37	101.53	113.30
IOSI65	65% Fe Fines	117.71	115.66	108.22	121.06	115.83	113.49	129.88

FREIGHT RATES

Mar 5th, 2025		FREIGHT RATES - DRY BULK US$/wet tonne				
Route	Designation		Change	Change %	Low [2]	High [2]
W. Australia - Qingdao	C5	9.90	-0.63	-5.98%	5.92	14.89
Tubarao - Qingdao	C3	19.67	-0.51	-2.53%	16.08	35.02

IRON ORE PORT LUMP INDEX MONTHLY, QUARTERLY AND YEAR-TO-DATE AVERAGES

Week Ending Feb 28th, 2025		FOT Qingdao (inc. 13% VAT), RMB/wet tonne							CFR Qingdao Equivalent (exc. 13% VAT), USD/dry tonne [1]						
Index	Fe Content	November	December	January	February	MTD	QTD	YTD	November	December	January	February	MTD	QTD	YTD
IOPLI62	62.5% Fe Lump	876	888	909	945	901	889	996	109.09	110.14	113.00	117.88	112.25	110.95	125.12

IRON ORE INDEX PREMIUMS/DISCOUNTS

Mar 6th, 2025		PORT STOCK INDEX (RMB/WT)	
Index	Fe Content	Spread to IOPI62	% Spread to IOPI62
IOPI58	58% Fe Fines	-105	-13.34%
IOPI65	65% Fe Fines	111	14.10%

Mar 6th, 2025		SEABORNE INDEX (USD/DMT)	
Index	Fe Content	Spread to IOSI62	% Spread to IOSI62
IOSI65	65% Fe Fines	10.25	10.17%

COPYRIGHT METALS MARKET INDEX, ALL RIGHTS RESERVED

IRON ORE INDEX COMPARISONS (USD/DMT)

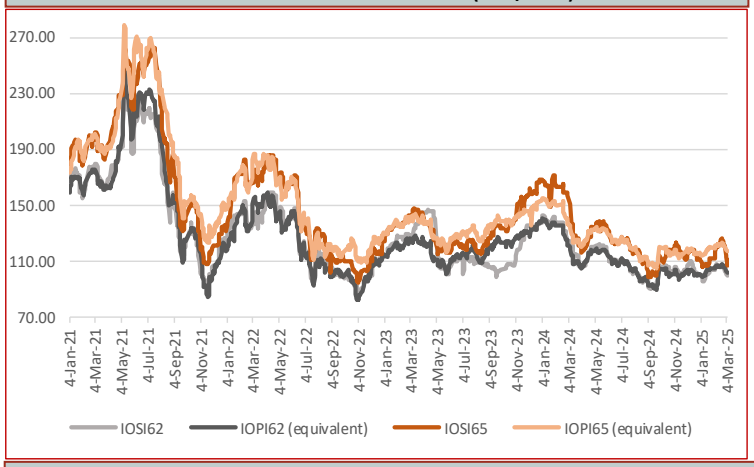

CHINA DOMESTIC COMPOSITE MINES INDEX (RMB/Wet Tonne, including VAT)

IRON ORE BRAND SPOT PRICE ASSESMENTS

Mar 6th, 2025	PORT STOCK INDEX (RMB/WT)		
	Price	Change	Diff to IOPI62
Roy Hill	730	-1	-57
SIMEC Fines	658	-2	-129
PB Fines	756	-1	-31
Newman Fines	755	-1	-32
MAC Fines	737	-1	-50
Jimblebar Blended Fines	651	-1	-136
Carajas Fines	967	-1	180
Brazilian SSF	749	-2	-38
Brazilian Blend Fines	769	-1	-18
RTX Fines	670	-1	-117
West Pilbara Fines	699	-1	-88

Mar 6th, 2025	SEABORNE INDEX (USD/DMT)		
	Price	Change	Diff to IOSI62
Roy Hill	96.25	1.10	-4.50
SIMEC Fines	92.75	1.10	-8.00
PB Fines	97.00	1.10	-3.75
Newman Fines	99.85	1.05	-0.90
MAC Fines	97.00	1.10	-3.75
Jimblebar Blended Fines	89.35	1.05	-11.40
Carajas Fines	130.30	1.10	29.55
Brazilian SSF	104.50	1.10	3.75
Brazilian Blend Fines	106.15	1.10	5.40
RTX Fines	90.65	1.10	-10.10
West Pilbara Fines	95.00	1.10	-5.75

Mar 6th, 2025	PORT STOCK INDEX (RMB/WT)		
	Price	Change	Diff to IOPI58
SSF	682	0	0
FMG Blended Fines	691	0	9
Robe River	691	0	9
Western Fines	694	0	12
Atlas Fines	688	0	6
Yandi	675	0	-7

IRON ORE INDEX NORMALISATION DIFFERENTIALS

Port Stock Index Product Differentials (RMB/wet tonne)

	Applicable range	Value	Change
1% Fe	High Grade Fe 60 - 63%	5.00	0.00
	High Grade Fe 63 - 64%	18.00	0.00
	High Grade Fe 64 - 65%	18.00	0.00
	High Grade Fe 65 - 65.5%	18.00	0.00
	Low Grade Fe	25.00	-1.00
1% Alumina	High Fe Grade Al <2.25%	5.00	0.00
	High Fe Grade Al 2.25-4%	5.00	0.00
	Low Fe Grade Al <2.25%	30.00	0.00
	Low Fe Grade Al 2.25-4%	13.00	0.00
1% Silica	High Fe Grade Si <4%	5.00	0.00
	High Fe Grade Si 4-6.5%	12.00	-1.00
	Low Fe Grade	30.00	0.00
0.01% Phosphorus	High Fe Grade 0.09%<P<0.115%	10.00	-1.00
	High Fe Grade 0.115%<P<0.15%	10.00	-1.00
	Low Fe Grade 0.09<P<0.1%	5.00	0.00

Seaborne Index Product Differentials (USD/dry tonne)

	Applicable range	Value	Change
1% Fe	High Grade Fe 60 - 63%	1.00	0.25
	High Grade Fe 63 - 64%	0.75	0.00
	High Grade Fe 64 - 65%	0.75	0.00
	High Grade Fe 65 - 65.5%	0.75	0.00
1% Alumina	High Fe Grade Al <2.25%	0.50	0.00
	High Fe Grade Al 2.25-4%	0.75	0.00
1% Silica	High Fe Grade Si <4%	0.25	0.00
	High Fe Grade Si 4 - 6.5%	0.25	0.00
0.01% Phosphorus	High Fe Grade 0.09%<P<0.115%	0.25	-0.75
	High Fe Grade 0.115%<P<0.15%	1.00	0.00

Port Stock Price Differentials to Qingdao Port for PB Fines (RMB/wet tonne)

Port	Value	Change	Port	Value	Change	Port	Value	Change	Port	Value	Change
Bayuquan	-50.00	0.00	Fangcheng	-25.00	0.00	Lanshan	0.00	0.00	Rizhao	0.00	0.00
Beilun	0.00	0.00	Jiangyin	-25.00	0.00	Lianyungang	0.00	0.00	Shekou	0.00	0.00
Caofeidian	-15.00	0.00	Jingtang	-15.00	0.00	Majishan	0.00	0.00	Taicang	-20.00	0.00
Dalian	0.00	0.00	Lanqiao	0.00	0.00	Qingdao	0.00	0.00	Tianjin	-20.00	0.00

COPYRIGHT METALS MARKET INDEX, ALL RIGHTS RESERVED

IRON ORE INDEX PREMIUMS/DISCOUNTS

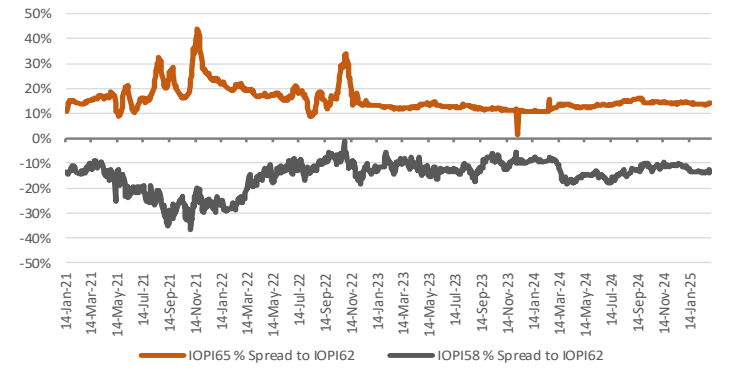

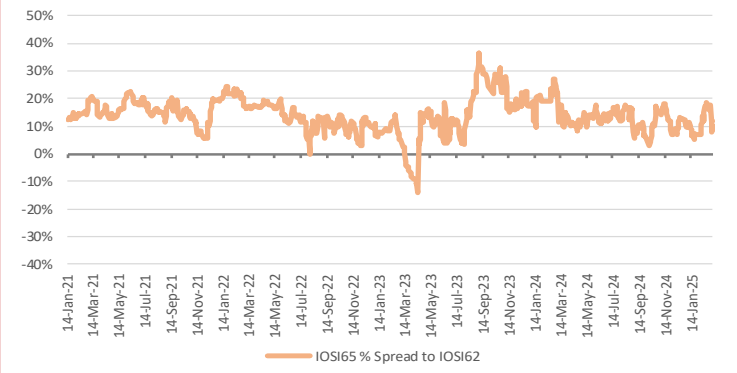

WEEKLY IRON ORE PORT STOCK LUMP PREMIUM (RMB/DMTU)

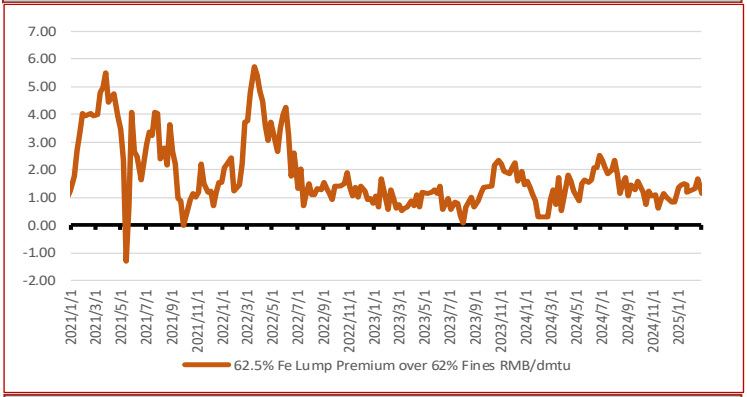

IRON ORE SEABORNE TO PORT STOCK PRICE SPREADS (USD/DMT)

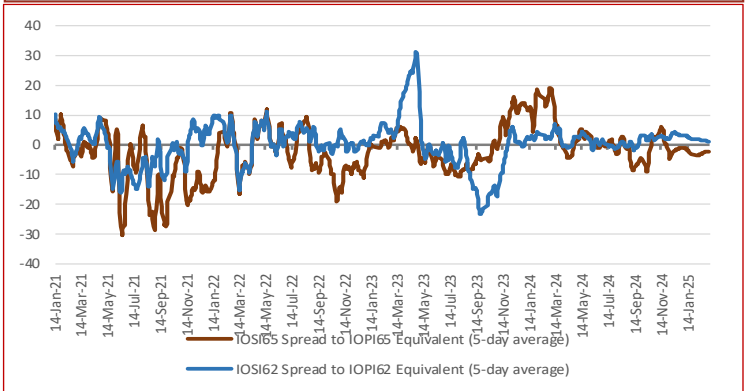

TOTAL IRON ORE INVENTORIES AT CHINA PORTS (MILLION TONNES)

FUTURE TRADING—FRONT MONTH CLOSING PRICE

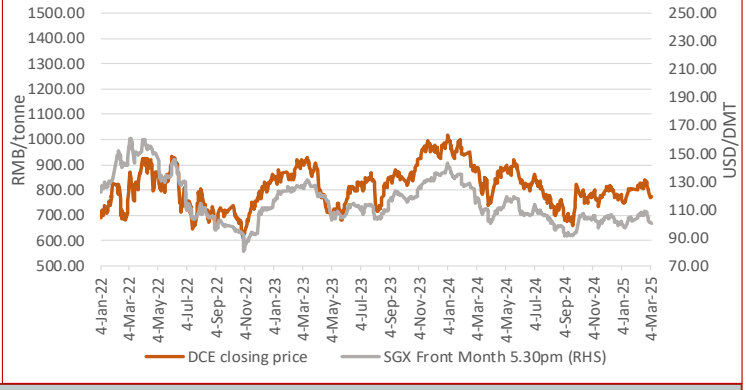

IRON ORE PORT INVENTORIES (MILLION TONNES)

Week Ending Feb 28th, 2025

Province	This week	Change %	Low [2]	High [2]
Jingtang	15.39	0.72%	8.29	17.20
Qingdao	26.33	0.34%	22.28	26.82
Caofeidian	17.28	-1.03%	7.56	20.28
Tianjin	12.36	0.16%	6.64	12.36
Rizhao	18.52	-1.17%	11.52	21.35
Total (35 Ports)	148.16	-0.68%	105.01	150.72

IRON ORE FUTURES CONTRACTS

	DCE (RMB/WMT)			SGX (USD/DMT)		
Closing Date	Mar 6th, 3pm close			Mar 6th, 5:30pm		
Contract	I2505	Change	Change %	Apr. 25	Change	Change %
Closing Price	773.00	2.00	0.26%	100.40	-0.45	-0.45%
Vol traded ('000 lots)	40.38	2.17	5.68%	11.70	0.07	0.56%
Open positions ('000 lots)	50.22	-1.23	-2.38%	34.09	-0.53	-1.53%
Day Low	763.0	-4.50	-0.59%	98.95	0.00	0.00%
Day High	782.5	-3.00	-0.38%	101.15	0.30	0.30%

DRY BULK FREIGHT RATES (USD/MT)

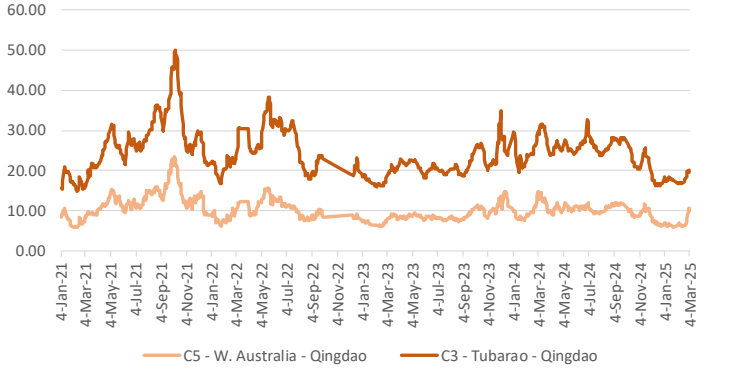

TOTAL CHINA IRON ORE IMPORT VOLUMES (MILLION TONNES)

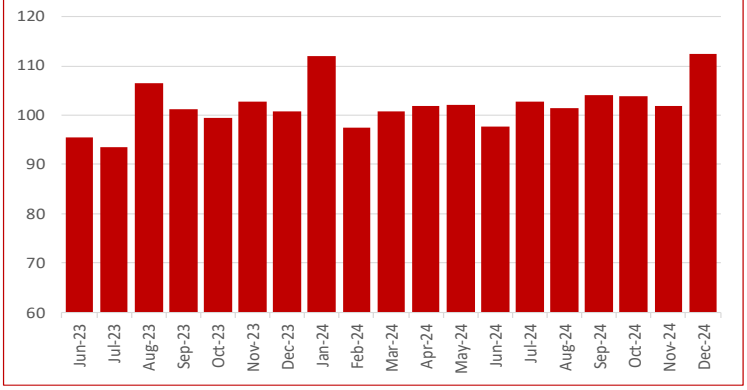

COPYRIGHT METALS MARKET INDEX, ALL RIGHTS RESERVED

STEEL SPOT MARKET PRICES—CHINA

Steel Spot Market RMB/tonne

Product	2025/02/28	Change	Change %
ReBar HRB400 ϕ18mm	3,355	-35	-1.04%
Wirerod Q300 ϕ6.5mm	3,519	-33	-0.92%
HRC Q235/SS400 5.5mm*1500*C	3,396	-43	-1.26%
CRC SPCC/ST12 1.0mm*1250*2500	4,097	-20	-0.49%
Medium & Heavy Plate Q235B 20mm	3,530	-13	-0.38%
GI ST02Z 1.0mm*1000*C	4,360	30	0.69%
Colour Coated Plate	6,850	0	0.00%

CHINESE STEEL MILL PROFITABILITY

SMM Tracking of Steel Mill P&L - Rebar and Hot-rolled Coil (RMB/tonne)

Category	Price	Change (WoW)	Note
MMi (Fe 62%), USD/mt exluding tax	102.86	-5.55	Mmi CFR Equivalent index for 1st Feb
Coke	1,570	-55	2nd grade met coke, Tangshan, incl. tax
Steel Scrap	2,400	0	steel scrap (6mm) in Zhangjiagang, exl. tax
Billet Cost	2,579	-55	Q234, incl. tax
Rebar cost - Blast furnace	3,140	-62	calculated based on theoretical weight, incl. tax
Rebar profit - Blast furnace	130	32	based on Shanghai prices, incl. tax
Hot-rolled coil cost - Blast furnace	3,211	-57	based on actual weight, incl. tax
Hot-rolled coil proft - Blast furnace	199	17	based on Shanghai prices, incl. tax

Note: 1. Costs in the table are caluclated based on todays market prices and facout our management, sales, financial and depreciations fe

2. The cost refers to average cost in the industry based on SMM's survey of small, medium and large mills in China

CHINESE STEEL INVENTORIES

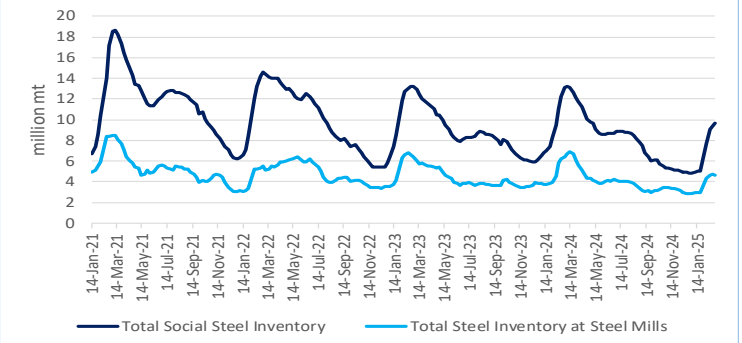

CHINESE STEEL MILL PROFITABILITY

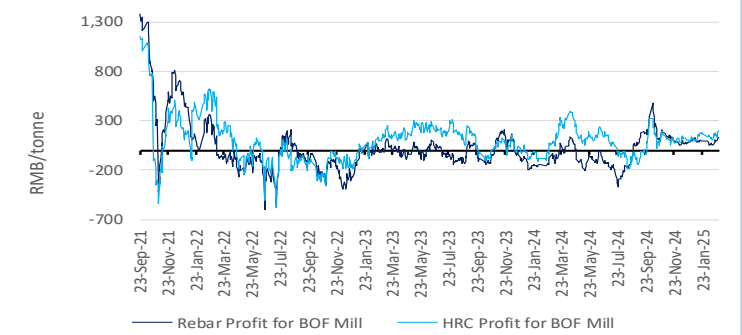

CHINESE STEEL MILL PROFITABILITY—Rebar

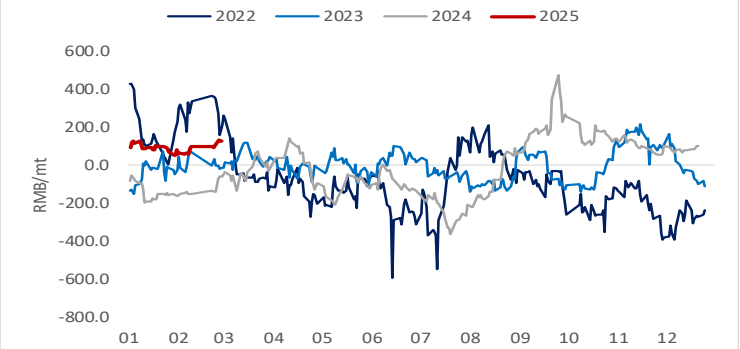

CHINESE STEEL MILL PROFITABILITY—Hot-rolled Coil

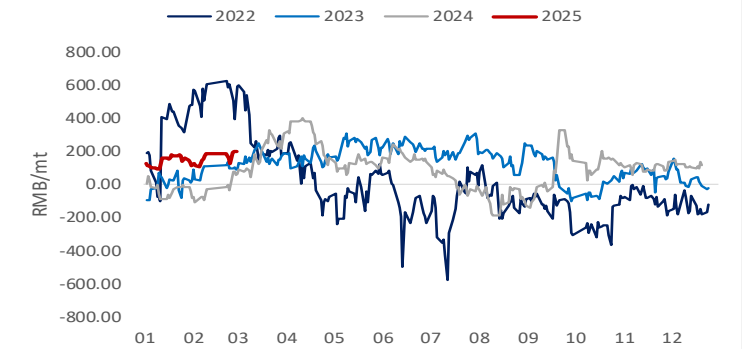

CHINESE STEEL CONSUMPTION—Rebar

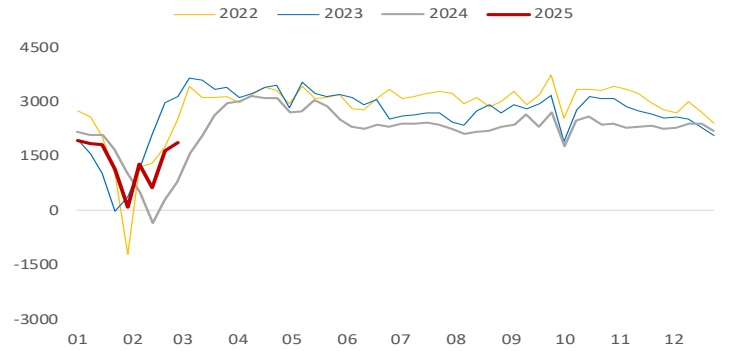

CHINESE STEEL CONSUMPTION—Hot-rolled Coil

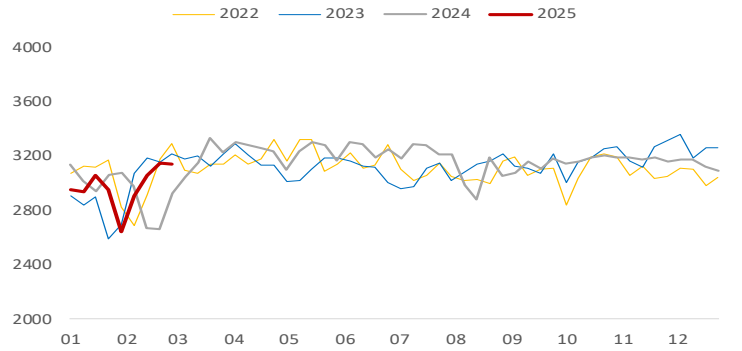

CHINESE STEEL PRODUCTION—Rebar

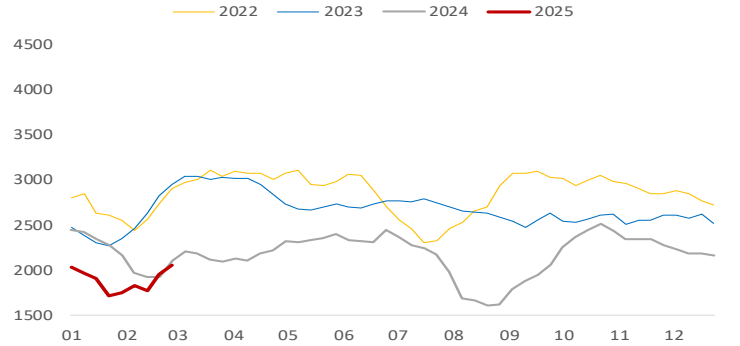

CHINESE STEEL PRODUCTION—Hot-rolled Coil

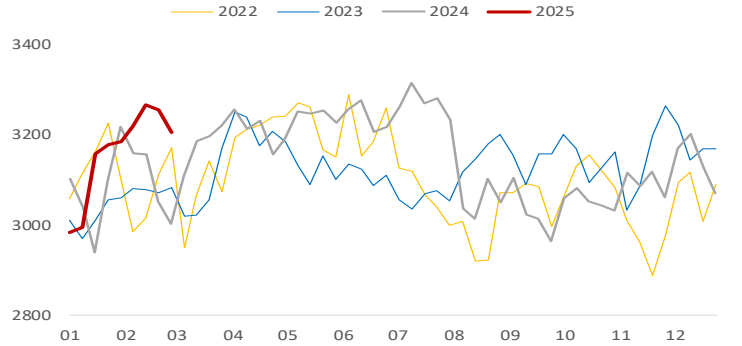

COPYRIGHT METALS MARKET INDEX, ALL RIGHTS RESERVED

IRON ORE INDEX SPECIFICATIONS, COMPILATION RATIONALE AND DATA EXCLUSIONS

Iron Ore Index Specifications (Port and Seaborne)

	65% Fe Fines	62% Fe Fines	58% Fe Fines	62.5% Fe Lump
Fe %	65.00	62.00	58.00	62.50
Alumina %	1.40	2.25	2.25	1.50
Silica%	1.50	4.00	5.50	3.50
Phosphorus %	0.06	0.09	0.05	0.08
Sulphur %	0.01	0.02	0.02	0.02
Moisture %	8.00	8.00	9.00	4.00
Sizing	Granular size below 10mm for at least 90% of cargo; maximum of 40% below 150 micron			Size below 6.3mm max 15% Size above 31.15mm max 25%
Pricing Point	Qingdao Port (FOT and CFR respectively)			FOT Qingdao Port
Timing (Seaborne)	Loading within 4 weeks, Delivery within 8 weeks			Delivery within 2 weeks
Payment Terms	L/C at sight			L/C at sight or CAD

Iron Ore Index Compilation Rationale and Data Exclusions

MMi iron ore indices are compiled from data provided by companies that are part of the iron ore supply chain and involved in spot market transactions. The indices are calculated using detailed transaction-level data submitted to MMi by these companies. This data is normalised to the appropriate specifications and screened to remove outliers before volume-weighted average prices are calculated from the remaining core set of data.

For more details on MMi's iron ore methodology please download the guide published on our website at: www.mmiprices.com

Data Exclusions*

	62%	58%	65%
Port Index	0	0	0
Seaborne index	0		0
Lump Index 62.5	0		

* Number of price submissions for iron ore indices that were excluded from index calculations today as they were anomalous and could not be verified

IRON ORE DOMESTIC CONCENTRATE INDEX CALCULATION METHODOLOGY

The compilation method for price index generally refers to the compilation method of CPI price index and other price indices, breakdown the price data and calculate the average value according to a certain method, taking the vertical axis as the regional composite index (average of different grade index) and the horizontal axis as the grade composite index (average of different regional index), a total composite index for domestic ore can be output ultimately. The process system is also adopted in the calculation i.e. each sub-index can be obtained as well.

AVERAGE IRON ORE SPECIFICATIONS APPLIED FOR BRAND PRICE ASSESSMENTS

PORT STOCK BRANDS

Mar 6th, 2025	Specifications applied for 62% brand assessments				
	Fe	Alumina	Silica	Phos	Moisture
Roy Hill	60.88%	2.35%	4.45%	0.055%	9.26%
SIMEC Fines	60.00%	2.30%	6.30%	0.060%	6.00%
PB Fines	61.64%	2.31%	3.87%	0.099%	9.45%
Newman Fines	62.49%	2.31%	3.98%	0.090%	7.72%
MAC Fines	60.43%	2.38%	4.64%	0.078%	7.57%
Jimblebar Blended Fines	60.87%	2.95%	4.53%	0.111%	7.32%
Carajas Fines	64.90%	1.39%	1.82%	0.080%	7.78%
Brazilian SSF	62.00%	1.00%	6.50%	0.040%	6.00%
Brazilian Blend Fines	62.56%	1.58%	4.79%	0.091%	8.72%
RTX Fines	61.00%	3.10%	4.50%	0.135%	7.50%
West Pilbara Fines	60.10%	2.30%	4.70%	0.075%	8.50%

Mar 6th, 2025	Specifications applied for 58% brand assessments				
	Fe	Alumina	Silica	Phos	Moisture
SSF	56.49%	3.20%	6.19%	0.065%	9.18%
FMG Blended Fines	58.20%	2.43%	5.54%	0.057%	8.29%
Robe River	56.44%	3.16%	5.73%	0.042%	8.44%
Western Fines	57.88%	2.87%	7.50%	0.062%	7.45%
Atlas Fines	58.00%	1.85%	5.50%	0.090%	9.00%
Yandi	56.87%	1.58%	6.41%	0.042%	9.53%

SEABORNE BRANDS

	Specifications applied for 62% brand assessments				
	Fe	Alumina	Silica	Phos	Moisture
Roy Hill	60.70%	2.30%	4.90%	0.055%	8.00%
SIMEC Fines	60.00%	2.30%	6.30%	0.060%	6.00%
PB Fines 62%	62.00%	2.60%	4.30%	0.090%	9.50%
Newman Fines	62.30%	2.40%	4.40%	0.090%	8.00%
MAC Fines	60.80%	2.35%	4.70%	0.080%	7.80%
Jimblebar Blended Fines	60.50%	3.00%	4.50%	0.120%	8.00%
Carajas Fines	65.10%	1.50%	1.70%	0.080%	8.50%
Brazilian SSF	62.00%	1.00%	6.50%	0.040%	6.00%
Brazilian Blend Fines	63.00%	1.50%	5.00%	0.070%	7.00%
RTX Fines	61.00%	3.10%	4.50%	0.135%	7.50%
West Pilbara Fines	60.10%	2.30%	4.70%	0.075%	8.50%

BLOOMBERG TICKERS

PORT STOCK INDICES

	FOT Qingdao (RMB/wet tonne)	CFR Qingdao Equivalent (USD/dry tonne)
IOPI62	IRCNQ001	IRCNQ004
IOPI58	IRCNQ002	IRCNQ005
IOPI65	IRCNQ003	IRCNQ006
IOPLI62	IRCN0036	IRCN0037

SEABORNE INDICES

	CFR Qingdao (USD/DMT)
IOSI62	IRCN0034
IOSI65	IRCN0035

CONTACT US

MMI Singapore Office Details: Level 28, Manulife Tower, 8 Cross Street Singapore. Tel: + 65 6850 7629 E: prices@mmiprices.com
SMM Singapore Office Details: Level 28, Manulife Tower, 8 Cross Street Singapore. Tel: + 65 6850 7630 E: service.en@smm.cn
SMM Shanghai Office Details: 9th FL, Building 9, Lujiazui Software Park, No.20, Lane 91, Pudong, Shanghai Tel: +86 021 5155 0306 E: service.en@smm.cn

Visit www.mmiprices.com for full index price histories and archive of daily reports

This information has been prepared by Metals Market Index ("MMi"). Use of the information presented here is at your sole risk, and any content, material and/or data presented or otherwise obtained through your use of the information in this document is at your own discretion and risk and you will be solely responsible for any damage to you personally or your company or organisation or business associates whatsoever which in anyway results from the use, reliance or application of such content material and/or information. Certain data has been obtained from various sources and any copyright existing in such data shall remain the property of the source. Except for the foregoing, MMi retains all copyright within this document. The copying or redistribution of any part of this document without the express written authority of MMi is forbidden.

COPYRIGHT METALS MARKET INDEX, ALL RIGHTS RESERVED