Oil price outlook survey 2025-2029

Summary and distribution of results

JOHN KEMP

22 January 2025

Summary: Oil price outlook survey 2025-2029

Survey sent to 15,000 recipients on daily best in energy circulation list
Full or partial responses from 899
Survey conducted between Jan 14 and Jan 17, 2025

	Expected annual average Brent price in:				
	2025	2026	2027	2028	2029
Mean	76	76	77	78	78
Mode	75	70	70	70	75
5th percentile	65	60	60	55	55
10th percentile	65	65	60	60	60
25th percentile	70	70	70	70	65
Median	75	75	75	75	75
75th percentile	80	85	85	85	90
90th percentile	85	90	90	95	100
95th percentile	90	90	100	105	110
Standard deviation	8.30	10.86	13.59	16.33	18.36
Skew	-0.66	0.11	0.72	0.97	1.04

@JKempEnergy

Oil price outlook surveys 2016 through 2025

Summary of forecasts and realised values

Participants asked to forecast average price in current year and four subsequent years

Expected average Brent crude price in calendar year

Mean ($U.S./bbl)

Survey vintage	2016	2017	2018	2019	2020	2021	2022	2023	2024	2025	2026	2027	2028	2029
2016	40	50	58	63	67									
2017		57	62	66	68	68								
2018			65	68	70	71	71							
2019				63	66	68	69	70						
2020					67	67	67	68	69					
2021						57	62	63	64	64				
2022							82	83	83	82	80			
2023								87	91	91	90	90		
2024									79	81	83	83	84	
2025										76	76	77	78	78
Realised value	45	55	72	64	43	71	99	82	80					

@JKempEnergy

Oil price outlook survey 2025-2029

Survey sent to 15,000 recipients on daily best in energy circulation list
Full or partial responses from 899
Survey conducted between Jan 14 and Jan 17, 2025

Forecast	Number of respondents expecting avg. price of Brent in US$/bbl to be																			
Year	5	10	15	20	25	30	35	40	45	50	55	60	65	70	75	80	85	90	95	100
2025	1	0	0	0	0	0	1	0	1	4	5	24	62	156	266	205	119	39	8	4
2026	1	0	0	0	0	0	1	1	2	4	14	48	73	184	159	162	116	71	14	17
2027	1	0	0	0	0	2	0	3	5	13	18	54	78	168	139	147	89	68	28	20
2028	1	0	0	0	0	3	1	4	4	18	20	61	78	139	138	126	70	71	36	30
2029	1	0	0	0	4	1	2	4	7	22	28	65	82	118	128	101	57	83	35	41

Forecast	Number of respondents expecting avg. price of Brent in US$/bbl to be																			
Year	105	110	115	120	125	130	135	140	145	150	155	160	165	170	175	180	185	190	195	200
2025	2	0	0	0	1	0	0	0	0	0	0	0	0	0	0	0	0	0	0	0
2026	4	3	1	1	1	0	1	0	0	0	0	0	0	0	0	0	0	0	0	0
2027	8	11	5	3	0	1	0	0	0	1	0	0	0	0	1	0	0	0	0	0
2028	10	13	6	7	4	4	0	1	0	3	1	0	0	0	1	0	0	0	0	0
2029	11	13	2	9	3	5	4	1	0	5	0	1	0	0	0	0	0	0	0	1

	Dispersion measures (US$/bbl)				
	2025	2026	2027	2028	2029
5th percentile	65	60	60	55	55
10th percentile	65	65	60	60	60
25th percentile	70	70	70	70	65
75th percentile	80	85	85	85	90
90th percentile	85	90	90	95	100
95th percentile	90	90	100	105	110
Standard deviation	8.3	10.9	13.6	16.3	18.4
Skew	-0.66	0.11	0.72	0.97	1.04

	Central tendency (US$/bbl)				
	2025	2026	2027	2028	2029
Mode	75	70	70	70	75
Median	75	75	75	75	75
Mean	76	76	77	78	78

	Futures prices (U.S.$/bbl)				
	2025	2026	2027	2028	2029
Fut. strip (9 Jan 2024)		72	69	68	68

@JKempEnergy

Expected Brent crude oil prices 2025-2027 ($U.S./bbl)

frequency distribution of results from price survey

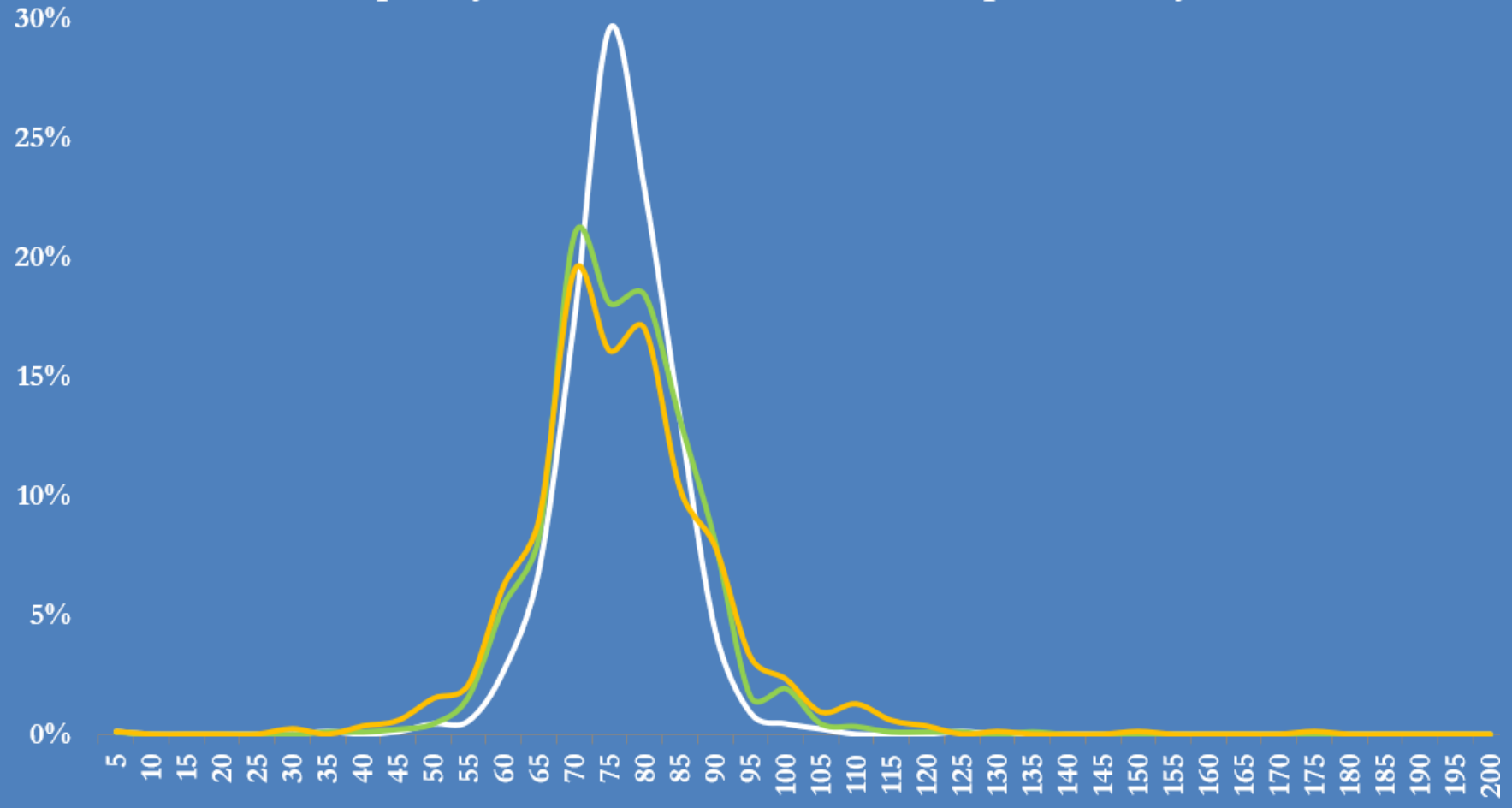

Brent average price in 2025

Brent aveerge price in 2026

Brent average price in 2027

Source: Survey of *Best in Energy* readers in early Jan 2025
(Population size 15,000, responses 899)
@JKempEnergy

Expected Brent crude oil prices 2025-2029 ($U.S./bbl)
frequency distribution of results from price survey

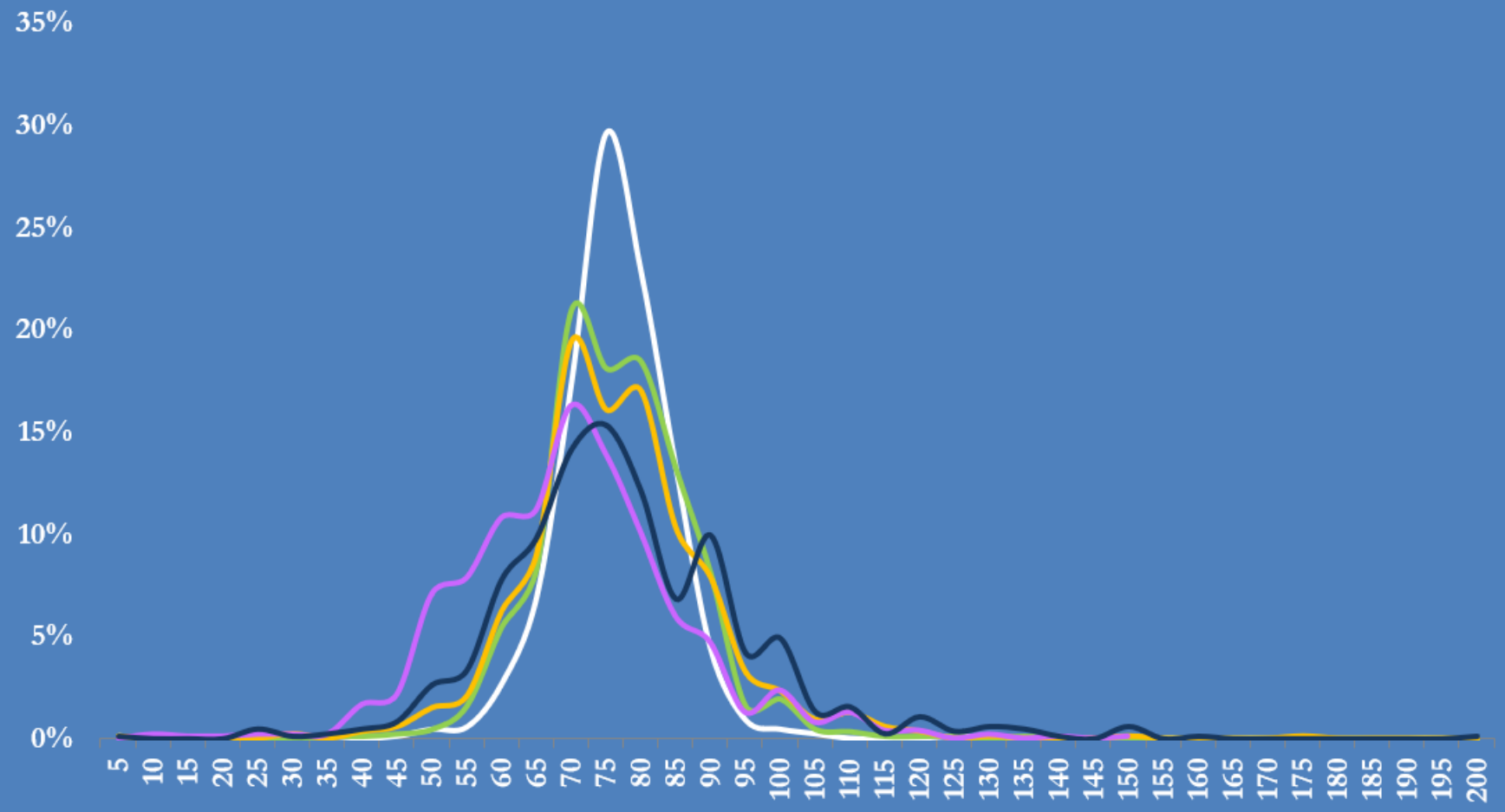

Brent average price in 2025
Brent avearge price in 2026
Brent average price in 2027
Brent average price in 2028
Brent average price in 2029

Source: Survey of *Best in Energy* readers in early Jan 2025
(Population size 15,000, responses 899)
@JKempEnergy

Expected Brent crude oil prices in 2025 ($U.S./bbl)

Distribution of results from surveys in 2021, 2022, 2023, 2024 and 2025

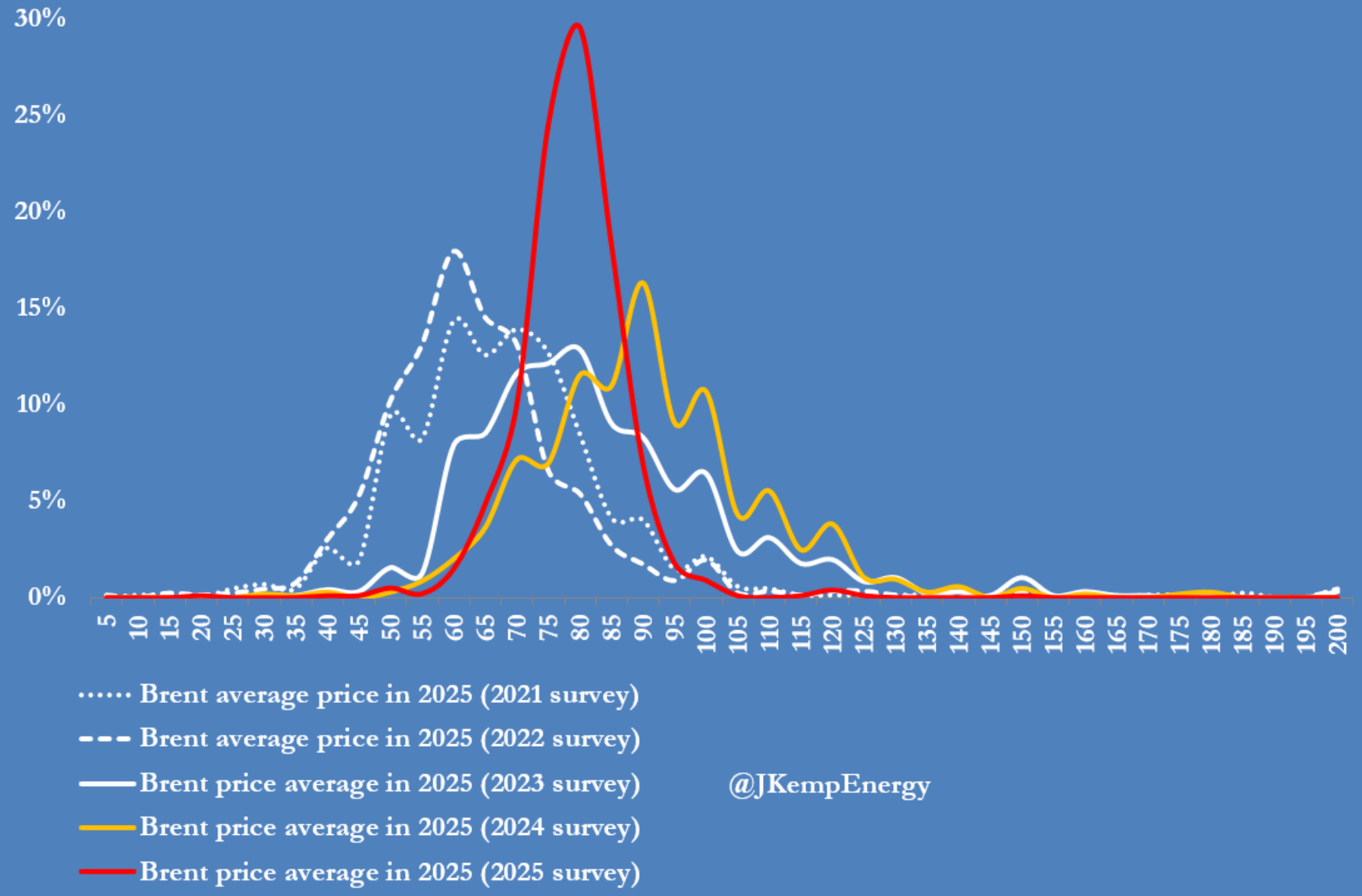

Oil price forecast uncertainty

Standard deviation of price forecasts from Year 1 to Year 5

U.S.$/bbl, successive oil price surveys conducted annually 2016-2025

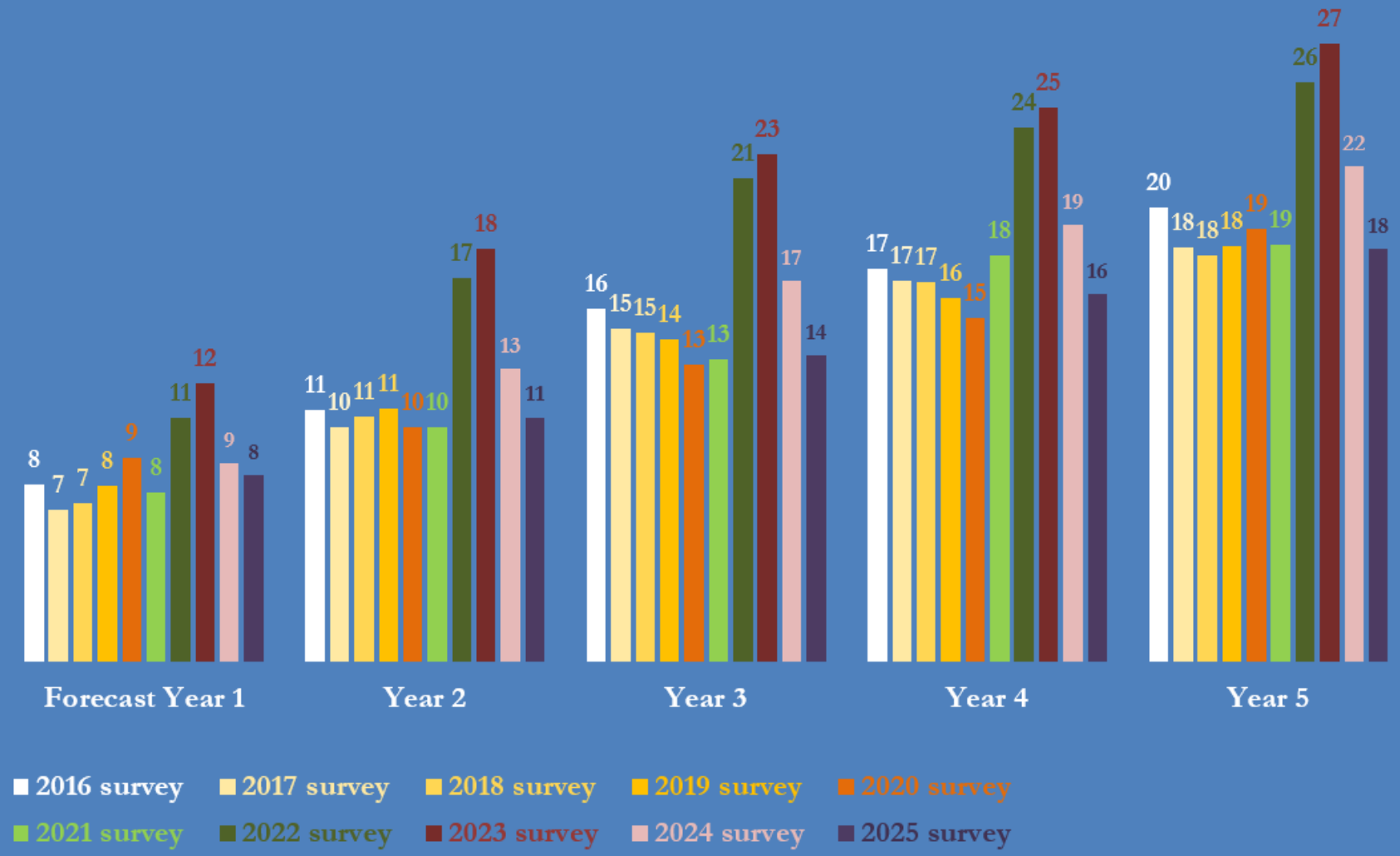

Source: @JKempEnergy

Oil price outlook survey 2025-2029

Distribution of survey respondents (n=899)

Oil and gas (exploration, drilling, production, refining, distribution, marketing, oilfield services)	23%
Banking and finance	13%
Other	10%
Professional services	10%
Other energy (coal, electricity, gas, carbon markets)	7%
Research	7%
Physical commodity trading	7%
Hedge fund	5%
Government	4%
Other corporate (transport, manufacturing, construction, mining, services)	3%
Education	2%
Media	2%
No response	6%

Nominal Brent crude prices, 2000-2024

U.S.$ per barrel, front-month futures, annual average, not adjusted for inflation

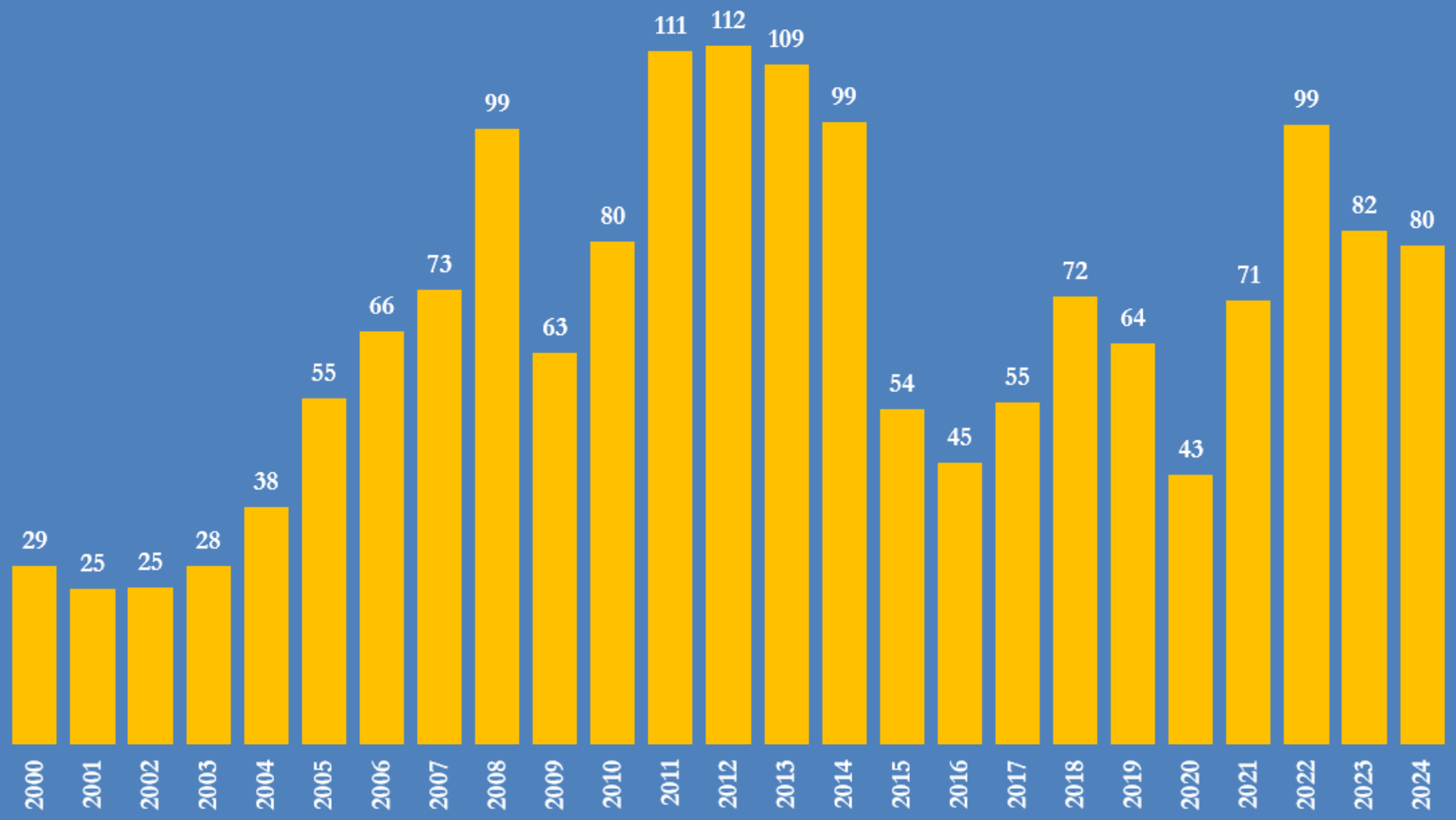

Sources: ICE Futures Europe

@JKempEnergy

Real Brent crude prices, 2000-2024

U.S.$ (2024) per barrel, front-month futures, annual average
adjusted using core U.S. CPI ex food and energy

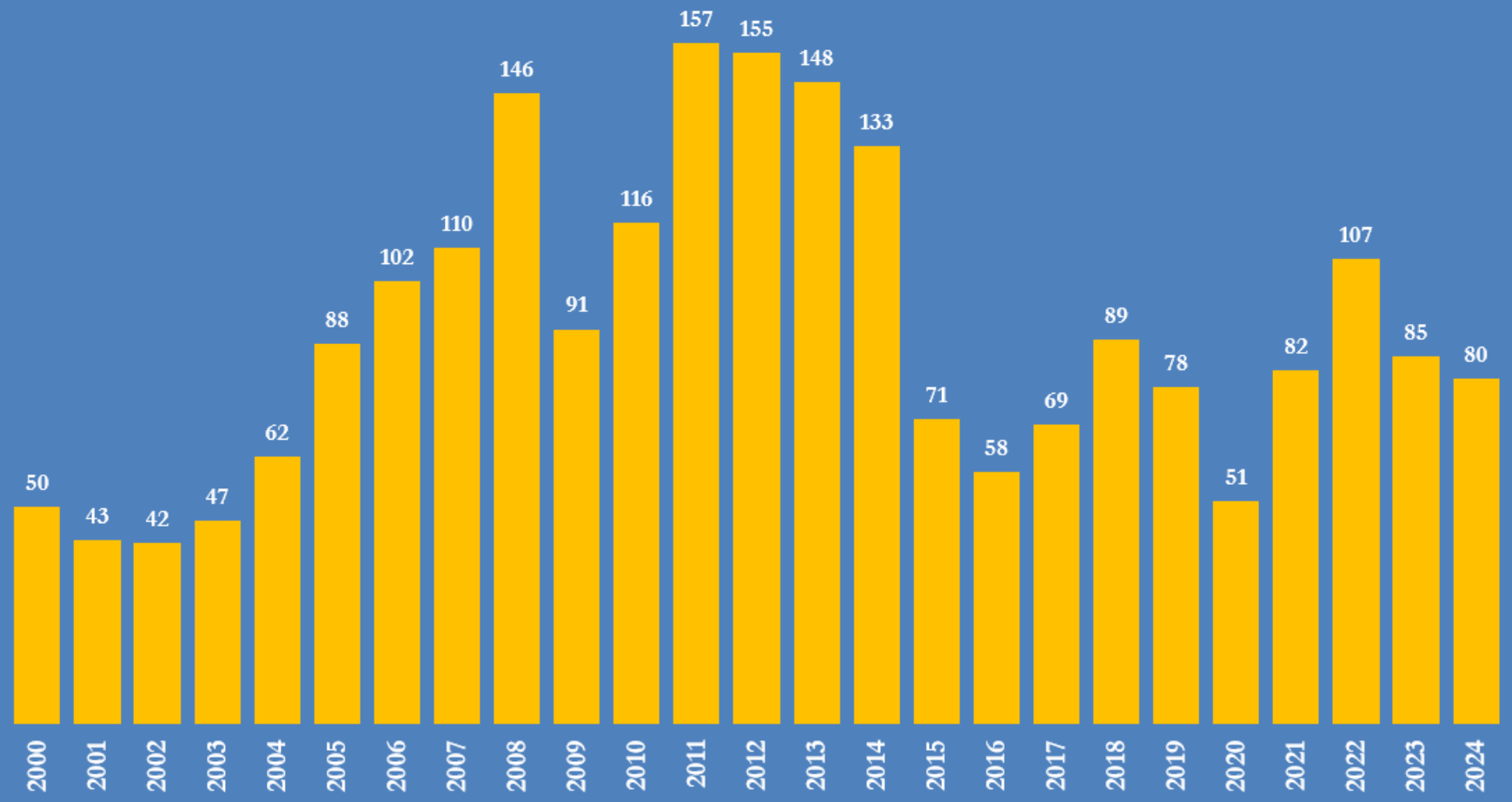

Sources: ICE Futures Europe and U.S. Bureau of Labor Statistics

@JKempEnergy

Results of previous surveys

Oil price outlook survey 2024-2028

Survey sent to 13,000+ recipients on daily best in energy circulation list

Full or partial responses from 1,015

Survey conducted between Jan 9 and Jan 12, 2024

Forecast	Number of respondents expecting avg. price of Brent in US$/bbl to be																			
Year	5	10	15	20	25	30	35	40	45	50	55	60	65	70	75	80	85	90	95	100
2024	0	0	0	1	0	0	0	1	1	5	2	15	49	101	248	299	185	70	18	9
2025	0	0	0	0	1	0	1	4	2	5	5	36	55	103	153	205	192	108	60	25
2026	0	0	0	0	1	1	2	1	1	10	12	50	47	103	145	160	145	118	61	48
2027	1	0	0	0	1	2	2	3	4	19	19	45	60	117	96	122	123	126	60	63
2028	2	0	0	1	2	5	3	6	12	19	18	45	61	111	88	114	111	112	58	67

Forecast	Number of respondents expecting avg. price of Brent in US$/bbl to be																			
Year	105	110	115	120	125	130	135	140	145	150	155	160	165	170	175	180	185	190	195	200
2024	1	0	1	4	1	0	0	0	0	1	0	0	0	0	0	0	0	0	0	0
2025	18	8	0	4	3	1	0	2	2	1	0	0	0	0	0	0	0	0	0	1
2026	16	23	6	13	3	2	1	2	0	3	0	1	0	0	1	3	1	0	0	1
2027	14	35	8	17	4	5	3	6	1	3	1	0	0	0	0	1	0	1	0	3
2028	23	33	8	21	10	4	3	4	2	8	0	4	0	0	0	0	0	0	0	5

	Dispersion measures (US$/bbl)				
	2024	2025	2026	2027	2028
5th percentile	65	60	60	55	50
10th percentile	70	65	65	65	60
25th percentile	75	75	75	70	70
75th percentile	85	85	90	90	95
90th percentile	90	95	100	105	110
95th percentile	90	100	110	115	120
Standard deviation	8.8	13.0	16.9	19.4	22.0
Skew	0.55	1.36	1.77	1.32	1.11

	Central tendency (US$/bbl)				
	2024	2025	2026	2027	2028
Mode	80	80	80	90	80
Median	80	80	80	80	80
Mean	79	81	83	83	84

	Futures prices (U.S.$/bbl)				
	2024	2025	2026	2027	2028
Fut. strip (9 Jan 2024)		73	71	69	68

@JKempEnergy

Oil price outlook survey 2023-2027

Survey sent to 13,000+ recipients on daily best in energy circulation list

Full or partial responses from 1,066

Survey conducted between Jan 10 and Jan 12, 2023

Forecast	Number of respondents expecting avg. price of Brent in US$/bbl to be																			
Year	5	10	15	20	25	30	35	40	45	50	55	60	65	70	75	80	85	90	95	100
2023	0	0	0	0	0	0	0	0	2	3	1	15	29	67	90	135	186	231	130	79
2024	0	0	0	0	0	2	1	3	0	3	9	21	38	75	73	121	115	171	95	112
2025	2	0	0	1	0	1	2	1	4	14	14	34	39	89	68	135	102	115	84	101
2026	0	1	1	0	0	1	2	5	5	23	18	55	35	82	96	121	85	112	54	90
2027	2	1	0	0	2	3	3	13	7	27	22	51	56	84	87	116	74	98	45	84

Forecast	Number of respondents expecting avg. price of Brent in US$/bbl to be																			
Year	105	110	115	120	125	130	135	140	145	150	155	160	165	170	175	180	185	190	195	200
2023	40	24	6	12	3	1	0	4	0	1	0	0	0	0	0	0	0	0	0	0
2024	45	58	26	40	11	10	3	6	0	5	0	2	0	0	2	3	0	0	0	0
2025	32	63	20	42	17	11	9	11	1	12	1	2	0	2	4	1	0	0	0	3
2026	39	61	14	34	24	14	8	13	2	11	2	5	1	6	2	3	0	0	0	3
2027	30	55	18	32	21	15	9	13	9	16	3	4	2	4	1	4	0	1	0	6

	Dispersion measures (US$/bbl)				
	2023	2024	2025	2026	2027
5th percentile	70	65	60	55	50
10th percentile	70	70	65	60	60
25th percentile	80	80	75	75	70
75th percentile	95	100	100	100	100
90th percentile	100	115	120	120	125
95th percentile	105	120	130	135	140
Standard deviation	12.4	18.3	22.5	24.6	27.5
Skew	0.46	0.86	0.90	0.94	0.92

	Central tendency (US$/bbl)				
	2023	2024	2025	2026	2027
Mode	90	90	80	80	80
Median	90	90	90	85	85
Mean	87	91	91	90	90

	Futures prices (U.S.$/bbl)				
	2023	2024	2025	2026	2027
Fut. strip (10 Jan 2023)		76	73	71	69

@JKempEnergy

Oil price outlook survey 2022-2026

Survey sent to 10,000 recipients on daily best in energy circulation list

Full or partial responses from 994

Survey conducted between Jan 11 and Jan 14, 2022

Forecast	Number of respondents expecting avg. price of Brent in US$/bbl to be																			
Year	5	10	15	20	25	30	35	40	45	50	55	60	65	70	75	80	85	90	95	100
2022	0	0	2	0	1	0	0	0	0	5	4	14	35	91	188	166	237	129	54	33
2023	0	1	0	2	0	0	0	2	1	9	14	31	71	119	114	140	116	121	68	66
2024	0	0	0	1	0	1	1	4	3	15	12	76	82	112	117	124	87	80	54	62
2025	0	0	1	1	1	3	1	8	7	23	28	82	87	119	97	101	78	91	40	55
2026	1	0	1	1	1	6	4	10	14	41	37	96	76	106	82	116	69	79	35	46

Forecast	Number of respondents expecting avg. price of Brent in US$/bbl to be																			
Year	105	110	115	120	125	130	135	140	145	150	155	160	165	170	175	180	185	190	195	200
2022	18	7	1	2	0	1	0	0	1	0	0	0	0	0	0	0	0	0	0	0
2023	31	26	9	11	9	8	0	1	1	2	0	1	0	0	0	0	0	0	0	2
2024	23	30	17	19	8	10	2	3	1	10	1	3	1	1	0	2	0	0	0	3
2025	18	27	12	19	16	7	3	3	5	8	2	3	0	1	1	1	0	0	0	6
2026	15	22	14	20	11	11	5	6	2	6	0	4	1	2	1	2	1	0	0	7

	Dispersion measures (US$/bbl)				
	2022	2023	2024	2025	2026
5th percentile	65	60	60	55	50
10th percentile	70	65	60	60	55
25th percentile	75	70	70	65	65
75th percentile	85	90	95	90	90
90th percentile	95	105	110	110	110
95th percentile	100	110	120	125	128
Standard deviation	10.8	17.0	21.5	23.7	25.7
Skew	-0.18	1.01	1.36	1.39	1.39

	Central tendency (US$/bbl)				
	2022	2023	2024	2025	2026
Mode	85	80	80	70	80
Median	80	80	80	80	75
Mean	81.8	83.5	83.5	82.2	80.5

	Futures prices (U.S.$/bbl)				
	2022	2023	2024	2025	2026
Fut. strip		73	70	67	66
(11 Jan 2022)					

@JKempEnergy

Oil price outlook survey 2021-2025

Survey sent to 9000 recipients on daily best in energy circulation list
Full or partial responses from 955
Survey conducted between Jan 12 and Jan 15, 2021

Forecast Year	Number of respondents expecting avg. price of Brent in US$/bbl to be																			
	5	10	15	20	25	30	35	40	45	50	55	60	65	70	75	80	85	90	95	100
2021	0	0	0	0	1	5	0	18	59	152	296	257	115	32	7	6	1	1	0	1
2022	0	0	0	2	2	4	1	14	33	89	153	240	186	110	48	30	14	8	0	4
2023	0	1	1	2	3	1	3	17	36	93	137	193	157	124	62	49	20	17	5	8
2024	1	0	2	1	2	4	7	28	49	95	122	167	135	122	61	50	25	16	8	18
2025	1	2	0	1	4	7	11	35	57	102	120	140	130	100	66	48	32	20	14	17

Forecast Year	Number of respondents expecting avg. price of Brent in US$/bbl to be																			
	105	110	115	120	125	130	135	140	145	150	155	160	165	170	175	180	185	190	195	200
2021	0	1	0	0	0	0	0	0	0	0	0	0	0	0	0	0	0	0	0	0
2022	1	1	0	1	0	0	0	0	0	0	0	0	0	0	0	0	0	0	0	0
2023	1	3	0	3	0	1	0	0	0	2	0	0	0	0	0	0	0	0	0	0
2024	2	3	1	3	3	1	0	0	0	2	0	0	0	0	1	0	0	0	0	4
2025	1	4	0	4	2	2	0	0	0	4	0	0	0	0	0	0	0	0	0	3

	Dispersion measures (US$/bbl)				
	2021	2022	2023	2024	2025
5th percentile	45	45	45	45	40
10th percentile	50	50	50	46	45
25th percentile	55	55	55	55	55
75th percentile	60	65	70	70	70
90th percentile	65	75	80	80	85
95th percentile	70	80	85	90	95
Standard deviation	7.5	10.4	13.4	18.1	18.5
Skew	0.53	0.46	1.10	2.59	2.01

	Central tendency (US$/bbl)				
	2021	2022	2023	2024	2025
Mode	55	60	60	60	60
Median	55	60	60	60	60
Mean	56.7	61.6	63.4	64.4	64.0

	Futures prices (U.S.$/bbl)				
	2021	2022	2023	2024	2025
Fut. strip (12 Jan 2021)		52.5	51.16	50.51	50.06

@JKempEnergy

Oil price outlook survey 2020-2024

Survey sent to 9000 recipients on daily best in energy circulation list

Full or partial responses from 950

Survey conducted between Jan 7 and Jan 10, 2020

Forecast Year	Number of respondents expecting avg. price of Brent in US$/bbl to be																			
	5	10	15	20	25	30	35	40	45	50	55	60	65	70	75	80	85	90	95	100
2020	2	1	0	1	0	1	1	0	2	14	45	165	335	188	128	38	13	5	1	2
2021	1	1	0	1	2	1	0	2	7	39	74	184	210	179	111	72	28	10	1	2
2022	0	0	0	2	0	1	3	9	11	51	90	169	147	176	109	62	45	16	9	5
2023	1	0	0	1	3	3	3	12	24	53	85	144	134	151	112	78	35	32	13	11
2024	0	1	1	0	4	6	4	23	17	85	74	129	113	125	114	76	37	36	13	19

Forecast Year	Number of respondents expecting avg. price of Brent in US$/bbl to be																			
	105	110	115	120	125	130	135	140	145	150	155	160	165	170	175	180	185	190	195	200
2020	0	0	1	0	0	0	0	0	0	0	0	0	0	0	0	1	0	0	0	0
2021	1	3	0	0	0	0	1	0	0	0	0	0	0	0	0	0	0	0	0	0
2022	0	3	0	3	0	1	0	0	0	0	0	0	0	0	1	0	0	0	0	1
2023	1	2	2	2	0	1	0	0	0	3	0	0	0	1	0	0	0	0	1	0
2024	5	4	1	1	1	1	1	0	0	1	0	0	0	1	1	0	2	0	0	4

	Dispersion measures (US$/bbl)				
	2020	2021	2022	2023	2024
5th percentile	55	50	50	45	45
10th percentile	60	55	55	50	50
25th percentile	65	60	60	60	60
75th percentile	70	70	75	75	75
90th percentile	75	80	80	85	90
95th percentile	80	80	85	90	95
Standard deviation	9.1	10.4	13.2	15.3	19.2
Skew	1.32	0.09	2.06	1.55	2.38

	Central tendency (US$/bbl)				
	2020	2021	2022	2023	2024
Mode	65	65	70	70	60
Median	65	65	65	65	65
Mean	66.7	66.6	67.3	67.9	68.5

	Futures prices (U.S.$/bbl)				
	2020	2021	2022	2023	2024
Fut. strip (7 Jan 2020)		60.1	57.9	57.2	58.3

@JKempEnergy

Oil outlook survey 2019-2023

Survey sent to 7000 recipients on daily best in energy circulation list

Full or partial responses from 1026

Survey conducted between Jan 8 and Jan 11, 2019

Forecast Year	Number of respondents expecting avg. price of Brent in US$/bbl to be																			
	5	10	15	20	25	30	35	40	45	50	55	60	65	70	75	80	85	90	95	100
2018	0	0	0	0	1	0	3	9	11	55	121	228	320	170	77	16	4	3	2	0
2019	0	0	0	0	1	2	3	10	16	73	85	158	206	192	130	65	34	17	5	8
2020	0	0	0	1	2	0	6	16	18	60	82	134	152	196	134	82	45	21	13	20
2021	0	0	0	0	3	5	4	21	17	58	79	127	135	164	117	105	57	34	8	13
2022	0	0	1	0	3	9	7	21	18	74	69	127	104	156	112	102	48	44	14	19

Forecast Year	Number of respondents expecting avg. price of Brent in US$/bbl to be																			
	105	110	115	120	125	130	135	140	145	150	155	160	165	170	175	180	185	190	195	200
2018	0	0	0	0	0	0	0	0	0	0	0	0	0	0	0	0	0	0	0	0
2019	0	1	0	0	1	1	0	0	0	0	0	0	0	0	0	0	0	0	0	0
2020	2	1	0	4	1	1	0	1	0	2	0	0	0	0	0	0	1	0	0	0
2021	5	4	1	5	0	1	1	2	1	1	0	1	0	1	0	0	0	0	0	1
2022	6	5	5	4	1	2	1	1	1	1	0	2	0	1	1	0	0	0	0	2

	Dispersion measures (US$/bbl)				
	2019	2020	2021	2022	2023
5th percentile	50	50	50	45	45
10th percentile	55	50	50	50	50
25th percentile	60	60	60	60	60
75th percentile	70	75	75	75	80
90th percentile	71	80	85	85	90
95th percentile	75	85	90	90	100
Standard deviation	7.8	11.2	14.3	16.2	18.5

	Central tendency (US$/bbl)				
	2019	2020	2021	2022	2023
Mode	65	65	70	70	70
Median	65	65	70	70	70
Mean	63	66	68	69	70

	Futures prices (U.S.$/bbl)				
	2019	2020	2021	2022	2023
Fut. strip (8 Jan 2019)		60.0	60.4	60.9	

@JKempEnergy

Oil outlook survey 2018-2022

Survey sent to 7000 recipients on daily best in energy circulation list

Full or partial responses from 1052

Survey conducted between Jan 9 and Jan 11, 2018

Forecast	Number of respondents expecting avg. price of Brent in US$/bbl to be																			
Year	5	10	15	20	25	30	35	40	45	50	55	60	65	70	75	80	85	90	95	100
2018	0	0	0	0	1	2	0	0	4	14	97	233	325	217	116	34	4	3	0	0
2019	0	0	0	1	2	1	2	0	11	46	91	164	209	216	121	91	43	19	9	8
2020	0	1	0	2	0	1	1	5	23	75	79	132	127	187	137	111	48	44	12	23
2021	0	2	1	1	2	2	2	17	22	72	80	110	114	166	142	103	61	48	13	24
2022	1	1	1	2	2	2	1	18	34	88	68	107	117	127	129	107	64	45	25	26

Forecast	Number of respondents expecting avg. price of Brent in US$/bbl to be																			
Year	105	110	115	120	125	130	135	140	145	150	155	160	165	170	175	180	185	190	195	200
2018	0	0	0	0	0	0	0	0	0	0	0	0	0	0	0	0	0	0	0	0
2019	1	4	0	0	0	0	0	0	0	0	0	0	0	0	0	0	0	0	0	0
2020	4	6	4	5	0	0	0	1	0	0	1	1	0	0	0	0	0	0	0	0
2021	8	13	4	4	0	2	0	1	0	1	0	0	0	0	0	0	0	0	0	2
2022	10	14	2	6	5	0	0	1	0	3	0	0	1	0	0	0	0	0	0	1

	Dispersion measures (US$/bbl)				
	2018	2019	2020	2021	2022
5th percentile	55	50	50	50	45
10th percentile	55	55	50	50	50
25th percentile	60	60	60	60	60
75th percentile	70	75	80	80	80
90th percentile	75	80	85	90	90
95th percentile	75	85	95	100	100
Standard deviation	7.1	10.9	14.6	16.9	18.1

	Central tendency (US$/bbl)				
	2018	2019	2020	2021	2022
Mode	65	70	70	70	75
Median	65	65	70	70	70
Mean	65.4	67.8	69.8	70.5	70.8

	Futures prices (U.S.$/bbl)				
	2018	2019	2020	2021	2022
Fut. strip (9 Jan 2018)		62.8	60.3	59.1	

@JKempEnergy

Oil outlook survey 2017-2021

Survey sent to 5000 recipients on daily best in energy circulation list

Full or partial responses from 1033

Survey conducted between Jan 9 and Jan 11, 2017

Forecast Year	Number of respondents expecting avg. price of Brent in US$/bbl to be																			
	5	10	15	20	25	30	35	40	45	50	55	60	65	70	75	80	85	90	95	100
2017	0	0	0	0	1	1	5	19	41	131	330	312	148	29	7	1	2	0	0	1
2018	0	0	0	0	0	3	6	19	43	83	134	220	226	159	70	23	13	5	5	2
2019	1	0	1	1	3	3	10	21	42	77	78	159	175	168	109	79	34	18	7	10
2020	1	1	0	6	4	8	11	24	40	78	61	119	140	150	112	107	41	41	14	19
2021	1	0	3	8	7	8	12	31	35	73	58	109	128	142	98	99	54	41	31	24

Forecast Year	Number of respondents expecting avg. price of Brent in US$/bbl to be																			
	105	110	115	120	125	130	135	140	145	150	155	160	165	170	175	180	185	190	195	200
2017	0	0	0	0	0	0	0	0	0	0	0	0	0	0	0	0	0	0	0	0
2018	0	0	1	0	2	0	0	0	0	0	0	0	0	0	0	0	0	0	0	0
2019	0	2	1	0	2	1	1	1	0	0	0	0	0	0	0	1	0	0	0	1
2020	3	7	1	1	0	1	1	1	0	0	0	0	0	0	0	0	1	0	0	1
2021	2	9	4	3	1	1	0	1	0	2	0	0	0	0	0	0	0	0	0	1

	Dispersion measures (US$/bbl)				
	2017	2018	2019	2020	2021
5th percentile	45	45	45	40	40
10th percentile	50	50	50	50	45
25th percentile	55	55	60	60	60
75th percentile	60	70	75	75	80
90th percentile	65	75	80	85	90
95th percentile	65	77	85	92	95
Standard deviation	6.7	10.4	14.8	16.9	18.4

	Central tendency (US$/bbl)				
	2017	2018	2019	2020	2021
Mode	55	65	65	70	70
Median	55	60	65	70	70
Mean	57.2	62.3	65.7	67.5	68.3

	Futures prices (U.S.$/bbl)				
	2017	2018	2019	2020	2021
Fut. strip (9 Jan 2017)		56.8	56.7	57.1	

@JKempEnergy

Oil outlook survey 2016-2020

Survey sent to 2500+ recipients on daily best in energy circulation list

Full or partial responses from 830

Survey conducted between Mar 1 and Mar 6, 2016

Forecast Year	Number of respondents expecting avg. price of Brent in US$/bbl to be																			
	5	10	15	20	25	30	35	40	45	50	55	60	65	70	75	80	85	90	95	100
2016	2	0	1	3	14	44	202	303	162	63	18	9	1	3	0	0	0	0	0	1
2017	2	0	0	4	7	18	43	112	170	151	119	89	48	18	12	7	1	3	0	1
2018	2	1	1	2	4	15	19	62	76	115	89	136	88	79	41	37	14	8	1	7
2019	2	1	2	3	4	8	22	34	54	95	65	110	93	103	55	63	26	24	9	16
2020	3	2	2	7	3	6	11	34	46	74	53	98	72	103	64	74	38	31	13	28

Forecast Year	Number of respondents expecting avg. price of Brent in US$/bbl to be											
	105	110	115	120	125	130	135	140	145	150	155	160
2016	0	0	0	0	0	0	0	1	0	0	0	0
2017	0	0	0	1	0	0	0	0	0	0	0	0
2018	2	2	0	2	1	0	0	0	0	1	1	0
2019	3	2	1	4	0	1	0	1	0	1	0	0
2020	4	12	4	3	2	2	2	0	0	2	0	1

Response rate		
	Total Response	No Response
2016	827	3
2017	806	24
2018	806	24
2019	802	28
2020	794	36

	Dispersion measures (US$/bbl)				
	2016	2017	2018	2019	2020
5th percentile	30	35	35	35	40
10th percentile	35	40	40	45	45
25th percentile	35	45	50	50	55
75th percentile	45	55	65	75	80
90th percentile	50	65	75	85	90
95th percentile	50	70	80	90	100
Standard deviation	7.9	11.2	15.7	17.4	20.2

	Central tendency (US$/bbl)				
	2016	2017	2018	2019	2020
Mode	40	45	60	60	70
Median	40	50	60	65	65
Mean	40.4	50	58.4	63.3	67

	Futures prices (U.S.$/bbl)				
	2016	2017	2018	2019	2020
Fut. strip (1 Mar 2016)		43.9	46.6	48.5	50.2

@JKempEnergy