Metals Market Index MMI

MMi Dashboard

Iron Ore Price Indices

Iron Ore Port Stock (FOT Qingdao)
IOPI62 62% Fe Fines RMB/t

938
-31 -3.20%
May 10th, 2022

Iron Ore Port Stock (FOT Qingdao)
IOPI65 65% Fe Fines RMB/t

1102
-34.00 -2.99%
May 10th, 2022

Iron Port Stock (FOT Qingdao)
IOPI58 58% Fe Fines RMB/t

807
-58 -6.71%
May 10th, 2022

Iron Ore Seaborne (CFR Qingdao)
IOSI62 62% Fe Fines USD/dmt

145.65
-2.50 -1.69%
May 10th, 2022

Iron Ore Seaborne (CFR Qingdao)
IOSI65 65% Fe Fines USD/dmt

170.25
-3.50 -2.01%
May 10th, 2022

Iron Ore Port Stock (FOT Qingdao)
IOPLI 62.5% Fe Lump RMB/t

1260
0 0.00%
Week Ending May 6th, 2022

Exchange Traded Contracts

DCE Iron Ore 62% Fines
I2209 (Jan) RMB/t (3pm close)

779.00
-27.50 -3.41%
May 10th, 2022 (3pm close)

SGX Iron Ore (CFR Qingdao) 62% Fe Fines
December 21 USD/dmt

126.60
-3.25 -2.50%
May 10th, 2022 (5.30 pm Print)

SHFE Rebar
RB2210 (Jan) RMB/t

4607
-47 -1.01%
May 10th, 2022 (3pm close)

Freight Rates

C3, Tubarao - Qingdao USD/t

32.50
2.08 6.82%
May 9th, 2022

C5, W. Australia - Qingdao USD/t

13.24
0.03 0.23%
May 9th, 2022

Steel Price

Steel Rebar (China Domestic) RMB/t

5030
10 0.20%
Week Ending May 6th, 2022

Inventory Levels

Iron Ore Inventory at Chinese Ports (35)
million tonnes

140.09
0.00 0.00%
Week Ending May 6th, 2022

Steel Inventory in China
million tonnes

19.12
0.15 0.81%
Week Ending May 6th, 2022

Steel Price

Steel HRC (China Domestic) RMB/t

4900
-60 -1.21%
Week Ending May 6th, 2022

IRON ORE PORT STOCK INDEX (IOPI)

May 10th, 2022		FOT Qingdao (inc. 13% VAT), RMB/wet tonne							CFR Qingdao Equivalent (exc. 13% VAT), USD/dry tonne [1]						
Index	Fe Content	Price	Change	Change %	MTD	YTD	Low [2]	High [2]	Price	Change	Change %	MTD	YTD	Low [2]	High [2]
IOPI62	62% Fe Fines	938	-31	-3.2%	983	974	587	1680	130.39	-4.92	-3.6%	138.13	142.64	84.25	247.30
IOPI58	58% Fe Fines	807	-58	-6.7%	856	767	454	1421	112.84	-8.83	-7.3%	121.14	112.55	64.78	210.83
IOPI65	65% Fe Fines	1102	-34	-3.0%	1150	1164	843	1894	153.885	-5.43	-3.4%	162.29	171.23	122.83	278.61

IRON ORE SEABORNE INDEX (IOSI)

May 10th, 2022		CFR Qingdao, USD/dry tonne						
Index	Fe Content	Price	Change	Change %	MTD	YTD	Low [2]	High [2]
IOSI62	62% Fe Fines	145.65	-2.50	-1.69%	147.72	144.48	93.75	230.50
IOSI65	65% Fe Fines	170.25	-3.50	-2.01%	172.66	170.64	108.20	262.95

MARKET COMMENTARY

DCE iron ore futures market falling trends by 4.12%, the main contract closed 779, the quotation in the morning was decreased by 20 yuan/mt over yesterday. part of the business quotation shipping mentality turn weak , Some steel mills tended to be wait-and-see, and purchasing enthusiasm is not high. total transactions is poor PBF at Shandong port dealt 890-895 yuan/mt; decreased 20-25 yuan/mt over yesterday. SSF at Shandong port dealt 670-680 yuan/mt; decreased 35-40 yuan/mt over yesterday. PBF at Tangshan port dealt 890 yuan/mt; decreased 30 yuan/mt over yesterday. SMM tracking data show that a total of 76 ships arrived at China's major ports from May 2 to May 8, and the arrival volume is expected to be 11.81 million tons, an increase of 580000 tons over the previous period and 60000 tons over the same period last year. During this period, Australia's departure increased by 340000 tons to 1.92 million tons month on month, an increase of 1.04 million tons over the same period last year; Brazil's departure from the port decreased by 890000 tons to 6.23 million tons, an increase of 620000 tons over the same period last year. The inbound volume of imported ore in this period increased slightly month on month, and the overall shipment of Australia and Brazil decreased slightly. At present, the overseas shipment volume is still in the recovery growth period, and China's inbound volume will continue to grow in the later stage. The inflection point of domestic epidemic prevention and control is difficult to appear, superimposed with the disturbance of macro factors, and the market pessimism is strong. Under the condition of profit loss of steel mills, the demand for iron ore procurement is weak. It is expected that the ore price will continue to fluctuate widely in the short term.

IRON ORE PORT LUMP INDEX (IOPLI)

Week Ending May 6th, 2022		FOT Qingdao (inc. 13% VAT), RMB/wet tonne							CFR Qingdao Equivalent (exc. 13% VAT), USD/dry tonne [3]						
Index	Fe Content	Price	W-o-W	Change %	MTD	YTD	Low [2]	High [2]	Price	W-o-W	Change %	MTD	YTD	Low [2]	High [2]
IOPLI62	62.5% Fe Lump	1260	0	0.0%	1328	1231	730	1868	178.16	0.00	0.00%	187.99	173.96	101.31	262.13

IRON ORE DOMESTIC CONCENTRATE SPOT PRICE ASSESSMENTS AND COMPOSITE INDEX

Week Ending May 6th, 2022				RMB/tonne (excluding tax) [3]				USD/tonne (excluding tax) [3]			
Province	Region	Product	Basis	This week	Change %	Low [2]	High [2]	This week	Change %	Low [2]	High [2]
Hebei	Hanxing	66% Fe Concentrate	Dry	1150	0.0%	779	1645	175.36	0.00%	110.31	255.69
Hebei	Qian'an	65% Fe Concentrate	Dry	1090	0.0%	780	1630	166.21	0.00%	110.51	251.57
Liaoning	Anshan	65% Fe Concentrate	Wet	965	0.0%	620	1310	147.15	0.00%	87.40	202.32
Shandong	Zibo	65% Fe Concentrate	Dry	1155	0.0%	800	1752	176.12	0.00%	122.55	272.32

Week Ending May 6th, 2022	This week	Change %	Low [2]	High [2]
China Mines Concentrate Composite Index RMB/WT	1054.02	0.00%	706.36	1511.22

[1] Exchange rate applied: RMB/USD = 6.411864 [2] Last 12 months
[3] Weekly exchange rate applied: RMB/USD 6.55804

IRON ORE PORT INDEX, FOT QINGDAO (RMB/WT)

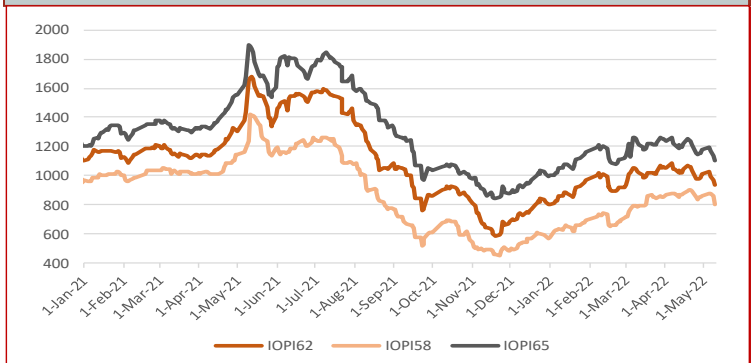

IRON ORE SEABORNE INDEX, CFR QINGDAO (USD/DMT)

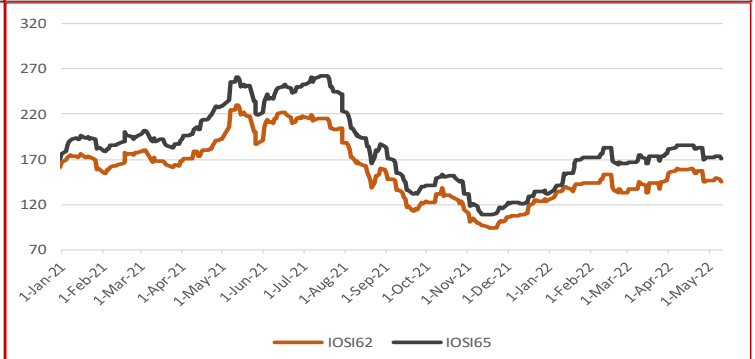

IRON ORE PORT STOCK INDEX MONTHLY, QUARTERLY AND YEAR-TO-DATE AVERAGES

May 10th, 2022		FOT Qingdao (inc. 13% VAT), RMB/wet tonne							CFR Qingdao Equivalent (exc. 13% VAT), USD/dry tonne						
Index	Fe Content	January	February	March	April	MTD	QTD	YTD	January	February	March	April	MTD	QTD	YTD
IOPI62	62% Fe Fines	886	946	1020	1030	983	1022	974	129.82	139.07	150.42	150.00	138.13	147.94	142.64
IOPI58	58% Fe Fines	646	696	812	874	856	871	767	94.58	102.36	120.15	128.09	121.14	126.88	112.55
IOPI65	65% Fe Fines	1079	1139	1219	1206	1150	1196	1164	159.15	168.36	180.56	176.31	162.29	173.87	171.23

IRON ORE SEABORNE INDEX MONTHLY, QUARTERLY AND YEAR-TO-DATE AVERAGES

May 10th, 2022		CFR Qingdao, USD/dry tonne						
Index	Fe Content	January	February	March	April	MTD	QTD	YTD
IOSI62	62% Fe Fines	137.61	142.80	141.23	155.13	147.72	153.64	144.48
IOSI65	65% Fe Fines	155.72	172.28	171.21	181.23	172.66	179.52	170.64

FREIGHT RATES

May 9th, 2022		FREIGHT RATES - DRY BULK US$/wet tonne				
Route	Designation		Change	Change %	Low [2]	High [2]
W. Australia - Qingdao	C5	13.24	0.03	0.23%	3.57	16.77
Tubarao - Qingdao	C3	32.50	2.08	6.82%	6.70	36.40

IRON ORE PORT LUMP INDEX MONTHLY, QUARTERLY AND YEAR-TO-DATE AVERAGES

Week Ending May 6th, 2022		FOT Qingdao (inc. 13% VAT), RMB/wet tonne							CFR Qingdao Equivalent (exc. 13% VAT), USD/dry tonne [1]						
Index	Fe Content	January	February	March	April	MTD	QTD	YTD	January	February	March	April	MTD	QTD	YTD
IOPLI62	62.5% Fe Lump	1049	1145	1355	1328	1328	1328	1231	147.80	161.53	191.90	187.99	187.99	187.99	173.96

IRON ORE INDEX PREMIUMS/DISCOUNTS

May 10th, 2022		PORT STOCK INDEX (RMB/WT)	
Index	Fe Content	Spread to IOPI62	% Spread to IOPI62
IOPI58	58% Fe Fines	-131	-13.97%
IOPI65	65% Fe Fines	164	17.48%

May 10th, 2022		SEABORNE INDEX (USD/DMT)	
Index	Fe Content	Spread to IOSI62	% Spread to IOSI62
IOSI65	65% Fe Fines	24.60	16.89%

COPYRIGHT METALS MARKET INDEX, ALL RIGHTS RESERVED

IRON ORE INDEX COMPARISONS (USD/DMT)

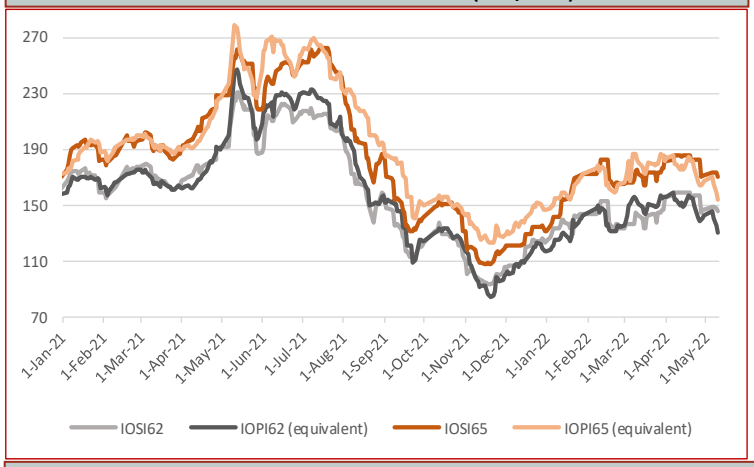

CHINA DOMESTIC COMPOSITE MINES INDEX (RMB/Wet Tonne, including VAT)

IRON ORE BRAND SPOT PRICE ASSESMENTS

May 10th, 2022	PORT STOCK INDEX (RMB/WT)		
	Price	Change	Diff to IOPI62
Roy Hill	878	-31	-60
SIMEC Fines	812	-31	-126
PB Fines	905	-31	-33
Newman Fines	924	-31	-14
MAC Fines	881	-31	-57
Jimblebar Blended Fines	801	-31	-137
Carajas Fines	1117	-31	179
Brazilian SSF	903	-32	-35
Brazilian Blend Fines	916	-30	-22
RTX Fines	822	-31	-116
West Pilbara Fines	849	-31	-89

May 10th, 2022	SEABORNE INDEX (USD/DMT)		
	Price	Change	Diff to IOSI62
Roy Hill	141.15	-2.50	-4.50
SIMEC Fines	137.65	-2.50	-8.00
PB Fines	141.90	-2.50	-3.75
Newman Fines	144.80	-2.50	-0.85
MAC Fines	141.90	-2.50	-3.75
Jimblebar Blended Fines	134.30	-2.50	-11.35
Carajas Fines	175.20	-2.50	29.55
Brazilian SSF	149.40	-2.50	3.75
Brazilian Blend Fines	151.05	-2.50	5.40
RTX Fines	135.55	-2.50	-10.10
West Pilbara Fines	139.90	-2.50	-5.75

May 10th, 2022	PORT STOCK INDEX (RMB/WT)		
	Price	Change	Diff to IOPI58
SSF	807	-58	0
FMG Blended Fines	816	-59	9
Robe River	812	-58	5
Western Fines	821	-59	14
Atlas Fines	814	-59	7
Yandi	801	-57	-6

IRON ORE INDEX NORMALISATION DIFFERENTIALS

Port Stock Index Product Differentials (RMB/wet tonne)

	Applicable range	Value	Change
1% Fe	High Grade Fe 60 - 63%	35.00	-2.00
	High Grade Fe 63 - 64%	56.00	-1.00
	High Grade Fe 64 - 65%	56.00	-1.00
	High Grade Fe 65 - 65.5%	56.00	-1.00
	Low Grade Fe	65.00	-5.00
1% Alumina	High Fe Grade Al <2.25%	5.00	0.00
	High Fe Grade Al 2.25-4%	18.00	0.00
	Low Fe Grade Al <2.25%	100.00	0.00
	Low Fe Grade Al 2.25-4%	25.00	-8.00
1% Silica	High Fe Grade Si <4%	5.00	0.00
	High Fe Grade Si 4-6.5%	18.00	-5.00
	Low Fe Grade	5.00	0.00
0.01% Phosphorus	High Fe Grade 0.09%<P<0.115%	8.00	1.00
	High Fe Grade 0.115%<P<0.15%	8.00	1.00
	Low Fe Grade 0.09<P<0.1%	5.00	0.00

Seaborne Index Product Differentials (USD/dry tonne)

	Applicable range	Value	Change
1% Fe	High Grade Fe 60 - 63%	6.50	0.00
	High Grade Fe 63 - 64%	0.25	0.00
	High Grade Fe 64 - 65%	0.25	0.00
	High Grade Fe 65 - 65.5%	0.25	0.00
1% Alumina	High Fe Grade Al <2.25%	5.00	0.00
	High Fe Grade Al 2.25-4%	7.25	0.00
1% Silica	High Fe Grade Si <4%	5.25	0.00
	High Fe Grade Si 4 - 6.5%	7.75	0.00
0.01% Phosphorus	High Fe Grade 0.09%<P<0.115%	3.25	0.00
	High Fe Grade 0.115%<P<0.15%	3.50	0.00

Port Stock Price Differentials to Qingdao Port for PB Fines (RMB/wet tonne)

Port	Value	Change	Port	Value	Change	Port	Value	Change	Port	Value	Change
Bayuquan	-100.00	0.00	Fangcheng	-25.00	0.00	Lanshan	0.00	0.00	Rizhao	0.00	0.00
Beilun	0.00	0.00	Jiangyin	-30.00	0.00	Lianyungang	0.00	0.00	Shekou	0.00	0.00
Caofeidian	0.00	0.00	Jingtang	0.00	0.00	Majishan	0.00	0.00	Taicang	-25.00	0.00
Dalian	0.00	0.00	Lanqiao	0.00	0.00	Qingdao	0.00	0.00	Tianjin	-20.00	0.00

COPYRIGHT METALS MARKET INDEX, ALL RIGHTS RESERVED

IRON ORE INDEX PREMIUMS/DISCOUNTS

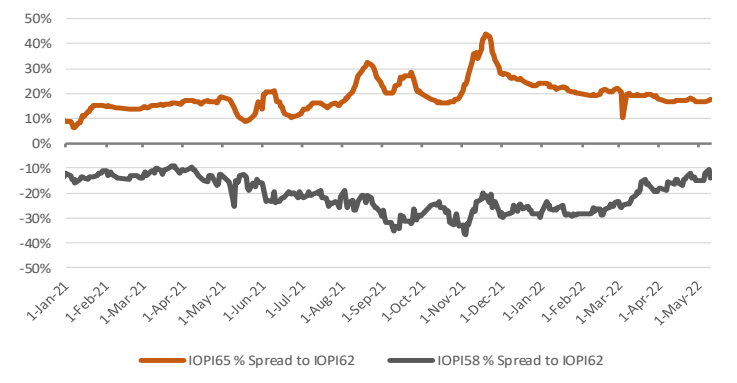

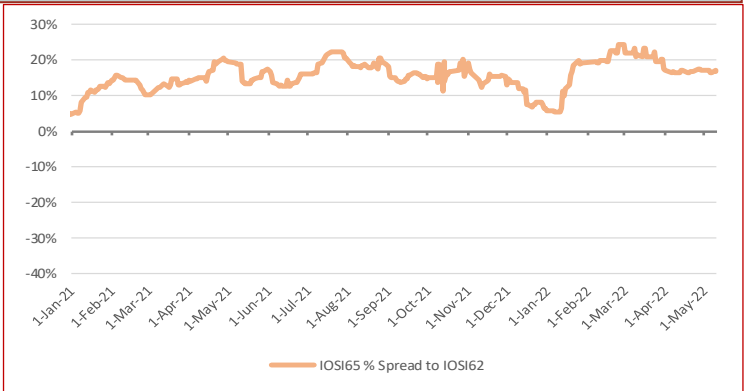

WEEKLY IRON ORE PORT STOCK LUMP PREMIUM (RMB/DMTU)

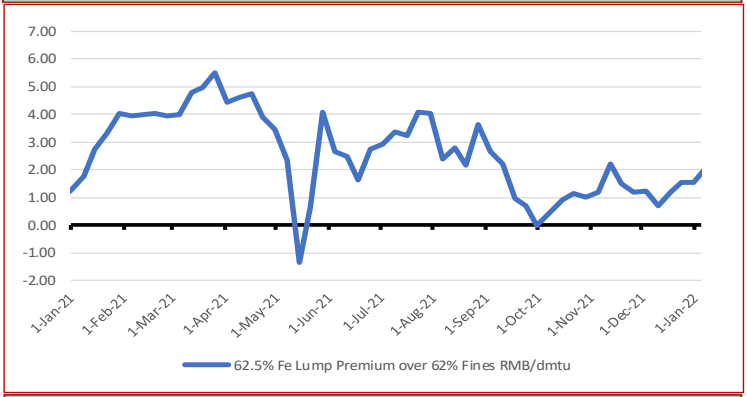

IRON ORE SEABORNE TO PORT STOCK PRICE SPREADS (USD/DMT)

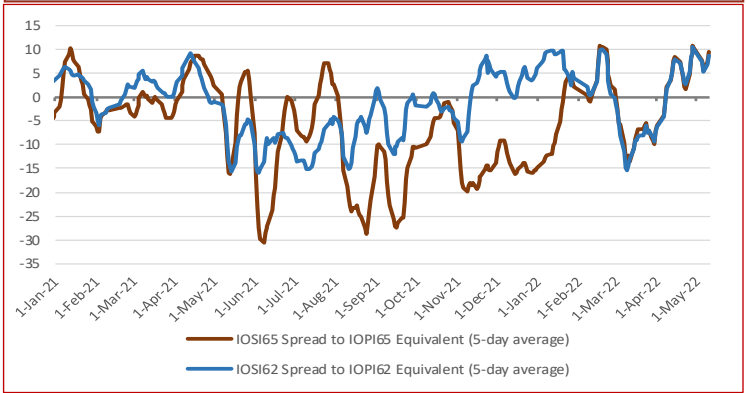

TOTAL IRON ORE INVENTORIES AT CHINA PORTS (MILLION TONNES)

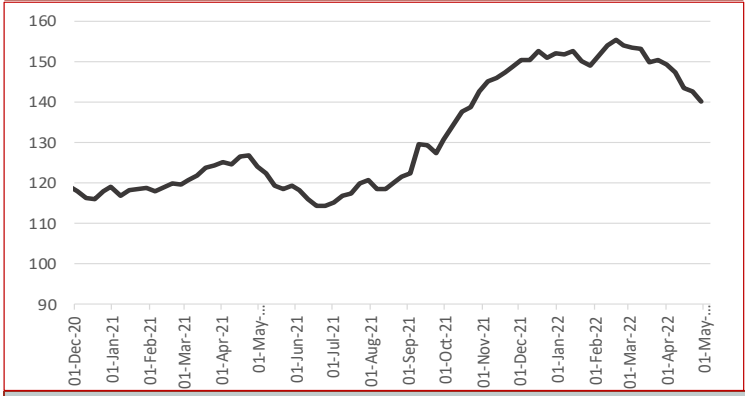

FUTURE TRADING—FRONT MONTH CLOSING PRICE

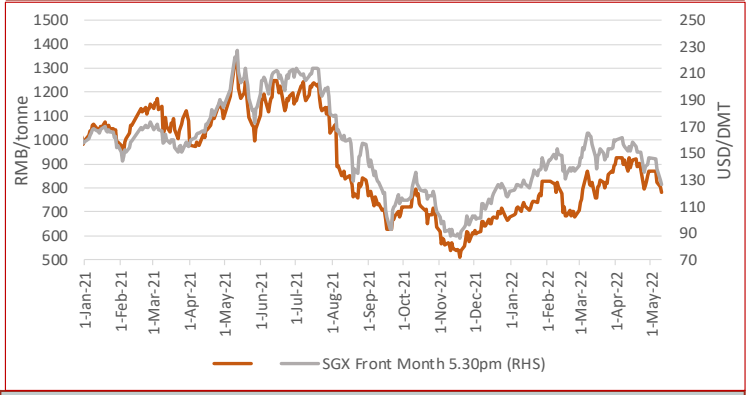

IRON ORE PORT INVENTORIES (MILLION TONNES)

Week Ending May 6th, 2022

Province	This week	Change %	Low [2]	High [2]
Jingtang	14.49	0.00%	12.26	19.20
Qingdao	23.36	0.00%	9.41	26.24
Caofeidian	16.29	0.00%	11.25	16.29
Tianjin	9.58	0.00%	7.14	12.97
Rizhao	16.35	0.00%	9.44	19.26
Total (35 Ports)	140.09	0.00%	98.80	155.39

IRON ORE FUTURES CONTRACTS

	DCE (RMB/WMT)			SGX (USD/DMT)		
Closing Date	May 10th, 3pm close			May 10th, 5:30pm		
Contract	I2209	Change	Change %	Nov. 21	Change	Change %
Closing Price	779.00	-27.50	-3.41%	126.60	-3.25	-2.50%
Vol traded ('000 lots)	65.13	3.53	5.73%	5.69	-0.22	-3.64%
Open positions ('000 lots)	62.34	-1.31	-2.06%	22.28	0.69	3.20%
Day Low	755.5	-40.50	-5.09%	123.60	-4.15	-3.25%
Day High	809.0	-23.00	-2.76%	130.90	-7.30	-5.28%

DRY BULK FREIGHT RATES (USD/MT)

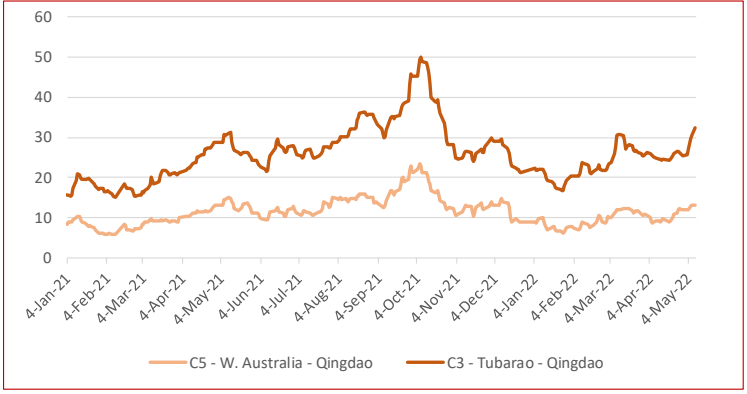

TOTAL CHINA IRON ORE IMPORT VOLUMES (MILLION TONNES)

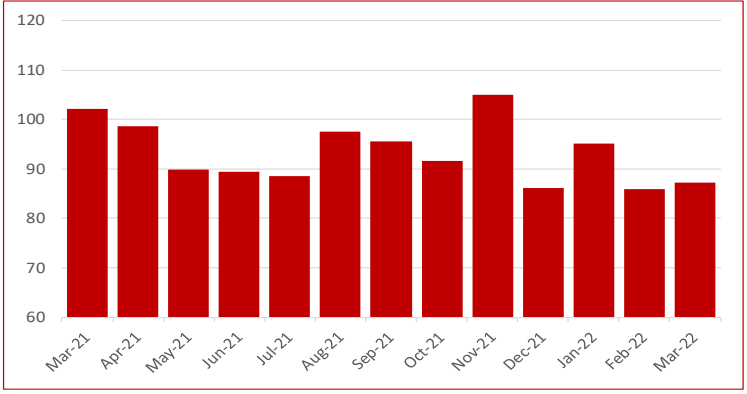

COPYRIGHT METALS MARKET INDEX, ALL RIGHTS RESERVED

STEEL SPOT MARKET PRICES—CHINA

Steel Spot Market RMB/tonne

Product	2022/5/6	Change	Change %
ReBar HRB400 ϕ18mm	5,030	10	0.20%
Wirerod Q300 ϕ6.5mm	5,230	30	0.58%
HRC Q235/SS400 5.5mm*1500*C	4,900	-60	-1.21%
CRC SPCC/ST12 1.0mm*1250*2500	5,630	-20	-0.35%
Medium & Heavy Plate Q235B 20mm	5,170	20	0.39%
GI ST02Z 1.0mm*1000*C	6,080	0	0.00%
Colour Coated Plate	8,250	0	0.00%

CHINESE STEEL MILL PROFITABILITY

SMM Tracking of Steel Mill P&L - Rebar and Hot-rolled Coil (RMB/tonne)

Category	Price	Change (WoW)	Note
MMi (Fe 62%), USD/mt exluding tax	149.05	2	Mmi CFR Equivalent index for 1st Feb
Coke	4,220	0	2nd grade met coke, Tangshan, incl. tax
Steel Scrap	4,020	0	steel scrap (6mm) in Zhangjiagang, exl. tax
Billet Cost	4,586	57	Q234, incl. tax
Rebar cost - Blast furnace	5,216	65	calculated based on theoretical weight, incl. tax
Rebar profit - Blast furnace	-196	-35	based on Shanghai prices, incl. tax
Hot-rolled coil cost - Blast furnace	5,132	65	based on actual weight, incl. tax
Hot-rolled coil proft - Blast furnace	-242	-165	based on Shanghai prices, incl. tax

Note: 1. Costs in the table are caluclated based on todays market prices and facout our management, sales, financial and depreciations fe

2. The cost refers to average cost in the industry based on SMM's survey of small, medium and large mills in China

CHINESE STEEL INVENTORIES

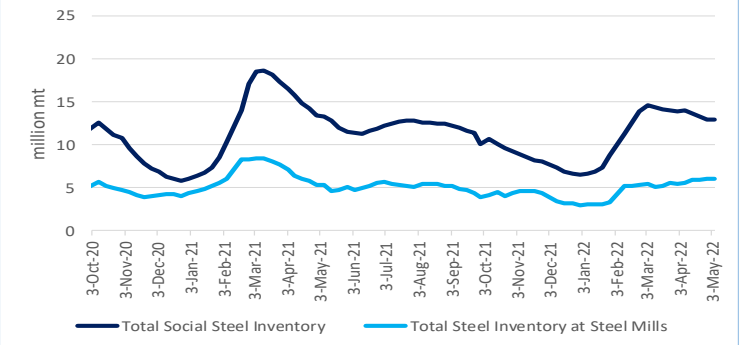

CHINESE STEEL MILL PROFITABILITY

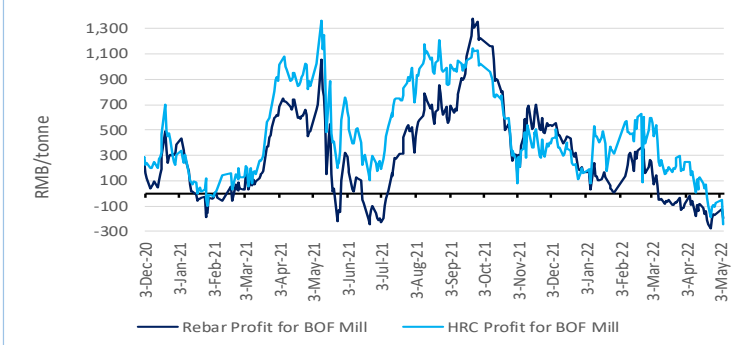

CHINESE STEEL MILL PROFITABILITY—Rebar

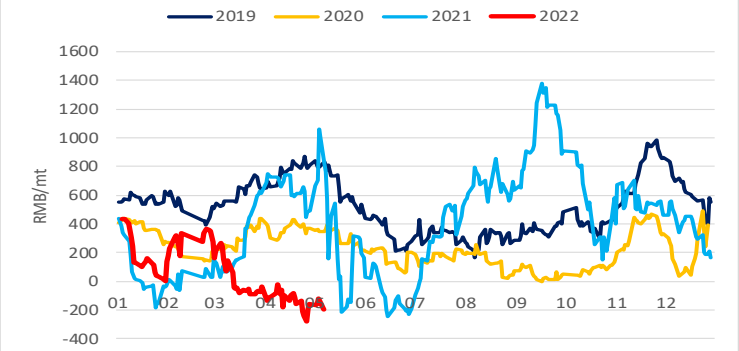

CHINESE STEEL MILL PROFITABILITY—Hot-rolled Coil

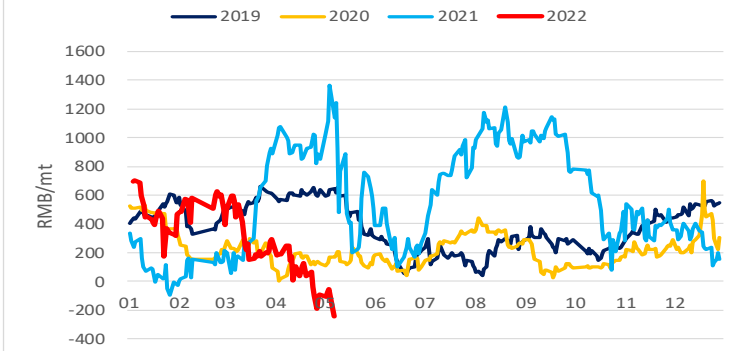

CHINESE STEEL CONSUMPTION—Rebar

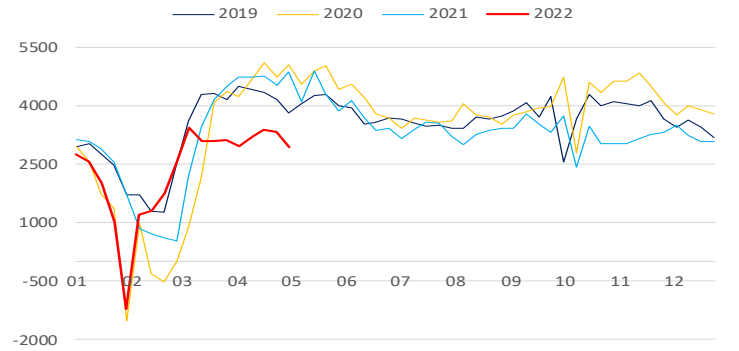

CHINESE STEEL CONSUMPTION—Hot-rolled Coil

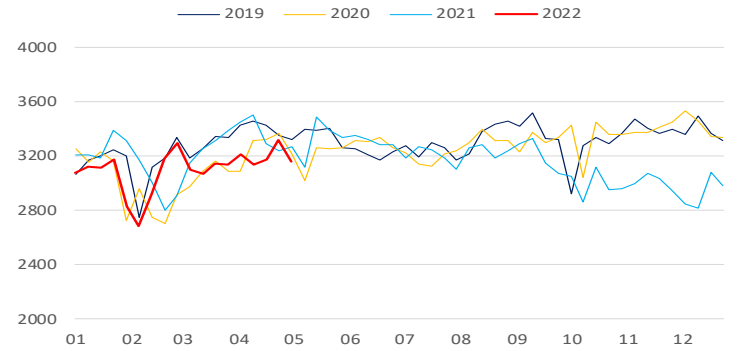

CHINESE STEEL PRODUCTION—Rebar

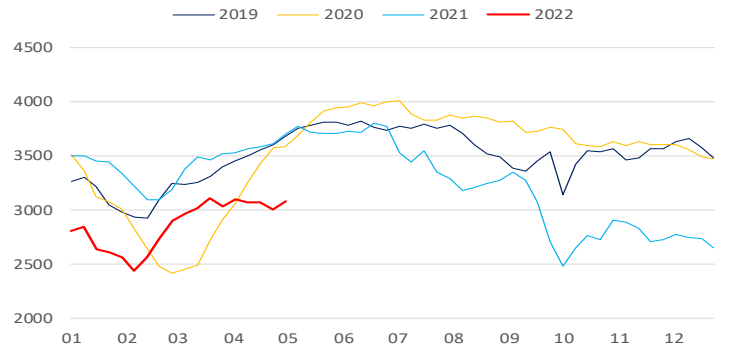

CHINESE STEEL PRODUCTION—Hot-rolled Coil

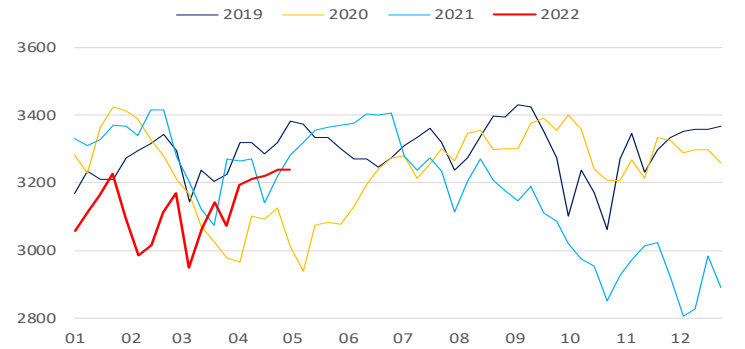

COPYRIGHT METALS MARKET INDEX, ALL RIGHTS RESERVED

IRON ORE INDEX SPECIFICATIONS, COMPILATION RATIONALE AND DATA EXCLUSIONS

Iron Ore Index Specifications (Port and Seaborne)

	65% Fe Fines	62% Fe Fines	58% Fe Fines	62.5% Fe Lump
Fe %	65.00	62.00	58.00	62.50
Alumina %	1.40	2.25	2.25	1.50
Silica%	1.50	4.00	5.50	3.50
Phosphorus %	0.06	0.09	0.05	0.08
Sulphur %	0.01	0.02	0.02	0.02
Moisture %	8.00	8.00	9.00	4.00
Sizing	Granular size below 10mm for at least 90% of cargo; maximum of 40% below 150 micron			Size below 6.3mm max 15% Size above 31.15mm max 25%
Pricing Point	Qingdao Port (FOT and CFR respectively)			FOT Qingdao Port
Timing (Seaborne)	Loading within 4 weeks, Delivery within 8 weeks			Delivery within 2 weeks
Payment Terms	L/C at sight			L/C at sight or CAD

Iron Ore Index Compilation Rationale and Data Exclusions

MMi iron ore indices are compiled from data provided by companies that are part of the iron ore supply chain and involved in spot market transactions. The indices are calculated using detailed transaction-level data submitted to MMi by these companies. This data is normalised to the appropriate specifications and screened to remove outliers before volume-weighted average prices are calculated from the remaining core set of data.

For more details on MMi's iron ore methodology please download the guide published on our website at: www.mmiprices.com

Data Exclusions*

	62%	58%	65%
Port Index	0	0	0
Seaborne index	0		0
Lump Index 62.5	0		

* Number of price submissions for iron ore indices that were excluded from index calculations today as they were anomalous and could not be verified

IRON ORE DOMESTIC CONCENTRATE INDEX CALCULATION METHODOLOGY

The compilation method for price index generally refers to the compilation method of CPI price index and other price indices, breakdown the price data and calculate the average value according to a certain method, taking the vertical axis as the regional composite index (average of different grade index) and the horizontal axis as the grade composite index (average of different regional index), a total composite index for domestic ore can be output ultimately. The process system is also adopted in the calculation i.e. each sub-index can be obtained as well.

AVERAGE IRON ORE SPECIFICATIONS APPLIED FOR BRAND PRICE ASSESSMENTS

PORT STOCK BRANDS

May 10th, 2022	Specifications applied for 62% brand assessments				
	Fe	Alumina	Silica	Phos	Moisture
Roy Hill	60.88%	2.35%	4.45%	0.055%	9.26%
SIMEC Fines	60.00%	2.30%	6.30%	0.060%	6.00%
PB Fines	61.64%	2.31%	3.87%	0.099%	9.45%
Newman Fines	62.49%	2.31%	3.98%	0.090%	7.72%
MAC Fines	60.43%	2.38%	4.64%	0.078%	7.57%
Jimblebar Blended Fines	60.87%	2.95%	4.53%	0.111%	7.32%
Carajas Fines	64.90%	1.39%	1.82%	0.080%	7.78%
Brazilian SSF	62.00%	1.00%	6.50%	0.040%	6.00%
Brazilian Blend Fines	62.56%	1.58%	4.79%	0.091%	8.72%
RTX Fines	61.00%	3.10%	4.50%	0.135%	7.50%
West Pilbara Fines	60.10%	2.30%	4.70%	0.075%	8.50%

May 10th, 2022	Specifications applied for 58% brand assessments				
	Fe	Alumina	Silica	Phos	Moisture
SSF	56.49%	3.20%	6.19%	0.065%	9.18%
FMG Blended Fines	58.20%	2.43%	5.54%	0.057%	8.29%
Robe River	56.44%	3.16%	5.73%	0.042%	8.44%
Western Fines	57.88%	2.87%	7.50%	0.062%	7.45%
Atlas Fines	58.00%	1.85%	5.50%	0.090%	9.00%
Yandi	56.87%	1.58%	6.41%	0.042%	9.53%

SEABORNE BRANDS

	Specifications applied for 62% brand assessments				
	Fe	Alumina	Silica	Phos	Moisture
Roy Hill	60.70%	2.30%	4.90%	0.055%	8.00%
SIMEC Fines	60.00%	2.30%	6.30%	0.060%	6.00%
PB Fines 62%	62.00%	2.60%	4.30%	0.090%	9.50%
Newman Fines	62.30%	2.40%	4.30%	0.095%	8.00%
MAC Fines	60.80%	2.35%	4.40%	0.075%	7.80%
Jimblebar Blended Fines	60.50%	3.10%	4.80%	0.120%	7.80%
Carajas Fines	65.10%	1.50%	1.70%	0.080%	8.50%
Brazilian SSF	62.00%	1.00%	6.50%	0.040%	6.00%
Brazilian Blend Fines	63.00%	1.50%	5.00%	0.070%	7.00%
RTX Fines	61.00%	3.10%	4.50%	0.135%	7.50%
West Pilbara Fines	60.10%	2.30%	4.70%	0.075%	8.50%

BLOOMBERG TICKERS

PORT STOCK INDICES

	FOT Qingdao (RMB/wet tonne)	CFR Qingdao Equivalent (USD/dry tonne)
IOPI62	IRCNQ001	IRCNQ004
IOPI58	IRCNQ002	IRCNQ005
IOPI65	IRCNQ003	IRCNQ006
IOPLI62	IRCN0036	IRCN0037

SEABORNE INDICES

	CFR Qingdao (USD/DMT)
IOSI62	IRCN0034
IOSI65	IRCN0035

CONTACT US

MMI Singapore Office Details: Level 28, Manulife Tower, 8 Cross Street Singapore. Tel: + 65 6850 7629 E: prices@mmiprices.com
SMM Singapore Office Details: Level 28, Manulife Tower, 8 Cross Street Singapore. Tel: + 65 6850 7630 E: service.en@smm.cn
SMM Shanghai Office Details: 9th FL, Building 9, Lujiazui Software Park, No.20, Lane 91, Pudong, Shanghai Tel: +86 021 5155 0306 E: service.en@smm.cn

Visit www.mmiprices.com for full index price histories and archive of daily reports

This information has been prepared by Metals Market Index ("MMi"). Use of the information presented here is at your sole risk, and any content, material and/or data presented or otherwise obtained through your use of the information in this document is at your own discretion and risk and you will be solely responsible for any damage to you personally or your company or organisation or business associates whatsoever which in anyway results from the use, reliance or application of such content material and/or information. Certain data has been obtained from various sources and any copyright existing in such data shall remain the property of the source. Except for the foregoing, MMi retains all copyright within this document. The copying or redistribution of any part of this document without the express written authority of MMi is forbidden.

COPYRIGHT METALS MARKET INDEX, ALL RIGHTS RESERVED