Metals Market Index MMI

MMi Dashboard

Iron Ore Price Indices

Iron Ore Port Stock (FOT Qingdao)
IOPI62 62% Fe Fines RMB/t

990
28 2.91%
May 20th, 2022

Iron Ore Port Stock (FOT Qingdao)
IOPI65 65% Fe Fines RMB/t

1167
32.00 2.82%
May 20th, 2022

Iron Port Stock (FOT Qingdao)
IOPI58 58% Fe Fines RMB/t

838
23 2.82%
May 20th, 2022

Iron Ore Seaborne (CFR Qingdao)
IOSI62 62% Fe Fines USD/dmt

136.05
0.00 0.00%
May 20th, 2022

Iron Ore Seaborne (CFR Qingdao)
IOSI65 65% Fe Fines USD/dmt

161.40
0.00 0.00%
May 20th, 2022

Iron Ore Port Stock (FOT Qingdao)
IOPLI 62.5% Fe Lump RMB/t

1230
45 3.80%
Week Ending May 20th, 2022

Exchange Traded Contracts

DCE Iron Ore 62% Fines
I2209 (Jan) RMB/t (3pm close)

842.50
24.50 3.00%
May 20th, 2022 (3pm close)

SGX Iron Ore (CFR Qingdao) 62% Fe Fines
December 21 USD/dmt

134.10
7.10 5.59%
May 20th, 2022 (5.30 pm Print)

SHFE Rebar
RB2210 (Jan) RMB/t

4638
59 1.29%
May 20th, 2022 (3pm close)

Freight Rates

C3, Tubarao - Qingdao USD/t

36.68
-0.08 -0.20%
May 19th, 2022

C5, W. Australia - Qingdao USD/t

15.57
-0.17 -1.07%
May 19th, 2022

Steel Price

Steel Rebar (China Domestic) RMB/t

4820
-80 -1.63%
Week Ending May 20th, 2022

Inventory Levels

Iron Ore Inventory at Chinese Ports (35)
million tonnes

130.84
-4.27 -3.16%
Week Ending May 20th, 2022

Steel Inventory in China
million tonnes

18.54
-0.34 -1.80%
Week Ending May 20th, 2022

Steel Price

Steel HRC (China Domestic) RMB/t

4830
10 0.21%
Week Ending May 20th, 2022

IRON ORE PORT STOCK INDEX (IOPI)

May 20th, 2022		FOT Qingdao (inc. 13% VAT), RMB/wet tonne							CFR Qingdao Equivalent (exc. 13% VAT), USD/dry tonne [1]						
Index	Fe Content	Price	Change	Change %	MTD	YTD	Low [2]	High [2]	Price	Change	Change %	MTD	YTD	Low [2]	High [2]
IOPI62	62% Fe Fines	990	28	2.9%	972	974	587	1595	137.12	4.06	3.1%	135.12	141.83	84.25	232.75
IOPI58	58% Fe Fines	838	23	2.8%	825	771	454	1266	116.72	3.38	3.0%	115.37	112.54	64.78	186.03
IOPI65	65% Fe Fines	1167	32	2.8%	1140	1161	843	1843	162.344	4.65	2.9%	159.12	170.00	122.83	270.24

IRON ORE SEABORNE INDEX (IOSI)

May 20th, 2022		CFR Qingdao, USD/dry tonne						
Index	Fe Content	Price	Change	Change %	MTD	YTD	Low [2]	High [2]
IOSI62	62% Fe Fines	136.05	0.00	0.00%	142.18	143.99	93.75	230.50
IOSI65	65% Fe Fines	161.40	0.00	0.00%	167.15	170.05	108.20	262.95

MARKET COMMENTARY

DCE iron ore futures market riseing sharply trends by 5.31%, the main contract closed 842.5. The spot quotation in the morning almost kept steady. but as the disk continues to rose, The traders increased 20-30 yuan/mt. Traders increased speculative trading, steel mills purchased on demand. Today the overall market transaction atmosphere is acceptable. PBF at Shandong port dealt 930-940 yuan/mt; increased 20-30 yuan/mt over yesterday. SSF at Shandong port dealt 735-740 yuan/mt; increased 25-30 yuan/mt over yesterday. PBF at Tangshan port dealt 930 yuan/mt; increased 20 yuan/mt over yesterday. As of May 20, the total inventory of 35 ports tracked by SMM was 130.84 million tons, which continued to decline by 4.27 million tons compared with the previous week, an increase of 7.65 million tons over the same period last year, and the year-on-year decline continued to narrow significantly. The trend of depots in imported ore ports continued. Meanwhile, the average daily port dredging volume of imported mines increased by 86000 tons to 3.18 million tons on a weekly basis. On the one hand, the inbound volume of imported ore has continued to decline recently, and the automobile transportation in some areas has eased after the epidemic, and the improvement of port dredging has driven the port to continue to decline, especially the inventory decline in Tangshan and Hong Kong. In addition, with the recent average daily output of pig iron continuing to rise, but the export volume of Australia and Pakistan has decreased, the port is expected to continue the trend of reducing storage next week.

IRON ORE PORT LUMP INDEX (IOPLI)

Week Ending May 20th, 2022		FOT Qingdao (inc. 13% VAT), RMB/wet tonne							CFR Qingdao Equivalent (exc. 13% VAT), USD/dry tonne [3]						
Index	Fe Content	Price	W-o-W	Change %	MTD	YTD	Low [2]	High [2]	Price	W-o-W	Change %	MTD	YTD	Low [2]	High [2]
IOPLI62	62.5% Fe Lump	1230	45	3.8%	1208	1228	730	1868	163.83	5.36	3.38%	161.15	172.25	101.31	262.13

IRON ORE DOMESTIC CONCENTRATE SPOT PRICE ASSESSMENTS AND COMPOSITE INDEX

Week Ending May 20th, 2022				RMB/tonne (excluding tax) [3]				USD/tonne (excluding tax) [3]			
Province	Region	Product	Basis	This week	Change %	Low [2]	High [2]	This week	Change %	Low [2]	High [2]
Hebei	Hanxing	66% Fe Concentrate	Dry	1096	-6.7%	779	1645	162.05	-7.18%	110.31	255.69
Hebei	Qian'an	65% Fe Concentrate	Dry	985	-2.0%	780	1630	145.64	-2.47%	110.51	251.57
Liaoning	Anshan	65% Fe Concentrate	Wet	915	-1.1%	620	1310	135.29	-1.56%	87.40	202.32
Shandong	Zibo	65% Fe Concentrate	Dry	1120	-3.0%	800	1752	165.60	-3.50%	122.55	272.32

Week Ending May 20th, 2022	This week	Change %	Low [2]	High [2]
China Mines Concentrate Composite Index RMB/WT	1008.16	-0.69%	706.36	1511.22

[1] Exchange rate applied: RMB/USD = 6.411864 [2] Last 12 months
[3] Weekly exchange rate applied: RMB/USD 6.76314

IRON ORE PORT INDEX, FOT QINGDAO (RMB/WT)

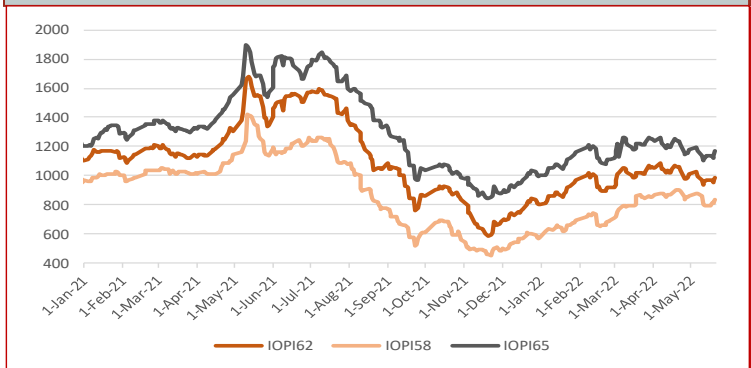

IRON ORE SEABORNE INDEX, CFR QINGDAO (USD/DMT)

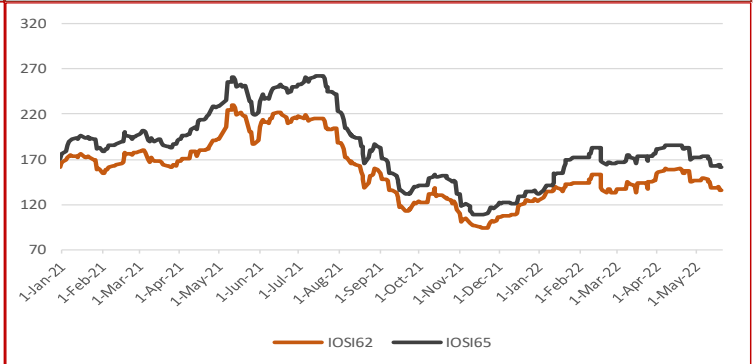

IRON ORE PORT STOCK INDEX MONTHLY, QUARTERLY AND YEAR-TO-DATE AVERAGES

May 20th, 2022		FOT Qingdao (inc. 13% VAT), RMB/wet tonne							CFR Qingdao Equivalent (exc. 13% VAT), USD/dry tonne						
Index	Fe Content	January	February	March	April	MTD	QTD	YTD	January	February	March	April	MTD	QTD	YTD
IOPI62	62% Fe Fines	886	946	1020	1030	972	1008	974	129.82	139.07	150.42	150.00	135.12	144.24	141.83
IOPI58	58% Fe Fines	646	696	812	874	825	855	771	94.58	102.36	120.15	128.09	115.37	123.17	112.54
IOPI65	65% Fe Fines	1079	1139	1219	1206	1140	1180	1161	159.15	168.36	180.56	176.31	159.12	169.65	170.00

IRON ORE SEABORNE INDEX MONTHLY, QUARTERLY AND YEAR-TO-DATE AVERAGES

May 20th, 2022		CFR Qingdao, USD/dry tonne						
Index	Fe Content	January	February	March	April	MTD	QTD	YTD
IOSI62	62% Fe Fines	137.61	142.80	141.23	155.13	142.18	150.03	143.99
IOSI65	65% Fe Fines	155.72	172.28	171.21	181.23	167.15	175.69	170.05

FREIGHT RATES

May 19th, 2022		FREIGHT RATES - DRY BULK US$/wet tonne				
Route	Designation		Change	Change %	Low [2]	High [2]
W. Australia - Qingdao	C5	15.57	-0.17	-1.07%	3.57	16.77
Tubarao - Qingdao	C3	36.68	-0.08	-0.20%	6.70	36.40

IRON ORE PORT LUMP INDEX MONTHLY, QUARTERLY AND YEAR-TO-DATE AVERAGES

Week Ending May 20th, 2022		FOT Qingdao (inc. 13% VAT), RMB/wet tonne							CFR Qingdao Equivalent (exc. 13% VAT), USD/dry tonne [1]						
Index	Fe Content	January	February	March	April	MTD	QTD	YTD	January	February	March	April	MTD	QTD	YTD
IOPLI62	62.5% Fe Lump	1049	1145	1355	1328	1208	1294	1228	147.80	161.53	191.90	187.99	161.15	179.59	172.25

IRON ORE INDEX PREMIUMS/DISCOUNTS

May 20th, 2022		PORT STOCK INDEX (RMB/WT)	
Index	Fe Content	Spread to IOPI62	% Spread to IOPI62
IOPI58	58% Fe Fines	-152	-15.35%
IOPI65	65% Fe Fines	177	17.88%

May 20th, 2022		SEABORNE INDEX (USD/DMT)	
Index	Fe Content	Spread to IOSI62	% Spread to IOSI62
IOSI65	65% Fe Fines	25.35	18.63%

COPYRIGHT METALS MARKET INDEX, ALL RIGHTS RESERVED

IRON ORE INDEX COMPARISONS (USD/DMT)

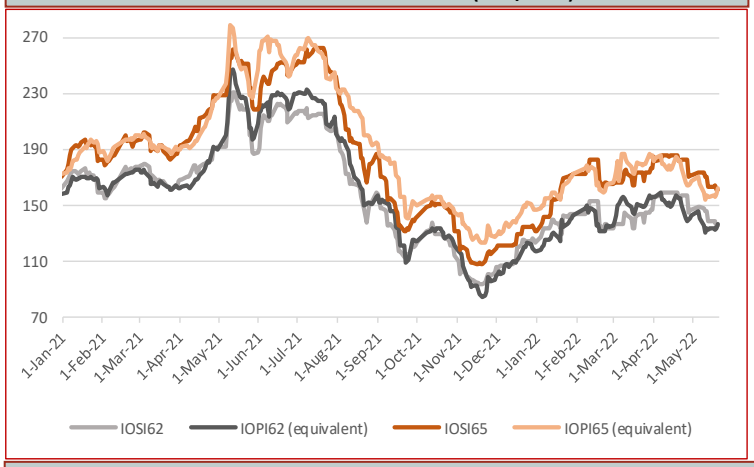

CHINA DOMESTIC COMPOSITE MINES INDEX (RMB/Wet Tonne, including VAT)

IRON ORE BRAND SPOT PRICE ASSESMENTS

May 20th, 2022	PORT STOCK INDEX (RMB/WT)		
	Price	Change	Diff to IOPI62
Roy Hill	930	28	-60
SIMEC Fines	865	29	-125
PB Fines	956	27	-34
Newman Fines	977	29	-13
MAC Fines	933	28	-57
Jimblebar Blended Fines	853	28	-137
Carajas Fines	1169	28	179
Brazilian SSF	957	29	-33
Brazilian Blend Fines	967	27	-23
RTX Fines	874	28	-116
West Pilbara Fines	901	28	-89

May 20th, 2022	SEABORNE INDEX (USD/DMT)		
	Price	Change	Diff to IOSI62
Roy Hill	131.55	0.00	-4.50
SIMEC Fines	128.05	0.00	-8.00
PB Fines	132.30	0.00	-3.75
Newman Fines	135.20	0.00	-0.85
MAC Fines	132.30	0.00	-3.75
Jimblebar Blended Fines	124.70	0.00	-11.35
Carajas Fines	165.60	0.00	29.55
Brazilian SSF	139.80	0.00	3.75
Brazilian Blend Fines	141.45	0.00	5.40
RTX Fines	125.95	0.00	-10.10
West Pilbara Fines	130.30	0.00	-5.75

May 20th, 2022	PORT STOCK INDEX (RMB/WT)		
	Price	Change	Diff to IOPI58
SSF	838	23	0
FMG Blended Fines	847	23	9
Robe River	843	23	5
Western Fines	852	23	14
Atlas Fines	845	23	7
Yandi	832	23	-6

IRON ORE INDEX NORMALISATION DIFFERENTIALS

Port Stock Index Product Differentials (RMB/wet tonne)

	Applicable range	Value	Change
1% Fe	High Grade Fe 60 - 63%	45.00	1.00
	High Grade Fe 63 - 64%	56.00	0.00
	High Grade Fe 64 - 65%	56.00	0.00
	High Grade Fe 65 - 65.5%	56.00	0.00
	Low Grade Fe	77.00	5.00
1% Alumina	High Fe Grade Al <2.25%	6.00	0.00
	High Fe Grade Al 2.25-4%	48.00	0.00
	Low Fe Grade Al <2.25%	100.00	0.00
	Low Fe Grade Al 2.25-4%	18.00	0.00
1% Silica	High Fe Grade Si <4%	6.00	1.00
	High Fe Grade Si 4-6.5%	40.00	0.00
	Low Fe Grade	5.00	0.00
0.01% Phosphorus	High Fe Grade 0.09%<P<0.115%	7.00	-2.00
	High Fe Grade 0.115%<P<0.15%	7.00	-2.00
	Low Fe Grade 0.09<P<0.1%	7.00	0.00

Seaborne Index Product Differentials (USD/dry tonne)

	Applicable range	Value	Change
1% Fe	High Grade Fe 60 - 63%	6.80	0.00
	High Grade Fe 63 - 64%	0.25	0.00
	High Grade Fe 64 - 65%	0.25	0.00
	High Grade Fe 65 - 65.5%	0.25	0.00
1% Alumina	High Fe Grade Al <2.25%	5.80	0.00
	High Fe Grade Al 2.25-4%	6.75	0.00
1% Silica	High Fe Grade Si <4%	5.25	0.00
	High Fe Grade Si 4 - 6.5%	8.00	0.00
0.01% Phosphorus	High Fe Grade 0.09%<P<0.115%	3.25	0.00
	High Fe Grade 0.115%<P<0.15%	3.50	0.00

Port Stock Price Differentials to Qingdao Port for PB Fines (RMB/wet tonne)

Port	Value	Change	Port	Value	Change	Port	Value	Change	Port	Value	Change
Bayuquan	-100.00	0.00	Fangcheng	-25.00	0.00	Lanshan	0.00	0.00	Rizhao	0.00	0.00
Beilun	0.00	0.00	Jiangyin	-30.00	0.00	Lianyungang	0.00	0.00	Shekou	0.00	0.00
Caofeidian	0.00	0.00	Jingtang	0.00	0.00	Majishan	0.00	0.00	Taicang	-40.00	0.00
Dalian	0.00	0.00	Lanqiao	0.00	0.00	Qingdao	0.00	0.00	Tianjin	-20.00	0.00

COPYRIGHT METALS MARKET INDEX, ALL RIGHTS RESERVED

IRON ORE INDEX PREMIUMS/DISCOUNTS

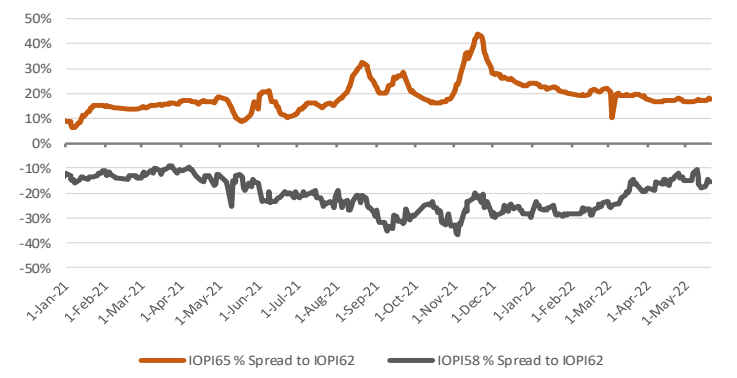

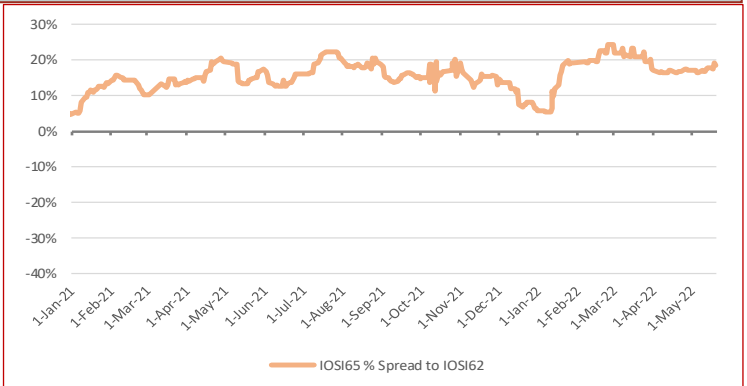

WEEKLY IRON ORE PORT STOCK LUMP PREMIUM (RMB/DMTU)

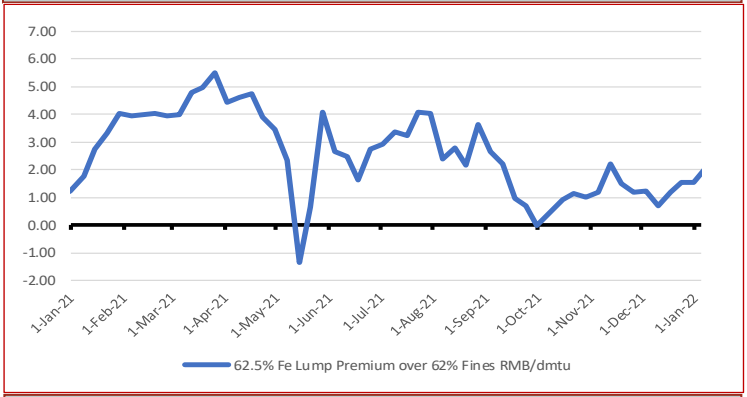

IRON ORE SEABORNE TO PORT STOCK PRICE SPREADS (USD/DMT)

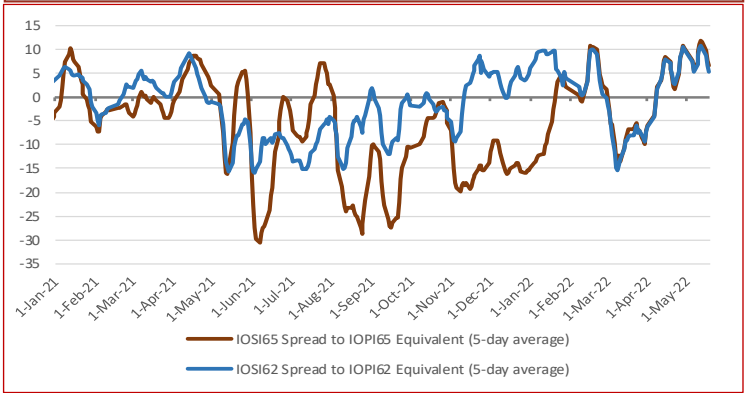

TOTAL IRON ORE INVENTORIES AT CHINA PORTS (MILLION TONNES)

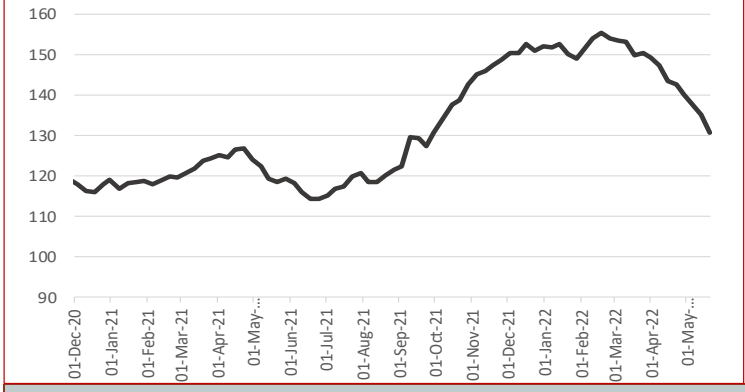

FUTURE TRADING—FRONT MONTH CLOSING PRICE

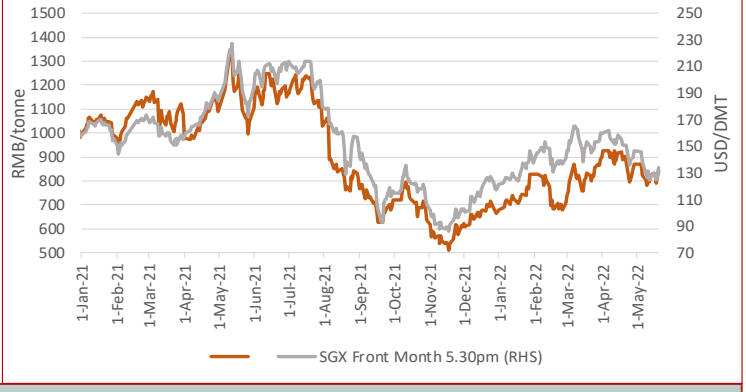

IRON ORE PORT INVENTORIES (MILLION TONNES)

Week Ending May 20th, 2022

Province	This week	Change %	Low [2]	High [2]
Jingtang	12.54	-9.91%	12.26	19.20
Qingdao	22.08	-0.90%	9.41	26.24
Caofeidian	13.09	-9.29%	11.25	16.29
Tianjin	10.33	2.48%	7.14	12.97
Rizhao	15.32	-4.31%	9.44	19.26
Total (35 Ports)	130.84	-3.16%	98.80	155.39

IRON ORE FUTURES CONTRACTS

	DCE (RMB/WMT)			SGX (USD/DMT)		
Closing Date	May 20th, 3pm close			May 20th, 5:30pm		
Contract	I2209	Change	Change %	Nov. 21	Change	Change %
Closing Price	842.50	24.50	3.00%	134.10	7.10	5.59%
Vol traded ('000 lots)	51.09	-13.77	-21.23%	3.68	-0.24	-6.12%
Open positions ('000 lots)	67.10	-0.29	-0.43%	20.56	-0.62	-2.91%
Day Low	812.0	35.00	4.50%	125.55	5.75	4.80%
Day High	845.5	24.00	2.92%	134.75	7.70	6.06%

DRY BULK FREIGHT RATES (USD/MT)

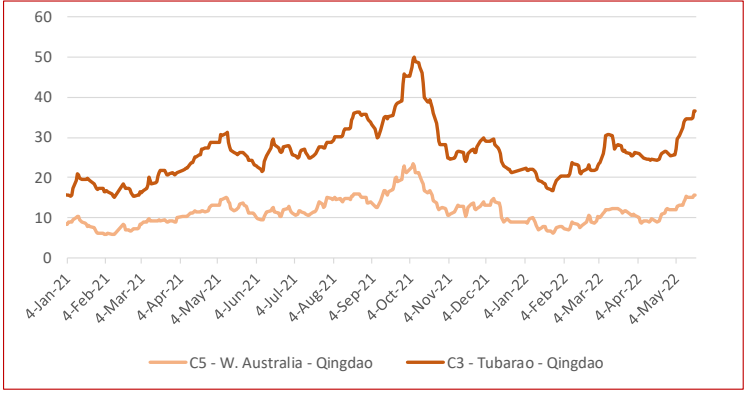

TOTAL CHINA IRON ORE IMPORT VOLUMES (MILLION TONNES)

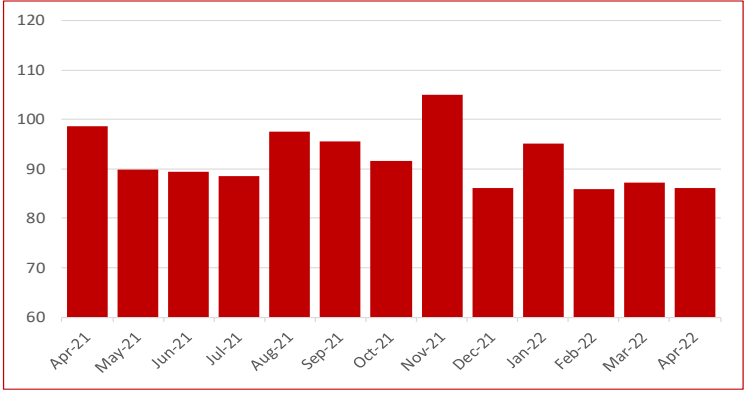

COPYRIGHT METALS MARKET INDEX, ALL RIGHTS RESERVED

STEEL SPOT MARKET PRICES—CHINA

Steel Spot Market RMB/tonne

Product	2022/5/20	Change	Change %
ReBar HRB400 ϕ18mm	4,820	-80	-1.63%
Wirerod Q300 ϕ6.5mm	5,100	-70	-1.35%
HRC Q235/SS400 5.5mm*1500*C	4,830	10	0.21%
CRC SPCC/ST12 1.0mm*1250*2500	5,470	-30	-0.55%
Medium & Heavy Plate Q235B 20mm	5,100	-20	-0.39%
GI ST02Z 1.0mm*1000*C	6,020	-20	-0.33%
Colour Coated Plate	8,300	0	0.00%

CHINESE STEEL MILL PROFITABILITY

SMM Tracking of Steel Mill P&L - Rebar and Hot-rolled Coil (RMB/tonne)

Category	Price	Change (WoW)	Note
MMi (Fe 62%), USD/mt exluding tax	136.05	-3	Mmi CFR Equivalent index for 1st Feb
Coke	3,620	-200	2nd grade met coke, Tangshan, incl. tax
Steel Scrap	3,920	0	steel scrap (6mm) in Zhangjiagang, exl. tax
Billet Cost	4,261	-66	Q234, incl. tax
Rebar cost - Blast furnace	4,848	-74	calculated based on theoretical weight, incl. tax
Rebar profit - Blast furnace	32	24	based on Shanghai prices, incl. tax
Hot-rolled coil cost - Blast furnace	4,771	-74	based on actual weight, incl. tax
Hot-rolled coil proft - Blast furnace	39	64	based on Shanghai prices, incl. tax

Note: 1. Costs in the table are caluclated based on todays market prices and facout our management, sales, financial and depreciations fe

2. The cost refers to average cost in the industry based on SMM's survey of small, medium and large mills in China

CHINESE STEEL INVENTORIES

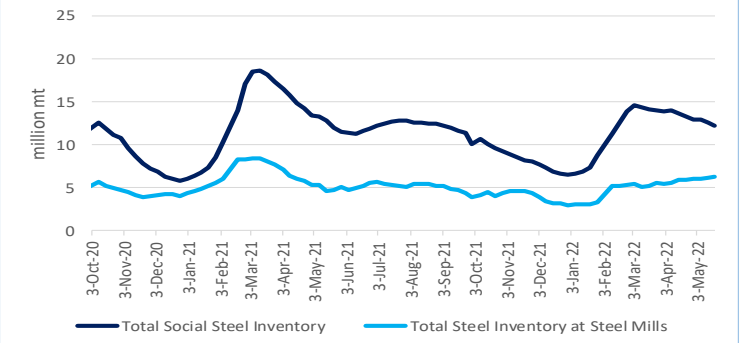

CHINESE STEEL MILL PROFITABILITY

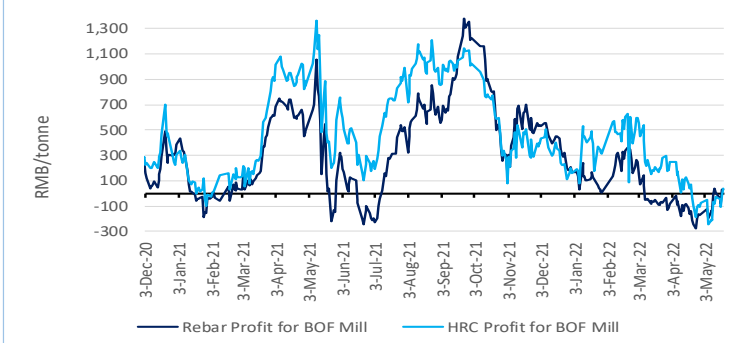

CHINESE STEEL MILL PROFITABILITY—Rebar

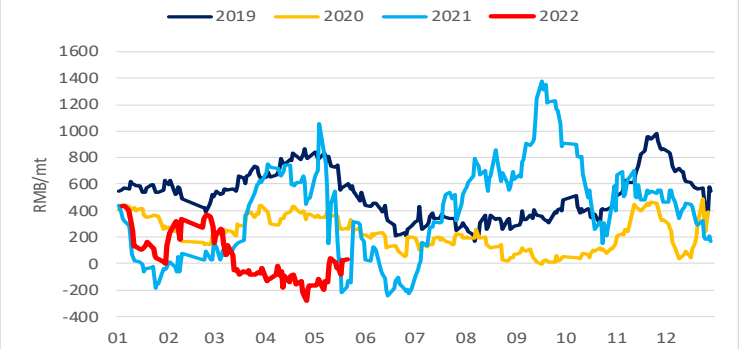

CHINESE STEEL MILL PROFITABILITY—Hot-rolled Coil

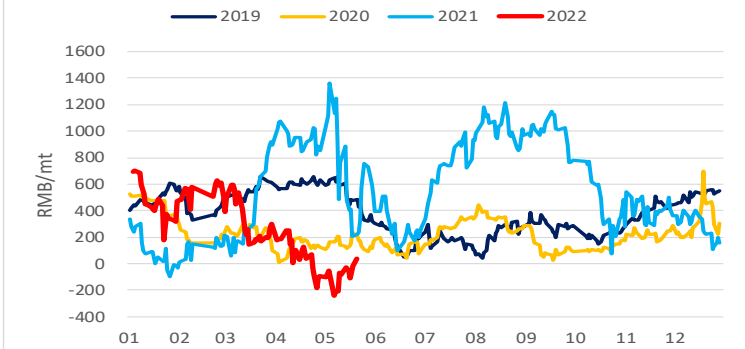

CHINESE STEEL CONSUMPTION—Rebar

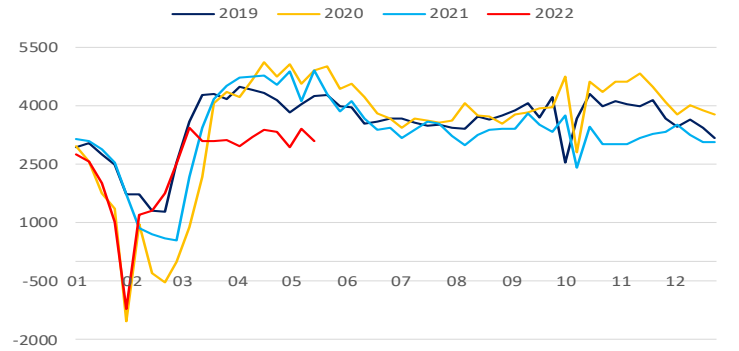

CHINESE STEEL CONSUMPTION—Hot-rolled Coil

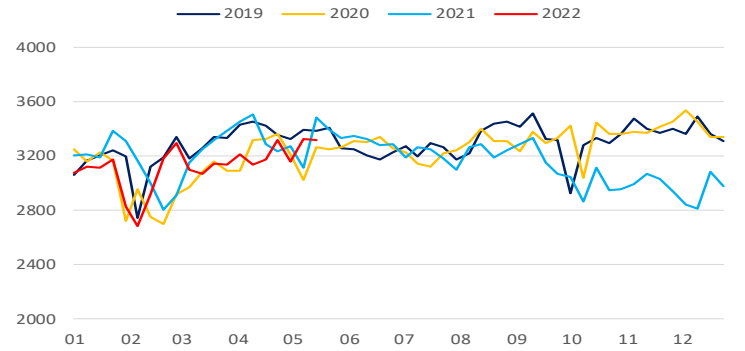

CHINESE STEEL PRODUCTION—Rebar

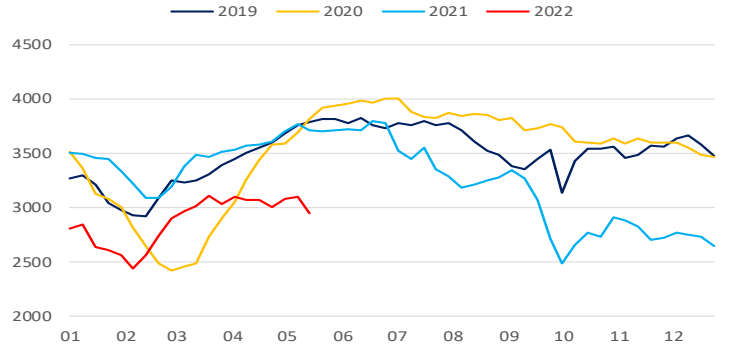

CHINESE STEEL PRODUCTION—Hot-rolled Coil

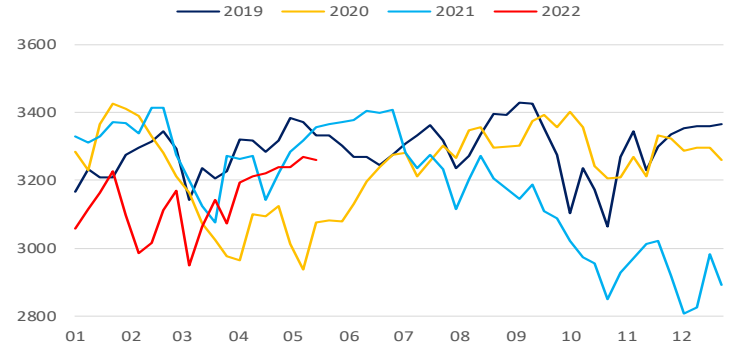

COPYRIGHT METALS MARKET INDEX, ALL RIGHTS RESERVED

IRON ORE INDEX SPECIFICATIONS, COMPILATION RATIONALE AND DATA EXCLUSIONS

Iron Ore Index Specifications (Port and Seaborne)

	65% Fe Fines	62% Fe Fines	58% Fe Fines	62.5% Fe Lump
Fe %	65.00	62.00	58.00	62.50
Alumina %	1.40	2.25	2.25	1.50
Silica%	1.50	4.00	5.50	3.50
Phosphorus %	0.06	0.09	0.05	0.08
Sulphur %	0.01	0.02	0.02	0.02
Moisture %	8.00	8.00	9.00	4.00
Sizing	Granular size below 10mm for at least 90% of cargo; maximum of 40% below 150 micron			Size below 6.3mm max 15% Size above 31.15mm max 25%
Pricing Point	Qingdao Port (FOT and CFR respectively)			FOT Qingdao Port
Timing (Seaborne)	Loading within 4 weeks, Delivery within 8 weeks			Delivery within 2 weeks
Payment Terms	L/C at sight			L/C at sight or CAD

Iron Ore Index Compilation Rationale and Data Exclusions

MMi iron ore indices are compiled from data provided by companies that are part of the iron ore supply chain and involved in spot market transactions. The indices are calculated using detailed transaction-level data submitted to MMi by these companies. This data is normalised to the appropriate specifications and screened to remove outliers before volume-weighted average prices are calculated from the remaining core set of data.

For more details on MMi's iron ore methodology please download the guide published on our website at: www.mmiprices.com

Data Exclusions*

	62%	58%	65%
Port Index	0	0	0
Seaborne index	0		0
Lump Index 62.5	0		

* Number of price submissions for iron ore indices that were excluded from index calculations today as they were anomalous and could not be verified

IRON ORE DOMESTIC CONCENTRATE INDEX CALCULATION METHODOLOGY

The compilation method for price index generally refers to the compilation method of CPI price index and other price indices, breakdown the price data and calculate the average value according to a certain method, taking the vertical axis as the regional composite index (average of different grade index) and the horizontal axis as the grade composite index (average of different regional index), a total composite index for domestic ore can be output ultimately. The process system is also adopted in the calculation i.e. each sub-index can be obtained as well.

AVERAGE IRON ORE SPECIFICATIONS APPLIED FOR BRAND PRICE ASSESSMENTS

PORT STOCK BRANDS

May 20th, 2022	Specifications applied for 62% brand assessments				
	Fe	Alumina	Silica	Phos	Moisture
Roy Hill	60.88%	2.35%	4.45%	0.055%	9.26%
SIMEC Fines	60.00%	2.30%	6.30%	0.060%	6.00%
PB Fines	61.64%	2.31%	3.87%	0.099%	9.45%
Newman Fines	62.49%	2.31%	3.98%	0.090%	7.72%
MAC Fines	60.43%	2.38%	4.64%	0.078%	7.57%
Jimblebar Blended Fines	60.87%	2.95%	4.53%	0.111%	7.32%
Carajas Fines	64.90%	1.39%	1.82%	0.080%	7.78%
Brazilian SSF	62.00%	1.00%	6.50%	0.040%	6.00%
Brazilian Blend Fines	62.56%	1.58%	4.79%	0.091%	8.72%
RTX Fines	61.00%	3.10%	4.50%	0.135%	7.50%
West Pilbara Fines	60.10%	2.30%	4.70%	0.075%	8.50%

May 20th, 2022	Specifications applied for 58% brand assessments				
	Fe	Alumina	Silica	Phos	Moisture
SSF	56.49%	3.20%	6.19%	0.065%	9.18%
FMG Blended Fines	58.20%	2.43%	5.54%	0.057%	8.29%
Robe River	56.44%	3.16%	5.73%	0.042%	8.44%
Western Fines	57.88%	2.87%	7.50%	0.062%	7.45%
Atlas Fines	58.00%	1.85%	5.50%	0.090%	9.00%
Yandi	56.87%	1.58%	6.41%	0.042%	9.53%

SEABORNE BRANDS

	Specifications applied for 62% brand assessments				
	Fe	Alumina	Silica	Phos	Moisture
Roy Hill	60.70%	2.30%	4.90%	0.055%	8.00%
SIMEC Fines	60.00%	2.30%	6.30%	0.060%	6.00%
PB Fines 62%	62.00%	2.60%	4.30%	0.090%	9.50%
Newman Fines	62.30%	2.40%	4.30%	0.095%	8.00%
MAC Fines	60.80%	2.35%	4.40%	0.075%	7.80%
Jimblebar Blended Fines	60.50%	3.10%	4.80%	0.120%	7.80%
Carajas Fines	65.10%	1.50%	1.70%	0.080%	8.50%
Brazilian SSF	62.00%	1.00%	6.50%	0.040%	6.00%
Brazilian Blend Fines	63.00%	1.50%	5.00%	0.070%	7.00%
RTX Fines	61.00%	3.10%	4.50%	0.135%	7.50%
West Pilbara Fines	60.10%	2.30%	4.70%	0.075%	8.50%

BLOOMBERG TICKERS

PORT STOCK INDICES

	FOT Qingdao (RMB/wet tonne)	CFR Qingdao Equivalent (USD/dry tonne)
IOPI62	IRCNQ001	IRCNQ004
IOPI58	IRCNQ002	IRCNQ005
IOPI65	IRCNQ003	IRCNQ006
IOPLI62	IRCN0036	IRCN0037

SEABORNE INDICES

	CFR Qingdao (USD/DMT)
IOSI62	IRCN0034
IOSI65	IRCN0035

CONTACT US

MMI Singapore Office Details: Level 28, Manulife Tower, 8 Cross Street Singapore. Tel: + 65 6850 7629 E: prices@mmiprices.com
SMM Singapore Office Details: Level 28, Manulife Tower, 8 Cross Street Singapore. Tel: + 65 6850 7630 E: service.en@smm.cn
SMM Shanghai Office Details: 9th FL, Building 9, Lujiazui Software Park, No.20, Lane 91, Pudong, Shanghai Tel: +86 021 5155 0306 E: service.en@smm.cn

Visit www.mmiprices.com for full index price histories and archive of daily reports

This information has been prepared by Metals Market Index ("MMi"). Use of the information presented here is at your sole risk, and any content, material and/or data presented or otherwise obtained through your use of the information in this document is at your own discretion and risk and you will be solely responsible for any damage to you personally or your company or organisation or business associates whatsoever which in anyway results from the use, reliance or application of such content material and/or information. Certain data has been obtained from various sources and any copyright existing in such data shall remain the property of the source. Except for the foregoing, MMi retains all copyright within this document. The copying or redistribution of any part of this document without the express written authority of MMi is forbidden.

COPYRIGHT METALS MARKET INDEX, ALL RIGHTS RESERVED