Metals Market Index MMI

MMi Dashboard

Iron Ore Price Indices

Iron Ore Port Stock (FOT Qingdao)
IOPI62 62% Fe Fines RMB/t

1009
-19 -1.85%
Jun 1st, 2022

Iron Ore Port Stock (FOT Qingdao)
IOPI65 65% Fe Fines RMB/t

1182
-19.00 -1.58%
Jun 1st, 2022

Iron Port Stock (FOT Qingdao)
IOPI58 58% Fe Fines RMB/t

896
0 0.00%
Jun 1st, 2022

Iron Ore Seaborne (CFR Qingdao)
IOSI62 62% Fe Fines USD/dmt

140.40
0.00 0.00%
Jun 1st, 2022

Iron Ore Seaborne (CFR Qingdao)
IOSI65 65% Fe Fines USD/dmt

164.95
0.00 0.00%
Jun 1st, 2022

Iron Ore Port Stock (FOT Qingdao)
IOPLI 62.5% Fe Lump RMB/t

1280
50 4.07%
Week Ending May 27th, 2022

Exchange Traded Contracts

DCE Iron Ore 62% Fines
I2209 (Jan) RMB/t (3pm close)

905.50
13.00 1.46%
Jun 1st, 2022 (3pm close)

SGX Iron Ore (CFR Qingdao) 62% Fe Fines
December 21 USD/dmt

135.35
0.10 0.07%
Jun 1st, 2022 (5.30 pm Print)

SHFE Rebar
RB2210 (Jan) RMB/t

4712
28 0.60%
Jun 1st, 2022 (3pm close)

Freight Rates

C3, Tubarao - Qingdao USD/t

31.56
0.71 2.30%
May 31st, 2022

C5, W. Australia - Qingdao USD/t

12.55
1.01 8.71%
May 31st, 2022

Steel Price

Steel Rebar (China Domestic) RMB/t

4760
-60 -1.24%
Week Ending May 27th, 2022

Inventory Levels

Iron Ore Inventory at Chinese Ports (35)
million tonnes

129.67
-1.17 -0.89%
Week Ending May 27th, 2022

Steel Inventory in China
million tonnes

18.42
-0.12 -0.63%
Week Ending May 27th, 2022

Steel Price

Steel HRC (China Domestic) RMB/t

4770
-60 -1.24%
Week Ending May 27th, 2022

IRON ORE PORT STOCK INDEX (IOPI)

Jun 1st, 2022		FOT Qingdao (inc. 13% VAT), RMB/wet tonne							CFR Qingdao Equivalent (exc. 13% VAT), USD/dry tonne [1]						
Index	Fe Content	Price	Change	Change %	MTD	YTD	Low [2]	High [2]	Price	Change	Change %	MTD	YTD	Low [2]	High [2]
IOPI62	62% Fe Fines	1009	-19	-1.8%	1009	976	587	1595	141.58	-2.84	-2.0%	141.58	141.68	84.25	232.75
IOPI58	58% Fe Fines	896	0	0.0%	896	779	454	1266	126.65	-0.08	-0.1%	126.65	113.43	64.78	186.03
IOPI65	65% Fe Fines	1182	-19	-1.6%	1182	1162	843	1843	166.545	-2.85	-1.7%	166.55	169.63	122.83	270.24

IRON ORE SEABORNE INDEX (IOSI)

Jun 1st, 2022		CFR Qingdao, USD/dry tonne						
Index	Fe Content	Price	Change	Change %	MTD	YTD	Low [2]	High [2]
IOSI62	62% Fe Fines	140.40	0.00	0.00%	140.40	143.65	93.75	222.50
IOSI65	65% Fe Fines	164.95	0.00	0.00%	164.95	169.67	108.20	262.95

MARKET COMMENTARY

DCE iron ore futures opened with shock upward. the main contract closed 905.5,increased of 1.12%. Traders quotation is still stronger, and Some steel mills purchased take a wait-and-see attitude. Today's port spot trading with weak market transaction atmosphere. PBF at Shandong port dealt 970-980 yuan/mt， decreased 0-5 yuan/mt over yesterday;SSF at Shandong port dealt 880 ， decreased 20 yuan/mt over yesterday;PBF at Tangshan port dealt 970-980 yuan/mt; decreased 0-5yuan/mt over yesterday. On June 1, Shanghai was unblocked, and the epidemic situation in Beijing and other regions was basically relieved. The market mentality was strong. However, seasonal factors such as high temperature and rainstorm in June will have an impact on demand. Under the circumstances of poor profit and high inventory of the steel plant, it is difficult for the steel plant to improve its production enthusiasm. It still focuses on replenishing the stock on demand to suppress the rise of iron ore price. It is expected that the ore price will fluctuate in the short term.

IRON ORE PORT LUMP INDEX (IOPLI)

Week Ending May 27th, 2022		FOT Qingdao (inc. 13% VAT), RMB/wet tonne							CFR Qingdao Equivalent (exc. 13% VAT), USD/dry tonne [3]						
Index	Fe Content	Price	W-o-W	Change %	MTD	YTD	Low [2]	High [2]	Price	W-o-W	Change %	MTD	YTD	Low [2]	High [2]
IOPLI62	62.5% Fe Lump	1280	50	4.1%	1232	1231	730	1868	171.27	7.43	4.54%	164.53	172.20	101.31	262.13

IRON ORE DOMESTIC CONCENTRATE SPOT PRICE ASSESSMENTS AND COMPOSITE INDEX

Week Ending May 27th, 2022				RMB/tonne (excluding tax) [3]				USD/tonne (excluding tax) [3]			
Province	Region	Product	Basis	This week	Change %	Low [2]	High [2]	This week	Change %	Low [2]	High [2]
Hebei	Hanxing	66% Fe Concentrate	Dry	1106	0.9%	779	1645	165.56	2.16%	110.31	255.69
Hebei	Qian'an	65% Fe Concentrate	Dry	960	-2.5%	780	1630	143.70	-1.33%	110.51	251.57
Liaoning	Anshan	65% Fe Concentrate	Wet	895	-2.2%	620	1310	133.97	-0.98%	87.40	202.32
Shandong	Zibo	65% Fe Concentrate	Dry	1135	1.3%	800	1752	169.90	2.59%	122.55	272.32

Week Ending May 27th, 2022	This week	Change %	Low [2]	High [2]
China Mines Concentrate Composite Index RMB/WT	994.60	-1.35%	706.36	1511.22

[1] Exchange rate applied: RMB/USD = 6.411864 [2]Last 12 months
[3] Weekly exchange rate applied: RMB/USD 6.76314

IRON ORE PORT INDEX, FOT QINGDAO (RMB/WT)

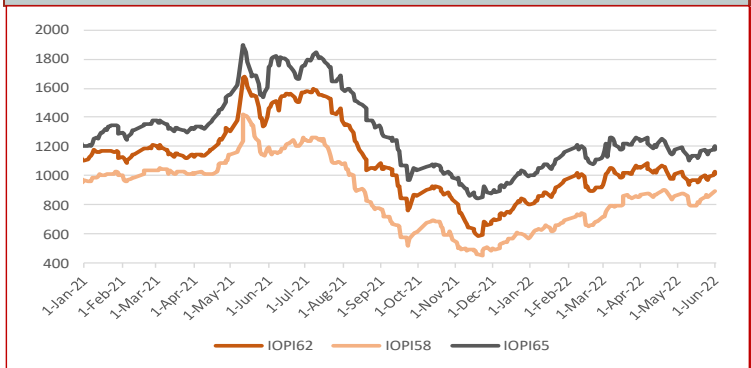

IRON ORE SEABORNE INDEX, CFR QINGDAO (USD/DMT)

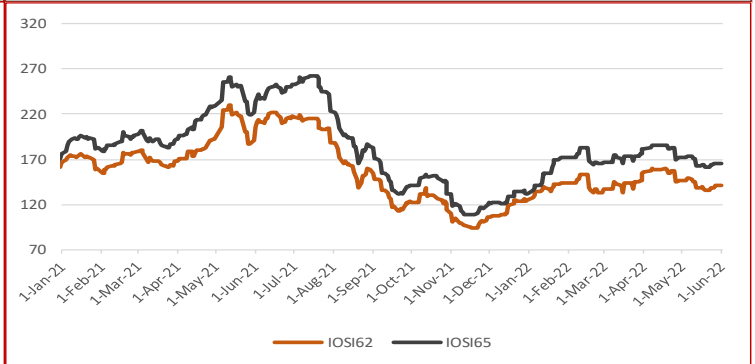

IRON ORE PORT STOCK INDEX MONTHLY, QUARTERLY AND YEAR-TO-DATE AVERAGES

Jun 1st, 2022		FOT Qingdao (inc. 13% VAT), RMB/wet tonne							CFR Qingdao Equivalent (exc. 13% VAT), USD/dry tonne						
Index	Fe Content	February	March	April	May	MTD	QTD	YTD	February	March	April	May	MTD	QTD	YTD
IOPI62	62% Fe Fines	946	1020	1030	981	1009	1005	976	139.07	150.42	150.00	136.86	141.58	143.38	141.68
IOPI58	58% Fe Fines	696	812	874	841	896	859	779	102.36	120.15	128.09	118.11	126.65	123.19	113.43
IOPI65	65% Fe Fines	1139	1219	1206	1152	1182	1179	1162	168.36	180.56	176.31	161.44	166.55	168.81	169.63

IRON ORE SEABORNE INDEX MONTHLY, QUARTERLY AND YEAR-TO-DATE AVERAGES

Jun 1st, 2022		CFR Qingdao, USD/dry tonne						
Index	Fe Content	February	March	April	May	MTD	QTD	YTD
IOSI62	62% Fe Fines	142.80	141.23	155.13	141.17	140.40	148.13	143.65
IOSI65	65% Fe Fines	172.28	171.21	181.23	166.30	164.95	173.73	169.67

FREIGHT RATES

May 31st, 2022		FREIGHT RATES - DRY BULK US$/wet tonne				
Route	Designation		Change	Change %	Low [2]	High [2]
W. Australia - Qingdao	C5	12.55	1.01	8.71%	3.57	16.77
Tubarao - Qingdao	C3	31.56	0.71	2.30%	6.70	36.40

IRON ORE PORT LUMP INDEX MONTHLY, QUARTERLY AND YEAR-TO-DATE AVERAGES

Week Ending May 27th, 2022		FOT Qingdao (inc. 13% VAT), RMB/wet tonne							CFR Qingdao Equivalent (exc. 13% VAT), USD/dry tonne [1]						
Index	Fe Content	February	March	April	May	MTD	QTD	YTD	February	March	April	May	MTD	QTD	YTD
IOPLI62	62.5% Fe Lump	1145	1355	1328	1232	1232	1292	1231	161.53	191.90	187.99	164.53	164.53	178.55	172.20

IRON ORE INDEX PREMIUMS/DISCOUNTS

Jun 1st, 2022		PORT STOCK INDEX (RMB/WT)	
Index	Fe Content	Spread to IOPI62	% Spread to IOPI62
IOPI58	58% Fe Fines	-113	-11.20%
IOPI65	65% Fe Fines	173	17.15%

Jun 1st, 2022		SEABORNE INDEX (USD/DMT)	
Index	Fe Content	Spread to IOSI62	% Spread to IOSI62
IOSI65	65% Fe Fines	24.55	17.49%

COPYRIGHT METALS MARKET INDEX, ALL RIGHTS RESERVED

IRON ORE INDEX COMPARISONS (USD/DMT)

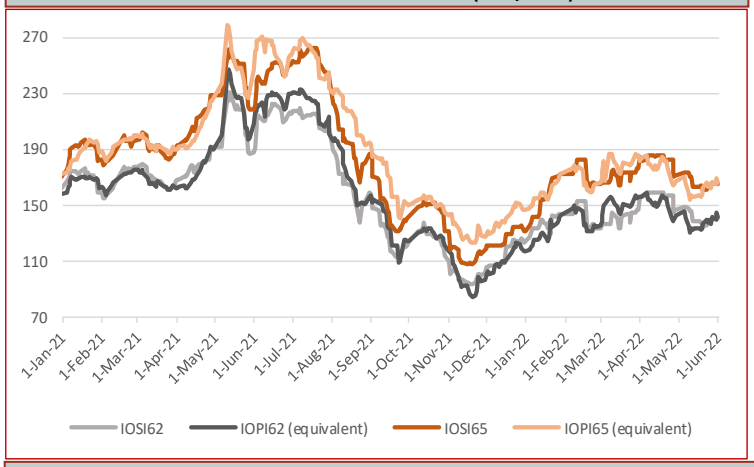

CHINA DOMESTIC COMPOSITE MINES INDEX (RMB/Wet Tonne, including VAT)

IRON ORE BRAND SPOT PRICE ASSESMENTS

Jun 1st, 2022	PORT STOCK INDEX (RMB/WT)		
	Price	Change	Diff to IOPI62
Roy Hill	948	-19	-61
SIMEC Fines	884	-20	-125
PB Fines	975	-19	-34
Newman Fines	996	-19	-13
MAC Fines	952	-19	-57
Jimblebar Blended Fines	873	-18	-136
Carajas Fines	1188	-20	179
Brazilian SSF	976	-19	-33
Brazilian Blend Fines	986	-19	-23
RTX Fines	893	-19	-116
West Pilbara Fines	919	-19	-90

Jun 1st, 2022	SEABORNE INDEX (USD/DMT)		
	Price	Change	Diff to IOSI62
Roy Hill	135.90	0.00	-4.50
SIMEC Fines	132.40	0.00	-8.00
PB Fines	136.65	0.00	-3.75
Newman Fines	139.55	0.00	-0.85
MAC Fines	136.65	0.00	-3.75
Jimblebar Blended Fines	129.05	0.00	-11.35
Carajas Fines	139.95	0.00	-0.45
Brazilian SSF	144.15	0.00	3.75
Brazilian Blend Fines	145.80	0.00	5.40
RTX Fines	130.30	0.00	-10.10
West Pilbara Fines	134.65	0.00	-5.75

Jun 1st, 2022	PORT STOCK INDEX (RMB/WT)		
	Price	Change	Diff to IOPI58
SSF	896	0	0
FMG Blended Fines	906	0	10
Robe River	901	0	5
Western Fines	911	0	15
Atlas Fines	904	0	8
Yandi	889	0	-7

IRON ORE INDEX NORMALISATION DIFFERENTIALS

Port Stock Index Product Differentials (RMB/wet tonne)

	Applicable range	Value	Change
1% Fe	High Grade Fe 60 - 63%	38.00	0.00
	High Grade Fe 63 - 64%	56.00	0.00
	High Grade Fe 64 - 65%	56.00	0.00
	High Grade Fe 65 - 65.5%	56.00	0.00
	Low Grade Fe	63.00	0.00
1% Alumina	High Fe Grade Al <2.25%	9.00	0.00
	High Fe Grade Al 2.25-4%	40.00	0.00
	Low Fe Grade Al <2.25%	100.00	0.00
	Low Fe Grade Al 2.25-4%	15.00	0.00
1% Silica	High Fe Grade Si <4%	6.00	0.00
	High Fe Grade Si 4-6.5%	25.00	0.00
	Low Fe Grade	5.00	0.00
0.01% Phosphorus	High Fe Grade 0.09%<P<0.115%	5.00	0.00
	High Fe Grade 0.115%<P<0.15%	5.00	0.00
	Low Fe Grade 0.09<P<0.1%	12.00	0.00

Seaborne Index Product Differentials (USD/dry tonne)

	Applicable range	Value	Change
1% Fe	High Grade Fe 60 - 63%	5.75	-0.25
	High Grade Fe 63 - 64%	0.75	0.25
	High Grade Fe 64 - 65%	0.75	0.25
	High Grade Fe 65 - 65.5%	0.75	0.25
1% Alumina	High Fe Grade Al <2.25%	4.50	-0.50
	High Fe Grade Al 2.25-4%	4.75	-0.50
1% Silica	High Fe Grade Si <4%	5.25	0.00
	High Fe Grade Si 4 - 6.5%	7.00	-0.25
0.01% Phosphorus	High Fe Grade 0.09%<P<0.115%	2.75	-0.25
	High Fe Grade 0.115%<P<0.15%	3.50	0.00

Port Stock Price Differentials to Qingdao Port for PB Fines (RMB/wet tonne)

Port	Value	Change	Port	Value	Change	Port	Value	Change	Port	Value	Change
Bayuquan	-100.00	0.00	Fangcheng	-25.00	0.00	Lanshan	0.00	0.00	Rizhao	0.00	0.00
Beilun	0.00	0.00	Jiangyin	-30.00	0.00	Lianyungang	0.00	0.00	Shekou	0.00	0.00
Caofeidian	0.00	0.00	Jingtang	0.00	0.00	Majishan	0.00	0.00	Taicang	-40.00	0.00
Dalian	0.00	0.00	Lanqiao	0.00	0.00	Qingdao	0.00	0.00	Tianjin	-20.00	0.00

COPYRIGHT METALS MARKET INDEX, ALL RIGHTS RESERVED

IRON ORE INDEX PREMIUMS/DISCOUNTS

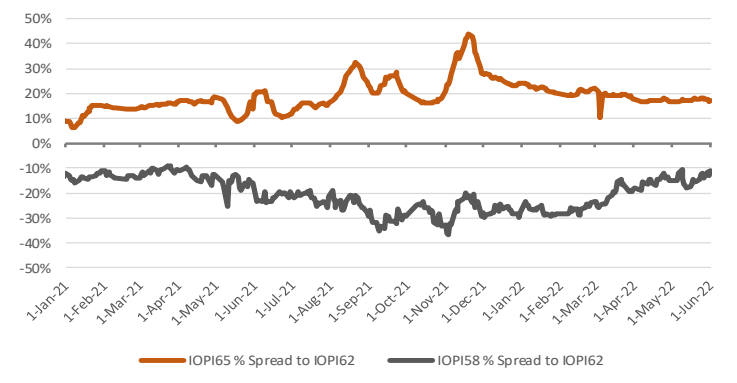

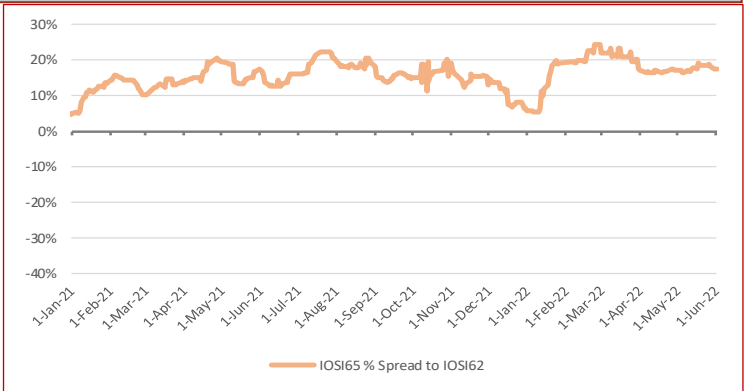

WEEKLY IRON ORE PORT STOCK LUMP PREMIUM (RMB/DMTU)

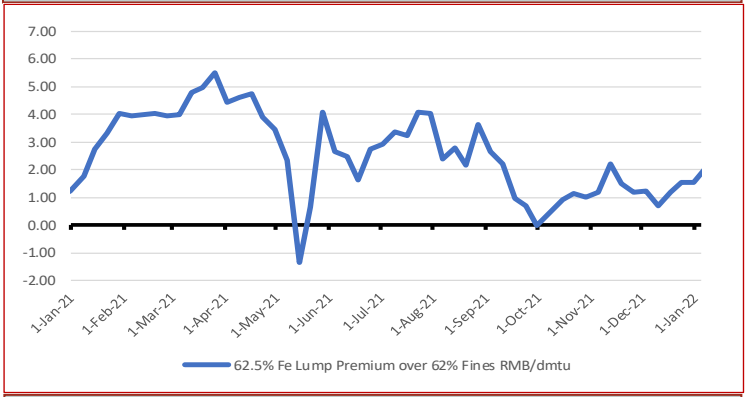

IRON ORE SEABORNE TO PORT STOCK PRICE SPREADS (USD/DMT)

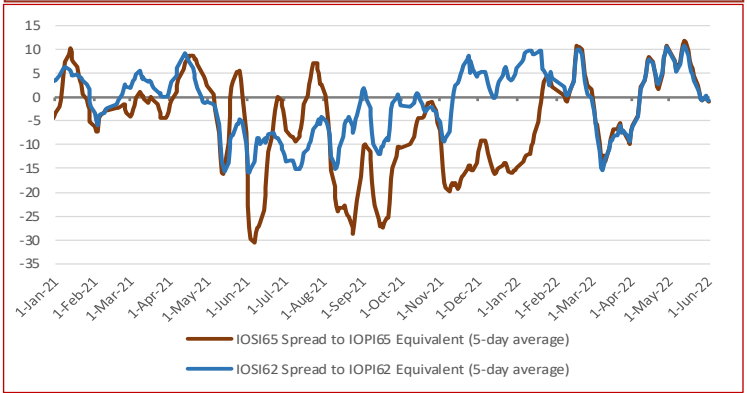

TOTAL IRON ORE INVENTORIES AT CHINA PORTS (MILLION TONNES)

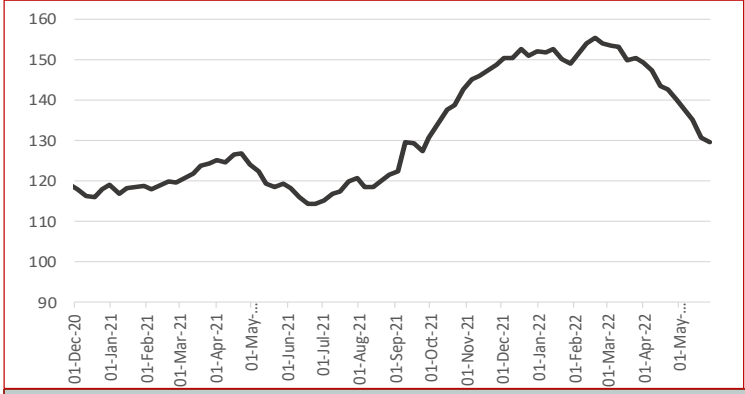

FUTURE TRADING—FRONT MONTH CLOSING PRICE

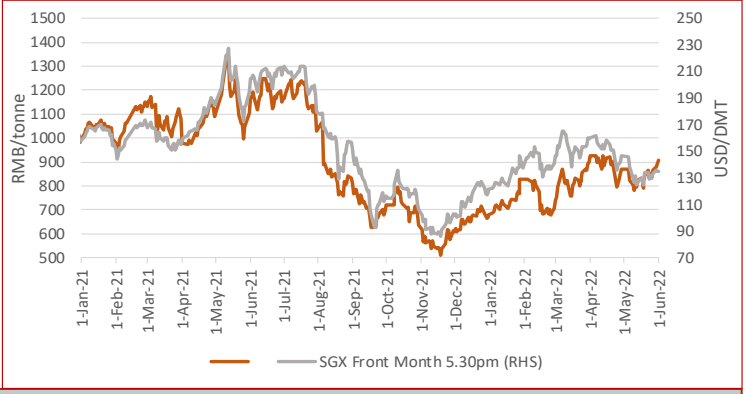

IRON ORE PORT INVENTORIES (MILLION TONNES)

Week Ending May 27th, 2022

Province	This week	Change %	Low [2]	High [2]
Jingtang	11.57	-7.74%	11.57	19.20
Qingdao	22.28	0.91%	9.41	26.24
Caofeidian	13.15	0.46%	11.25	16.29
Tianjin	10.03	-2.90%	7.14	12.97
Rizhao	14.46	-5.61%	9.44	19.26
Total (35 Ports)	129.67	-0.89%	98.80	155.39

IRON ORE FUTURES CONTRACTS

	DCE (RMB/WMT)			SGX (USD/DMT)		
Closing Date	Jun 1st, 3pm close			Jun 1st, 5:30pm		
Contract	I2209	Change	Change %	Nov. 21	Change	Change %
Closing Price	905.50	13.00	1.46%	135.35	0.10	0.07%
Vol traded ('000 lots)	39.83	-10.04	-20.13%	2.28	-0.20	-8.05%
Open positions ('000 lots)	71.80	0.66	0.93%	21.17	0.43	2.08%
Day Low	890.0	14.00	1.60%	132.00	-2.80	-2.08%
Day High	915.0	7.50	0.83%	137.35	-0.90	-0.65%

DRY BULK FREIGHT RATES (USD/MT)

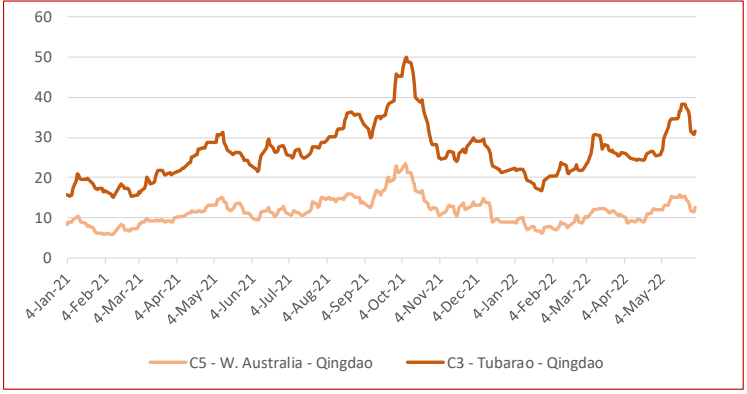

TOTAL CHINA IRON ORE IMPORT VOLUMES (MILLION TONNES)

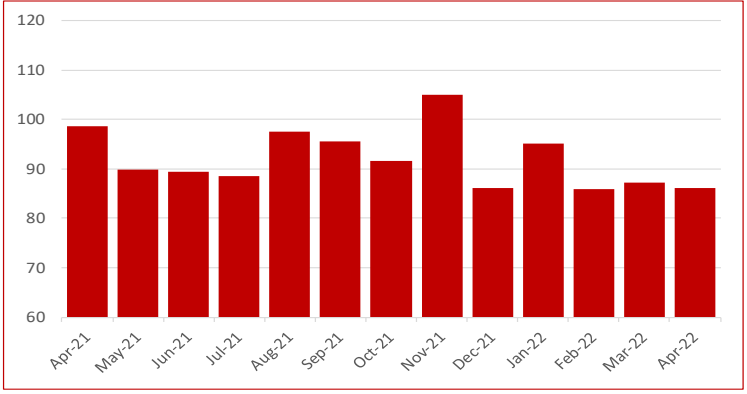

COPYRIGHT METALS MARKET INDEX, ALL RIGHTS RESERVED

STEEL SPOT MARKET PRICES—CHINA

Steel Spot Market RMB/tonne

Product	2022/5/27	Change	Change %
ReBar HRB400 ϕ18mm	4,760	-60	-1.24%
Wirerod Q300 ϕ6.5mm	5,120	20	0.39%
HRC Q235/SS400 5.5mm*1500*C	4,770	-60	-1.24%
CRC SPCC/ST12 1.0mm*1250*2500	5,420	-50	-0.91%
Medium & Heavy Plate Q235B 20mm	5,060	-40	-0.78%
GI ST02Z 1.0mm*1000*C	5,950	-70	-1.16%
Colour Coated Plate	8,300	0	0.00%

CHINESE STEEL MILL PROFITABILITY

SMM Tracking of Steel Mill P&L - Rebar and Hot-rolled Coil (RMB/tonne)

Category	Price	Change (WoW)	Note
MMi (Fe 62%), USD/mt exluding tax	138.55	3	Mmi CFR Equivalent index for 1st Feb
Coke	3,420	-200	2nd grade met coke, Tangshan, incl. tax
Steel Scrap	3,820	-100	steel scrap (6mm) in Zhangjiagang, exl. tax
Billet Cost	4,189	-72	Q234, incl. tax
Rebar cost - Blast furnace	4,767	-81	calculated based on theoretical weight, incl. tax
Rebar profit - Blast furnace	53	21	based on Shanghai prices, incl. tax
Hot-rolled coil cost - Blast furnace	4,689	-81	based on actual weight, incl. tax
Hot-rolled coil proft - Blast furnace	61	21	based on Shanghai prices, incl. tax

Note: 1. Costs in the table are caluclated based on todays market prices and facout our management, sales, financial and depreciations fe

2. The cost refers to average cost in the industry based on SMM's survey of small, medium and large mills in China

CHINESE STEEL INVENTORIES

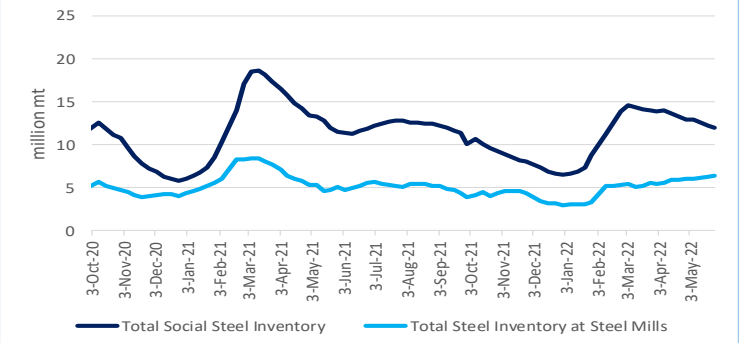

CHINESE STEEL MILL PROFITABILITY

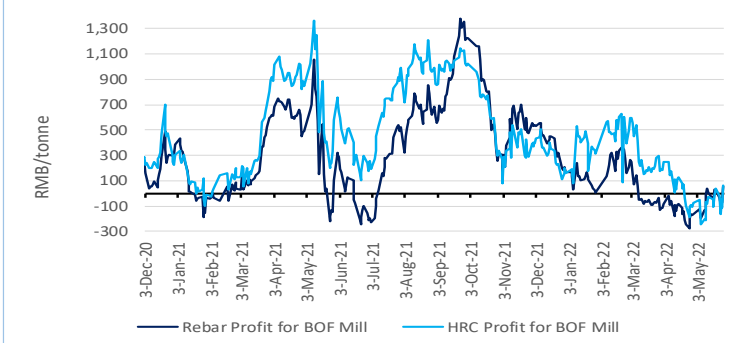

CHINESE STEEL MILL PROFITABILITY—Rebar

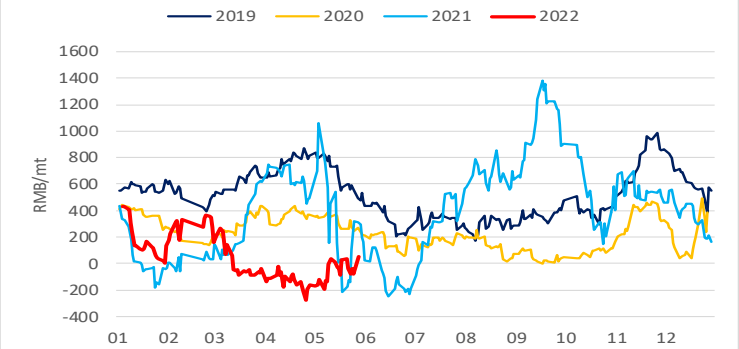

CHINESE STEEL MILL PROFITABILITY—Hot-rolled Coil

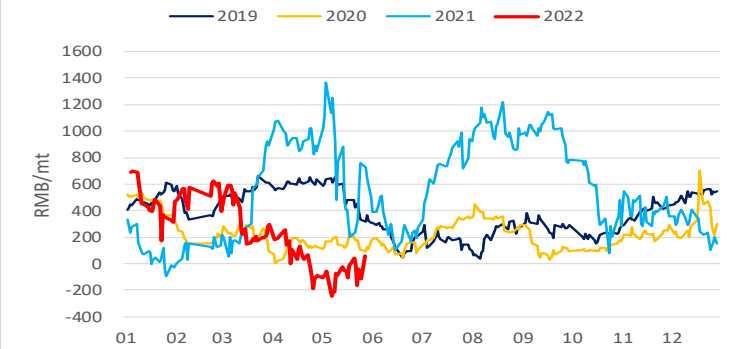

CHINESE STEEL CONSUMPTION—Rebar

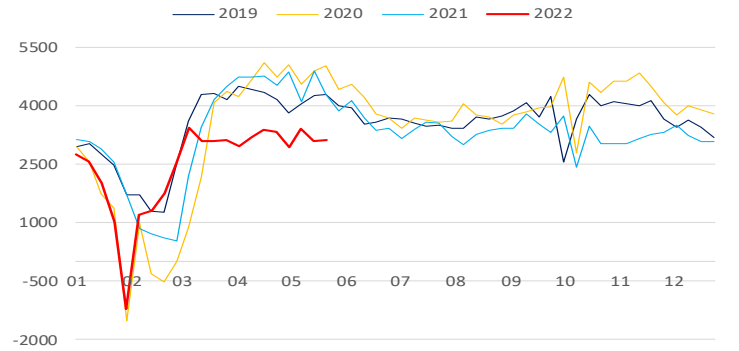

CHINESE STEEL CONSUMPTION—Hot-rolled Coil

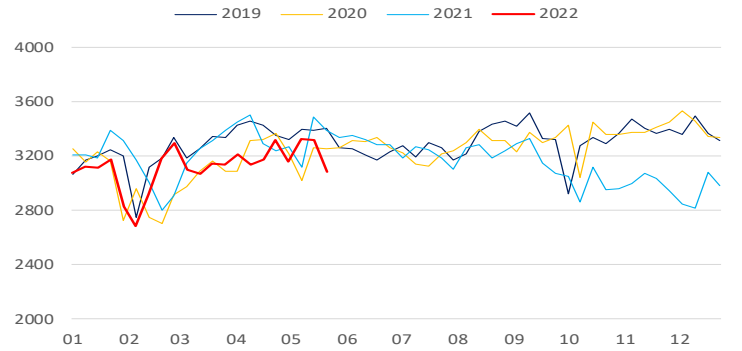

CHINESE STEEL PRODUCTION—Rebar

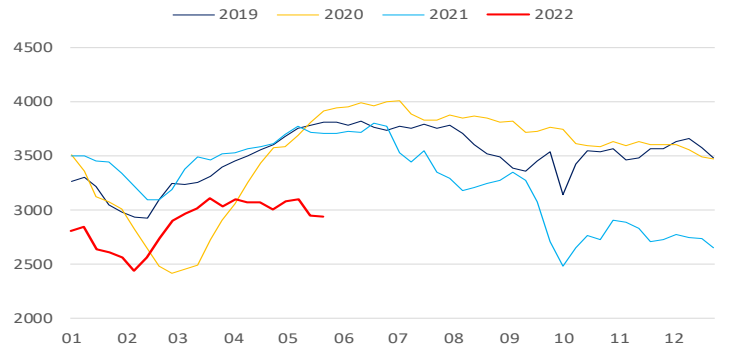

CHINESE STEEL PRODUCTION—Hot-rolled Coil

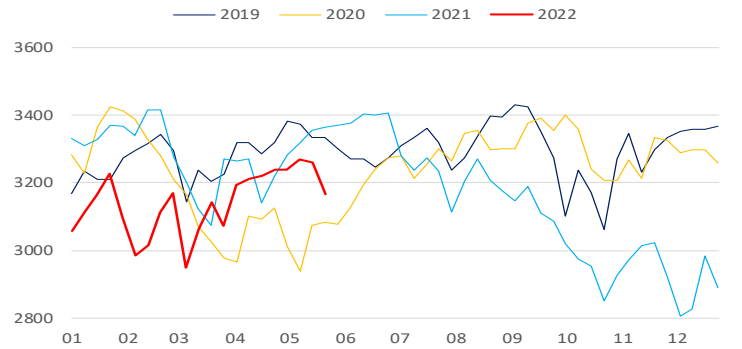

COPYRIGHT METALS MARKET INDEX, ALL RIGHTS RESERVED

IRON ORE INDEX SPECIFICATIONS, COMPILATION RATIONALE AND DATA EXCLUSIONS

Iron Ore Index Specifications (Port and Seaborne)

	65% Fe Fines	62% Fe Fines	58% Fe Fines	62.5% Fe Lump
Fe %	65.00	62.00	58.00	62.50
Alumina %	1.40	2.25	2.25	1.50
Silica%	1.50	4.00	5.50	3.50
Phosphorus %	0.06	0.09	0.05	0.08
Sulphur %	0.01	0.02	0.02	0.02
Moisture %	8.00	8.00	9.00	4.00
Sizing	Granular size below 10mm for at least 90% of cargo; maximum of 40% below 150 micron			Size below 6.3mm max 15% Size above 31.15mm max 25%
Pricing Point	Qingdao Port (FOT and CFR respectively)			FOT Qingdao Port
Timing (Seaborne)	Loading within 4 weeks, Delivery within 8 weeks			Delivery within 2 weeks
Payment Terms	L/C at sight			L/C at sight or CAD

Iron Ore Index Compilation Rationale and Data Exclusions

MMi iron ore indices are compiled from data provided by companies that are part of the iron ore supply chain and involved in spot market transactions. The indices are calculated using detailed transaction-level data submitted to MMi by these companies. This data is normalised to the appropriate specifications and screened to remove outliers before volume-weighted average prices are calculated from the remaining core set of data.

For more details on MMi's iron ore methodology please download the guide published on our website at: www.mmiprices.com

Data Exclusions*

	62%	58%	65%
Port Index	0	0	0
Seaborne index	0		0
Lump Index 62.5	0		

* Number of price submissions for iron ore indices that were excluded from index calculations today as they were anomalous and could not be verified

IRON ORE DOMESTIC CONCENTRATE INDEX CALCULATION METHODOLOGY

The compilation method for price index generally refers to the compilation method of CPI price index and other price indices, breakdown the price data and calculate the average value according to a certain method, taking the vertical axis as the regional composite index (average of different grade index) and the horizontal axis as the grade composite index (average of different regional index), a total composite index for domestic ore can be output ultimately. The process system is also adopted in the calculation i.e. each sub-index can be obtained as well.

AVERAGE IRON ORE SPECIFICATIONS APPLIED FOR BRAND PRICE ASSESSMENTS

PORT STOCK BRANDS

Jun 1st, 2022	Specifications applied for 62% brand assessments				
	Fe	Alumina	Silica	Phos	Moisture
Roy Hill	60.88%	2.35%	4.45%	0.055%	9.26%
SIMEC Fines	60.00%	2.30%	6.30%	0.060%	6.00%
PB Fines	61.64%	2.31%	3.87%	0.099%	9.45%
Newman Fines	62.49%	2.31%	3.98%	0.090%	7.72%
MAC Fines	60.43%	2.38%	4.64%	0.078%	7.57%
Jimblebar Blended Fines	60.87%	2.95%	4.53%	0.111%	7.32%
Carajas Fines	64.90%	1.39%	1.82%	0.080%	7.78%
Brazilian SSF	62.00%	1.00%	6.50%	0.040%	6.00%
Brazilian Blend Fines	62.56%	1.58%	4.79%	0.091%	8.72%
RTX Fines	61.00%	3.10%	4.50%	0.135%	7.50%
West Pilbara Fines	60.10%	2.30%	4.70%	0.075%	8.50%

Jun 1st, 2022	Specifications applied for 58% brand assessments				
	Fe	Alumina	Silica	Phos	Moisture
SSF	56.49%	3.20%	6.19%	0.065%	9.18%
FMG Blended Fines	58.20%	2.43%	5.54%	0.057%	8.29%
Robe River	56.44%	3.16%	5.73%	0.042%	8.44%
Western Fines	57.88%	2.87%	7.50%	0.062%	7.45%
Atlas Fines	58.00%	1.85%	5.50%	0.090%	9.00%
Yandi	56.87%	1.58%	6.41%	0.042%	9.53%

SEABORNE BRANDS

	Specifications applied for 62% brand assessments				
	Fe	Alumina	Silica	Phos	Moisture
Roy Hill	60.70%	2.30%	4.90%	0.055%	8.00%
SIMEC Fines	60.00%	2.30%	6.30%	0.060%	6.00%
PB Fines 62%	62.00%	2.60%	4.30%	0.090%	9.50%
Newman Fines	62.30%	2.40%	4.30%	0.095%	8.00%
MAC Fines	60.80%	2.35%	4.40%	0.075%	7.80%
Jimblebar Blended Fines	60.50%	3.10%	4.80%	0.120%	7.80%
Carajas Fines	65.10%	1.50%	1.70%	0.080%	8.50%
Brazilian SSF	62.00%	1.00%	6.50%	0.040%	6.00%
Brazilian Blend Fines	63.00%	1.50%	5.00%	0.070%	7.00%
RTX Fines	61.00%	3.10%	4.50%	0.135%	7.50%
West Pilbara Fines	60.10%	2.30%	4.70%	0.075%	8.50%

BLOOMBERG TICKERS

PORT STOCK INDICES

	FOT Qingdao (RMB/wet tonne)	CFR Qingdao Equivalent (USD/dry tonne)
IOPI62	IRCNQ001	IRCNQ004
IOPI58	IRCNQ002	IRCNQ005
IOPI65	IRCNQ003	IRCNQ006
IOPLI62	IRCN0036	IRCN0037

SEABORNE INDICES

	CFR Qingdao (USD/DMT)
IOSI62	IRCN0034
IOSI65	IRCN0035

CONTACT US

MMI Singapore Office Details: Level 28, Manulife Tower, 8 Cross Street Singapore. Tel: + 65 6850 7629 E: prices@mmiprices.com
SMM Singapore Office Details: Level 28, Manulife Tower, 8 Cross Street Singapore. Tel: + 65 6850 7630 E: service.en@smm.cn
SMM Shanghai Office Details: 9th FL, Building 9, Lujiazui Software Park, No.20, Lane 91, Pudong, Shanghai Tel: +86 021 5155 0306 E: service.en@smm.cn

Visit www.mmiprices.com for full index price histories and archive of daily reports

This information has been prepared by Metals Market Index ("MMi"). Use of the information presented here is at your sole risk, and any content, material and/or data presented or otherwise obtained through your use of the information in this document is at your own discretion and risk and you will be solely responsible for any damage to you personally or your company or organisation or business associates whatsoever which in anyway results from the use, reliance or application of such content material and/or information. Certain data has been obtained from various sources and any copyright existing in such data shall remain the property of the source. Except for the foregoing, MMi retains all copyright within this document. The copying or redistribution of any part of this document without the express written authority of MMi is forbidden.

COPYRIGHT METALS MARKET INDEX, ALL RIGHTS RESERVED