Metals Market Index MMI

MMi Dashboard

Iron Ore Price Indices

Iron Ore Port Stock (FOT Qingdao)
IOPI62 62% Fe Fines RMB/t

775

0 0.00%

Aug 26th, 2022

Iron Ore Port Stock (FOT Qingdao)
IOPI65 65% Fe Fines RMB/t

900

-1.00 -0.11%

Aug 26th, 2022

Iron Port Stock (FOT Qingdao)
IOPI58 58% Fe Fines RMB/t

684

1 0.15%

Aug 26th, 2022

Iron Ore Seaborne (CFR Qingdao)
IOSI62 62% Fe Fines USD/dmt

108.40

0.70 0.65%

Aug 26th, 2022

Iron Ore Seaborne (CFR Qingdao)
IOSI65 65% Fe Fines USD/dmt

115.90

2.65 2.34%

Aug 26th, 2022

Iron Ore Port Stock (FOT Qingdao)
IOPLI 62.5% Fe Lump RMB/t

890

0 0.00%

Week Ending Aug 26th, 2022

Exchange Traded Contracts

DCE Iron Ore 62% Fines
I2301 (Jan) RMB/t (3pm close)

735.00

29.50 4.18%

Aug 26th, 2022 (3pm close)

SGX Iron Ore (CFR Qingdao) 62% Fe Fines
September 22 USD/dmt

105.90

2.80 2.72%

Aug 26th, 2022 (5.30 pm Print)

SHFE Rebar
RB2210 (Jan) RMB/t

4097

45 1.11%

Aug 26th, 2022 (3pm close)

Freight Rates

C3, Tubarao - Qingdao USD/t

18.16

-0.84 -4.42%

Aug 25th, 2022

C5, W. Australia - Qingdao USD/t

7.57

-0.39 -4.84%

Aug 25th, 2022

Steel Price

Steel Rebar (China Domestic) RMB/t

4200

40 0.96%

Week Ending Aug 26th, 2022

Inventory Levels

Iron Ore Inventory at Chinese Ports (35)
million tonnes

135.07

0.00 0.00%

Week Ending Aug 26th, 2022

Steel Inventory in China
million tonnes

12.50

-0.27 -2.11%

Week Ending Aug 26th, 2022

Steel Price

Steel HRC (China Domestic) RMB/t

4000

170 4.44%

Week Ending Aug 26th, 2022

IRON ORE PORT STOCK INDEX (IOPI)

Aug 26th, 2022		FOT Qingdao (inc. 13% VAT), RMB/wet tonne							CFR Qingdao Equivalent (exc. 13% VAT), USD/dry tonne [1]						
Index	Fe Content	Price	Change	Change %	MTD	YTD	Low [2]	High [2]	Price	Change	Change %	MTD	YTD	Low [2]	High [2]
IOPI62	62% Fe Fines	775	0	0.0%	786	918	587	1083	104.92	0.08	0.1%	107.55	130.93	84.25	159.06
IOPI58	58% Fe Fines	684	1	0.1%	687	759	454	907	93.15	0.21	0.2%	94.47	108.57	64.78	134.15
IOPI65	65% Fe Fines	900	-1	-0.1%	877	1082	811	1342	122.527	0.00	0.0%	120.36	155.17	111.38	195.42

IRON ORE SEABORNE INDEX (IOSI)

Aug 26th, 2022		CFR Qingdao, USD/dry tonne						
Index	Fe Content	Price	Change	Change %	MTD	YTD	Low [2]	High [2]
IOSI62	62% Fe Fines	108.40	0.70	0.65%	111.33	134.09	93.75	159.45
IOSI65	65% Fe Fines	115.90	2.65	2.34%	123.91	156.58	108.20	186.35

MARKET COMMENTARY

DCE iron ore was was shocked and keep upaward all the day.The main contract closed at 735,increased of 3.01%. Traders are generally motivated to ship. Steel mills are more mainly on
the sidelines, and market turnover continues to pick up.PBF at Shandong port dealt 765-770uan/mt,increase 5-10yuan/mt than yesterday; SSF at Shandong port dealt 643-652yuan/mt,increase 5-10yuan/mt than yesterday .PBF at Tangshan dealt 773-780yuan/mt,increase 5-15 yuan/mt than yesterday. As of August 26, the inventory of 35 ports tracked by SMM totaled 134.31 million tons, a decrease of 760000 tons compared with last week and an increase of 4.7 million tons compared with the same period of last year. After the end of eight phases of port inventory, the accumulated inventory entered the warehouse removal stage. The average daily port dredging volume of imported mines in this period increased by 35000 tons to 2.716 million tons on a weekly basis. This week, there was a certain increase in the daily average molten iron of the national sample steel plants. It is expected that the daily average molten iron will increase again in September, and the demand will improve

IRON ORE PORT LUMP INDEX (IOPLI)

Week Ending Aug 26th, 2022		FOT Qingdao (inc. 13% VAT), RMB/wet tonne							CFR Qingdao Equivalent (exc. 13% VAT), USD/dry tonne [3]						
Index	Fe Content	Price	W-o-W	Change %	MTD	YTD	Low [2]	High [2]	Price	W-o-W	Change %	MTD	YTD	Low [2]	High [2]
IOPLI62	62.5% Fe Lump	890	0	0.0%	900	1133	730	1405	116.13	-1.12	-0.96%	118.50	155.91	101.00	199.00

IRON ORE DOMESTIC CONCENTRATE SPOT PRICE ASSESSMENTS AND COMPOSITE INDEX

Week Ending Aug 26th, 2022				RMB/tonne (excluding tax) [3]				USD/tonne (excluding tax) [3]			
Province	Region	Product	Basis	This week	Change %	Low [2]	High [2]	This week	Change %	Low [2]	High [2]
Hebei	Hanxing	66% Fe Concentrate	Dry	914	-4.9%	779	1645	133.57	-5.80%	110.31	255.69
Hebei	Qian'an	65% Fe Concentrate	Dry	905	-4.2%	780	1630	132.26	-5.15%	110.51	251.57
Liaoning	Anshan	65% Fe Concentrate	Wet	720	-0.7%	620	1310	105.22	-1.64%	87.40	202.32
Shandong	Zibo	65% Fe Concentrate	Dry	937	-4.8%	800	1752	136.94	-5.68%	122.55	272.32

Week Ending Aug 26th, 2022	This week	Change %	Low [2]	High [2]
China Mines Concentrate Composite Index RMB/WT	837.10	-3.32%	706.36	1511.22

[1] Exchange rate applied: RMB/USD = 6.7522 [2] Last 12 months
[3] Weekly exchange rate applied: RMB/USD =6.7774

IRON ORE PORT INDEX, FOT QINGDAO (RMB/WT)

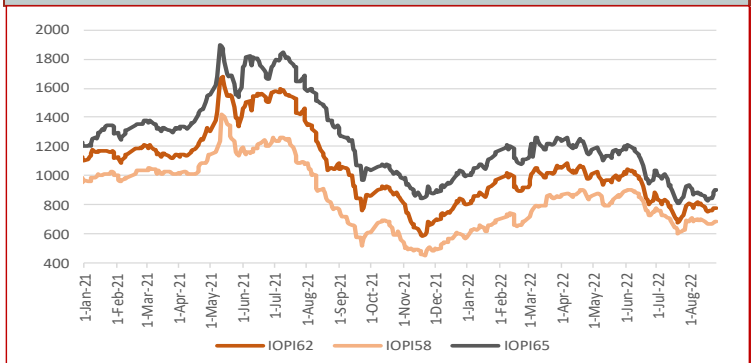

IRON ORE SEABORNE INDEX, CFR QINGDAO (USD/DMT)

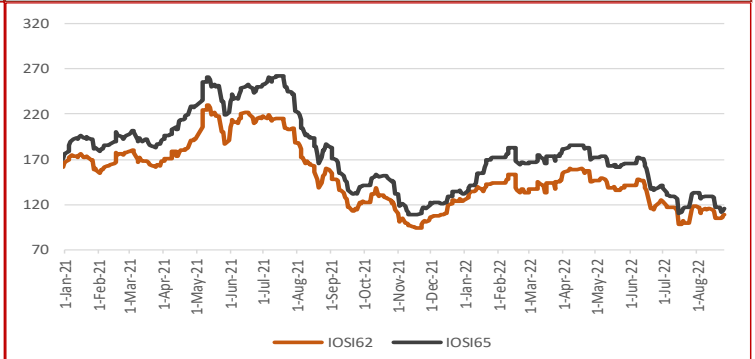

IRON ORE PORT STOCK INDEX MONTHLY, QUARTERLY AND YEAR-TO-DATE AVERAGES

Aug 26th, 2022		FOT Qingdao (inc. 13% VAT), RMB/wet tonne							CFR Qingdao Equivalent (exc. 13% VAT), USD/dry tonne						
Index	Fe Content	April	May	June	July	MTD	QTD	YTD	May	June	June	July	MTD	QTD	YTD
IOPI62	62% Fe Fines	1030	981	934	770	786	778	918	150.00	136.86	130.13	106.01	107.55	106.76	130.93
IOPI58	58% Fe Fines	874	841	823	682	687	684	759	128.09	118.11	115.45	94.43	94.47	94.45	108.57
IOPI65	65% Fe Fines	1206	1152	1086	915	877	896	1082	176.31	161.44	151.89	126.73	120.36	123.62	155.17

IRON ORE SEABORNE INDEX MONTHLY, QUARTERLY AND YEAR-TO-DATE AVERAGES

Aug 26th, 2022		CFR Qingdao, USD/dry tonne						
Index	Fe Content	April	May	June	July	MTD	QTD	YTD
IOSI62	62% Fe Fines	155.13	141.17	131.96	110.07	111.33	110.69	134.09
IOSI65	65% Fe Fines	181.23	166.30	154.17	124.60	123.91	124.27	156.58

FREIGHT RATES

Aug 25th, 2022		FREIGHT RATES - DRY BULK US$/wet tonne				
Route	Designation		Change	Change %	Low [2]	High [2]
W. Australia - Qingdao	C5	7.57	-0.39	-4.84%	3.57	16.77
Tubarao - Qingdao	C3	18.16	-0.84	-4.42%	6.70	36.40

IRON ORE PORT LUMP INDEX MONTHLY, QUARTERLY AND YEAR-TO-DATE AVERAGES

Week Ending Aug 26th, 2022		FOT Qingdao (inc. 13% VAT), RMB/wet tonne							CFR Qingdao Equivalent (exc. 13% VAT), USD/dry tonne [1]						
Index	Fe Content	April	May	June	July	MTD	QTD	YTD	April	May	June	July	MTD	QTD	YTD
IOPLI62	62.5% Fe Lump	1328	1232	1189	906	900	905	1133	187.99	164.53	159.78	120.36	118.50	119.96	155.91

IRON ORE INDEX PREMIUMS/DISCOUNTS

Aug 26th, 2022		PORT STOCK INDEX (RMB/WT)	
Index	Fe Content	Spread to IOPI62	% Spread to IOPI62
IOPI58	58% Fe Fines	-91	-11.74%
IOPI65	65% Fe Fines	125	16.13%

Aug 26th, 2022		SEABORNE INDEX (USD/DMT)	
Index	Fe Content	Spread to IOSI62	% Spread to IOSI62
IOSI65	65% Fe Fines	7.50	6.92%

COPYRIGHT METALS MARKET INDEX, ALL RIGHTS RESERVED

IRON ORE INDEX COMPARISONS (USD/DMT)

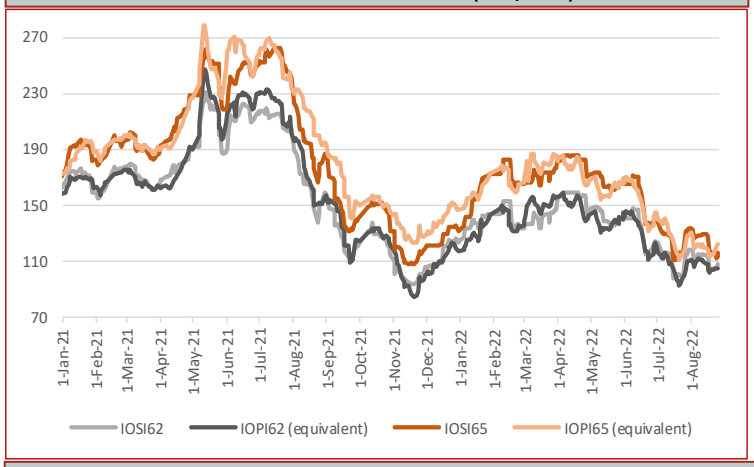

CHINA DOMESTIC COMPOSITE MINES INDEX (RMB/Wet Tonne, including VAT)

IRON ORE BRAND SPOT PRICE ASSESMENTS

Aug 26th, 2022	PORT STOCK INDEX (RMB/WT)		
	Price	Change	Diff to IOPI62
Roy Hill	718	0	-57
SIMEC Fines	645	0	-130
PB Fines	744	0	-31
Newman Fines	743	0	-32
MAC Fines	725	0	-50
Jimblebar Blended Fines	639	0	-136
Carajas Fines	955	0	180
Brazilian SSF	737	0	-38
Brazilian Blend Fines	758	0	-17
RTX Fines	658	0	-117
West Pilbara Fines	687	0	-88

Aug 26th, 2022	SEABORNE INDEX (USD/DMT)		
	Price	Change	Diff to IOSI62
Roy Hill	103.90	0.70	-4.50
SIMEC Fines	100.40	0.70	-8.00
PB Fines	104.65	0.70	-3.75
Newman Fines	107.53	0.68	-0.87
MAC Fines	104.65	0.70	-3.75
Jimblebar Blended Fines	97.03	0.68	-11.37
Carajas Fines	137.95	0.70	29.55
Brazilian SSF	112.15	0.70	3.75
Brazilian Blend Fines	113.78	0.68	5.38
RTX Fines	98.28	0.68	-10.12
West Pilbara Fines	102.65	0.70	-5.75

Aug 26th, 2022	PORT STOCK INDEX (RMB/WT)		
	Price	Change	Diff to IOPI58
SSF	684	1	0
FMG Blended Fines	692	1	8
Robe River	693	1	9
Western Fines	696	1	12
Atlas Fines	690	1	6
Yandi	678	1	-6

IRON ORE INDEX NORMALISATION DIFFERENTIALS

Port Stock Index Product Differentials (RMB/wet tonne)

	Applicable range	Value	Change
1% Fe	High Grade Fe 60 - 63%	10.00	-1.00
	High Grade Fe 63 - 64%	32.00	1.00
	High Grade Fe 64 - 65%	32.00	1.00
	High Grade Fe 65 - 65.5%	32.00	1.00
	Low Grade Fe	12.00	-1.00
1% Alumina	High Fe Grade Al <2.25%	22.00	1.00
	High Fe Grade Al 2.25-4%	5.00	0.00
	Low Fe Grade Al <2.25%	14.00	-1.00
	Low Fe Grade Al 2.25-4%	5.00	0.00
1% Silica	High Fe Grade Si <4%	16.00	2.00
	High Fe Grade Si 4-6.5%	18.00	0.00
	Low Fe Grade	16.00	0.00
0.01% Phosphorus	High Fe Grade 0.09%<P<0.115%	5.00	0.00
	High Fe Grade 0.115%<P<0.15%	5.00	0.00
	Low Fe Grade 0.09<P<0.1%	5.00	0.00

Seaborne Index Product Differentials (USD/dry tonne)

	Applicable range	Value	Change
1% Fe	High Grade Fe 60 - 63%	3.50	0.00
	High Grade Fe 63 - 64%	1.00	0.00
	High Grade Fe 64 - 65%	1.00	0.00
	High Grade Fe 65 - 65.5%	1.00	0.00
1% Alumina	High Fe Grade Al <2.25%	0.25	0.00
	High Fe Grade Al 2.25-4%	0.25	0.00
1% Silica	High Fe Grade Si <4%	2.50	0.00
	High Fe Grade Si 4 - 6.5%	4.50	-0.25
0.01% Phosphorus	High Fe Grade 0.09%<P<0.115%	2.25	0.00
	High Fe Grade 0.115%<P<0.15%	3.25	0.00

Port Stock Price Differentials to Qingdao Port for PB Fines (RMB/wet tonne)

Port	Value	Change	Port	Value	Change	Port	Value	Change	Port	Value	Change
Bayuquan	-100.00	0.00	Fangcheng	-25.00	0.00	Lanshan	0.00	0.00	Rizhao	0.00	0.00
Beilun	0.00	0.00	Jiangyin	-30.00	0.00	Lianyungang	0.00	0.00	Shekou	0.00	0.00
Caofeidian	-10.00	0.00	Jingtang	-5.00	0.00	Majishan	0.00	0.00	Taicang	-40.00	0.00
Dalian	0.00	0.00	Lanqiao	0.00	0.00	Qingdao	0.00	0.00	Tianjin	-20.00	0.00

COPYRIGHT METALS MARKET INDEX, ALL RIGHTS RESERVED

IRON ORE INDEX PREMIUMS/DISCOUNTS

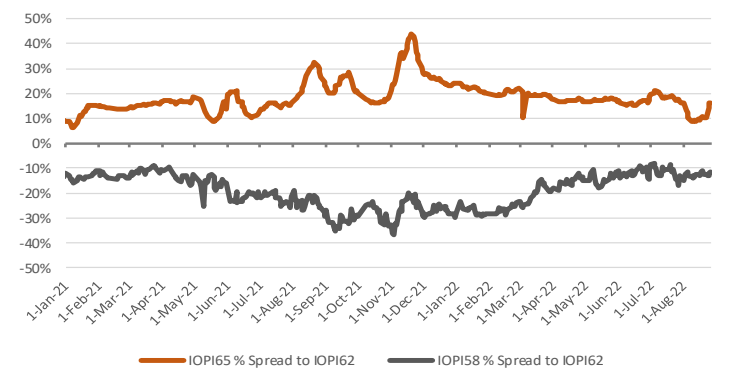

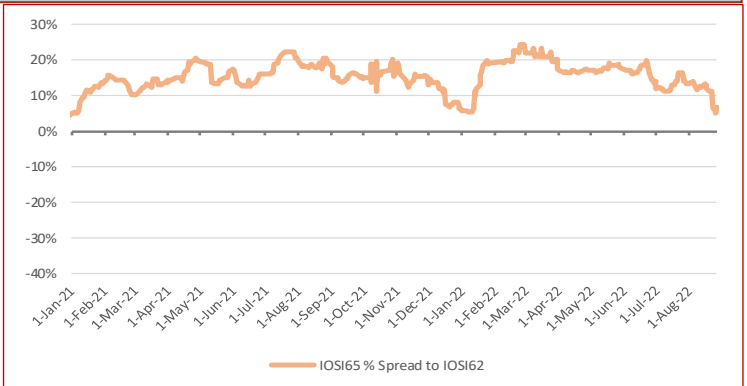

WEEKLY IRON ORE PORT STOCK LUMP PREMIUM (RMB/DMTU)

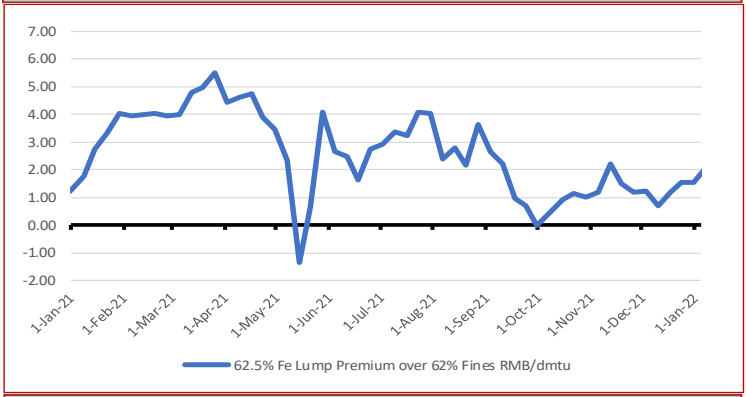

IRON ORE SEABORNE TO PORT STOCK PRICE SPREADS (USD/DMT)

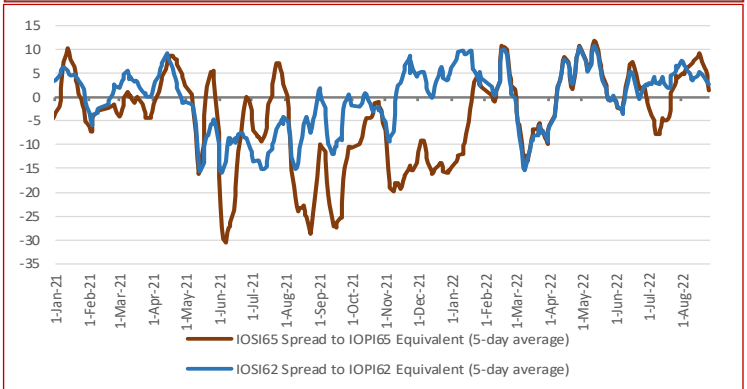

TOTAL IRON ORE INVENTORIES AT CHINA PORTS (MILLION TONNES)

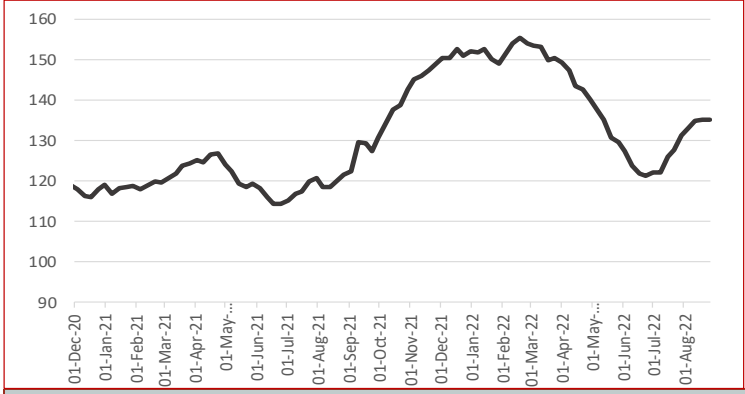

FUTURE TRADING—FRONT MONTH CLOSING PRICE

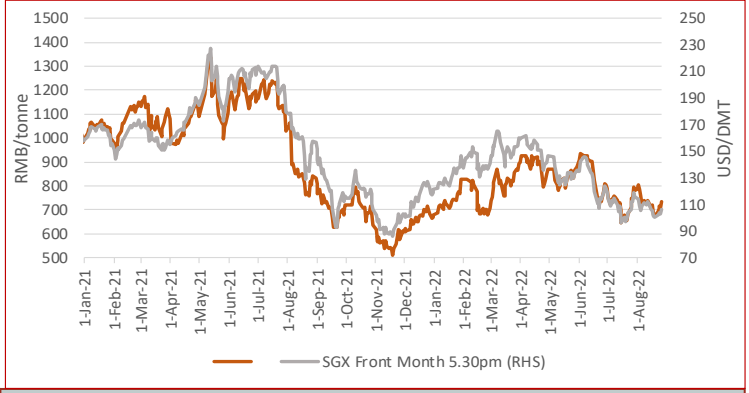

IRON ORE PORT INVENTORIES (MILLION TONNES)

Week Ending Aug 26th, 2022

Province	This week	Change %	Low [2]	High [2]
Jingtang	12.28	0.74%	9.84	19.20
Qingdao	24.55	0.20%	9.41	26.24
Caofeidian	10.91	3.02%	9.05	16.29
Tianjin	10.48	-0.47%	7.14	12.97
Rizhao	18.53	0.71%	9.44	19.26
Total (35 Ports)	135.07	0.00%	98.80	155.39

IRON ORE FUTURES CONTRACTS

	DCE (RMB/WMT)			SGX (USD/DMT)		
Closing Date	Aug 26th, 3pm close			Aug 26th, 5:30pm		
Contract	I2301	Change	Change %	Sep. 22	Change	Change %
Closing Price	735.00	29.50	4.18%	105.90	2.80	2.72%
Vol traded ('000 lots)	81.43	3.51	4.51%	3.15	-0.83	-20.79%
Open positions ('000 lots)	71.10	2.36	3.43%	26.35	-0.22	-0.84%
Day Low	707.5	5.00	0.71%	103.05	0.20	0.19%
Day High	735.5	14.00	1.94%	106.90	1.40	1.33%

DRY BULK FREIGHT RATES (USD/MT)

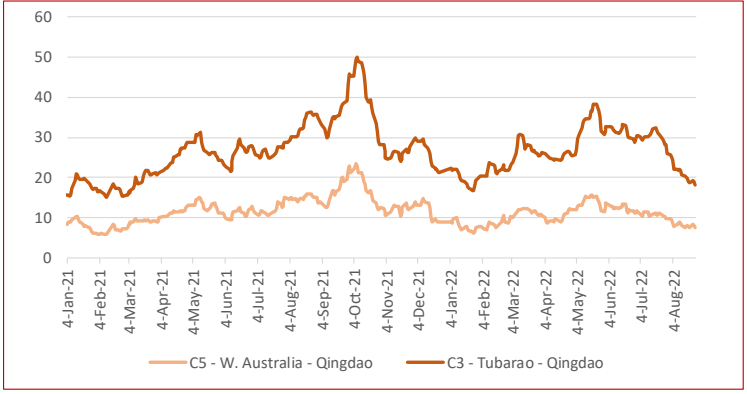

TOTAL CHINA IRON ORE IMPORT VOLUMES (MILLION TONNES)

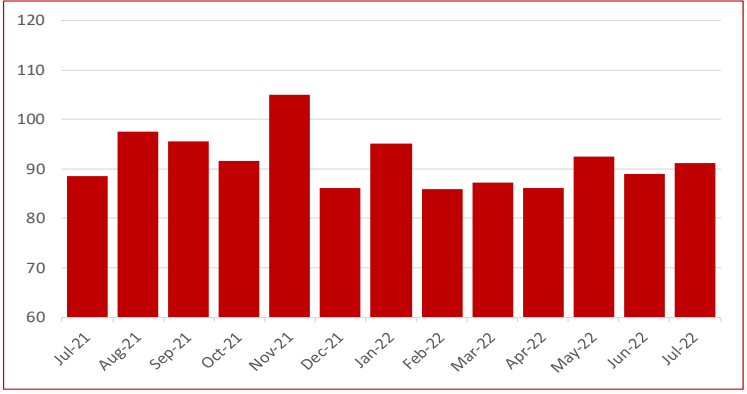

COPYRIGHT METALS MARKET INDEX, ALL RIGHTS RESERVED

STEEL SPOT MARKET PRICES—CHINA

Steel Spot Market RMB/tonne

Product	2022/8/26	Change	Change %
ReBar HRB400 ϕ18mm	4,200	40	0.96%
Wirerod Q300 ϕ6.5mm	4,630	10	0.22%
HRC Q235/SS400 5.5mm*1500*C	4,000	170	4.44%
CRC SPCC/ST12 1.0mm*1250*2500	4,420	50	1.14%
Medium & Heavy Plate Q235B 20mm	4,190	40	0.96%
GI ST02Z 1.0mm*1000*C	4,690	10	0.21%
Colour Coated Plate	7,550	-50	-0.66%

CHINESE STEEL MILL PROFITABILITY

SMM Tracking of Steel Mill P&L - Rebar and Hot-rolled Coil (RMB/tonne)

Category	Price	Change (WoW)	Note
MMi (Fe 62%), USD/mt exluding tax	107.70	3	Mmi CFR Equivalent index for 1st Feb
Coke	3,020	0	2nd grade met coke, Tangshan, incl. tax
Steel Scrap	3,270	-50	steel scrap (6mm) in Zhangjiagang, exl. tax
Billet Cost	3,654	37	Q234, incl. tax
Rebar cost - Blast furnace	4,163	39	calculated based on theoretical weight, incl. tax
Rebar profit - Blast furnace	-3	38	based on Shanghai prices, incl. tax
Hot-rolled coil cost - Blast furnace	4,130	38	based on actual weight, incl. tax
Hot-rolled coil proft - Blast furnace	-130	132	based on Shanghai prices, incl. tax

Note: 1. Costs in the table are caluclated based on todays market prices and facout our management, sales, financial and depreciations fe

2. The cost refers to average cost in the industry based on SMM's survey of small, medium and large mills in China

CHINESE STEEL INVENTORIES

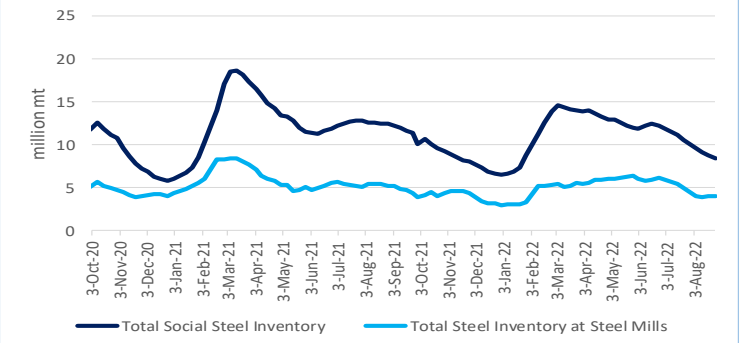

CHINESE STEEL MILL PROFITABILITY

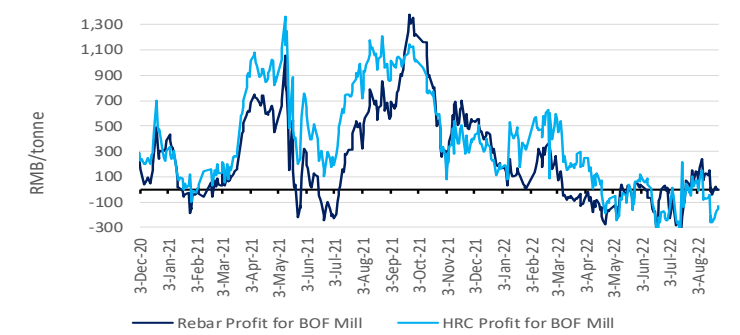

CHINESE STEEL MILL PROFITABILITY—Rebar

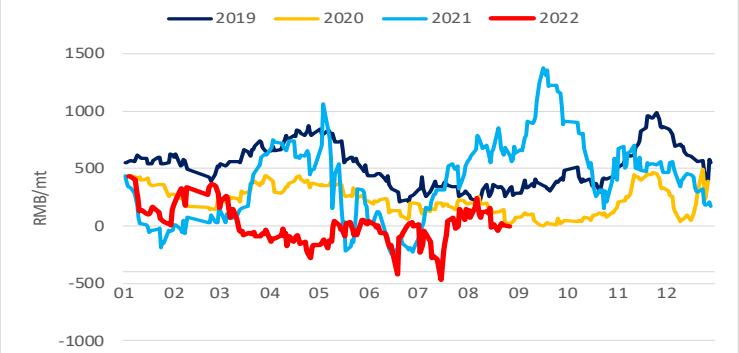

CHINESE STEEL MILL PROFITABILITY—Hot-rolled Coil

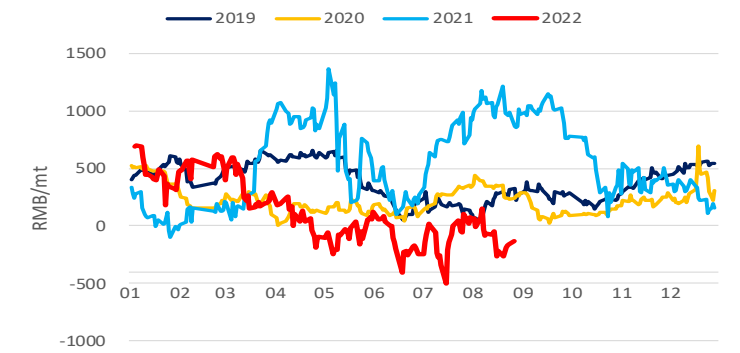

CHINESE STEEL CONSUMPTION—Rebar

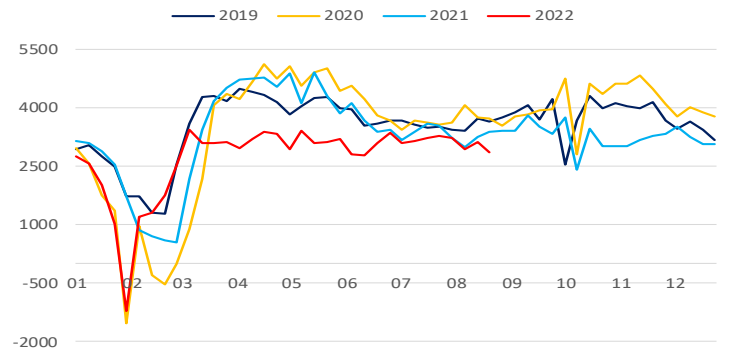

CHINESE STEEL CONSUMPTION—Hot-rolled Coil

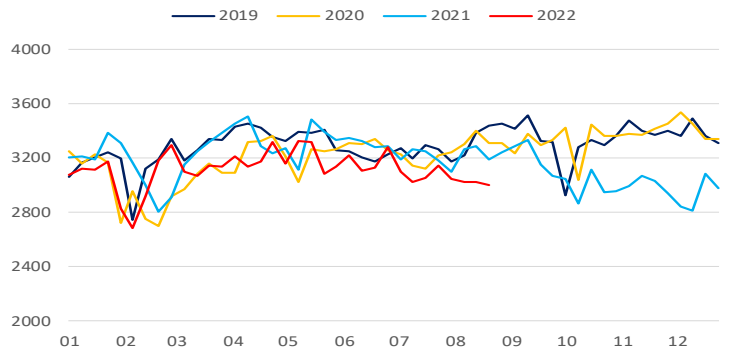

CHINESE STEEL PRODUCTION—Rebar

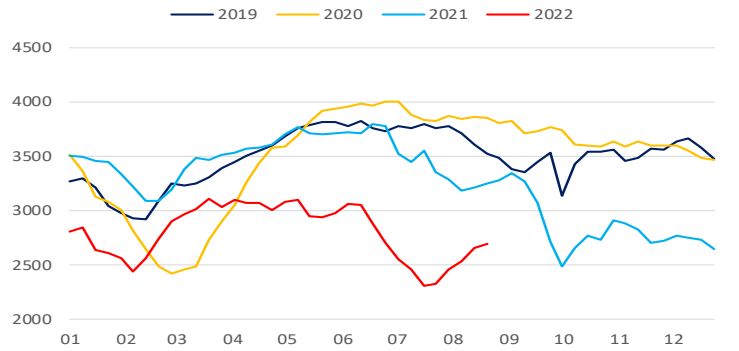

CHINESE STEEL PRODUCTION—Hot-rolled Coil

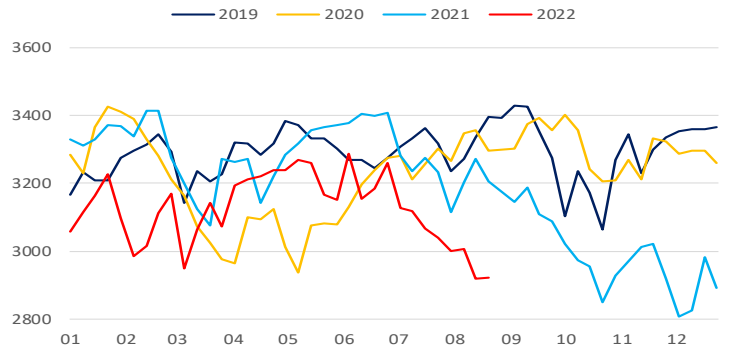

COPYRIGHT METALS MARKET INDEX, ALL RIGHTS RESERVED

IRON ORE INDEX SPECIFICATIONS, COMPILATION RATIONALE AND DATA EXCLUSIONS

Iron Ore Index Specifications (Port and Seaborne)

	65% Fe Fines	62% Fe Fines	58% Fe Fines	62.5% Fe Lump
Fe %	65.00	62.00	58.00	62.50
Alumina %	1.40	2.25	2.25	1.50
Silica%	1.50	4.00	5.50	3.50
Phosphorus %	0.06	0.09	0.05	0.08
Sulphur %	0.01	0.02	0.02	0.02
Moisture %	8.00	8.00	9.00	4.00
Sizing	Granular size below 10mm for at least 90% of cargo; maximum of 40% below 150 micron			Size below 6.3mm max 15% Size above 31.15mm max 25%
Pricing Point	Qingdao Port (FOT and CFR respectively)			FOT Qingdao Port
Timing (Seaborne)	Loading within 4 weeks, Delivery within 8 weeks			Delivery within 2 weeks
Payment Terms	L/C at sight			L/C at sight or CAD

Iron Ore Index Compilation Rationale and Data Exclusions

MMi iron ore indices are compiled from data provided by companies that are part of the iron ore supply chain and involved in spot market transactions. The indices are calculated using detailed transaction-level data submitted to MMi by these companies. This data is normalised to the appropriate specifications and screened to remove outliers before volume-weighted average prices are calculated from the remaining core set of data.

For more details on MMi's iron ore methodology please download the guide published on our website at: www.mmiprices.com

Data Exclusions*

	62%	58%	65%
Port Index	0	0	0
Seaborne index	0		0
Lump Index 62.5	0		

* Number of price submissions for iron ore indices that were excluded from index calculations today as they were anomalous and could not be verified

IRON ORE DOMESTIC CONCENTRATE INDEX CALCULATION METHODOLOGY

The compilation method for price index generally refers to the compilation method of CPI price index and other price indices, breakdown the price data and calculate the average value according to a certain method, taking the vertical axis as the regional composite index (average of different grade index) and the horizontal axis as the grade composite index (average of different regional index), a total composite index for domestic ore can be output ultimately. The process system is also adopted in the calculation i.e. each sub-index can be obtained as well.

AVERAGE IRON ORE SPECIFICATIONS APPLIED FOR BRAND PRICE ASSESSMENTS

PORT STOCK BRANDS

Aug 26th, 2022	Specifications applied for 62% brand assessments				
	Fe	Alumina	Silica	Phos	Moisture
Roy Hill	60.88%	2.35%	4.45%	0.055%	9.26%
SIMEC Fines	60.00%	2.30%	6.30%	0.060%	6.00%
PB Fines	61.64%	2.31%	3.87%	0.099%	9.45%
Newman Fines	62.49%	2.31%	3.98%	0.090%	7.72%
MAC Fines	60.43%	2.38%	4.64%	0.078%	7.57%
Jimblebar Blended Fines	60.87%	2.95%	4.53%	0.111%	7.32%
Carajas Fines	64.90%	1.39%	1.82%	0.080%	7.78%
Brazilian SSF	62.00%	1.00%	6.50%	0.040%	6.00%
Brazilian Blend Fines	62.56%	1.58%	4.79%	0.091%	8.72%
RTX Fines	61.00%	3.10%	4.50%	0.135%	7.50%
West Pilbara Fines	60.10%	2.30%	4.70%	0.075%	8.50%

Aug 26th, 2022	Specifications applied for 58% brand assessments				
	Fe	Alumina	Silica	Phos	Moisture
SSF	56.49%	3.20%	6.19%	0.065%	9.18%
FMG Blended Fines	58.20%	2.43%	5.54%	0.057%	8.29%
Robe River	56.44%	3.16%	5.73%	0.042%	8.44%
Western Fines	57.88%	2.87%	7.50%	0.062%	7.45%
Atlas Fines	58.00%	1.85%	5.50%	0.090%	9.00%
Yandi	56.87%	1.58%	6.41%	0.042%	9.53%

SEABORNE BRANDS

	Specifications applied for 62% brand assessments				
	Fe	Alumina	Silica	Phos	Moisture
Roy Hill	60.70%	2.30%	4.90%	0.055%	8.00%
SIMEC Fines	60.00%	2.30%	6.30%	0.060%	6.00%
PB Fines 62%	62.00%	2.60%	4.30%	0.090%	9.50%
Newman Fines	62.30%	2.40%	4.30%	0.095%	8.00%
MAC Fines	60.80%	2.35%	4.40%	0.075%	7.80%
Jimblebar Blended Fines	60.50%	3.10%	4.80%	0.120%	7.80%
Carajas Fines	65.10%	1.50%	1.70%	0.080%	8.50%
Brazilian SSF	62.00%	1.00%	6.50%	0.040%	6.00%
Brazilian Blend Fines	63.00%	1.50%	5.00%	0.070%	7.00%
RTX Fines	61.00%	3.10%	4.50%	0.135%	7.50%
West Pilbara Fines	60.10%	2.30%	4.70%	0.075%	8.50%

BLOOMBERG TICKERS

PORT STOCK INDICES

	FOT Qingdao (RMB/wet tonne)	CFR Qingdao Equivalent (USD/dry tonne)
IOPI62	IRCNQ001	IRCNQ004
IOPI58	IRCNQ002	IRCNQ005
IOPI65	IRCNQ003	IRCNQ006
IOPLI62	IRCN0036	IRCN0037

SEABORNE INDICES

	CFR Qingdao (USD/DMT)
IOSI62	IRCN0034
IOSI65	IRCN0035

CONTACT US

MMI Singapore Office Details: Level 28, Manulife Tower, 8 Cross Street Singapore. Tel: + 65 6850 7629 E: prices@mmiprices.com
SMM Singapore Office Details: Level 28, Manulife Tower, 8 Cross Street Singapore. Tel: + 65 6850 7630 E: service.en@smm.cn
SMM Shanghai Office Details: 9th FL, Building 9, Lujiazui Software Park, No.20, Lane 91, Pudong, Shanghai Tel: +86 021 5155 0306 E: service.en@smm.cn

Visit www.mmiprices.com for full index price histories and archive of daily reports

This information has been prepared by Metals Market Index ("MMi"). Use of the information presented here is at your sole risk, and any content, material and/or data presented or otherwise obtained through your use of the information in this document is at your own discretion and risk and you will be solely responsible for any damage to you personally or your company or organisation or business associates whatsoever which in anyway results from the use, reliance or application of such content material and/or information. Certain data has been obtained from various sources and any copyright existing in such data shall remain the property of the source. Except for the foregoing, MMi retains all copyright within this document. The copying or redistribution of any part of this document without the express written authority of MMi is forbidden.

COPYRIGHT METALS MARKET INDEX, ALL RIGHTS RESERVED