Metals Market Index MMI

MMi Dashboard

Iron Ore Price Indices

Iron Ore Port Stock (FOT Qingdao)
IOPI62 62% Fe Fines RMB/t

750 | 8 | 1.08%

Sep 6th, 2022

Iron Ore Port Stock (FOT Qingdao)
IOPI65 65% Fe Fines RMB/t

878 | 1.00 | 0.11%

Sep 6th, 2022

Iron Port Stock (FOT Qingdao)
IOPI58 58% Fe Fines RMB/t

676 | 1 | 0.15%

Sep 6th, 2022

Iron Ore Seaborne (CFR Qingdao)
IOSI62 62% Fe Fines USD/dmt

100.90 | -3.05 | -2.93%

Sep 6th, 2022

Iron Ore Seaborne (CFR Qingdao)
IOSI65 65% Fe Fines USD/dmt

111.40 | -1.05 | -0.93%

Sep 6th, 2022

Iron Ore Port Stock (FOT Qingdao)
IOPLI 62.5% Fe Lump RMB/t

875 | -15 | -1.69%

Week Ending Sep 2nd, 2022

Exchange Traded Contracts

DCE Iron Ore 62% Fines
I2301 (Jan) RMB/t (3pm close)

691.50 | -0.50 | -0.07%

Sep 6th, 2022 (3pm close)

SGX Iron Ore (CFR Qingdao) 62% Fe Fines
October 22 USD/dmt

96.95 | -1.30 | -1.32%

Sep 6th, 2022 (5.30 pm Print)

SHFE Rebar
RB2301 (Jan) RMB/t

3693 | 2 | 0.05%

Sep 6th, 2022 (3pm close)

Freight Rates

C3, Tubarao - Qingdao USD/t

19.93 | 0.26 | 1.33%

Sep 5th, 2022

C5, W. Australia - Qingdao USD/t

8.81 | -0.08 | -0.90%

Sep 5th, 2022

Steel Price

Steel Rebar (China Domestic) RMB/t

3970 | -230 | -5.48%

Week Ending Sep 2nd, 2022

Inventory Levels

Iron Ore Inventory at Chinese Ports (35)
million tonnes

136.21 | 1.14 | 0.84%

Week Ending Sep 2nd, 2022

Steel Inventory in China
million tonnes

12.56 | 0.06 | 0.47%

Week Ending Sep 2nd, 2022

Steel Price

Steel HRC (China Domestic) RMB/t

3850 | -150 | -3.75%

Week Ending Sep 2nd, 2022

IRON ORE PORT STOCK INDEX (IOPI)

Sep 6th, 2022		FOT Qingdao (inc. 13% VAT), RMB/wet tonne							CFR Qingdao Equivalent (exc. 13% VAT), USD/dry tonne [1]						
Index	Fe Content	Price	Change	Change %	MTD	YTD	Low [2]	High [2]	Price	Change	Change %	MTD	YTD	Low [2]	High [2]
IOPI62	62% Fe Fines	750	8	1.1%	776	910	587	1083	100.51	0.97	1.0%	105.63	129.62	84.25	159.06
IOPI58	58% Fe Fines	676	1	0.1%	683	755	454	907	91.20	0.01	0.0%	93.58	107.82	64.78	134.15
IOPI65	65% Fe Fines	878	1	0.1%	878	1073	811	1265	118.331	-0.03	0.0%	120.04	153.63	111.38	187.25

IRON ORE SEABORNE INDEX (IOSI)

Sep 6th, 2022		CFR Qingdao, USD/dry tonne						
Index	Fe Content	Price	Change	Change %	MTD	YTD	Low [2]	High [2]
IOSI62	62% Fe Fines	100.90	-3.05	-2.93%	109.66	132.88	93.75	159.45
IOSI65	65% Fe Fines	111.40	-1.05	-0.93%	120.64	154.71	102.05	185.82

MARKET COMMENTARY

DCE iron ore was was shocked and keep upward all the day.The main contract closed at 691.5,increased of 1.77%. Traders are generally motivated to ship. Steel mills are mainly on the sidelines, and market turnover continues to pick up.PBF at Shandong port dealt 730-743 yuan/mt,keep stable compare with yesterday. PBF at Tangshan dealt 749-753 yuan/mt,increase 3 yuan/mt than yesterday. Today spot prices follow futures rose. Fundamentals, iron ore is still in a strong situation of supply and demand, demand to follow the beginning of the improvement. At present, the daily output of molten iron has recovered to 2.2728 million tons, and according to SMM statistics, there are still 15 blast furnaces waiting to resume production in September. The market for the terminal demand is expected to turn better, according to the current fundamentals, the mine price rise has a certain support. But steel mill profit or limit iron ore price upside space, iron ore price is expected to be strong in the short term shock operation.

IRON ORE PORT LUMP INDEX (IOPLI)

Week Ending Sep 2nd, 2022		FOT Qingdao (inc. 13% VAT), RMB/wet tonne							CFR Qingdao Equivalent (exc. 13% VAT), USD/dry tonne [3]						
Index	Fe Content	Price	W-o-W	Change %	MTD	YTD	Low [2]	High [2]	Price	W-o-W	Change %	MTD	YTD	Low [2]	High [2]
IOPLI62	62.5% Fe Lump	875	-15	-1.7%	895	1126	730	1405	113.58	-2.55	-2.19%	117.52	154.62	101.00	199.00

IRON ORE DOMESTIC CONCENTRATE SPOT PRICE ASSESSMENTS AND COMPOSITE INDEX

Week Ending Sep 2nd, 2022				RMB/tonne (excluding tax) [3]				USD/tonne (excluding tax) [3]			
Province	Region	Product	Basis	This week	Change %	Low [2]	High [2]	This week	Change %	Low [2]	High [2]
Hebei	Hanxing	66% Fe Concentrate	Dry	927	1.4%	779	1645	134.68	0.83%	110.31	255.69
Hebei	Qian'an	65% Fe Concentrate	Dry	865	-4.4%	780	1630	125.67	-4.98%	110.51	251.57
Liaoning	Anshan	65% Fe Concentrate	Wet	710	-1.4%	620	1310	103.15	-1.97%	87.40	202.32
Shandong	Zibo	65% Fe Concentrate	Dry	950	1.4%	800	1752	138.02	0.79%	122.55	272.32

Week Ending Sep 2nd, 2022	This week	Change %	Low [2]	High [2]
China Mines Concentrate Composite Index RMB/WT	829.43	-0.92%	706.36	1511.22

[1] Exchange rate applied: RMB/USD = 6.7522 [2] Last 12 months
[3] Weekly exchange rate applied: RMB/USD =6.88288

IRON ORE PORT INDEX, FOT QINGDAO (RMB/WT)

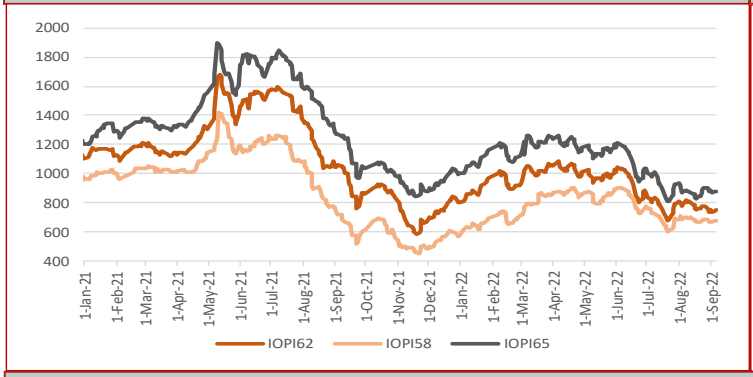

IRON ORE SEABORNE INDEX, CFR QINGDAO (USD/DMT)

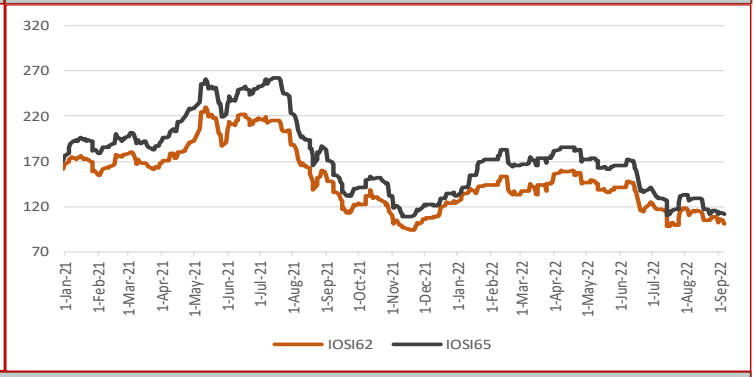

IRON ORE PORT STOCK INDEX MONTHLY, QUARTERLY AND YEAR-TO-DATE AVERAGES

Sep 6th, 2022		FOT Qingdao (inc. 13% VAT), RMB/wet tonne							CFR Qingdao Equivalent (exc. 13% VAT), USD/dry tonne						
Index	Fe Content	May	June	July	August	MTD	QTD	YTD	May	June	June	August	MTD	QTD	YTD
IOPI62	62% Fe Fines	981	934	770	781	**776**	773	910	136.86	130.13	106.01	106.64	**105.63**	105.79	129.62
IOPI58	58% Fe Fines	841	823	682	685	**683**	683	755	118.11	115.45	94.43	94.05	**93.58**	93.95	107.82
IOPI65	65% Fe Fines	1152	1086	915	878	**878**	894	1073	161.44	151.89	126.73	120.31	**120.04**	122.97	153.63

IRON ORE SEABORNE INDEX MONTHLY, QUARTERLY AND YEAR-TO-DATE AVERAGES

Sep 6th, 2022		CFR Qingdao, USD/dry tonne						
Index	Fe Content	May	June	July	August	MTD	QTD	YTD
IOSI62	62% Fe Fines	141.17	131.96	110.07	110.64	**109.66**	109.84	132.88
IOSI65	65% Fe Fines	166.30	154.17	124.60	112.53	**120.64**	122.36	154.71

FREIGHT RATES

Sep 5th, 2022		FREIGHT RATES - DRY BULK US$/wet tonne				
Route	Designation		Change	Change %	Low [2]	High [2]
W. Australia - Qingdao	C5	8.81	-0.08	-0.90%	3.57	16.77
Tubarao - Qingdao	C3	19.93	0.26	1.33%	6.70	36.40

IRON ORE PORT LUMP INDEX MONTHLY, QUARTERLY AND YEAR-TO-DATE AVERAGES

Week Ending Sep 2nd, 2022		FOT Qingdao (inc. 13% VAT), RMB/wet tonne							CFR Qingdao Equivalent (exc. 13% VAT), USD/dry tonne [1]						
Index	Fe Content	May	June	July	August	MTD	QTD	YTD	May	June	July	August	MTD	QTD	YTD
IOPLI62	62.5% Fe Lump	1232	1189	906	900	**895**	901	1126	164.53	159.78	120.36	118.50	**117.52**	118.94	154.62

IRON ORE INDEX PREMIUMS/DISCOUNTS

Sep 6th, 2022		PORT STOCK INDEX (RMB/WT)	
Index	Fe Content	Spread to IOPI62	% Spread to IOPI62
IOPI58	58% Fe Fines	-74	-9.87%
IOPI65	65% Fe Fines	128	17.07%

Sep 6th, 2022		SEABORNE INDEX (USD/DMT)	
Index	Fe Content	Spread to IOSI62	% Spread to IOSI62
IOSI65	65% Fe Fines	10.50	10.41%

COPYRIGHT METALS MARKET INDEX, ALL RIGHTS RESERVED

IRON ORE INDEX COMPARISONS (USD/DMT)

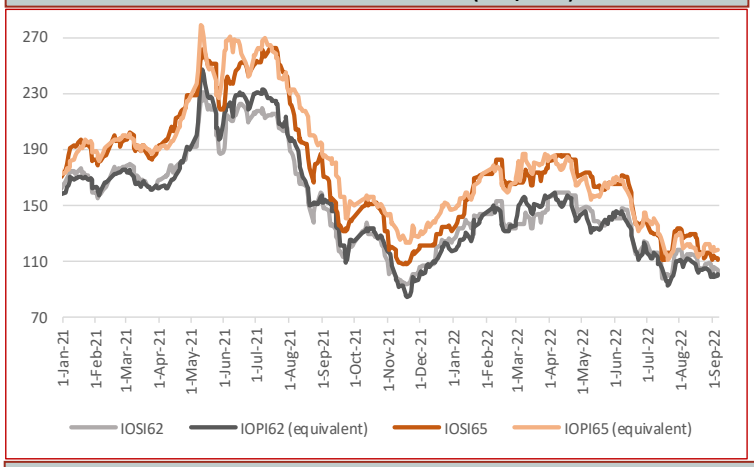

CHINA DOMESTIC COMPOSITE MINES INDEX (RMB/Wet Tonne, including VAT)

IRON ORE BRAND SPOT PRICE ASSESMENTS

Sep 6th, 2022	PORT STOCK INDEX (RMB/WT)		
	Price	Change	Diff to IOPI62
Roy Hill	693	8	-57
SIMEC Fines	620	9	-130
PB Fines	720	8	-30
Newman Fines	718	8	-32
MAC Fines	700	9	-50
Jimblebar Blended Fines	614	8	-136
Carajas Fines	930	8	180
Brazilian SSF	711	8	-39
Brazilian Blend Fines	733	8	-17
RTX Fines	632	8	-118
West Pilbara Fines	662	8	-88

Sep 6th, 2022	SEABORNE INDEX (USD/DMT)		
	Price	Change	Diff to IOSI62
Roy Hill	96.40	-3.05	-4.50
SIMEC Fines	92.90	-3.05	-8.00
PB Fines	97.15	-3.05	-3.75
Newman Fines	100.05	-3.05	-0.85
MAC Fines	97.15	-3.05	-3.75
Jimblebar Blended Fines	89.55	-3.05	-11.35
Carajas Fines	130.45	-3.05	29.55
Brazilian SSF	104.65	-3.05	3.75
Brazilian Blend Fines	106.30	-3.05	5.40
RTX Fines	90.80	-3.05	-10.10
West Pilbara Fines	95.15	-3.05	-5.75

Sep 6th, 2022	PORT STOCK INDEX (RMB/WT)		
	Price	Change	Diff to IOPI58
SSF	676	1	0
FMG Blended Fines	684	1	8
Robe River	685	1	9
Western Fines	688	2	12
Atlas Fines	682	1	6
Yandi	670	1	-6

IRON ORE INDEX NORMALISATION DIFFERENTIALS

Port Stock Index Product Differentials (RMB/wet tonne)

	Applicable range	Value	Change
1% Fe	High Grade Fe 60 - 63%	4.00	-1.00
	High Grade Fe 63 - 64%	32.00	0.00
	High Grade Fe 64 - 65%	32.00	0.00
	High Grade Fe 65 - 65.5%	32.00	0.00
	Low Grade Fe	12.00	0.00
1% Alumina	High Fe Grade Al <2.25%	24.00	-2.00
	High Fe Grade Al 2.25-4%	5.00	0.00
	Low Fe Grade Al <2.25%	16.00	2.00
	Low Fe Grade Al 2.25-4%	5.00	0.00
1% Silica	High Fe Grade Si <4%	16.00	0.00
	High Fe Grade Si 4-6.5%	17.00	1.00
	Low Fe Grade	23.00	1.00
0.01% Phosphorus	High Fe Grade 0.09%<P<0.115%	6.00	0.00
	High Fe Grade 0.115%<P<0.15%	6.00	0.00
	Low Fe Grade 0.09<P<0.1%	5.00	0.00

Seaborne Index Product Differentials (USD/dry tonne)

	Applicable range	Value	Change
1% Fe	High Grade Fe 60 - 63%	3.25	-0.25
	High Grade Fe 63 - 64%	1.00	0.00
	High Grade Fe 64 - 65%	1.00	0.00
	High Grade Fe 65 - 65.5%	1.00	0.00
1% Alumina	High Fe Grade Al <2.25%	0.25	0.00
	High Fe Grade Al 2.25-4%	0.25	0.00
1% Silica	High Fe Grade Si <4%	2.50	0.00
	High Fe Grade Si 4 - 6.5%	3.00	0.00
0.01% Phosphorus	High Fe Grade 0.09%<P<0.115%	2.00	0.00
	High Fe Grade 0.115%<P<0.15%	3.25	0.00

Port Stock Price Differentials to Qingdao Port for PB Fines (RMB/wet tonne)

Port	Value	Change	Port	Value	Change	Port	Value	Change	Port	Value	Change
Bayuquan	-100.00	0.00	Fangcheng	-25.00	0.00	Lanshan	0.00	0.00	Rizhao	0.00	0.00
Beilun	0.00	0.00	Jiangyin	-30.00	0.00	Lianyungang	0.00	0.00	Shekou	0.00	0.00
Caofeidian	-10.00	0.00	Jingtang	-5.00	0.00	Majishan	0.00	0.00	Taicang	-40.00	0.00
Dalian	0.00	0.00	Lanqiao	0.00	0.00	Qingdao	0.00	0.00	Tianjin	-20.00	0.00

COPYRIGHT METALS MARKET INDEX, ALL RIGHTS RESERVED

IRON ORE INDEX PREMIUMS/DISCOUNTS

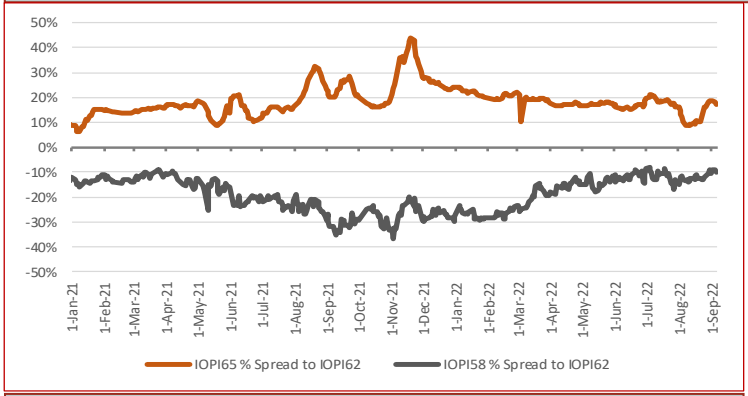

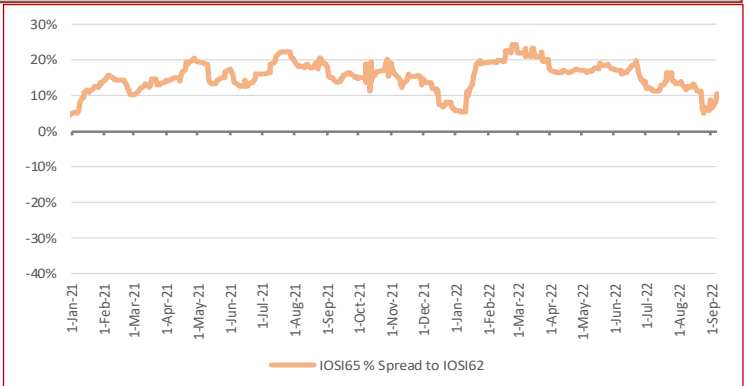

WEEKLY IRON ORE PORT STOCK LUMP PREMIUM (RMB/DMTU)

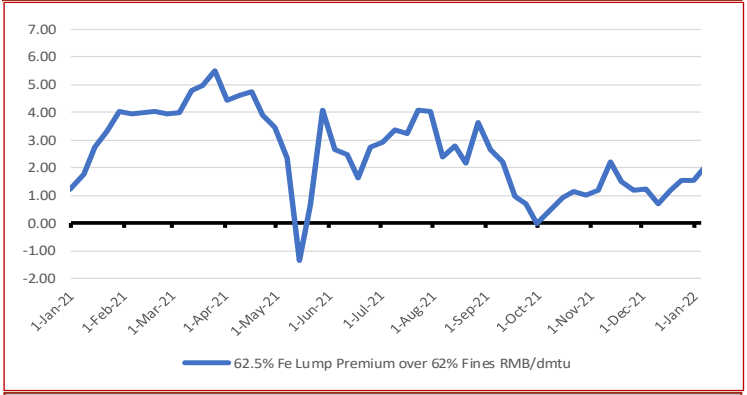

IRON ORE SEABORNE TO PORT STOCK PRICE SPREADS (USD/DMT)

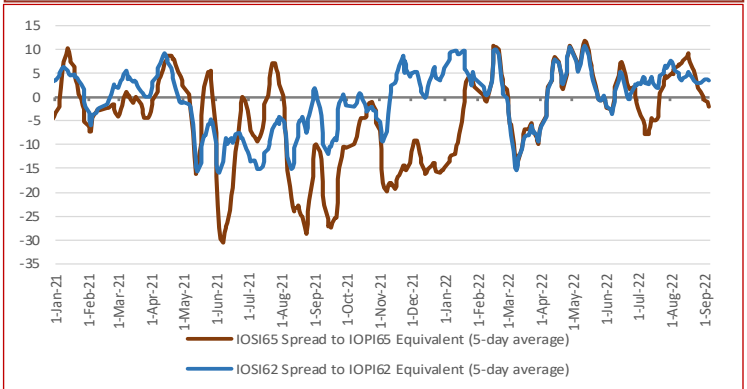

TOTAL IRON ORE INVENTORIES AT CHINA PORTS (MILLION TONNES)

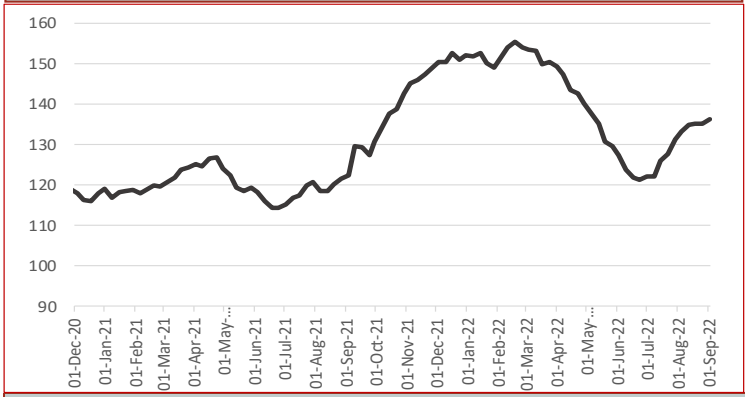

FUTURE TRADING—FRONT MONTH CLOSING PRICE

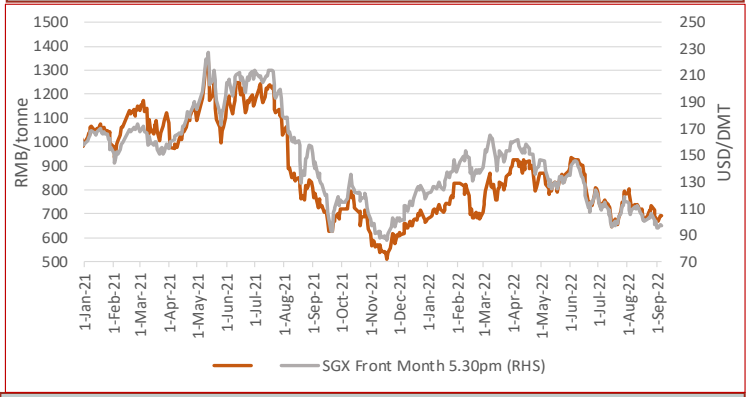

IRON ORE PORT INVENTORIES (MILLION TONNES)

Week Ending Sep 2nd, 2022

Province	This week	Change %	Low [2]	High [2]
Jingtang	12.56	2.28%	9.84	19.20
Qingdao	24.70	0.61%	9.41	26.24
Caofeidian	11.92	9.26%	9.05	16.29
Tianjin	10.58	0.95%	7.14	12.97
Rizhao	18.74	1.13%	9.44	19.26
Total (35 Ports)	136.21	0.84%	98.80	155.39

IRON ORE FUTURES CONTRACTS

	DCE (RMB/WMT)			SGX (USD/DMT)		
Closing Date	Sep 6th, 3pm close			Sep 6th, 5:30pm		
Contract	I2301	Change	Change %	Oct. 22	Change	Change %
Closing Price	691.50	-0.50	-0.07%	96.95	-1.30	-1.32%
Vol traded ('000 lots)	62.41	-22.89	-26.84%	3.11	-1.00	-24.23%
Open positions ('000 lots)	73.04	1.24	1.73%	28.12	0.29	1.05%
Day Low	685.5	22.50	3.39%	95.80	2.00	2.13%
Day High	699.5	3.00	0.43%	98.70	-0.35	-0.35%

DRY BULK FREIGHT RATES (USD/MT)

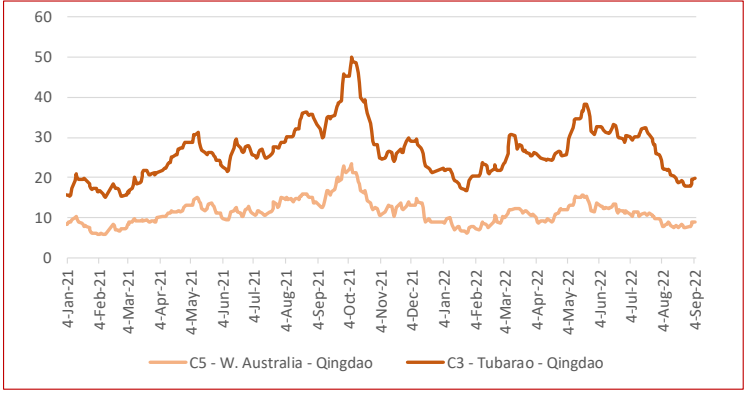

TOTAL CHINA IRON ORE IMPORT VOLUMES (MILLION TONNES)

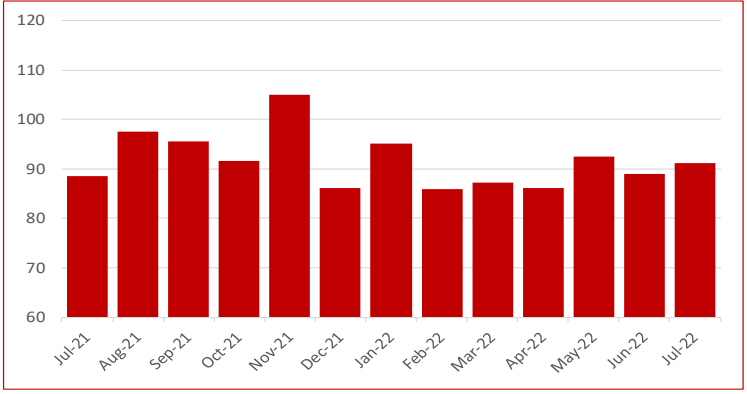

COPYRIGHT METALS MARKET INDEX, ALL RIGHTS RESERVED

STEEL SPOT MARKET PRICES—CHINA

Steel Spot Market RMB/tonne

Product	2022/9/2	Change	Change %
ReBar HRB400 ϕ18mm	3,970	-230	-5.48%
Wirerod Q300 ϕ6.5mm	4,260	-370	-7.99%
HRC Q235/SS400 5.5mm*1500*C	3,850	-150	-3.75%
CRC SPCC/ST12 1.0mm*1250*2500	4,330	-90	-2.04%
Medium & Heavy Plate Q235B 20mm	4,100	-90	-2.15%
GI ST02Z 1.0mm*1000*C	4,630	-60	-1.28%
Colour Coated Plate	7,550	0	0.00%

CHINESE STEEL MILL PROFITABILITY

SMM Tracking of Steel Mill P&L - Rebar and Hot-rolled Coil (RMB/tonne)

Category	Price	Change (WoW)	Note
MMi (Fe 62%), USD/mt exluding tax	106.20	-2	Mmi CFR Equivalent index for 1st Feb
Coke	2,920	-100	2nd grade met coke, Tangshan, incl. tax
Steel Scrap	3,140	-130	steel scrap (6mm) in Zhangjiagang, exl. tax
Billet Cost	3,573	-81	Q234, incl. tax
Rebar cost - Blast furnace	4,071	-92	calculated based on theoretical weight, incl. tax
Rebar profit - Blast furnace	-151	-148	based on Shanghai prices, incl. tax
Hot-rolled coil cost - Blast furnace	4,043	-87	based on actual weight, incl. tax
Hot-rolled coil proft - Blast furnace	-193	-63	based on Shanghai prices, incl. tax

Note: 1. Costs in the table are caluclated based on todays market prices and facout our management, sales, financial and depreciations fe

2. The cost refers to average cost in the industry based on SMM's survey of small, medium and large mills in China

CHINESE STEEL INVENTORIES

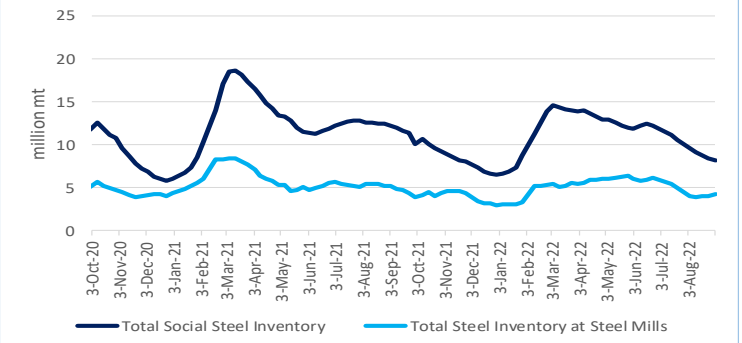

CHINESE STEEL MILL PROFITABILITY

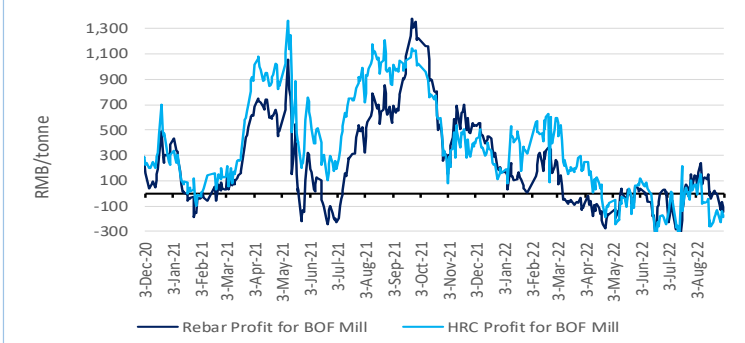

CHINESE STEEL MILL PROFITABILITY—Rebar

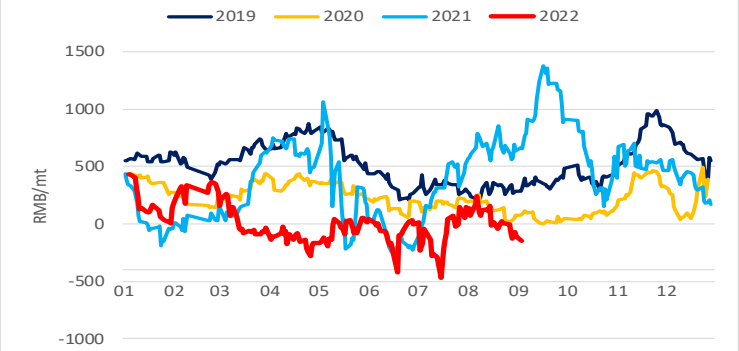

CHINESE STEEL MILL PROFITABILITY—Hot-rolled Coil

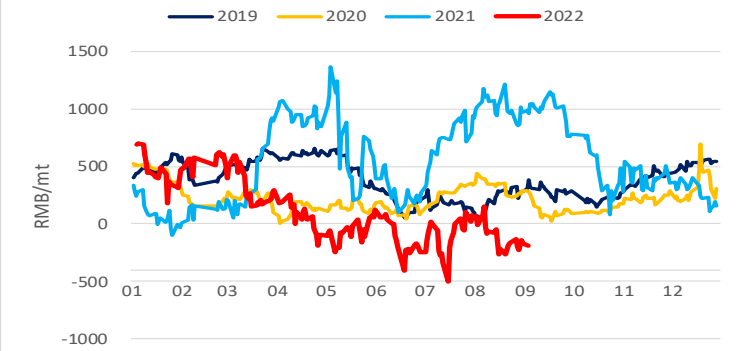

CHINESE STEEL CONSUMPTION—Rebar

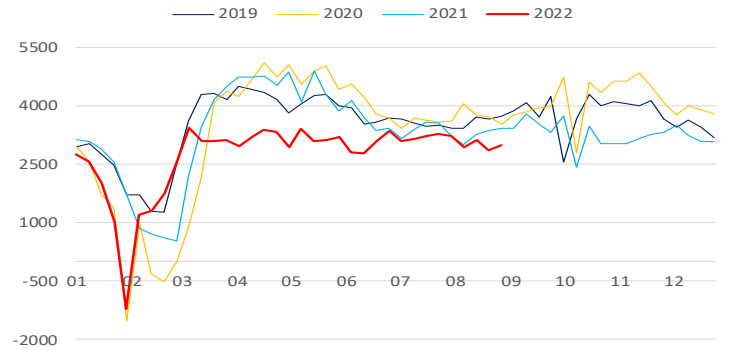

CHINESE STEEL CONSUMPTION—Hot-rolled Coil

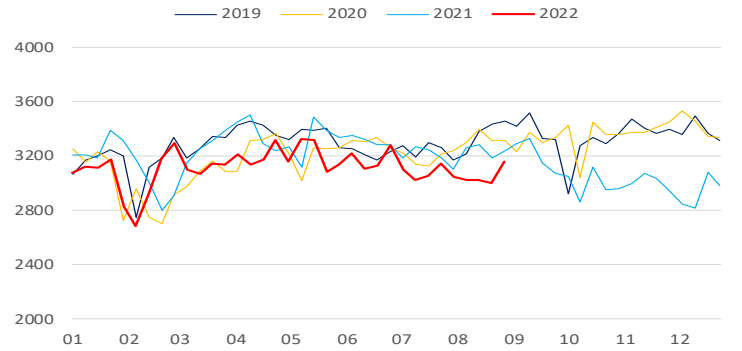

CHINESE STEEL PRODUCTION—Rebar

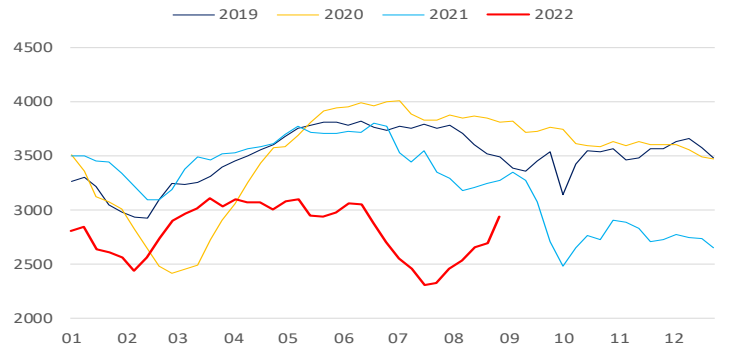

CHINESE STEEL PRODUCTION—Hot-rolled Coil

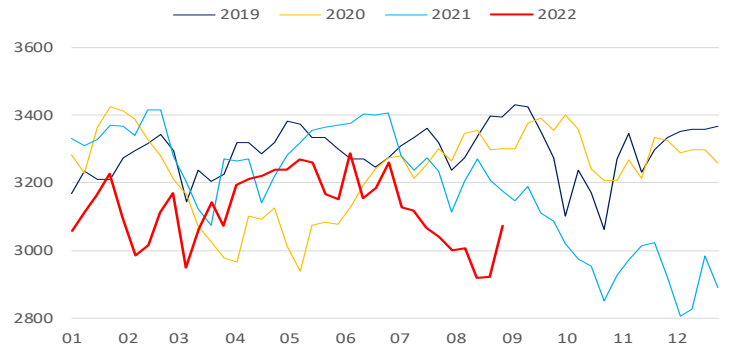

COPYRIGHT METALS MARKET INDEX, ALL RIGHTS RESERVED

IRON ORE INDEX SPECIFICATIONS, COMPILATION RATIONALE AND DATA EXCLUSIONS

Iron Ore Index Specifications (Port and Seaborne)

	65% Fe Fines	62% Fe Fines	58% Fe Fines	62.5% Fe Lump
Fe %	65.00	62.00	58.00	62.50
Alumina %	1.40	2.25	2.25	1.50
Silica%	1.50	4.00	5.50	3.50
Phosphorus %	0.06	0.09	0.05	0.08
Sulphur %	0.01	0.02	0.02	0.02
Moisture %	8.00	8.00	9.00	4.00
Sizing	Granular size below 10mm for at least 90% of cargo; maximum of 40% below 150 micron			Size below 6.3mm max 15% Size above 31.15mm max 25%
Pricing Point	Qingdao Port (FOT and CFR respectively)			FOT Qingdao Port
Timing (Seaborne)	Loading within 4 weeks, Delivery within 8 weeks			Delivery within 2 weeks
Payment Terms	L/C at sight			L/C at sight or CAD

Iron Ore Index Compilation Rationale and Data Exclusions

MMi iron ore indices are compiled from data provided by companies that are part of the iron ore supply chain and involved in spot market transactions. The indices are calculated using detailed transaction-level data submitted to MMi by these companies. This data is normalised to the appropriate specifications and screened to remove outliers before volume-weighted average prices are calculated from the remaining core set of data.

For more details on MMi's iron ore methodology please download the guide published on our website at: www.mmiprices.com

Data Exclusions*

	62%	58%	65%
Port Index	0	0	0
Seaborne index	0		0
Lump Index 62.5	0		

* Number of price submissions for iron ore indices that were excluded from index calculations today as they were anomalous and could not be verified

IRON ORE DOMESTIC CONCENTRATE INDEX CALCULATION METHODOLOGY

The compilation method for price index generally refers to the compilation method of CPI price index and other price indices, breakdown the price data and calculate the average value according to a certain method, taking the vertical axis as the regional composite index (average of different grade index) and the horizontal axis as the grade composite index (average of different regional index), a total composite index for domestic ore can be output ultimately. The process system is also adopted in the calculation i.e. each sub-index can be obtained as well.

AVERAGE IRON ORE SPECIFICATIONS APPLIED FOR BRAND PRICE ASSESSMENTS

PORT STOCK BRANDS

Sep 6th, 2022	Specifications applied for 62% brand assessments				
	Fe	Alumina	Silica	Phos	Moisture
Roy Hill	60.88%	2.35%	4.45%	0.055%	9.26%
SIMEC Fines	60.00%	2.30%	6.30%	0.060%	6.00%
PB Fines	61.64%	2.31%	3.87%	0.099%	9.45%
Newman Fines	62.49%	2.31%	3.98%	0.090%	7.72%
MAC Fines	60.43%	2.38%	4.64%	0.078%	7.57%
Jimblebar Blended Fines	60.87%	2.95%	4.53%	0.111%	7.32%
Carajas Fines	64.90%	1.39%	1.82%	0.080%	7.78%
Brazilian SSF	62.00%	1.00%	6.50%	0.040%	6.00%
Brazilian Blend Fines	62.56%	1.58%	4.79%	0.091%	8.72%
RTX Fines	61.00%	3.10%	4.50%	0.135%	7.50%
West Pilbara Fines	60.10%	2.30%	4.70%	0.075%	8.50%

Sep 6th, 2022	Specifications applied for 58% brand assessments				
	Fe	Alumina	Silica	Phos	Moisture
SSF	56.49%	3.20%	6.19%	0.065%	9.18%
FMG Blended Fines	58.20%	2.43%	5.54%	0.057%	8.29%
Robe River	56.44%	3.16%	5.73%	0.042%	8.44%
Western Fines	57.88%	2.87%	7.50%	0.062%	7.45%
Atlas Fines	58.00%	1.85%	5.50%	0.090%	9.00%
Yandi	56.87%	1.58%	6.41%	0.042%	9.53%

SEABORNE BRANDS

	Specifications applied for 62% brand assessments				
	Fe	Alumina	Silica	Phos	Moisture
Roy Hill	60.70%	2.30%	4.90%	0.055%	8.00%
SIMEC Fines	60.00%	2.30%	6.30%	0.060%	6.00%
PB Fines 62%	62.00%	2.60%	4.30%	0.090%	9.50%
Newman Fines	62.30%	2.40%	4.30%	0.095%	8.00%
MAC Fines	60.80%	2.35%	4.40%	0.075%	7.80%
Jimblebar Blended Fines	60.50%	3.10%	4.80%	0.120%	7.80%
Carajas Fines	65.10%	1.50%	1.70%	0.080%	8.50%
Brazilian SSF	62.00%	1.00%	6.50%	0.040%	6.00%
Brazilian Blend Fines	63.00%	1.50%	5.00%	0.070%	7.00%
RTX Fines	61.00%	3.10%	4.50%	0.135%	7.50%
West Pilbara Fines	60.10%	2.30%	4.70%	0.075%	8.50%

BLOOMBERG TICKERS

PORT STOCK INDICES

	FOT Qingdao (RMB/wet tonne)	CFR Qingdao Equivalent (USD/dry tonne)
IOPI62	IRCNQ001	IRCNQ004
IOPI58	IRCNQ002	IRCNQ005
IOPI65	IRCNQ003	IRCNQ006
IOPLI62	IRCN0036	IRCN0037

SEABORNE INDICES

	CFR Qingdao (USD/DMT)
IOSI62	IRCN0034
IOSI65	IRCN0035

CONTACT US

MMI Singapore Office Details: Level 28, Manulife Tower, 8 Cross Street Singapore. Tel: + 65 6850 7629 E: prices@mmiprices.com
SMM Singapore Office Details: Level 28, Manulife Tower, 8 Cross Street Singapore. Tel: + 65 6850 7630 E: service.en@smm.cn
SMM Shanghai Office Details: 9th FL, Building 9, Lujiazui Software Park, No.20, Lane 91, Pudong, Shanghai Tel: +86 021 5155 0306 E: service.en@smm.cn

Visit www.mmiprices.com for full index price histories and archive of daily reports

This information has been prepared by Metals Market Index ("MMi"). Use of the information presented here is at your sole risk, and any content, material and/or data presented or otherwise obtained through your use of the information in this document is at your own discretion and risk and you will be solely responsible for any damage to you personally or your company or organisation or business associates whatsoever which in anyway results from the use, reliance or application of such content material and/or information. Certain data has been obtained from various sources and any copyright existing in such data shall remain the property of the source. Except for the foregoing, MMi retains all copyright within this document. The copying or redistribution of any part of this document without the express written authority of MMi is forbidden.

COPYRIGHT METALS MARKET INDEX, ALL RIGHTS RESERVED