Metals Market Index MMI

MMi Dashboard

Iron Ore Price Indices

Iron Ore Port Stock (FOT Qingdao)
IOPI61 61% Fe Fines RMB/t

778
3 0.39%
Apr 22nd, 2026

Iron Ore Port Stock (FOT Qingdao)
IOPI65 65% Fe Fines RMB/t

937
3.00 0.32%
Apr 22nd, 2026

Iron Port Stock (FOT Qingdao)
IOPI58 58% Fe Fines RMB/t

712
0 0.00%
Apr 22nd, 2026

Iron Ore Seaborne (CFR Qingdao)
IOSI61 61% Fe Fines USD/dmt

108.10
0.35 0.32%
Apr 22nd, 2026

Iron Ore Seaborne (CFR Qingdao)
IOSI65 65% Fe Fines USD/dmt

126.10
0.35 0.28%
Apr 22nd, 2026

Iron Ore Port Stock (FOT Qingdao)
IOPLI 62.5% Fe Lump RMB/t

897
17 1.93%
Week Ending Apr 17th, 2026

Exchange Traded Contracts

DCE Iron Ore 62% Fines
I2609 RMB/t (3pm close)

786.50
2.50 0.32%
Apr 22nd, 2026 (3pm close)

SGX Iron Ore (CFR Qingdao) 62% Fe Fines
May 26 USD/dmt

107.25
0.35 0.33%
Apr 22nd, 2026 (5.30 pm Print)

SHFE Rebar
RB2610 RMB/t

3186
10 0.31%
Apr 22nd, 2026 (3pm close)

Freight Rates

C3, Tubarao - Qingdao USD/t

33.49
0.62 1.9%
Apr 21st, 2026

C5, W. Australia - Qingdao USD/t

13.63
-0.08 -0.6%
Apr 21st, 2026

Steel Price

Steel Rebar (China Domestic) RMB/t

3150
23 0.74%
Week Ending Apr 17th, 2026

Inventory Levels

Iron Ore Inventory at Chinese Ports (35)
million tonnes

152.58
-0.61 -0.40%
Week Ending Apr 17th, 2026

Steel Inventory in China
million tonnes

13.47
-0.49 -3.51%
Week Ending Apr 17th, 2026

Steel Price

Steel HRC (China Domestic) RMB/t

3319
44 1.36%
Week Ending Apr 17th, 2026

IRON ORE PORT STOCK INDEX (IOPI)

Apr 22nd, 2026		FOT Qingdao (inc. 13% VAT), RMB/wet tonne							CFR Qingdao Equivalent (exc. 13% VAT), USD/dry tonne [1]						
Index	Fe Content	Price	Change	Change %	MTD	YTD	Low [2]	High [2]	Price	Change	Change %	MTD	YTD	Low [2]	High [2]
IOPI62	62% Fe Fines	778	3	0.4%	787	826	683	1063	105.11	0.36	0.3%	102.75	107.98	89.33	140.24
IOPI58	58% Fe Fines	712	0	0.0%	695	727	610	963	96.91	-0.06	-0.1%	91.34	95.63	80.25	128.13
IOPI65	65% Fe Fines	937	3	0.3%	899	938	794	1175	127.39	0.34	0.3%	117.91	123.10	104.47	155.37

IRON ORE SEABORNE INDEX (IOSI)

Apr 22nd, 2026		CFR Qingdao, USD/dry tonne						
Index	Fe Content	Price	Change	Change %	MTD	YTD	Low [2]	High [2]
IOSI62	62% Fe Fines	108.10	0.35	0.32%	103.69	108.97	89.79	142.65
IOSI65	65% Fe Fines	126.10	0.35	0.28%	116.26	123.75	98.23	171.65

MARKET COMMENTARY

Iron ore futures showed a slight upward trend today. The main contract I2609 closed at 786.5 RMB/ton, up 0.32% from the previous trading day. Spot prices also rose by 1-3 RMB/ton. Traders quoted actively, while steel mills restocked as needed. Overall spot transaction sentiment was relatively stable.

According to SMM survey data, the average daily hot metal output of 242 sample steel mills this week stood at 2.4494 million tons, an increase of 5,300 tons week-on-week. Looking ahead to next week, hot metal output is expected to edge down slightly and will likely fluctuate within a narrow range after peaking.

In addition, BHP announced the conclusion of its long-term contract negotiations last night. While some details emerged in the market today, it remains to be confirmed whether spot shipments of banned grades will be released in the short term. Overall, the impact of this event is gradually diminishing and is expected to have limited influence on prices.

Nevertheless, given the possibility that the Politburo meeting at the end of this month may reinforce policy expectations related to "anti-involution," coupled with rigid restocking demand ahead of the Labour Day holiday, iron ore prices are expected to continue their upward-biased range-bound trend.

IRON ORE PORT LUMP INDEX (IOPLI)

Week Ending Apr 17th, 2026		FOT Qingdao (inc. 13% VAT), RMB/wet tonne							CFR Qingdao Equivalent (exc. 13% VAT), USD/dry tonne [3]						
Index	Fe Content	Price	W-o-W	Change %	MTD	YTD	Low [2]	High [2]	Price	W-oW	Change %	MTD	YTD	Low [2]	High [2]
IOPLI62	62.5% Fe Lump	897	17	1.9%	895	950	820	1210	116.74	2.43	2.13%	112.42	119.53	102.77	153.57

IRON ORE DOMESTIC CONCENTRATE SPOT PRICE ASSESSMENTS AND COMPOSITE INDEX

Week Ending Apr 17th, 2026				RMB/tonne (excluding tax) [3]				USD/tonne (excluding tax) [3]			
Province	Region	Product	Basis	This week	Change %	Low [2]	High [2]	This week	Change %	Low [2]	High [2]
Hebei	Hanxing	66% Fe Concentrate	Dry	962	-1.4%	859	1226	140.20	-1.30%	119.88	172.59
Hebei	Qian'an	65% Fe Concentrate	Dry	975	0.0%	880	1300	142.10	0.14%	122.81	183.23
Liaoning	Anshan	65% Fe Concentrate	Wet	745	0.0%	690	970	108.58	0.14%	96.49	136.72
Shandong	Zibo	65% Fe Concentrate	Dry	994	-1.6%	878	1294	144.87	-1.45%	122.53	182.16

Week Ending Apr 17th, 2026	This week	Change %	Low [2]	High [2]
China Mines Concentrate Composite Index RMB/WT	881.90	-0.16%	802.20	905.40

[1] Exchange rate applied: RMB/USD = 7.191 [2] Last 12 months
[3] Weekly exchange rate applied: RMB/USD =7.19258

IRON ORE PORT INDEX, FOT QINGDAO (RMB/WT)

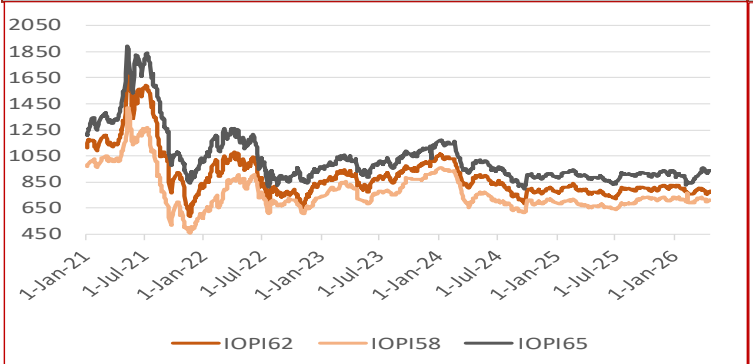

IRON ORE SEABORNE INDEX, CFR QINGDAO (USD/DMT)

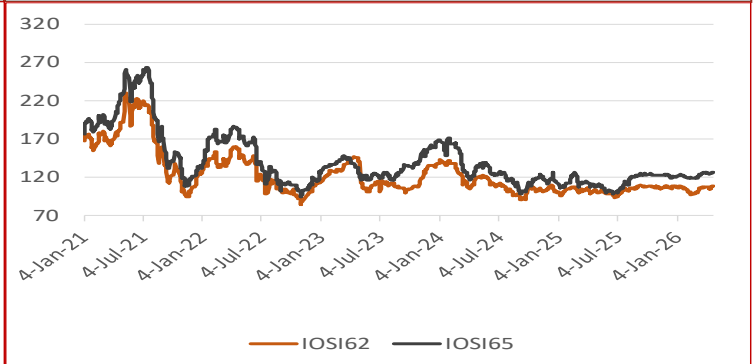

IRON ORE PORT STOCK INDEX MONTHLY, QUARTERLY AND YEAR-TO-DATE AVERAGES

Apr 22nd, 2026		FOT Qingdao (inc. 13% VAT), RMB/wet tonne							CFR Qingdao Equivalent (exc. 13% VAT), USD/dry tonne						
Index	Fe Content	December	January	February	March	MTD	QTD	YTD	December	January	February	March	MTD	QTD	YTD
IOPI62	62% Fe Fines	798	810	769	787	**787**	782	826	100.24	107.43	102.60	105.74	**102.75**	102.14	107.98
IOPI58	58% Fe Fines	716	719	699	716	**695**	690	727	94.72	96.04	93.94	96.95	**91.34**	90.67	95.63
IOPI65	65% Fe Fines	925	900	852	906	**899**	894	938	122.17	119.85	114.11	122.37	**117.91**	117.30	123.10

IRON ORE SEABORNE INDEX MONTHLY, QUARTERLY AND YEAR-TO-DATE AVERAGES

Apr 22nd, 2026		CFR Qingdao, USD/dry tonne						
Index	Fe Content	December	January	February	March	MTD	QTD	YTD
IOSI62	62% Fe Fines	105.42	106.27	99.65	104.52	**103.69**	103.04	108.97
IOSI65	65% Fe Fines	121.09	121.51	118.61	123.28	**116.26**	115.43	123.75

FREIGHT RATES

Apr 21st, 2026		FREIGHT RATES - DRY BULK US$/wet tonne				
Route	Designation		Change	Change %	Low [2]	High [2]
W. Australia - Qingdao	C5	13.63	-0.08	-0.6%	5.92	14.89
Tubarao - Qingdao	C3	33.49	0.62	1.9%	16.08	35.02

IRON ORE PORT LUMP INDEX MONTHLY, QUARTERLY AND YEAR-TO-DATE AVERAGES

Week Ending Apr 17th, 2026		FOT Qingdao (inc. 13% VAT), RMB/wet tonne							CFR Qingdao Equivalent (exc. 13% VAT), USD/dry tonne [1]						
Index	Fe Content	December	January	February	March	MTD	QTD	YTD	December	January	February	March	MTD	QTD	YTD
IOPLI62	62.5% Fe Lump	864	875	844	894	**895**	891	950	110.83	111.50	108.31	115.65	**112.42**	112.02	119.53

IRON ORE INDEX PREMIUMS/DISCOUNTS

Apr 22nd, 2026		PORT STOCK INDEX (RMB/WT)	
Index	Fe Content	Spread to IOPI62	% Spread to IOPI62
IOPI58	58% Fe Fines	-66	-8.48%
IOPI65	65% Fe Fines	159	20.44%

Apr 22nd, 2026		SEABORNE INDEX (USD/DMT)	
Index	Fe Content	Spread to IOSI62	% Spread to IOSI62
IOSI65	65% Fe Fines	18.00	16.65%

COPYRIGHT METALS MARKET INDEX, ALL RIGHTS RESERVED

IRON ORE INDEX COMPARISONS (USD/DMT)

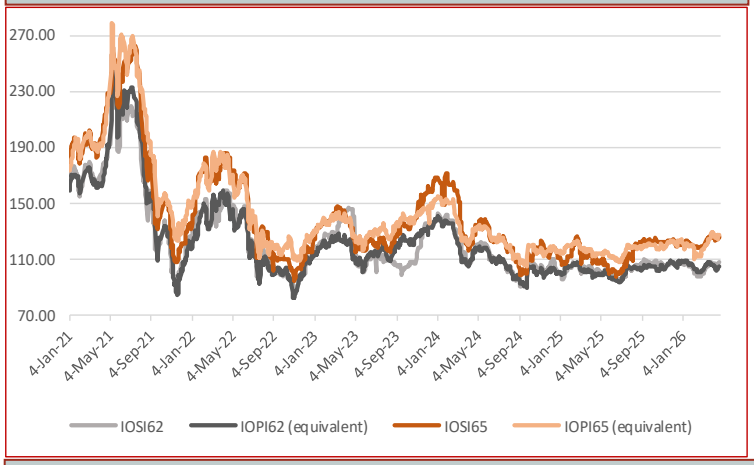

CHINA DOMESTIC COMPOSITE MINES INDEX (RMB/Wet Tonne, including VAT)

IRON ORE BRAND SPOT PRICE ASSESMENTS

Apr 22nd, 2026	PORT STOCK INDEX (RMB/WT)		
	Price	Change	Diff to IOPI62
Roy Hill	722	4	-56
SIMEC Fines	732	3	-46
PB Fines	793	-1	15
Newman Fines	792	1	14
MAC Fines	769	3	-9
Jimblebar Blended Fines	710	4	-68
Carajas Fines	891	-13	113
Brazilian SSF	805	-7	27
Brazilian Blend Fines	835	-5	57
RTX Fines	725	3	-53
West Pilbara Fines	757	3	-21

Apr 22nd, 2026	SEABORNE INDEX (USD/DMT)		
	Price	Change	Diff to IOSI62
Roy Hill	101.00	0.80	-7.10
SIMEC Fines	95.50	0.50	-12.60
PB Fines	107.80	0.35	-0.30
Newman Fines	102.70	0.90	-5.40
MAC Fines	102.20	0.90	-5.90
Jimblebar Blended Fines	97.80	0.85	-10.30
Carajas Fines	125.80	0.30	17.70
Brazilian SSF	103.70	0.30	-4.40
Brazilian Blend Fines	113.60	0.55	5.50
RTX Fines	97.30	0.30	-10.80
West Pilbara Fines	98.40	0.30	-9.70

Apr 22nd, 2026	PORT STOCK INDEX (RMB/WT)		
	Price	Change	Diff to IOPI58
SSF	712	0	0
FMG Blended Fines	722	0	10
Robe River	722	0	10
Western Fines	724	0	12
Atlas Fines	719	0	7
Yandi	701	0	-11

IRON ORE INDEX NORMALISATION DIFFERENTIALS

Port Stock Index Product Differentials (RMB/wet tonne)

	Applicable range	Value	Change
1% Fe	High Grade Fe 60 - 63%	18.00	-1.00
	High Grade Fe 63 - 64%	5.00	0.00
	High Grade Fe 64 - 65%	5.00	0.00
	High Grade Fe 65 - 65.5%	5.00	0.00
	Low Grade Fe	24.00	0.00
1% Alumina	High Fe Grade Al <2.25%	25.00	-5.00
	High Fe Grade Al 2.25-4%	66.00	0.00
	Low Fe Grade Al <2.25%	35.00	0.00
	Low Fe Grade Al 2.25-4%	10.00	0.00
1% Silica	High Fe Grade Si <4%	11.00	-4.00
	High Fe Grade Si 4-6.5%	27.00	0.00
	Low Fe Grade	29.00	2.00
0.01% Phosphorus	High Fe Grade 0.09%<P<0.115%	5.00	0.00
	High Fe Grade 0.115%<P<0.15%	5.00	0.00
	Low Fe Grade 0.09<P<0.1%	5.00	0.00

Seaborne Index Product Differentials (USD/dry tonne)

	Applicable range	Value	Change
1% Fe	High Grade Fe 60 - 63%	6.00	0.00
	High Grade Fe 63 - 64%	2.00	0.00
	High Grade Fe 64 - 65%	2.00	0.00
	High Grade Fe 65 - 65.5%	2.00	0.00
1% Alumina	High Fe Grade Al <2.25%	7.75	0.00
	High Fe Grade Al 2.25-4%	7.75	0.00
1% Silica	High Fe Grade Si <4%	2.75	0.00
	High Fe Grade Si 4 - 6.5%	6.75	0.00
0.01% Phosphorus	High Fe Grade 0.09%<P<0.115%	1.75	0.00
	High Fe Grade 0.115%<P<0.15%	1.75	0.00

Port Stock Price Differentials to Qingdao Port for PB Fines (RMB/wet tonne)

Port	Value	Change	Port	Value	Change	Port	Value	Change	Port	Value	Change
Bayuquan	-20.00	0.00	Fangcheng	-25.00	0.00	Lanshan	0.00	0.00	Rizhao	0.00	0.00
Beilun	0.00	0.00	Jiangyin	-18.00	0.00	Lianyungang	-3.00	0.00	Shekou	0.00	0.00
Caofeidian	-15.00	0.00	Jingtang	-16.00	0.00	Majishan	0.00	0.00	Taicang	-18.00	0.00
Dalian	0.00	0.00	Lanqiao	0.00	0.00	Qingdao	0.00	0.00	Tianjin	-15.00	0.00

COPYRIGHT METALS MARKET INDEX, ALL RIGHTS RESERVED

IRON ORE INDEX PREMIUMS/DISCOUNTS

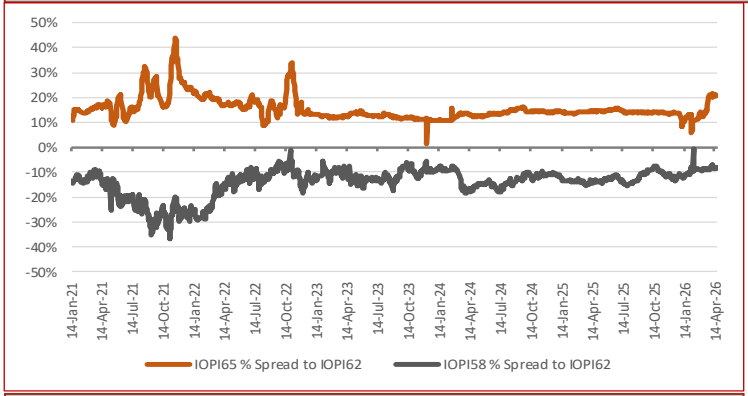

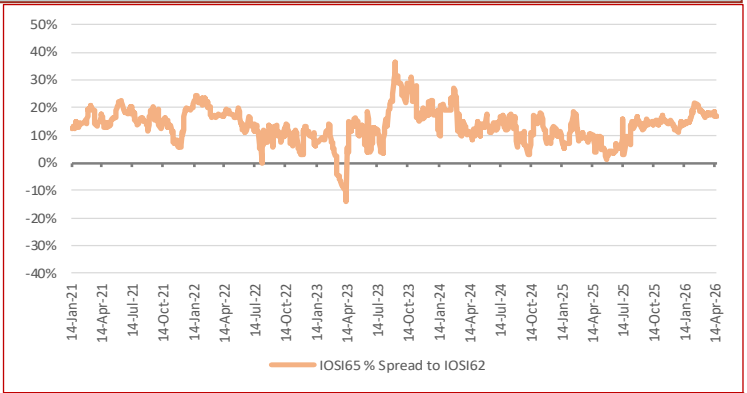

WEEKLY IRON ORE PORT STOCK LUMP PREMIUM (RMB/DMTU)

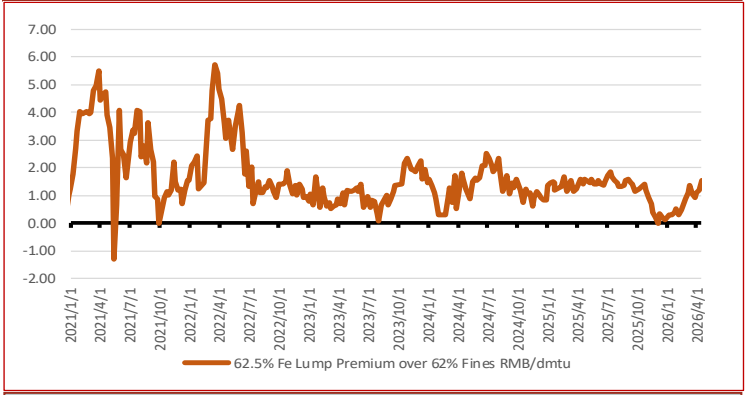

IRON ORE SEABORNE TO PORT STOCK PRICE SPREADS (USD/DMT)

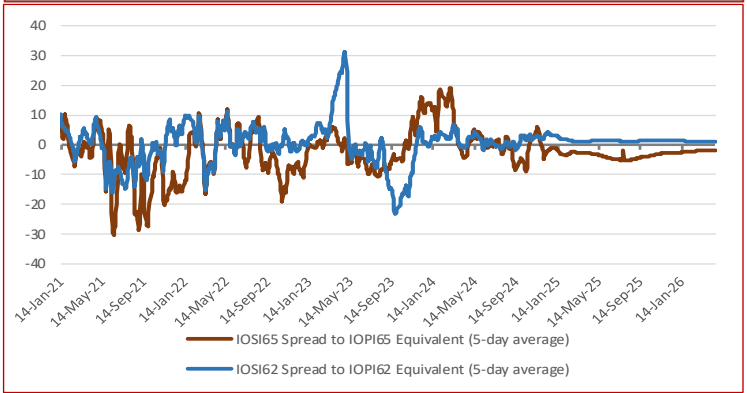

TOTAL IRON ORE INVENTORIES AT CHINA PORTS (MILLION TONNES)

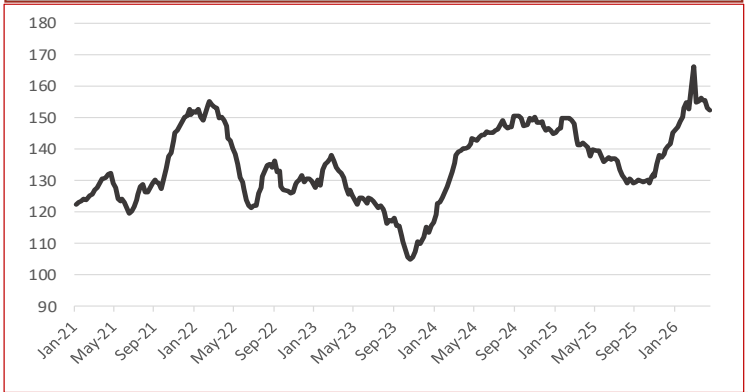

FUTURE TRADING—FRONT MONTH CLOSING PRICE

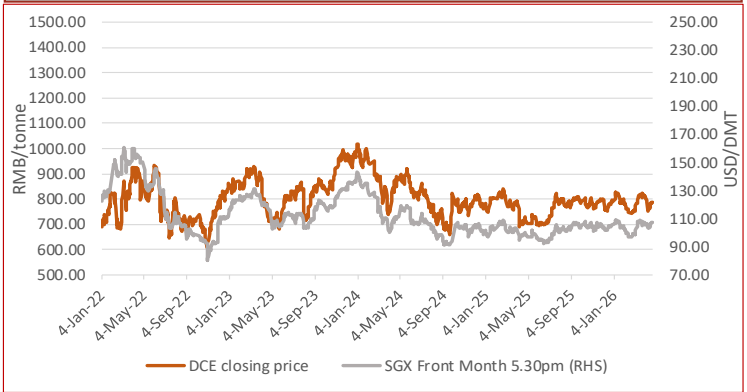

IRON ORE PORT INVENTORIES (MILLION TONNES)

Week Ending Apr 17th, 2026

Province	This week	Change %	Low [2]	High [2]
Jingtang	18.53	-1.01%	8.29	19.04
Qingdao	31.01	-0.39%	22.28	34.83
Caofeidian	17.55	-0.50%	7.56	20.28
Tianjin	12.60	-0.79%	6.64	12.70
Rizhao	10.20	-4.40%	10.20	21.35
Total (35 Ports)	152.58	-0.40%	105.01	166.39

IRON ORE FUTURES CONTRACTS

	DCE (RMB/WMT)			SGX (USD/DMT)		
Closing Date	Apr 22nd, 3pm close			Apr 22nd, 5:30pm		
Contract	I2609	Change	Change %	May. 26	Change	Change %
Closing Price	786.50	2.50	0.32%	107.25	0.35	0.33%
Vol traded ('000 lots)	18.95	1.05	5.86%	8.79	0.81	10.08%
Open positions ('000 lots)	55.22	1.94	3.65%	56.18	-0.55	-0.97%
Day Low	782.0	1.50	0.19%	106.30	-0.05	-0.05%
Day High	790.0	2.50	0.32%	107.30	0.25	0.23%

DRY BULK FREIGHT RATES (USD/MT)

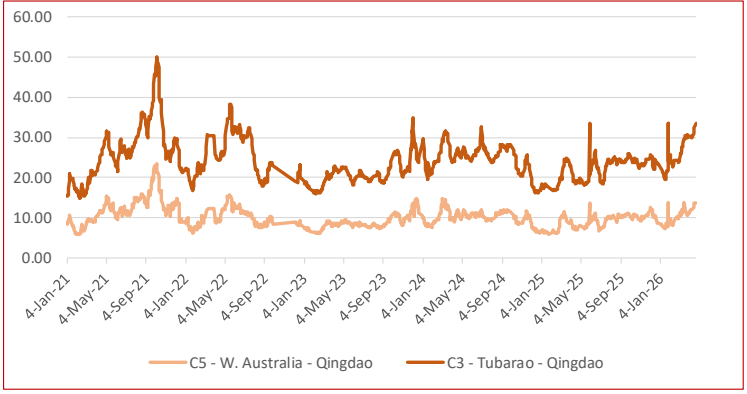

TOTAL CHINA IRON ORE IMPORT VOLUMES (MILLION TONNES)

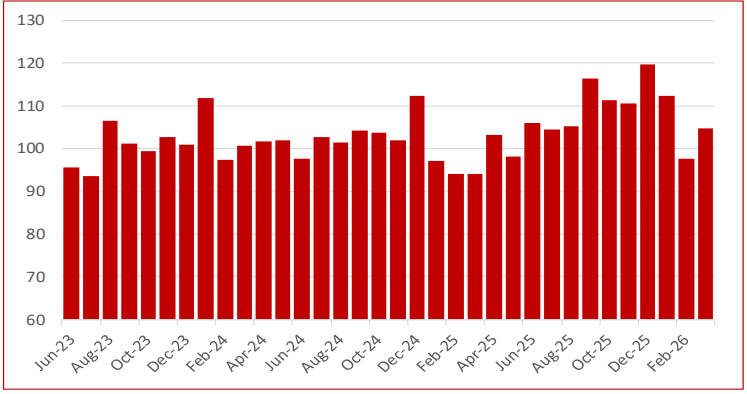

COPYRIGHT METALS MARKET INDEX, ALL RIGHTS RESERVED

STEEL SPOT MARKET PRICES—CHINA

Steel Spot Market RMB/tonne

Product	2026/04/17	Change	Change %
ReBar HRB400 ϕ18mm	3,150	23	0.74%
Wirerod Q300 ϕ6.5mm	3,358	25	0.75%
HRC Q235/SS400 5.5mm*1500*C	3,319	44	1.36%
CRC SPCC/ST12 1.0mm*1250*2500	3,773	10	0.27%
Medium & Heavy Plate Q235B 20mm	3,420	20	0.59%
GI ST02Z 1.0mm*1000*C	4,030	10	0.25%
Colour Coated Plate	6,300	0	0.00%

CHINESE STEEL MILL PROFITABILITY

SMM Tracking of Steel Mill P&L - Rebar and Hot-rolled Coil (RMB/tonne)

Category	Price	Change (WoW)	Note
MMi (Fe 62%), USD/mt exluding tax	103.94	1.71	Mmi CFR Equivalent index for 1st Feb
Coke	1,660	0	2nd grade met coke, Tangshan, incl. tax
Steel Scrap	2,450	0	steel scrap (6mm) in Zhangjiagang, exl. tax
Billet Cost	2,570	19	Q234, incl. tax
Rebar cost - Blast furnace	3,130	22	calculated based on theoretical weight, incl. tax
Rebar profit - Blast furnace	-10	-2	based on Shanghai prices, incl. tax
Hot-rolled coil cost - Blast furnace	3,200	20	based on actual weight, incl. tax
Hot-rolled coil proft - Blast furnace	120	30	based on Shanghai prices, incl. tax

Note: 1. Costs in the table are caluclated based on todays market prices and facout our management, sales, financial and depreciations fe

2. The cost refers to average cost in the industry based on SMM's survey of small, medium and large mills in China

CHINESE STEEL INVENTORIES

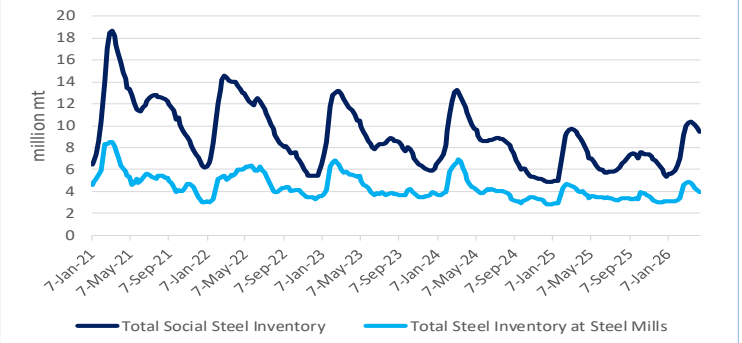

CHINESE STEEL MILL PROFITABILITY

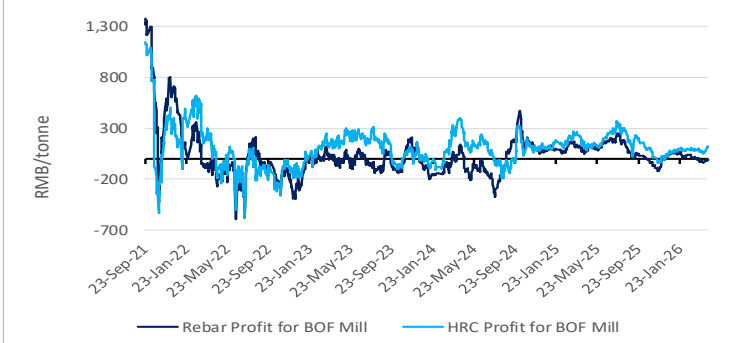

CHINESE STEEL MILL PROFITABILITY—Rebar

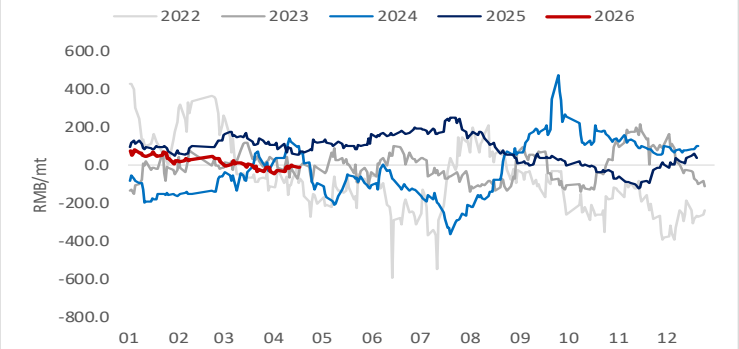

CHINESE STEEL MILL PROFITABILITY—Hot-rolled Coil

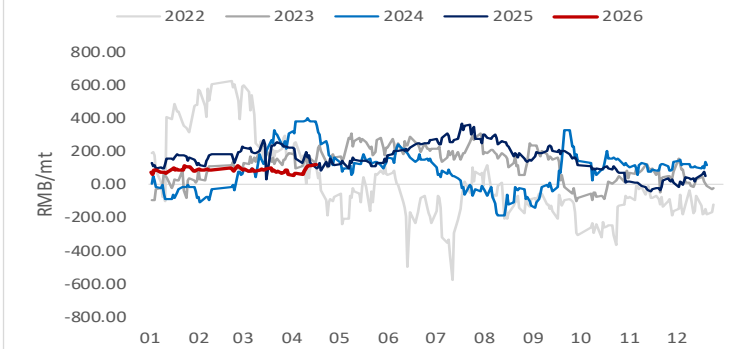

CHINESE STEEL CONSUMPTION—Rebar

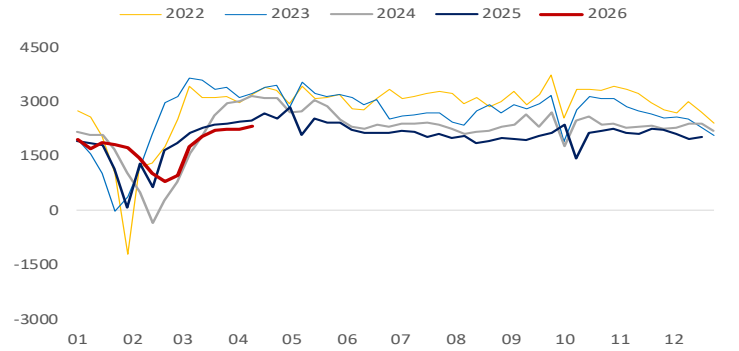

CHINESE STEEL CONSUMPTION—Hot-rolled Coil

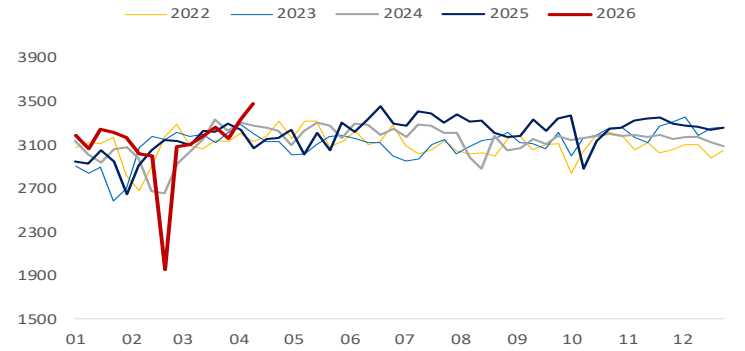

CHINESE STEEL PRODUCTION—Rebar

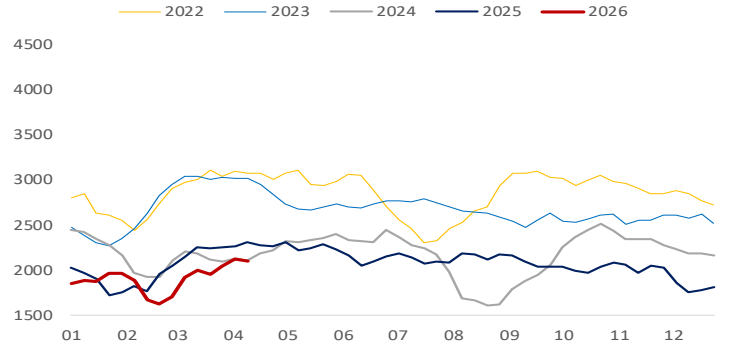

CHINESE STEEL PRODUCTION—Hot-rolled Coil

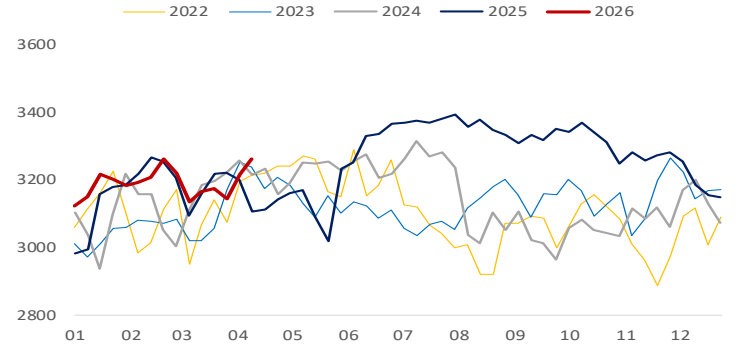

COPYRIGHT METALS MARKET INDEX, ALL RIGHTS RESERVED

IRON ORE INDEX SPECIFICATIONS, COMPILATION RATIONALE AND DATA EXCLUSIONS

Iron Ore Index Specifications (Port and Seaborne)

	65% Fe Fines	62% Fe Fines	58% Fe Fines	62.5% Fe Lump
Fe %	65.00	62.00	58.00	62.50
Alumina %	1.40	2.25	2.25	1.50
Silica%	1.50	4.00	5.50	3.50
Phosphorus %	0.06	0.09	0.05	0.08
Sulphur %	0.01	0.02	0.02	0.02
Moisture %	8.00	8.00	9.00	4.00
Sizing	Granular size below 10mm for at least 90% of cargo; maximum of 40% below 150 micron			Size below 6.3mm max 15% Size above 31.15mm max 25%
Pricing Point	Qingdao Port (FOT and CFR respectively)			FOT Qingdao Port
Timing (Seaborne)	Loading within 4 weeks, Delivery within 8 weeks			Delivery within 2 weeks
Payment Terms	L/C at sight			L/C at sight or CAD

Iron Ore Index Compilation Rationale and Data Exclusions

MMi iron ore indices are compiled from data provided by companies that are part of the iron ore supply chain and involved in spot market transactions. The indices are calculated using detailed transaction-level data submitted to MMi by these companies. This data is normalised to the appropriate specifications and screened to remove outliers before volume-weighted average prices are calculated from the remaining core set of data.

Data Exclusions*

	62%	58%	65%
Port Index	0	0	0
Seaborne index	0		0
Lump Index 62.5	0		

* Number of price submissions for iron ore indices that were excluded from index calculations today as they were anomalous and could not be verified

IRON ORE DOMESTIC CONCENTRATE INDEX CALCULATION METHODOLOGY

The compilation method for price index generally refers to the compilation method of CPI price index and other price indices, breakdown the price data and calculate the average value according to a certain method, taking the vertical axis as the regional composite index (average of different grade index) and the horizontal axis as the grade composite index (average of different regional index), a total composite index for domestic ore can be output ultimately. The process system is also adopted in the calculation i.e. each sub-index can be obtained as well.

AVERAGE IRON ORE SPECIFICATIONS APPLIED FOR BRAND PRICE ASSESSMENTS

PORT STOCK BRANDS

Apr 22nd, 2026	Specifications applied for 62% brand assessments				
	Fe	Alumina	Silica	Phos	Moisture
Roy Hill	60.88%	2.35%	4.45%	0.055%	9.26%
SIMEC Fines	60.00%	2.30%	6.30%	0.060%	6.00%
PB Fines	61.64%	2.31%	3.87%	0.099%	9.45%
Newman Fines	62.49%	2.31%	3.98%	0.090%	7.72%
MAC Fines	60.43%	2.38%	4.64%	0.078%	7.57%
Jimblebar Blended Fines	60.87%	2.95%	4.53%	0.111%	7.32%
Carajas Fines	64.90%	1.39%	1.82%	0.080%	7.78%
Brazilian SSF	62.00%	1.00%	6.50%	0.040%	6.00%
Brazilian Blend Fines	62.56%	1.58%	4.79%	0.091%	8.72%
RTX Fines	61.00%	3.10%	4.50%	0.135%	7.50%
West Pilbara Fines	60.10%	2.30%	4.70%	0.075%	8.50%

Apr 22nd, 2026	Specifications applied for 58% brand assessments				
	Fe	Alumina	Silica	Phos	Moisture
SSF	56.49%	3.20%	6.19%	0.065%	9.18%
FMG Blended Fines	58.20%	2.43%	5.54%	0.057%	8.29%
Robe River	56.44%	3.16%	5.73%	0.042%	8.44%
Western Fines	57.88%	2.87%	7.50%	0.062%	7.45%
Atlas Fines	58.00%	1.85%	5.50%	0.090%	9.00%
Yandi	56.87%	1.58%	6.41%	0.042%	9.53%

SEABORNE BRANDS

	Specifications applied for 62% brand assessments				
	Fe	Alumina	Silica	Phos	Moisture
Roy Hill	60.70%	2.30%	4.90%	0.055%	8.00%
SIMEC Fines	60.00%	2.30%	6.30%	0.060%	6.00%
PB Fines 62%	62.00%	2.60%	4.30%	0.090%	9.50%
Newman Fines	62.30%	2.40%	4.40%	0.090%	8.00%
MAC Fines	60.80%	2.35%	4.70%	0.080%	7.80%
Jimblebar Blended Fines	60.50%	3.00%	4.50%	0.120%	8.00%
Carajas Fines	65.10%	1.50%	1.70%	0.080%	8.50%
Brazilian SSF	62.00%	1.00%	6.50%	0.040%	6.00%
Brazilian Blend Fines	63.00%	1.50%	5.00%	0.070%	7.00%
RTX Fines	61.00%	3.10%	4.50%	0.135%	7.50%
West Pilbara Fines	60.10%	2.30%	4.70%	0.075%	8.50%

BLOOMBERG TICKERS

PORT STOCK INDICES

	FOT Qingdao (RMB/wet tonne)	CFR Qingdao Equivalent (USD/dry tonne)
IOPI62	IRCNQ001	IRCNQ004
IOPI58	IRCNQ002	IRCNQ005
IOPI65	IRCNQ003	IRCNQ006
IOPLI62	IRCN0036	IRCN0037

SEABORNE INDICES

	CFR Qingdao (USD/DMT)
IOSI62	IRCN0034
IOSI65	IRCN0035

CONTACT US

MMI Singapore Office Details: Level 28, Manulife Tower, 8 Cross Street Singapore. Tel: + 65 6850 7629 E: prices@mmiprices.com
SMM Singapore Office Details: Level 28, Manulife Tower, 8 Cross Street Singapore. Tel: + 65 6850 7630 E: service.en@smm.cn
SMM Shanghai Office Details: 9th FL, Building 9, Lujiazui Software Park, No.20, Lane 91, Pudong, Shanghai Tel: +86 021 5155 0306 E: service.en@smm.cn

This information has been prepared by Metals Market Index ("MMi"). Use of the information presented here is at your sole risk, and any content, material and/or data presented or otherwise obtained through your use of the information in this document is at your own discretion and risk and you will be solely responsible for any damage to you personally or your company or organisation or business associates whatsoever which in anyway results from the use, reliance or application of such content material and/or information. Certain data has been obtained from various sources and any copyright existing in such data shall remain the property of the source. Except for the foregoing, MMi retains all copyright within this document. The copying or redistribution of any part of this document without the express written authority of MMi is forbidden.

COPYRIGHT METALS MARKET INDEX, ALL RIGHTS RESERVED