Metals Market Index MMI

MMi Dashboard

Iron Ore Price Indices

Iron Ore Port Stock (FOT Qingdao)
IOPI62 62% Fe Fines RMB/t

752
5 0.61%
Jun 6th, 2025

Iron Ore Port Stock (FOT Qingdao)
IOPI65 65% Fe Fines RMB/t

863
4.54 0.53%
Jun 6th, 2025

Iron Port Stock (FOT Qingdao)
IOPI58 58% Fe Fines RMB/t

655
0 0.00%
Jun 6th, 2025

Iron Ore Seaborne (CFR Qingdao)
IOSI62 62% Fe Fines USD/dmt

98.37
0.60 0.61%
Jun 6th, 2025

Iron Ore Seaborne (CFR Qingdao)
IOSI65 65% Fe Fines USD/dmt

102.60
0.70 0.69%
Jun 6th, 2025

Iron Ore Port Stock (FOT Qingdao)
IOPLI 62.5% Fe Lump RMB/t

—
880
0 0.00%
Week Ending Jun 6th, 2025

Exchange Traded Contracts

DCE Iron Ore 62% Fines
I2509 (September) RMB/t (3pm close)

707.50
6.50 0.93%
Jun 6th, 2025 (3pm close)

SGX Iron Ore (CFR Qingdao) 62% Fe Fines
July 25 USD/dmt

95.45
0.65 0.69%
Jun 6th, 2025 (5.30 pm Print)

SHFE Rebar
RB2510 (Jan) RMB/t

2975
16 0.54%
Jun 6th, 2025 (3pm close)

Freight Rates

C3, Tubarao - Qingdao USD/t

23.70
1.87 8.6%
Jun 5th, 2025

C5, W. Australia - Qingdao USD/t

10.26
0.77 8.1%
Jun 5th, 2025

Steel Price

Steel Rebar (China Domestic) RMB/t

3097
-7 -0.21%
Week Ending Jun 6th, 2025

Inventory Levels

Iron Ore Inventory at Chinese Ports (35)
million tonnes

136.09
-0.15 -0.11%
Week Ending Jun 6th, 2025

Steel Inventory in China
million tonnes

18.02
-0.04 -0.19%
Week Ending Jun 6th, 2025

Steel Price

Steel HRC (China Domestic) RMB/t

3183
11 0.33%
Week Ending Jun 6th, 2025

IRON ORE PORT STOCK INDEX (IOPI)

Jun 6th, 2025		FOT Qingdao (inc. 13% VAT), RMB/wet tonne							CFR Qingdao Equivalent (exc. 13% VAT), USD/dry tonne [1]						
Index	Fe Content	Price	Change	Change %	MTD	YTD	Low [2]	High [2]	Price	Change	Change %	MTD	YTD	Low [2]	High [2]
IOPI62	62% Fe Fines	752	5	0.6%	784	846	683	1063	96.87	0.63	0.7%	101.35	110.31	89.33	140.24
IOPI58	58% Fe Fines	655	0	0.0%	685	740	610	963	84.90	0.03	0.0%	89.03	97.07	80.25	128.13
IOPI65	65% Fe Fines	863	5	0.5%	896	958	794	1175	111.82	0.64	0.6%	116.33	125.34	104.47	155.37

IRON ORE SEABORNE INDEX (IOSI)

Jun 6th, 2025		CFR Qingdao, USD/dry tonne						
Index	Fe Content	Price	Change	Change %	MTD	YTD	Low [2]	High [2]
IOSI62	62% Fe Fines	98.37	0.60	0.61%	102.53	111.39	89.79	142.65
IOSI65	65% Fe Fines	102.60	0.70	0.69%	112.98	126.50	98.28	171.65

MARKET COMMENTARY

Today, DCE iron ore futures market continued to exhibit a fluctuating trend, holding up well. The most-traded contract I2509 eventually closed at 707.5, with a daily increase of 0.86%. Traders showed moderate enthusiasm for selling, while steel mills adopted a cautious wait-and-see attitude, with purchase willingness weakening slightly as the weekend approached. The overall market transaction atmosphere was average. In the Shandong region, the mainstream transaction prices of PB fines ranged from 729 to 734 yuan/mt, rising slightly by 5 yuan/mt compared to yesterday's prices. In the Tangshan region, the transaction prices of PB fines hovered around 745-750 yuan/mt, increasing slightly by 3-5 yuan/mt from yesterday's prices.

Last night, the heads of state of China and the United States held a phone call, during which it was agreed that tariffs would remain unchanged, and the attitudes of both countries were relatively conciliatory, boosting market sentiment. On the fundamental side, the SMM35 port inventory continued to destock. The fundamental contradictions within the iron ore market itself are relatively small. It is expected that the

IRON ORE PORT LUMP INDEX (IOPLI)

Week Ending Jun 6th, 2025		FOT Qingdao (inc. 13% VAT), RMB/wet tonne							CFR Qingdao Equivalent (exc. 13% VAT), USD/dry tonne [3]						
Index	Fe Content	Price	W-o-W	Change %	MTD	YTD	Low [2]	High [2]	Price	W-oW	Change %	MTD	YTD	Low [2]	High [2]
IOPLI62	62.5% Fe Lump	880	0	0.0%	900	981	820	1210	109.29	0.01	0.01%	112.03	123.10	102.77	153.57

IRON ORE DOMESTIC CONCENTRATE SPOT PRICE ASSESSMENTS AND COMPOSITE INDEX

Week Ending Jun 6th, 2025				RMB/tonne (excluding tax) [3]				USD/tonne (excluding tax) [3]			
Province	Region	Product	Basis	This week	Change %	Low [2]	High [2]	This week	Change %	Low [2]	High [2]
Hebei	Hanxing	66% Fe Concentrate	Dry	886	-4.9%	861	1226	123.28	-4.93%	122.41	172.59
Hebei	Qian'an	65% Fe Concentrate	Dry	920	-1.1%	920	1300	128.02	-1.07%	128.02	183.23
Liaoning	Anshan	65% Fe Concentrate	Wet	720	-0.7%	715	970	100.19	-0.68%	100.19	136.72
Shandong	Zibo	65% Fe Concentrate	Dry	909	-5.4%	905	1294	126.48	-5.40%	126.48	182.16

Week Ending Jun 6th, 2025	This week	Change %	Low [2]	High [2]
China Mines Concentrate Composite Index RMB/WT	827.42	-1.65%	827.42	905.40

[1] Exchange rate applied: RMB/USD = 7.191 [2] Last 12 months
[3] Weekly exchange rate applied: RMB/USD =7.19258

IRON ORE PORT INDEX, FOT QINGDAO (RMB/WT)

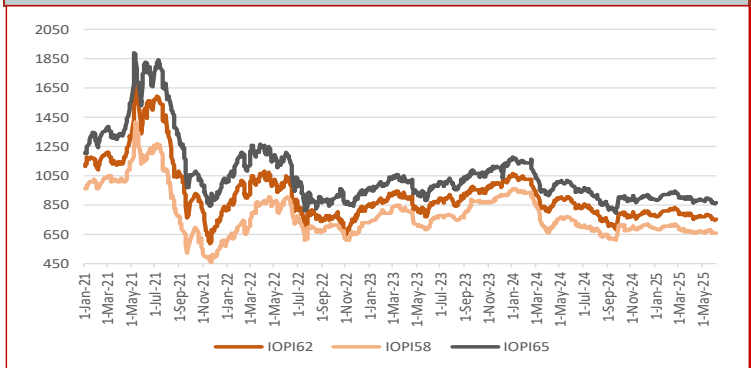

IRON ORE SEABORNE INDEX, CFR QINGDAO (USD/DMT)

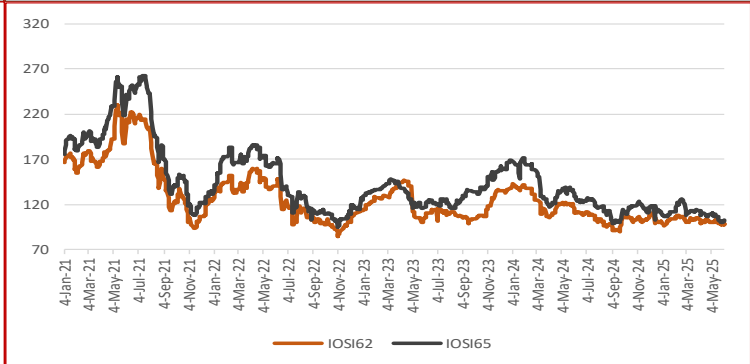

IRON ORE PORT STOCK INDEX MONTHLY, QUARTERLY AND YEAR-TO-DATE AVERAGES

Jun 6th, 2025		FOT Qingdao (inc. 13% VAT), RMB/wet tonne							CFR Qingdao Equivalent (exc. 13% VAT), USD/dry tonne						
Index	Fe Content	February	March	April	May	MTD	QTD	YTD	October	November	December	May	MTD	QTD	YTD
IOPI62	62% Fe Fines	821	787	771	770	784	776	846	106.36	101.83	99.27	99.19	101.35	100.40	110.31
IOPI58	58% Fe Fines	709	677	664	668	685	677	740	92.40	87.92	85.93	86.44	89.03	88.12	97.07
IOPI65	65% Fe Fines	933	899	883	882	896	888	958	121.35	116.79	114.18	114.14	116.33	115.41	125.34

IRON ORE SEABORNE INDEX MONTHLY, QUARTERLY AND YEAR-TO-DATE AVERAGES

Jun 6th, 2025		CFR Qingdao, USD/dry tonne						
Index	Fe Content	February	March	April	May	MTD	QTD	YTD
IOSI62	62% Fe Fines	105.94	102.47	101.62		102.53	101.44	111.39
IOSI65	65% Fe Fines	121.06	112.28	109.70		112.98	111.96	126.50

FREIGHT RATES

Jun 5th, 2025		FREIGHT RATES - DRY BULK US$/wet tonne				
Route	Designation		Change	Change %	Low [2]	High [2]
W. Australia - Qingdao	C5	10.26	0.77	8.1%	5.92	14.89
Tubarao - Qingdao	C3	23.70	1.87	8.6%	16.08	35.02

IRON ORE PORT LUMP INDEX MONTHLY, QUARTERLY AND YEAR-TO-DATE AVERAGES

Week Ending Jun 6th, 2025		FOT Qingdao (inc. 13% VAT), RMB/wet tonne							CFR Qingdao Equivalent (exc. 13% VAT), USD/dry tonne [1]						
Index	Fe Content	February	March	April	May	MTD	QTD	YTD	February	March	April	May	MTD	QTD	YTD
IOPLI62	62.5% Fe Lump	945	905	901	898	900	892	981	117.88	112.70	111.81	111.39	112.03	111.19	123.10

IRON ORE INDEX PREMIUMS/DISCOUNTS

Jun 6th, 2025		PORT STOCK INDEX (RMB/WT)	
Index	Fe Content	Spread to IOPI62	% Spread to IOPI62
IOPI58	58% Fe Fines	-96	-12.82%
IOPI65	65% Fe Fines	112	14.86%

Jun 6th, 2025		SEABORNE INDEX (USD/DMT)	
Index	Fe Content	Spread to IOSI62	% Spread to IOSI62
IOSI65	65% Fe Fines	4.23	4.30%

COPYRIGHT METALS MARKET INDEX, ALL RIGHTS RESERVED

IRON ORE INDEX COMPARISONS (USD/DMT)

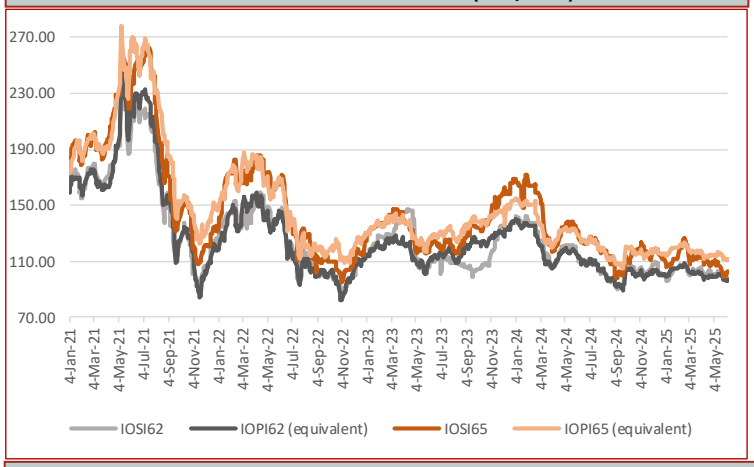

CHINA DOMESTIC COMPOSITE MINES INDEX (RMB/Wet Tonne, including VAT)

IRON ORE BRAND SPOT PRICE ASSESMENTS

Jun 6th, 2025	PORT STOCK INDEX (RMB/WT)		
	Price	Change	Diff to IOPI62
Roy Hill	695	5	-57
SIMEC Fines	622	5	-130
PB Fines	722	5	-30
Newman Fines	720	5	-32
MAC Fines	702	5	-50
Jimblebar Blended Fines	616	5	-136
Carajas Fines	932	5	180
Brazilian SSF	713	5	-39
Brazilian Blend Fines	735	5	-17
RTX Fines	634	5	-118
West Pilbara Fines	664	5	-88

Jun 6th, 2025	SEABORNE INDEX (USD/DMT)		
	Price	Change	Diff to IOSI62
Roy Hill	93.87	0.60	-4.50
SIMEC Fines	90.37	0.60	-8.00
PB Fines	94.62	0.60	-3.75
Newman Fines	97.50	0.60	-0.88
MAC Fines	94.62	0.60	-3.75
Jimblebar Blended Fines	87.00	0.60	-11.38
Carajas Fines	127.92	0.60	29.55
Brazilian SSF	102.12	0.60	3.75
Brazilian Blend Fines	103.75	0.60	5.38
RTX Fines	88.25	0.60	-10.13
West Pilbara Fines	92.62	0.60	-5.75

Jun 6th, 2025	PORT STOCK INDEX (RMB/WT)		
	Price	Change	Diff to IOPI58
SSF	655	0	0
FMG Blended Fines	663	0	8
Robe River	664	0	9
Western Fines	666	0	11
Atlas Fines	661	0	6
Yandi	649	0	-6

IRON ORE INDEX NORMALISATION DIFFERENTIALS

Port Stock Index Product Differentials (RMB/wet tonne)

	Applicable range	Value	Change
1% Fe	High Grade Fe 60 - 63%	5.00	0.00
	High Grade Fe 63 - 64%	5.00	0.00
	High Grade Fe 64 - 65%	5.00	0.00
	High Grade Fe 65 - 65.5%	5.00	0.00
	Low Grade Fe	21.00	-1.00
1% Alumina	High Fe Grade Al <2.25%	32.00	5.00
	High Fe Grade Al 2.25-4%	5.00	0.00
	Low Fe Grade Al <2.25%	36.00	-4.00
	Low Fe Grade Al 2.25-4%	21.00	-3.00
1% Silica	High Fe Grade Si <4%	5.00	0.00
	High Fe Grade Si 4-6.5%	28.00	-3.00
	Low Fe Grade	16.00	-1.00
0.01% Phosphorus	High Fe Grade 0.09%<P<0.115%	5.00	0.00
	High Fe Grade 0.115%<P<0.15%	5.00	0.00
	Low Fe Grade 0.09<P<0.1%	5.00	0.00

Seaborne Index Product Differentials (USD/dry tonne)

	Applicable range	Value	Change
1% Fe	High Grade Fe 60 - 63%	2.75	0.00
	High Grade Fe 63 - 64%	0.25	0.00
	High Grade Fe 64 - 65%	0.25	0.00
	High Grade Fe 65 - 65.5%	0.25	0.00
1% Alumina	High Fe Grade Al <2.25%	0.50	0.00
	High Fe Grade Al 2.25-4%	0.75	0.00
1% Silica	High Fe Grade Si <4%	0.25	0.00
	High Fe Grade Si 4 - 6.5%	0.25	0.00
0.01% Phosphorus	High Fe Grade 0.09%<P<0.115%	0.50	0.00
	High Fe Grade 0.115%<P<0.15%	1.00	0.00

Port Stock Price Differentials to Qingdao Port for PB Fines (RMB/wet tonne)

Port	Value	Change	Port	Value	Change	Port	Value	Change	Port	Value	Change
Bayuquan	-50.00	0.00	Fangcheng	-25.00	0.00	Lanshan	0.00	0.00	Rizhao	0.00	0.00
Beilun	0.00	0.00	Jiangyin	-20.00	0.00	Lianyungang	0.00	0.00	Shekou	0.00	0.00
Caofeidian	-10.00	0.00	Jingtang	-10.00	0.00	Majishan	0.00	0.00	Taicang	-20.00	0.00
Dalian	0.00	0.00	Lanqiao	0.00	0.00	Qingdao	0.00	0.00	Tianjin	-10.00	0.00

COPYRIGHT METALS MARKET INDEX, ALL RIGHTS RESERVED

IRON ORE INDEX PREMIUMS/DISCOUNTS

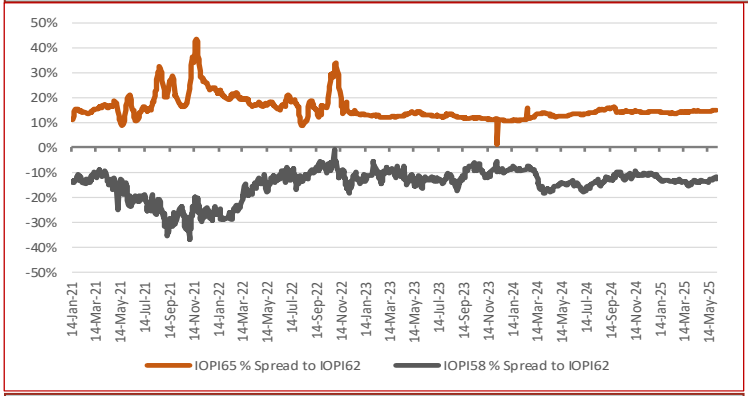

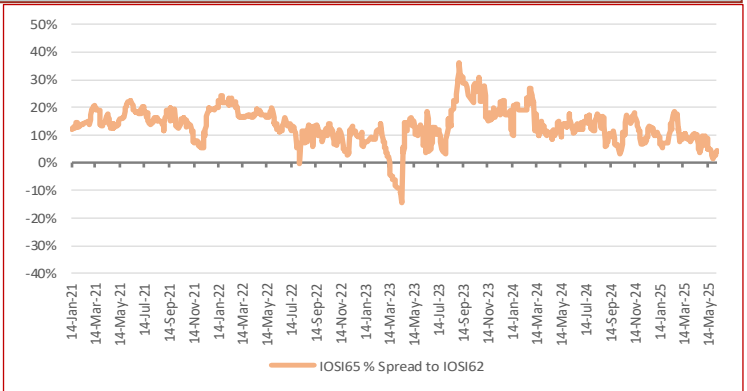

WEEKLY IRON ORE PORT STOCK LUMP PREMIUM (RMB/DMTU)

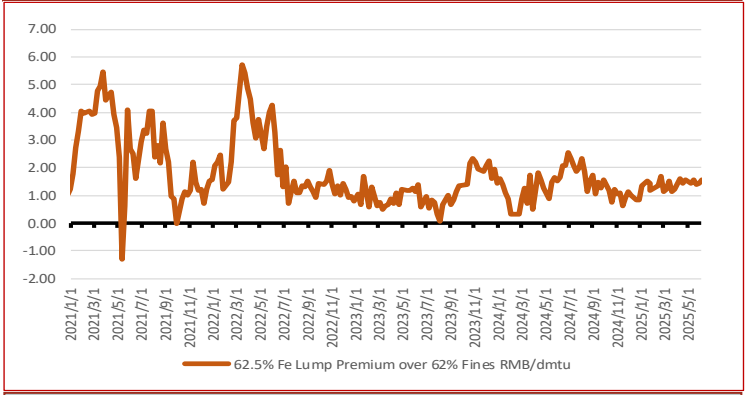

IRON ORE SEABORNE TO PORT STOCK PRICE SPREADS (USD/DMT)

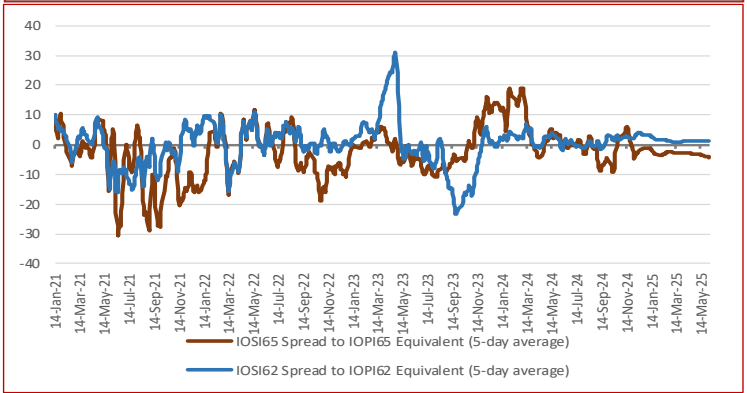

TOTAL IRON ORE INVENTORIES AT CHINA PORTS (MILLION TONNES)

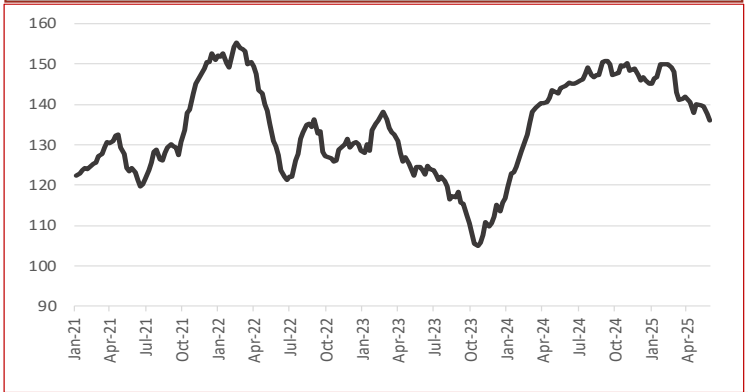

FUTURE TRADING—FRONT MONTH CLOSING PRICE

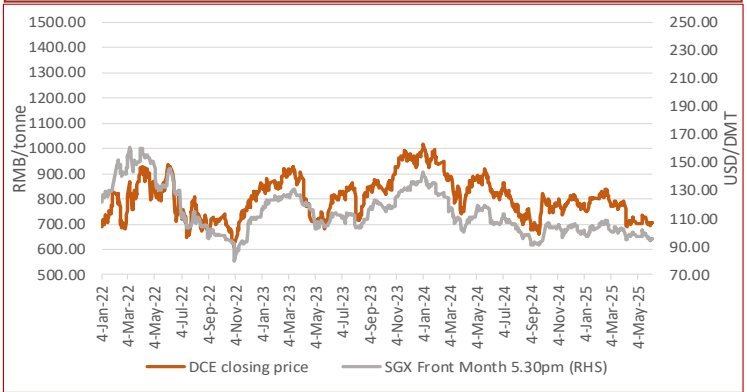

IRON ORE PORT INVENTORIES (MILLION TONNES)

Week Ending Jun 6th, 2025

Province	This week	Change %	Low [2]	High [2]
Jingtang	11.81	-2.96%	8.29	17.20
Qingdao	28.47	0.32%	22.28	28.47
Caofeidian	14.80	-0.80%	7.56	20.28
Tianjin	9.25	0.87%	6.64	12.36
Rizhao	15.57	0.06%	11.52	21.35
Total (35 Ports)	136.09	-0.11%	105.01	150.72

IRON ORE FUTURES CONTRACTS

	DCE (RMB/WMT)			SGX (USD/DMT)		
Closing Date	Jun 6th, 3pm close			Jun 6th, 5:30pm		
Contract	I2509	Change	Change %	Jul. 25	Change	Change %
Closing Price	707.50	6.50	0.93%	95.45	0.65	0.69%
Vol traded ('000 lots)	40.26	3.49	9.49%	6.15	-0.61	-9.03%
Open positions ('000 lots)	72.42	0.57	0.79%	35.04	-0.14	-0.40%
Day Low	703.0	8.00	1.15%	94.80	0.75	0.80%
Day High	713.5	5.00	0.71%	96.40	0.75	0.78%

DRY BULK FREIGHT RATES (USD/MT)

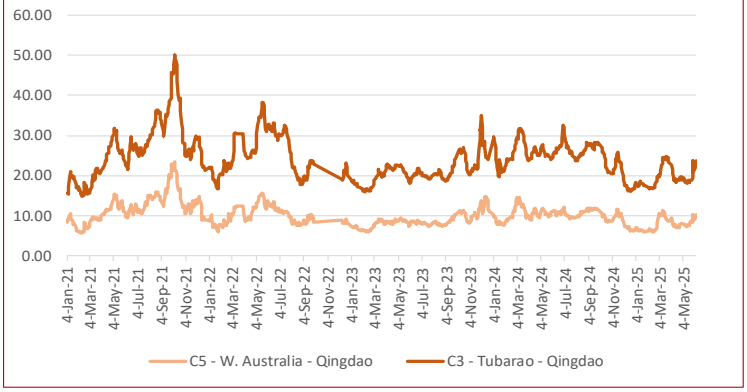

TOTAL CHINA IRON ORE IMPORT VOLUMES (MILLION TONNES)

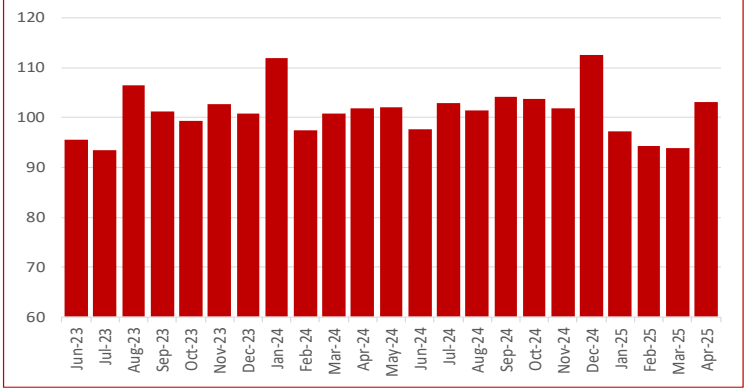

COPYRIGHT METALS MARKET INDEX, ALL RIGHTS RESERVED

STEEL SPOT MARKET PRICES—CHINA

Steel Spot Market RMB/tonne

Product	2025/06/06	Change	Change %
ReBar HRB400 ϕ18mm	3,097	-7	-0.21%
Wirerod Q300 ϕ6.5mm	3,290	-1	-0.03%
HRC Q235/SS400 5.5mm*1500*C	3,183	11	0.33%
CRC SPCC/ST12 1.0mm*1250*2500	3,607	-13	-0.36%
Medium & Heavy Plate Q235B 20mm	3,497	-20	-0.57%
GI ST02Z 1.0mm*1000*C	4,205	25	0.60%
Colour Coated Plate	6,600	0	0.00%

CHINESE STEEL MILL PROFITABILITY

SMM Tracking of Steel Mill P&L - Rebar and Hot-rolled Coil (RMB/tonne)

Category	Price	Change (WoW)	Note
MMi (Fe 62%), USD/mt exluding tax	96.87	0.07	Mmi CFR Equivalent index for 1st Feb
Coke	1,460	0	2nd grade met coke, Tangshan, incl. tax
Steel Scrap	2,390	0	steel scrap (6mm) in Zhangjiagang, exl. tax
Billet Cost	2,416	2	Q234, incl. tax
Rebar cost - Blast furnace	2,957	2	calculated based on theoretical weight, incl. tax
Rebar profit - Blast furnace	133	28	based on Shanghai prices, incl. tax
Hot-rolled coil cost - Blast furnace	3,044	1	based on actual weight, incl. tax
Hot-rolled coil proft - Blast furnace	146	19	based on Shanghai prices, incl. tax

Note: 1. Costs in the table are caluclated based on todays market prices and facout our management, sales, financial and depreciations fe

2. The cost refers to average cost in the industry based on SMM's survey of small, medium and large mills in China

CHINESE STEEL INVENTORIES

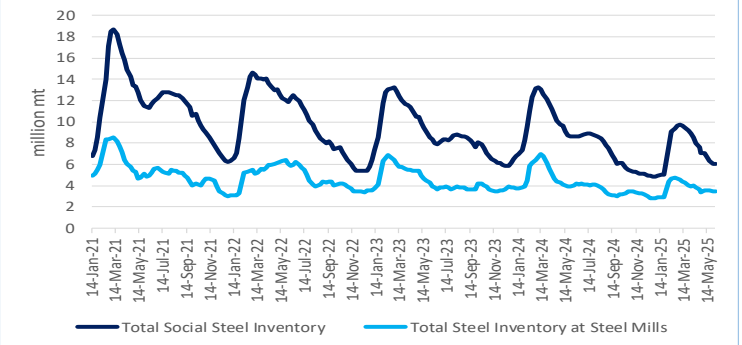

CHINESE STEEL MILL PROFITABILITY

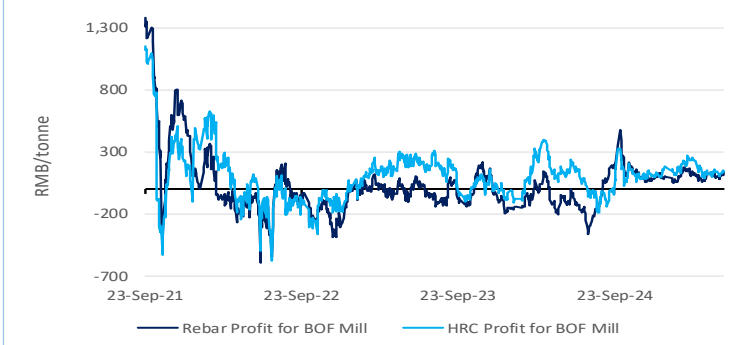

CHINESE STEEL MILL PROFITABILITY—Rebar

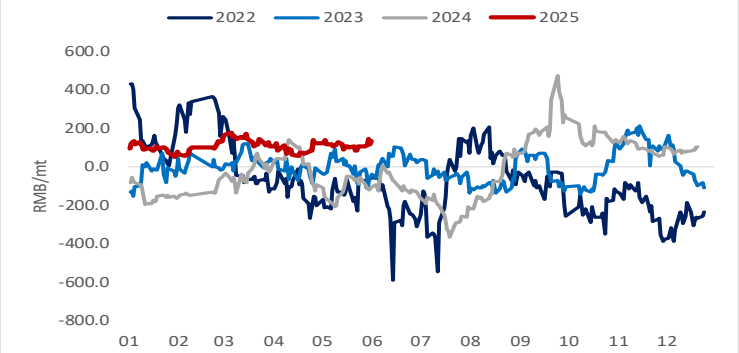

CHINESE STEEL MILL PROFITABILITY—Hot-rolled Coil

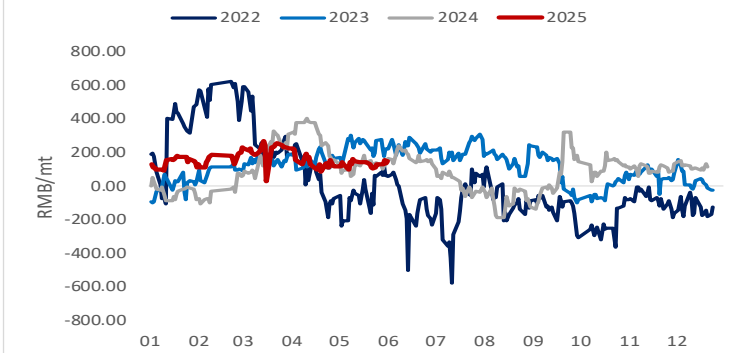

CHINESE STEEL CONSUMPTION—Rebar

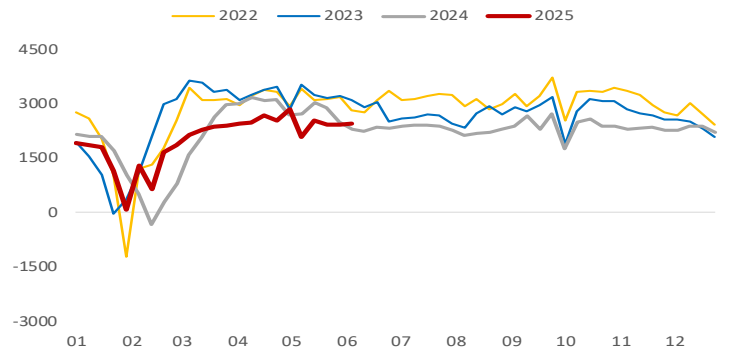

CHINESE STEEL CONSUMPTION—Hot-rolled Coil

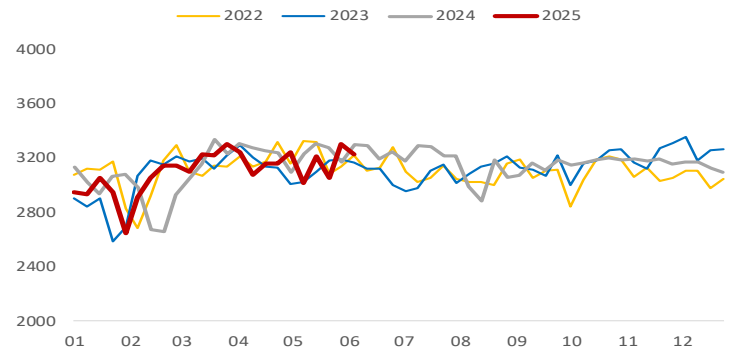

CHINESE STEEL PRODUCTION—Rebar

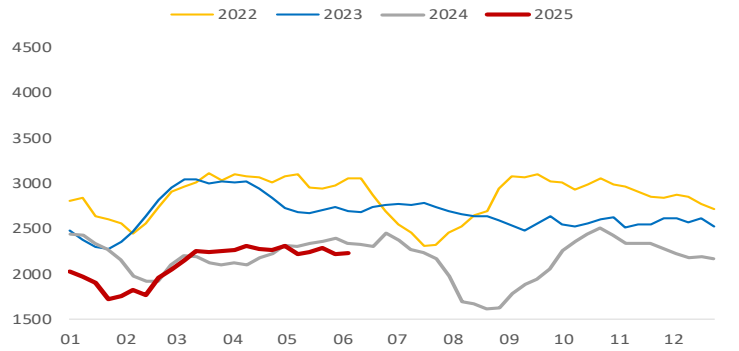

CHINESE STEEL PRODUCTION—Hot-rolled Coil

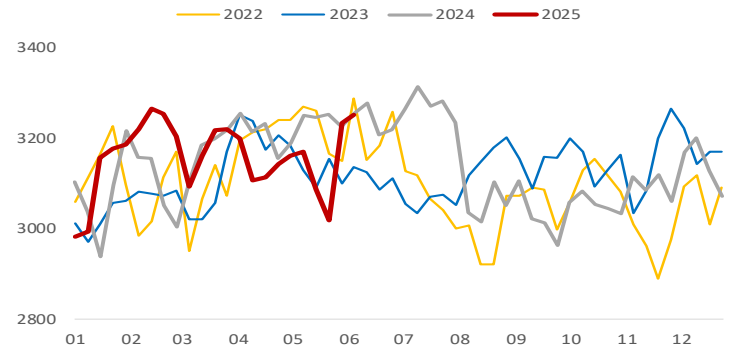

COPYRIGHT METALS MARKET INDEX, ALL RIGHTS RESERVED

IRON ORE INDEX SPECIFICATIONS, COMPILATION RATIONALE AND DATA EXCLUSIONS

Iron Ore Index Specifications (Port and Seaborne)

	65% Fe Fines	62% Fe Fines	58% Fe Fines	62.5% Fe Lump
Fe %	65.00	62.00	58.00	62.50
Alumina %	1.40	2.25	2.25	1.50
Silica%	1.50	4.00	5.50	3.50
Phosphorus %	0.06	0.09	0.05	0.08
Sulphur %	0.01	0.02	0.02	0.02
Moisture %	8.00	8.00	9.00	4.00
Sizing	Granular size below 10mm for at least 90% of cargo; maximum of 40% below 150 micron			Size below 6.3mm max 15% Size above 31.15mm max 25%
Pricing Point	Qingdao Port (FOT and CFR respectively)			FOT Qingdao Port
Timing (Seaborne)	Loading within 4 weeks, Delivery within 8 weeks			Delivery within 2 weeks
Payment Terms	L/C at sight			L/C at sight or CAD

Iron Ore Index Compilation Rationale and Data Exclusions

MMi iron ore indices are compiled from data provided by companies that are part of the iron ore supply chain and involved in spot market transactions. The indices are calculated using detailed transaction-level data submitted to MMi by these companies. This data is normalised to the appropriate specifications and screened to remove outliers before volume-weighted average prices are calculated from the remaining core set of data.

For more details on MMi's iron ore methodology please download the guide published on our website at: www.mmiprices.com

Data Exclusions*

	62%	58%	65%
Port Index	0	0	0
Seaborne index	0		0
Lump Index 62.5	0		

* Number of price submissions for iron ore indices that were excluded from index calculations today as they were anomalous and could not be verified

IRON ORE DOMESTIC CONCENTRATE INDEX CALCULATION METHODOLOGY

The compilation method for price index generally refers to the compilation method of CPI price index and other price indices, breakdown the price data and calculate the average value according to a certain method, taking the vertical axis as the regional composite index (average of different grade index) and the horizontal axis as the grade composite index (average of different regional index), a total composite index for domestic ore can be output ultimately. The process system is also adopted in the calculation i.e. each sub-index can be obtained as well.

AVERAGE IRON ORE SPECIFICATIONS APPLIED FOR BRAND PRICE ASSESSMENTS

PORT STOCK BRANDS

Jun 6th, 2025	Specifications applied for 62% brand assessments				
	Fe	Alumina	Silica	Phos	Moisture
Roy Hill	60.88%	2.35%	4.45%	0.055%	9.26%
SIMEC Fines	60.00%	2.30%	6.30%	0.060%	6.00%
PB Fines	61.64%	2.31%	3.87%	0.099%	9.45%
Newman Fines	62.49%	2.31%	3.98%	0.090%	7.72%
MAC Fines	60.43%	2.38%	4.64%	0.078%	7.57%
Jimblebar Blended Fines	60.87%	2.95%	4.53%	0.111%	7.32%
Carajas Fines	64.90%	1.39%	1.82%	0.080%	7.78%
Brazilian SSF	62.00%	1.00%	6.50%	0.040%	6.00%
Brazilian Blend Fines	62.56%	1.58%	4.79%	0.091%	8.72%
RTX Fines	61.00%	3.10%	4.50%	0.135%	7.50%
West Pilbara Fines	60.10%	2.30%	4.70%	0.075%	8.50%

Jun 6th, 2025	Specifications applied for 58% brand assessments				
	Fe	Alumina	Silica	Phos	Moisture
SSF	56.49%	3.20%	6.19%	0.065%	9.18%
FMG Blended Fines	58.20%	2.43%	5.54%	0.057%	8.29%
Robe River	56.44%	3.16%	5.73%	0.042%	8.44%
Western Fines	57.88%	2.87%	7.50%	0.062%	7.45%
Atlas Fines	58.00%	1.85%	5.50%	0.090%	9.00%
Yandi	56.87%	1.58%	6.41%	0.042%	9.53%

SEABORNE BRANDS

	Specifications applied for 62% brand assessments				
	Fe	Alumina	Silica	Phos	Moisture
Roy Hill	60.70%	2.30%	4.90%	0.055%	8.00%
SIMEC Fines	60.00%	2.30%	6.30%	0.060%	6.00%
PB Fines 62%	62.00%	2.60%	4.30%	0.090%	9.50%
Newman Fines	62.30%	2.40%	4.40%	0.090%	8.00%
MAC Fines	60.80%	2.35%	4.70%	0.080%	7.80%
Jimblebar Blended Fines	60.50%	3.00%	4.50%	0.120%	8.00%
Carajas Fines	65.10%	1.50%	1.70%	0.080%	8.50%
Brazilian SSF	62.00%	1.00%	6.50%	0.040%	6.00%
Brazilian Blend Fines	63.00%	1.50%	5.00%	0.070%	7.00%
RTX Fines	61.00%	3.10%	4.50%	0.135%	7.50%
West Pilbara Fines	60.10%	2.30%	4.70%	0.075%	8.50%

BLOOMBERG TICKERS

PORT STOCK INDICES

	FOT Qingdao (RMB/wet tonne)	CFR Qingdao Equivalent (USD/dry tonne)
IOPI62	IRCNQ001	IRCNQ004
IOPI58	IRCNQ002	IRCNQ005
IOPI65	IRCNQ003	IRCNQ006
IOPLI62	IRCN0036	IRCN0037

SEABORNE INDICES

	CFR Qingdao (USD/DMT)
IOSI62	IRCN0034
IOSI65	IRCN0035

CONTACT US

MMI Singapore Office Details: Level 28, Manulife Tower, 8 Cross Street Singapore. Tel: + 65 6850 7629 E: prices@mmiprices.com
SMM Singapore Office Details: Level 28, Manulife Tower, 8 Cross Street Singapore. Tel: + 65 6850 7630 E: service.en@smm.cn
SMM Shanghai Office Details: 9th FL, Building 9, Lujiazui Software Park, No.20, Lane 91, Pudong, Shanghai Tel: +86 021 5155 0306 E: service.en@smm.cn

Visit www.mmiprices.com for full index price histories and archive of daily reports

This information has been prepared by Metals Market Index ("MMi"). Use of the information presented here is at your sole risk, and any content, material and/or data presented or otherwise obtained through your use of the information in this document is at your own discretion and risk and you will be solely responsible for any damage to you personally or your company or organisation or business associates whatsoever which in anyway results from the use, reliance or application of such content material and/or information. Certain data has been obtained from various sources and any copyright existing in such data shall remain the property of the source. Except for the foregoing, MMi retains all copyright within this document. The copying or redistribution of any part of this document without the express written authority of MMi is forbidden.

COPYRIGHT METALS MARKET INDEX, ALL RIGHTS RESERVED