Metals Market Index MMI

MMi Dashboard

Iron Ore Price Indices

Iron Ore Port Stock (FOT Qingdao)
IOPI62 62% Fe Fines RMB/t

871
2 0.23%
Feb 6th, 2023

Iron Ore Port Stock (FOT Qingdao)
IOPI65 65% Fe Fines RMB/t

983
2.00 0.20%
Feb 6th, 2023

Iron Port Stock (FOT Qingdao)
IOPI58 58% Fe Fines RMB/t

807
-6 -0.74%
Feb 6th, 2023

Iron Ore Seaborne (CFR Qingdao)
IOSI62 62% Fe Fines USD/dmt

127.10
0.00 0.00%
Feb 6th, 2023

Iron Ore Seaborne (CFR Qingdao)
IOSI65 65% Fe Fines USD/dmt

136.90
0.00 0.00%
Feb 6th, 2023

Iron Ore Port Stock (FOT Qingdao)
IOPLI 62.5% Fe Lump RMB/t

955
-46 -4.60%
Week Ending Feb 3rd, 2023

Exchange Traded Contracts

DCE Iron Ore 62% Fines
I2305 (Jan) RMB/t (3pm close)

853.50
0.00 0.00%
Feb 6th, 2023 (3pm close)

SGX Iron Ore (CFR Qingdao) 62% Fe Fines
March 23 USD/dmt

123.50
-1.40 -1.12%
Feb 6th, 2023 (5.30 pm Print)

SHFE Rebar
RB2305 (Jan) RMB/t

4049
-6 -0.15%
Feb 6th, 2023 (3pm close)

Freight Rates

C3, Tubarao - Qingdao USD/t

16.06
-0.13 -0.82%
Feb 3rd, 2023

C5, W. Australia - Qingdao USD/t

6.38
-0.01 -0.23%
Feb 3rd, 2023

Steel Price

Steel Rebar (China Domestic) RMB/t

4130
-10 -0.24%
Week Ending Feb 3rd, 2023

Inventory Levels

Iron Ore Inventory at Chinese Ports (35)
million tonnes

135.31
6.88 5.36%
Week Ending Feb 3rd, 2023

Steel Inventory in China
million tonnes

18.09
5.49 43.61%
Week Ending Feb 3rd, 2023

Steel Price

Steel HRC (China Domestic) RMB/t

4130
-150 -3.50%
Week Ending Feb 3rd, 2023

IRON ORE PORT STOCK INDEX (IOPI)

Feb 6th, 2023		FOT Qingdao (inc. 13% VAT), RMB/wet tonne							CFR Qingdao Equivalent (exc. 13% VAT), USD/dry tonne [1]						
Index	Fe Content	Price	Change	Change %	MTD	YTD	Low [2]	High [2]	Price	Change	Change %	MTD	YTD	Low [2]	High [2]
IOPI62	62% Fe Fines	871	2	0.2%	780	862	643	1083	119.71	-0.35	-0.3%	103.98	119.92	82.29	159.06
IOPI58	58% Fe Fines	807	-6	-0.7%	695	734	604	907	111.84	-1.46	-1.3%	93.29	102.39	77.29	134.15
IOPI65	65% Fe Fines	983	2	0.2%	905	1014	811	1265	135.62	-0.43	-0.3%	121.28	141.73	108.78	187.25

IRON ORE SEABORNE INDEX (IOSI)

Feb 6th, 2023		CFR Qingdao, USD/dry tonne						
Index	Fe Content	Price	Change	Change %	MTD	YTD	Low [2]	High [2]
IOSI62	62% Fe Fines	127.10	0.00	0.00%	105.61	122.13	83.90	159.45
IOSI65	65% Fe Fines	136.90	0.00	0.00%	115.98	139.55	94.45	185.82

MARKET COMMENTARY

DCE iron ore futures market falling trends,and start to rebounded in the afternoon. the main contract closed 853.5 by 0.89%. some traders were negative to sell, Some steel mills tended to be wait-and-see, and purchasing enthusiasm is not high. PBF at Shandong port dealt 853-865 yuan/mt; the same as yesterday; the same as last Friday; PBF at Tangshan port dealt 860 yuan/mt; the same as last Friday. According to SMM, the global iron ore shipments totaled 27.93 million tons, up 3.8% month-on-month. Australia's traffic volume remained stable, while Brazil's traffic volume recovered, rising to 5.05 million tons from 3.88 million tons last week. However, it is still at a low shipping level. At present, the demand side is relatively stable, but considering that most of the stock preparation before the festival is after the Lantern Festival, the purchase volume of steel mills will increase this week, supporting the ore price. However, considering that the demand for finished products has not yet recovered, and the pressure of steel mills has greatly affected the enthusiasm of production, it is expected that the short-term ore price will still be dominated by volatile operation.

IRON ORE PORT LUMP INDEX (IOPLI)

Week Ending Feb 3rd, 2023		FOT Qingdao (inc. 13% VAT), RMB/wet tonne							CFR Qingdao Equivalent (exc. 13% VAT), USD/dry tonne [3]						
Index	Fe Content	Price	W-o-W	Change %	MTD	YTD	Low [2]	High [2]	Price	W-o-W	Change %	MTD	YTD	Low [2]	High [2]
IOPLI62	62.5% Fe Lump	955	-46	-4.6%	892	1037	770	1405	126.78	-6.00	-4.52%	114.49	139.19	95.00	199.00

IRON ORE DOMESTIC CONCENTRATE SPOT PRICE ASSESSMENTS AND COMPOSITE INDEX

Week Ending Feb 3rd, 2023				RMB/tonne (excluding tax) [3]				USD/tonne (excluding tax) [3]			
Province	Region	Product	Basis	This week	Change %	Low [2]	High [2]	This week	Change %	Low [2]	High [2]
Hebei	Hanxing	66% Fe Concentrate	Dry	1084	2.5%	779	1645	160.72	2.49%	110.31	255.69
Hebei	Qian'an	65% Fe Concentrate	Dry	1085	1.4%	780	1630	160.87	1.43%	110.51	251.57
Liaoning	Anshan	65% Fe Concentrate	Wet	790	3.9%	620	1310	117.13	3.98%	87.40	202.32
Shandong	Zibo	65% Fe Concentrate	Dry	1107	2.4%	800	1752	164.13	2.44%	117.19	272.32

Week Ending Feb 3rd, 2023	This week	Change %	Low [2]	High [2]
China Mines Concentrate Composite Index RMB/WT	954.44	1.74%	706.36	1511.22

[1] Exchange rate applied: RMB/USD = 6.7522 [2] Last 12 months
[3] Weekly exchange rate applied: RMB/USD =6.77208

IRON ORE PORT INDEX, FOT QINGDAO (RMB/WT)

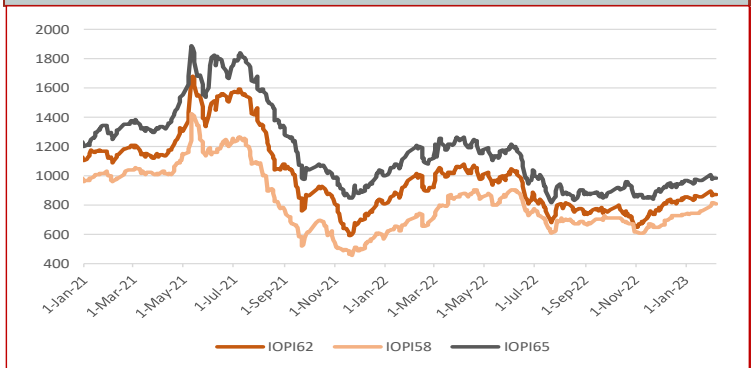

IRON ORE SEABORNE INDEX, CFR QINGDAO (USD/DMT)

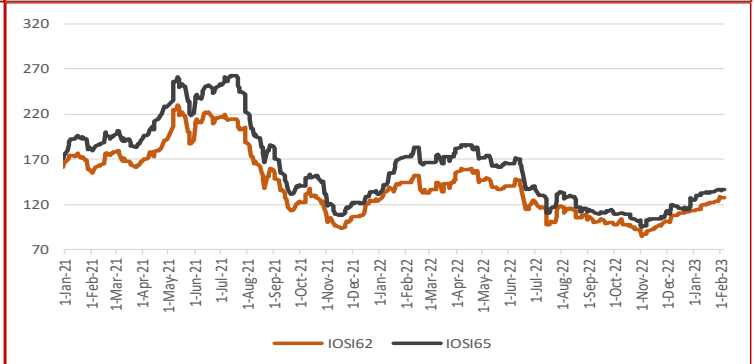

IRON ORE PORT STOCK INDEX MONTHLY, QUARTERLY AND YEAR-TO-DATE AVERAGES

Feb 6th, 2023		FOT Qingdao (inc. 13% VAT), RMB/wet tonne							CFR Qingdao Equivalent (exc. 13% VAT), USD/dry tonne						
Index	Fe Content	October	November	December	January	MTD	QTD	YTD	October	November	December	January	MTD	QTD	YTD
IOPI62	62% Fe Fines	736	714	822	856	780	778	862	95.56	92.18	109.43	117.00	103.98	104.27	119.92
IOPI58	58% Fe Fines	683	635	711	751	695	693	734	89.34	82.39	95.17	103.34	93.29	93.46	102.39
IOPI65	65% Fe Fines	918	865	935	968	905	907	1014	120.08	112.37	124.90	132.80	121.28	122.07	141.73

IRON ORE SEABORNE INDEX MONTHLY, QUARTERLY AND YEAR-TO-DATE AVERAGES

Feb 6th, 2023		CFR Qingdao, USD/dry tonne						
Index	Fe Content	October	November	December	January	MTD	QTD	YTD
IOSI62	62% Fe Fines	95.80	93.05	108.92	119.76	105.61	106.21	122.13
IOSI65	65% Fe Fines	106.70	102.40	116.83	132.39	115.98	117.14	139.55

FREIGHT RATES

Feb 3rd, 2023		FREIGHT RATES - DRY BULK US$/wet tonne				
Route	Designation		Change	Change %	Low [2]	High [2]
W. Australia - Qingdao	C5	6.38	-0.01	-0.23%	3.57	16.77
Tubarao - Qingdao	C3	16.06	-0.13	-0.82%	6.70	36.40

IRON ORE PORT LUMP INDEX MONTHLY, QUARTERLY AND YEAR-TO-DATE AVERAGES

Week Ending Feb 3rd, 2023		FOT Qingdao (inc. 13% VAT), RMB/wet tonne							CFR Qingdao Equivalent (exc. 13% VAT), USD/dry tonne [1]						
Index	Fe Content	October	November	December	January	MTD	QTD	YTD	October	November	December	January	MTD	QTD	YTD
IOPLI62	62.5% Fe Lump	877	811	922	964	892	894	1037	109.81	100.83	117.06	126.47	114.49	115.47	139.19

IRON ORE INDEX PREMIUMS/DISCOUNTS

Feb 6th, 2023		PORT STOCK INDEX (RMB/WT)	
Index	Fe Content	Spread to IOPI62	% Spread to IOPI62
IOPI58	58% Fe Fines	-64	-7.35%
IOPI65	65% Fe Fines	112	12.86%

Feb 6th, 2023		SEABORNE INDEX (USD/DMT)	
Index	Fe Content	Spread to IOSI62	% Spread to IOSI62
IOSI65	65% Fe Fines	9.80	7.71%

COPYRIGHT METALS MARKET INDEX, ALL RIGHTS RESERVED

IRON ORE INDEX COMPARISONS (USD/DMT)

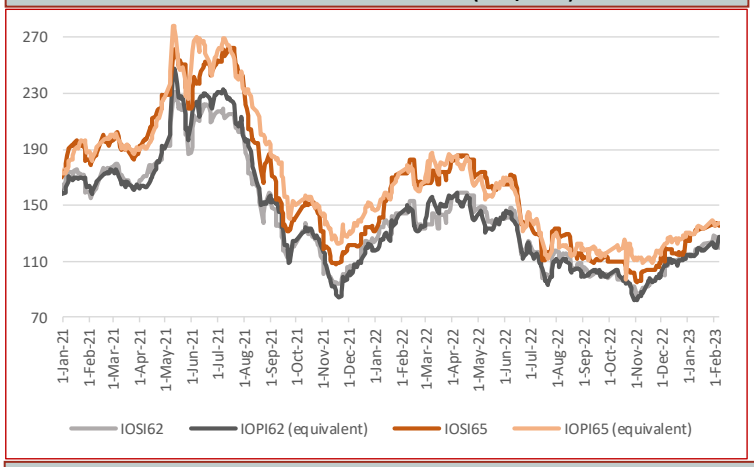

CHINA DOMESTIC COMPOSITE MINES INDEX (RMB/Wet Tonne, including VAT)

IRON ORE BRAND SPOT PRICE ASSESMENTS

Feb 6th, 2023	PORT STOCK INDEX (RMB/WT)		
	Price	Change	Diff to IOPI62
Roy Hill	814	2	-57
SIMEC Fines	743	2	-128
PB Fines	839	2	-32
Newman Fines	840	2	-31
MAC Fines	821	2	-50
Jimblebar Blended Fines	736	2	-135
Carajas Fines	1051	2	180
Brazilian SSF	835	2	-36
Brazilian Blend Fines	852	1	-19
RTX Fines	754	2	-117
West Pilbara Fines	782	2	-89

Feb 6th, 2023	SEABORNE INDEX (USD/DMT)		
	Price	Change	Diff to IOSI62
Roy Hill	122.60	0.00	-4.50
SIMEC Fines	119.10	0.00	-8.00
PB Fines	123.35	0.00	-3.75
Newman Fines	126.25	0.00	-0.85
MAC Fines	123.35	0.00	-3.75
Jimblebar Blended Fines	115.75	0.00	-11.35
Carajas Fines	156.65	0.00	29.55
Brazilian SSF	130.85	0.00	3.75
Brazilian Blend Fines	132.50	0.00	5.40
RTX Fines	117.00	0.00	-10.10
West Pilbara Fines	121.35	0.00	-5.75

Feb 6th, 2023	PORT STOCK INDEX (RMB/WT)		
	Price	Change	Diff to IOPI58
SSF	807	-6	0
FMG Blended Fines	817	-6	10
Robe River	818	-6	11
Western Fines	821	-6	14
Atlas Fines	814	-6	7
Yandi	799	-6	-8

IRON ORE INDEX NORMALISATION DIFFERENTIALS

Port Stock Index Product Differentials (RMB/wet tonne)

	Applicable range	Value	Change
1% Fe	High Grade Fe 60 - 63%	5.00	0.00
	High Grade Fe 63 - 64%	10.00	-5.00
	High Grade Fe 64 - 65%	10.00	-5.00
	High Grade Fe 65 - 65.5%	10.00	-5.00
	Low Grade Fe	31.00	2.00
1% Alumina	High Fe Grade Al <2.25%	99.00	0.00
	High Fe Grade Al 2.25-4%	5.00	0.00
	Low Fe Grade Al <2.25%	35.00	-6.00
	Low Fe Grade Al 2.25-4%	36.00	4.00
1% Silica	High Fe Grade Si <4%	23.00	2.00
	High Fe Grade Si 4-6.5%	30.00	0.00
	Low Fe Grade	37.00	1.00
0.01% Phosphorus	High Fe Grade 0.09%<P<0.115%	11.00	2.00
	High Fe Grade 0.115%<P<0.15%	11.00	2.00
	Low Fe Grade 0.09<P<0.1%	5.00	0.00

Seaborne Index Product Differentials (USD/dry tonne)

	Applicable range	Value	Change
1% Fe	High Grade Fe 60 - 63%	1.75	-0.25
	High Grade Fe 63 - 64%	2.00	0.75
	High Grade Fe 64 - 65%	2.00	0.75
	High Grade Fe 65 - 65.5%	2.00	0.75
1% Alumina	High Fe Grade Al <2.25%	1.00	-0.50
	High Fe Grade Al 2.25-4%	0.25	0.00
1% Silica	High Fe Grade Si <4%	2.25	0.75
	High Fe Grade Si 4 - 6.5%	0.25	0.00
0.01% Phosphorus	High Fe Grade 0.09%<P<0.115%	0.75	0.00
	High Fe Grade 0.115%<P<0.15%	4.25	-0.25

Port Stock Price Differentials to Qingdao Port for PB Fines (RMB/wet tonne)

Port	Value	Change	Port	Value	Change	Port	Value	Change	Port	Value	Change
Bayuquan	-100.00	0.00	Fangcheng	-25.00	0.00	Lanshan	0.00	0.00	Rizhao	0.00	0.00
Beilun	0.00	0.00	Jiangyin	-30.00	0.00	Lianyungang	0.00	0.00	Shekou	0.00	0.00
Caofeidian	5.00	5.00	Jingtang	-20.00	0.00	Majishan	0.00	0.00	Taicang	-30.00	0.00
Dalian	0.00	0.00	Lanqiao	0.00	0.00	Qingdao	0.00	0.00	Tianjin	-10.00	0.00

COPYRIGHT METALS MARKET INDEX, ALL RIGHTS RESERVED

IRON ORE INDEX PREMIUMS/DISCOUNTS

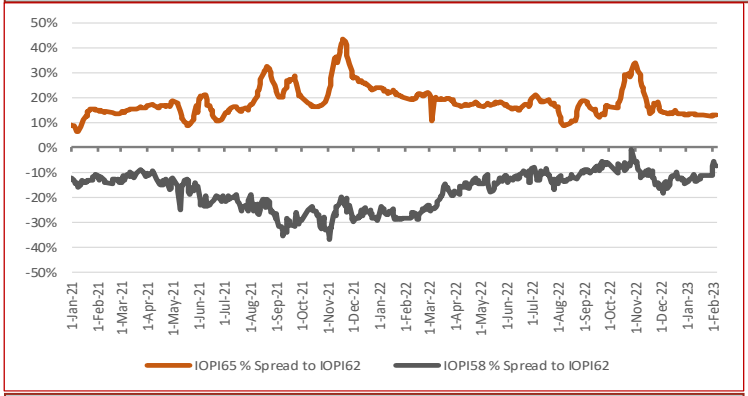

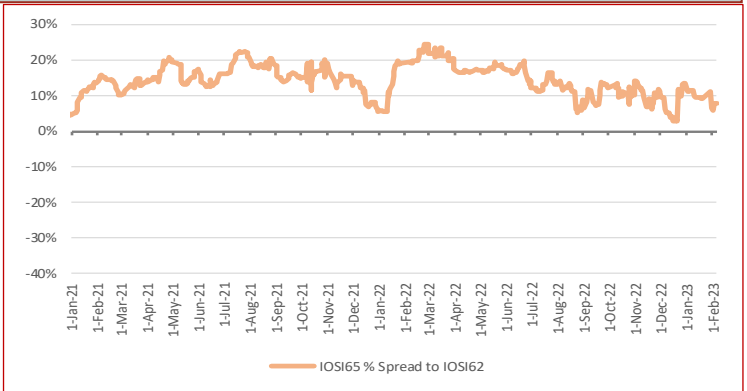

WEEKLY IRON ORE PORT STOCK LUMP PREMIUM (RMB/DMTU)

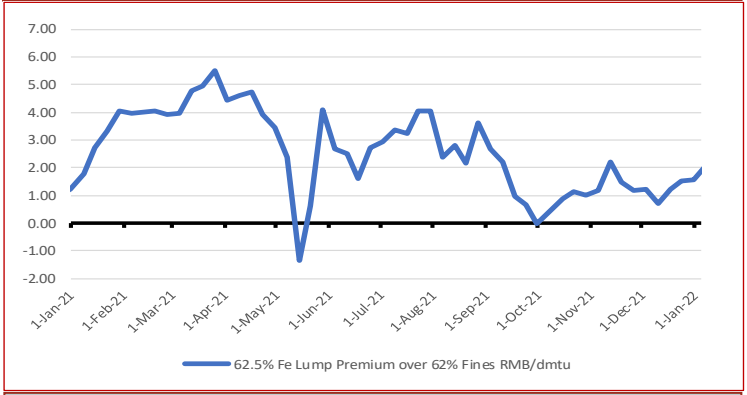

IRON ORE SEABORNE TO PORT STOCK PRICE SPREADS (USD/DMT)

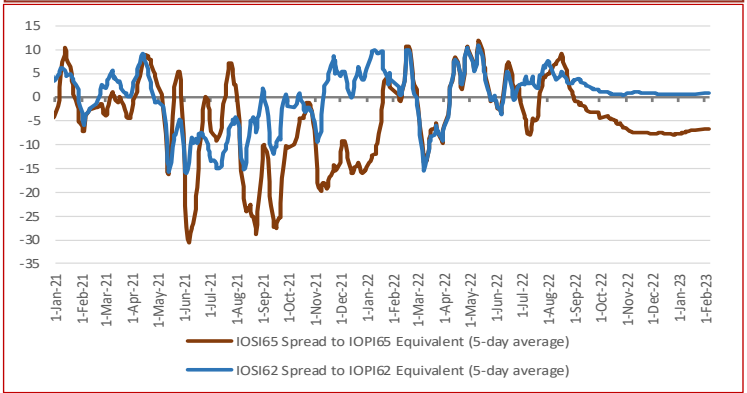

TOTAL IRON ORE INVENTORIES AT CHINA PORTS (MILLION TONNES)

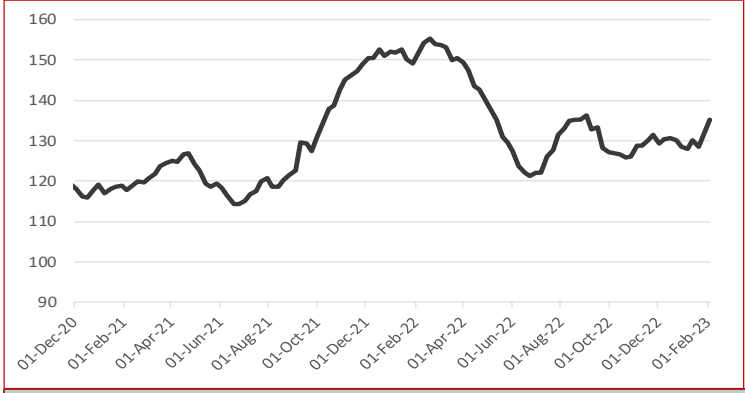

FUTURE TRADING—FRONT MONTH CLOSING PRICE

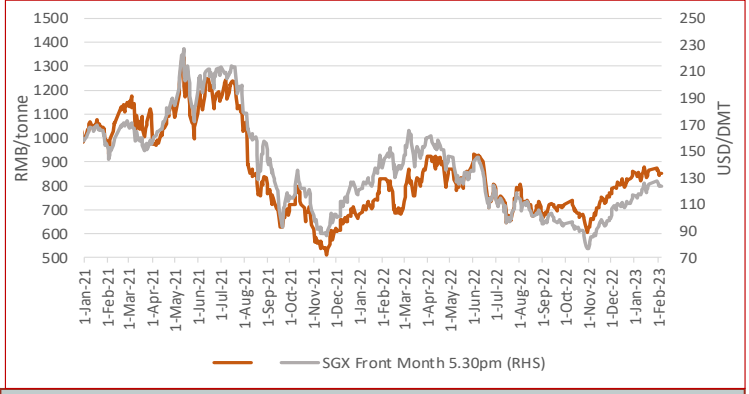

IRON ORE PORT INVENTORIES (MILLION TONNES)

Week Ending Feb 3rd, 2023

Province	This week	Change %	Low [2]	High [2]
Jingtang	11.77	1.29%	9.84	19.20
Qingdao	26.04	3.13%	9.41	26.24
Caofeidian	11.29	0.62%	9.05	16.29
Tianjin	11.49	7.48%	7.14	12.97
Rizhao	18.93	4.99%	9.44	19.26
Total (35 Ports)	135.31	5.36%	98.80	155.39

IRON ORE FUTURES CONTRACTS

	DCE (RMB/WMT)			SGX (USD/DMT)		
Closing Date	Feb 6th, 3pm close			Feb 6th, 5:30pm		
Contract	I2305	Change	Change %	Mar. 23	Change	Change %
Closing Price	853.50	0.00	0.00%	123.50	-1.40	-1.12%
Vol traded ('000 lots)	72.78	-0.61	-0.83%	4.16	-2.15	-34.10%
Open positions ('000 lots)	84.31	0.08	0.09%	32.98	1.82	5.84%
Day Low	835.0	1.00	0.12%	121.15	-0.55	-0.45%
Day High	858.0	2.00	0.23%	125.00	-0.70	-0.56%

DRY BULK FREIGHT RATES (USD/MT)

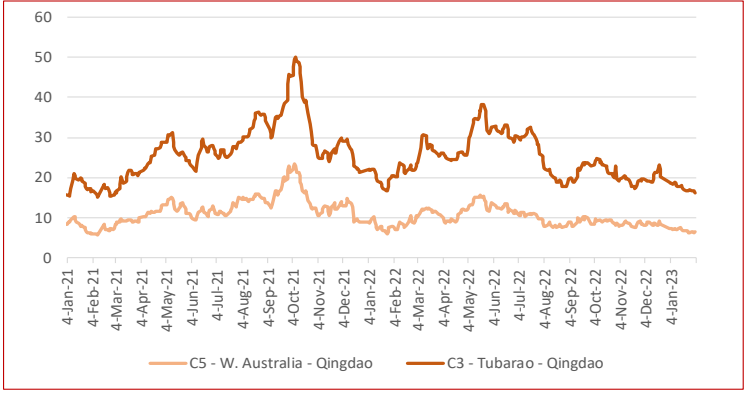

TOTAL CHINA IRON ORE IMPORT VOLUMES (MILLION TONNES)

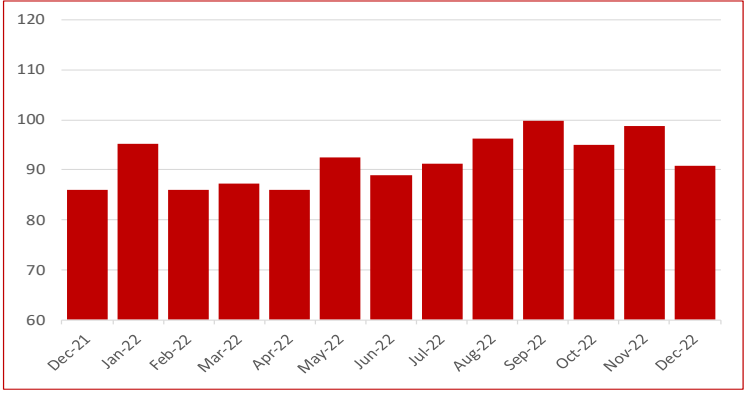

COPYRIGHT METALS MARKET INDEX, ALL RIGHTS RESERVED

STEEL SPOT MARKET PRICES—CHINA

Steel Spot Market RMB/tonne

Product	2023/2/3	Change	Change %
ReBar HRB400 ϕ18mm	4,130	-10	-0.24%
Wirerod Q300 ϕ6.5mm	4,380	-20	-0.45%
HRC Q235/SS400 5.5mm*1500*C	4,130	-150	-3.50%
CRC SPCC/ST12 1.0mm*1250*2500	4,580	10	0.22%
Medium & Heavy Plate Q235B 20mm	4,240	30	0.71%
GI ST02Z 1.0mm*1000*C	4,810	30	0.63%
Colour Coated Plate	7,500	0	0.00%

CHINESE STEEL MILL PROFITABILITY

SMM Tracking of Steel Mill P&L - Rebar and Hot-rolled Coil (RMB/tonne)

Category	Price	Change (WoW)	Note
MMi (Fe 62%), USD/mt exluding tax	127.70	6	Mmi CFR Equivalent index for 1st Feb
Coke	2,960	0	2nd grade met coke, Tangshan, incl. tax
Steel Scrap	3,120	0	steel scrap (6mm) in Zhangjiagang, exl. tax
Billet Cost	3,585	4	Q234, incl. tax
Rebar cost - Blast furnace	4,275	0	calculated based on theoretical weight, incl. tax
Rebar profit - Blast furnace	-15	-95	based on Shanghai prices, incl. tax
Hot-rolled coil cost - Blast furnace	4,087	8	based on actual weight, incl. tax
Hot-rolled coil proft - Blast furnace	33	-88	based on Shanghai prices, incl. tax

Note: 1. Costs in the table are caluclated based on todays market prices and facout our management, sales, financial and depreciations fe

2. The cost refers to average cost in the industry based on SMM's survey of small, medium and large mills in China

CHINESE STEEL INVENTORIES

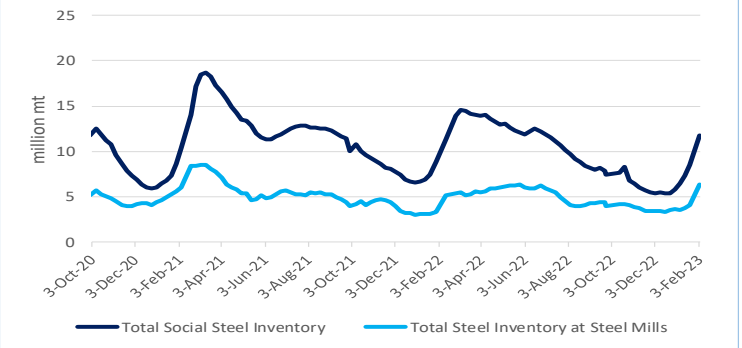

CHINESE STEEL MILL PROFITABILITY

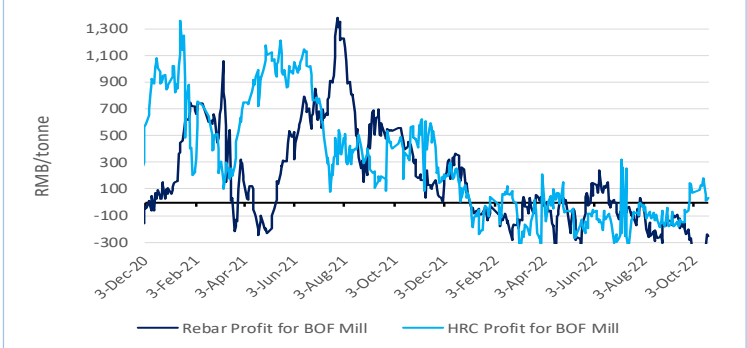

CHINESE STEEL MILL PROFITABILITY—Rebar

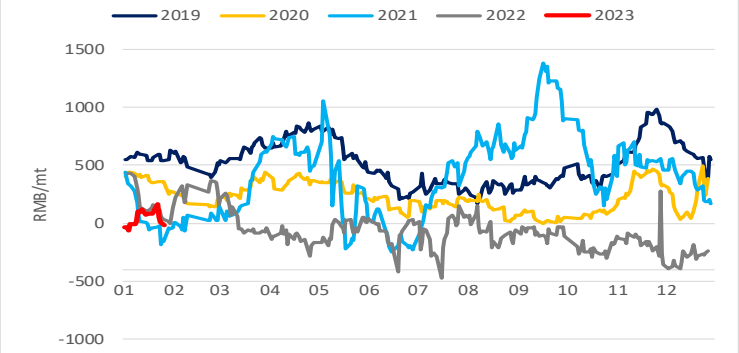

CHINESE STEEL MILL PROFITABILITY—Hot-rolled Coil

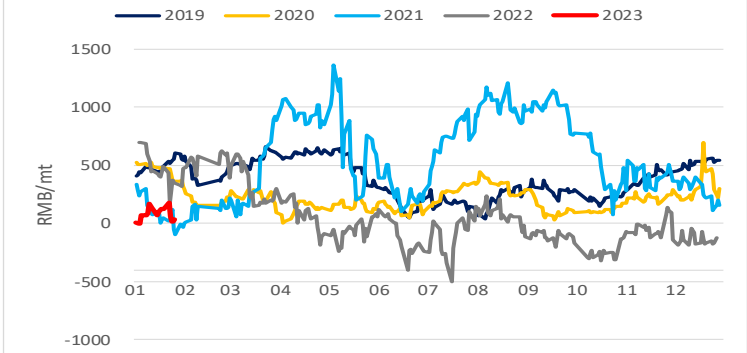

CHINESE STEEL CONSUMPTION—Rebar

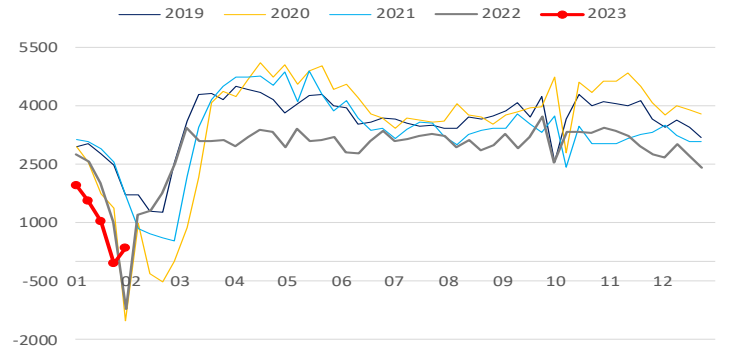

CHINESE STEEL CONSUMPTION—Hot-rolled Coil

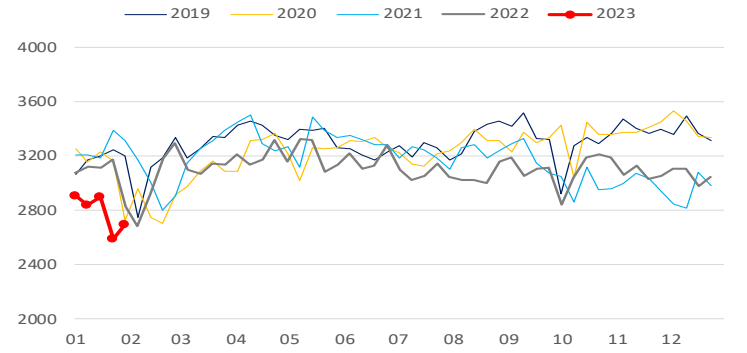

CHINESE STEEL PRODUCTION—Rebar

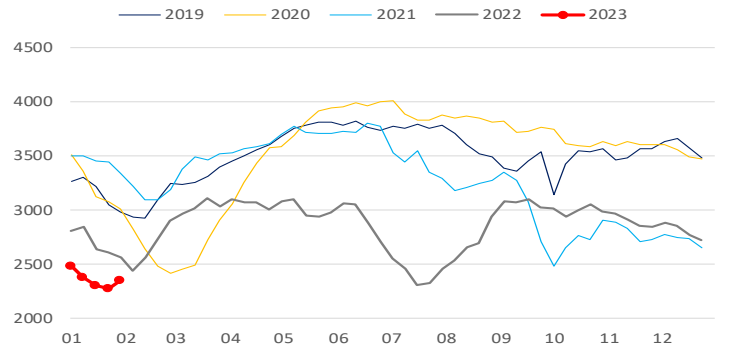

CHINESE STEEL PRODUCTION—Hot-rolled Coil

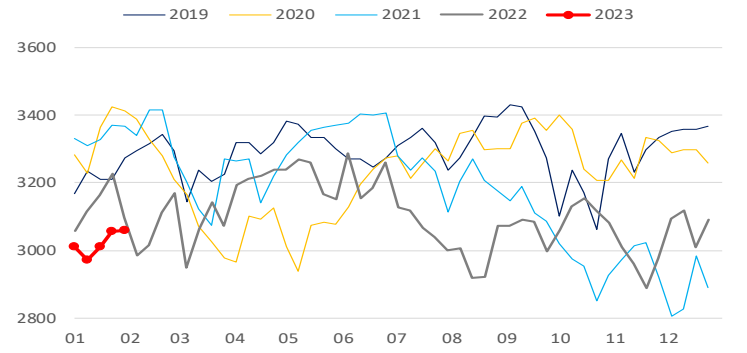

COPYRIGHT METALS MARKET INDEX, ALL RIGHTS RESERVED

IRON ORE INDEX SPECIFICATIONS, COMPILATION RATIONALE AND DATA EXCLUSIONS

Iron Ore Index Specifications (Port and Seaborne)

	65% Fe Fines	62% Fe Fines	58% Fe Fines	62.5% Fe Lump
Fe %	65.00	62.00	58.00	62.50
Alumina %	1.40	2.25	2.25	1.50
Silica%	1.50	4.00	5.50	3.50
Phosphorus %	0.06	0.09	0.05	0.08
Sulphur %	0.01	0.02	0.02	0.02
Moisture %	8.00	8.00	9.00	4.00
Sizing	Granular size below 10mm for at least 90% of cargo; maximum of 40% below 150 micron			Size below 6.3mm max 15% Size above 31.15mm max 25%
Pricing Point	Qingdao Port (FOT and CFR respectively)			FOT Qingdao Port
Timing (Seaborne)	Loading within 4 weeks, Delivery within 8 weeks			Delivery within 2 weeks
Payment Terms	L/C at sight			L/C at sight or CAD

Iron Ore Index Compilation Rationale and Data Exclusions

MMi iron ore indices are compiled from data provided by companies that are part of the iron ore supply chain and involved in spot market transactions. The indices are calculated using detailed transaction-level data submitted to MMi by these companies. This data is normalised to the appropriate specifications and screened to remove outliers before volume-weighted average prices are calculated from the remaining core set of data.

For more details on MMi's iron ore methodology please download the guide published on our website at: www.mmiprices.com

Data Exclusions*

	62%	58%	65%
Port Index	0	0	0
Seaborne index	0		0
Lump Index 62.5	0		

* Number of price submissions for iron ore indices that were excluded from index calculations today as they were anomalous and could not be verified

IRON ORE DOMESTIC CONCENTRATE INDEX CALCULATION METHODOLOGY

The compilation method for price index generally refers to the compilation method of CPI price index and other price indices, breakdown the price data and calculate the average value according to a certain method, taking the vertical axis as the regional composite index (average of different grade index) and the horizontal axis as the grade composite index (average of different regional index), a total composite index for domestic ore can be output ultimately. The process system is also adopted in the calculation i.e. each sub-index can be obtained as well.

AVERAGE IRON ORE SPECIFICATIONS APPLIED FOR BRAND PRICE ASSESSMENTS

PORT STOCK BRANDS

Feb 6th, 2023	Specifications applied for 62% brand assessments				
	Fe	Alumina	Silica	Phos	Moisture
Roy Hill	60.88%	2.35%	4.45%	0.055%	9.26%
SIMEC Fines	60.00%	2.30%	6.30%	0.060%	6.00%
PB Fines	61.64%	2.31%	3.87%	0.099%	9.45%
Newman Fines	62.49%	2.31%	3.98%	0.090%	7.72%
MAC Fines	60.43%	2.38%	4.64%	0.078%	7.57%
Jimblebar Blended Fines	60.87%	2.95%	4.53%	0.111%	7.32%
Carajas Fines	64.90%	1.39%	1.82%	0.080%	7.78%
Brazilian SSF	62.00%	1.00%	6.50%	0.040%	6.00%
Brazilian Blend Fines	62.56%	1.58%	4.79%	0.091%	8.72%
RTX Fines	61.00%	3.10%	4.50%	0.135%	7.50%
West Pilbara Fines	60.10%	2.30%	4.70%	0.075%	8.50%

Feb 6th, 2023	Specifications applied for 58% brand assessments				
	Fe	Alumina	Silica	Phos	Moisture
SSF	56.49%	3.20%	6.19%	0.065%	9.18%
FMG Blended Fines	58.20%	2.43%	5.54%	0.057%	8.29%
Robe River	56.44%	3.16%	5.73%	0.042%	8.44%
Western Fines	57.88%	2.87%	7.50%	0.062%	7.45%
Atlas Fines	58.00%	1.85%	5.50%	0.090%	9.00%
Yandi	56.87%	1.58%	6.41%	0.042%	9.53%

SEABORNE BRANDS

	Specifications applied for 62% brand assessments				
	Fe	Alumina	Silica	Phos	Moisture
Roy Hill	60.70%	2.30%	4.90%	0.055%	8.00%
SIMEC Fines	60.00%	2.30%	6.30%	0.060%	6.00%
PB Fines 62%	62.00%	2.60%	4.30%	0.090%	9.50%
Newman Fines	62.30%	2.40%	4.30%	0.095%	8.00%
MAC Fines	60.80%	2.35%	4.40%	0.075%	7.80%
Jimblebar Blended Fines	60.50%	3.10%	4.80%	0.120%	7.80%
Carajas Fines	65.10%	1.50%	1.70%	0.080%	8.50%
Brazilian SSF	62.00%	1.00%	6.50%	0.040%	6.00%
Brazilian Blend Fines	63.00%	1.50%	5.00%	0.070%	7.00%
RTX Fines	61.00%	3.10%	4.50%	0.135%	7.50%
West Pilbara Fines	60.10%	2.30%	4.70%	0.075%	8.50%

BLOOMBERG TICKERS

PORT STOCK INDICES

	FOT Qingdao (RMB/wet tonne)	CFR Qingdao Equivalent (USD/dry tonne)
IOPI62	IRCNQ001	IRCNQ004
IOPI58	IRCNQ002	IRCNQ005
IOPI65	IRCNQ003	IRCNQ006
IOPLI62	IRCN0036	IRCN0037

SEABORNE INDICES

	CFR Qingdao (USD/DMT)
IOSI62	IRCN0034
IOSI65	IRCN0035

CONTACT US

MMI Singapore Office Details: Level 28, Manulife Tower, 8 Cross Street Singapore. Tel: + 65 6850 7629 E: prices@mmiprices.com
SMM Singapore Office Details: Level 28, Manulife Tower, 8 Cross Street Singapore. Tel: + 65 6850 7630 E: service.en@smm.cn
SMM Shanghai Office Details: 9th FL, Building 9, Lujiazui Software Park, No.20, Lane 91, Pudong, Shanghai Tel: +86 021 5155 0306 E: service.en@smm.cn

Visit www.mmiprices.com for full index price histories and archive of daily reports

This information has been prepared by Metals Market Index ("MMi"). Use of the information presented here is at your sole risk, and any content, material and/or data presented or otherwise obtained through your use of the information in this document is at your own discretion and risk and you will be solely responsible for any damage to you personally or your company or organisation or business associates whatsoever which in anyway results from the use, reliance or application of such content material and/or information. Certain data has been obtained from various sources and any copyright existing in such data shall remain the property of the source. Except for the foregoing, MMi retains all copyright within this document. The copying or redistribution of any part of this document without the express written authority of MMi is forbidden.

COPYRIGHT METALS MARKET INDEX, ALL RIGHTS RESERVED