Metals Market Index MMI

MMi Dashboard

Iron Ore Price Indices

Iron Ore Port Stock (FOT Qingdao)
IOPI62 62% Fe Fines RMB/t

804
-1 -0.09%
May 10th, 2023

Iron Ore Port Stock (FOT Qingdao)
IOPI65 65% Fe Fines RMB/t

916
-0.74 -0.08%
May 10th, 2023

Iron Port Stock (FOT Qingdao)
IOPI58 58% Fe Fines RMB/t

704
-1 -0.18%
May 10th, 2023

Iron Ore Seaborne (CFR Qingdao)
IOSI62 62% Fe Fines USD/dmt

106.01
0.00 0.00%
May 10th, 2023

Iron Ore Seaborne (CFR Qingdao)
IOSI65 65% Fe Fines USD/dmt

122.81
0.00 0.00%
May 10th, 2023

Iron Ore Port Stock (FOT Qingdao)
IOPLI 62.5% Fe Lump RMB/t

945
-30 -3.08%
Week Ending May 5th, 2023

Exchange Traded Contracts

DCE Iron Ore 62% Fines
I2309 (Jan) RMB/t (3pm close)

724.00
10.00 1.40%
May 10th, 2023 (3pm close)

SGX Iron Ore (CFR Qingdao) 62% Fe Fines
June 23 USD/dmt

103.10
1.35 1.33%
May 10th, 2023 (5.30 pm Print)

SHFE Rebar
RB2310 (Jan) RMB/t

3688
-3 -0.08%
May 10th, 2023 (3pm close)

Freight Rates

C3, Tubarao - Qingdao USD/t

22.44
0.13 0.56%
May 9th, 2023

C5, W. Australia - Qingdao USD/t

9.44
0.53 5.89%
May 9th, 2023

Steel Price

Steel Rebar (China Domestic) RMB/t

3830
-140 -3.53%
Week Ending May 5th, 2023

Inventory Levels

Iron Ore Inventory at Chinese Ports (35)
million tonnes

125.16
-1.79 -1.41%
Week Ending May 5th, 2023

Steel Inventory in China
million tonnes

15.86
-0.54 -3.26%
Week Ending May 5th, 2023

Steel Price

Steel HRC (China Domestic) RMB/t

3980
-90 -2.21%
Week Ending May 5th, 2023

IRON ORE PORT STOCK INDEX (IOPI)

May 10th, 2023		FOT Qingdao (inc. 13% VAT), RMB/wet tonne							CFR Qingdao Equivalent (exc. 13% VAT), USD/dry tonne [1]						
Index	Fe Content	Price	Change	Change %	MTD	YTD	Low [2]	High [2]	Price	Change	Change %	MTD	YTD	Low [2]	High [2]
IOPI62	62% Fe Fines	**804**	-1	-0.1%	869	880	858	892	**107.75**	-0.17	-0.2%	120.06	120.58	117.93	122.93
IOPI58	58% Fe Fines	**704**	-1	-0.2%	813	798	761	793	**94.81**	-0.24	-0.3%	113.29	110.17	105.29	110.04
IOPI65	65% Fe Fines	**916**	-1	-0.1%	981	992	970	1003	**123.25**	-0.18	-0.1%	136.05	136.43	133.84	138.73

IRON ORE SEABORNE INDEX (IOSI)

May 10th, 2023		CFR Qingdao, USD/dry tonne						
Index	Fe Content	Price	Change	Change %	MTD	YTD	Low [2]	High [2]
IOSI62	62% Fe Fines	**106.01**	**0.00**	**0.00%**	115.23	124.43	83.90	147.90
IOSI65	65% Fe Fines	**122.81**	**0.00**	**0.00%**	125.12	140.17	94.45	171.85

MARKET COMMENTARY

DCE iron ore was choppy in the day, the main contract I2309 closed 724,an increase of 0.28% throughout the day. Traders ship according to market conditions. and steel mills purchase with caution.
PBF at Shandong port dealt 788-805 yuan/mt; prices are mixed today over yesterday. SSF at Tangshan port dealt 663 yuan/mt; increased 5 yuan/mt over yesterday. DCE iron ore opened up and then fell, with significant fluctuations due to the impact of news. The overall fundamentals of iron ore have not changed much, but the transaction of building materials has been poor, which has weakened the market mentality. In addition, in the early stage, iron ore prices fell excessively, and the current market valuation is low, with a large basis difference for the 2309 period. The market is bullish and optimistic, and it is expected that short-term ore prices will continue to fluctuate.

IRON ORE PORT LUMP INDEX (IOPLI)

Week Ending May 5th, 2023		FOT Qingdao (inc. 13% VAT), RMB/wet tonne							CFR Qingdao Equivalent (exc. 13% VAT), USD/dry tonne [3]						
Index	Fe Content	Price	W-o-W	Change %	MTD	YTD	Low [2]	High [2]	Price	W-o-W	Change %	MTD	YTD	Low [2]	High [2]
IOPLI62	62.5% Fe Lump	**945**	-30	-3.1%	927	1030	770	1330	**127.13**	-8.92	-6.56%	120.05	137.80	95.00	180.00

IRON ORE DOMESTIC CONCENTRATE SPOT PRICE ASSESSMENTS AND COMPOSITE INDEX

Week Ending May 5th, 2023				RMB/tonne (excluding tax) [3]				USD/tonne (excluding tax) [3]			
Province	Region	Product	Basis	This week	Change %	Low [2]	High [2]	This week	Change %	Low [2]	High [2]
Hebei	Hanxing	66% Fe Concentrate	Dry	**1008**	-1.1%	779	1645	**146.53**	-1.08%	110.31	255.69
Hebei	Qian'an	65% Fe Concentrate	Dry	**985**	-4.8%	780	1630	**143.18**	-4.83%	110.51	251.57
Liaoning	Anshan	65% Fe Concentrate	Wet	**765**	-3.8%	620	1310	**111.20**	-3.77%	87.40	202.32
Shandong	Zibo	65% Fe Concentrate	Dry	**1022**	-1.2%	800	1752	**148.56**	-1.16%	117.19	272.32

Week Ending May 5th, 2023	This week	Change %	Low [2]	High [2]
China Mines Concentrate Composite Index RMB/WT	**888.41**	-4.18%	706.36	1511.22

[1] Exchange rate applied: RMB/USD = 6.7522 [2] Last 12 months
[3] Weekly exchange rate applied: RMB/USD =6.87528

IRON ORE PORT INDEX, FOT QINGDAO (RMB/WT)

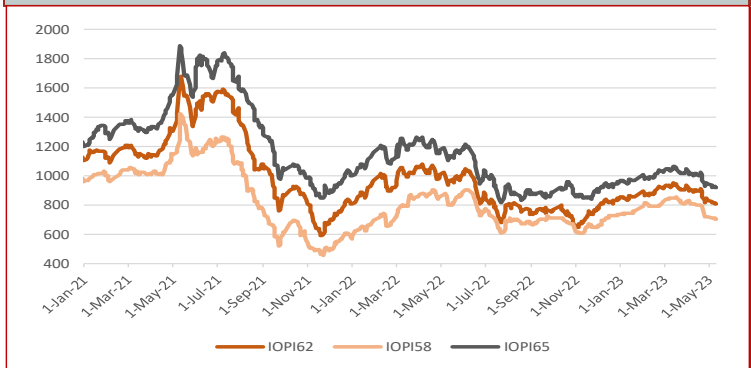

IRON ORE SEABORNE INDEX, CFR QINGDAO (USD/DMT)

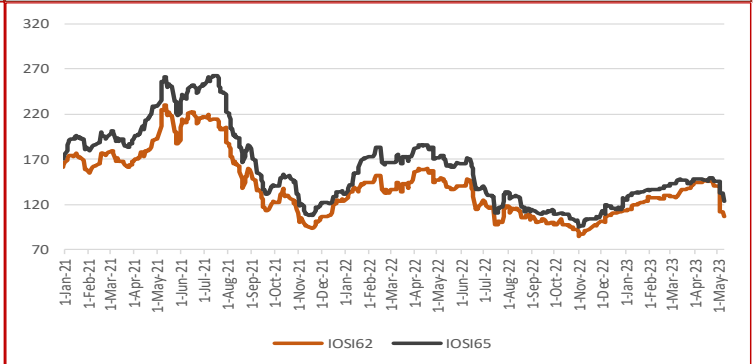

IRON ORE PORT STOCK INDEX MONTHLY, QUARTERLY AND YEAR-TO-DATE AVERAGES

May 10th, 2023		FOT Qingdao (inc. 13% VAT), RMB/wet tonne							CFR Qingdao Equivalent (exc. 13% VAT), USD/dry tonne						
Index	Fe Content	December	January	February	March	MTD	QTD	YTD	December	January	February	March	MTD	QTD	YTD
IOPI62	62% Fe Fines	822	856	892	924	**869**	881	880	109.43	117.00	121.64	124.91	**120.06**	120.90	120.58
IOPI58	58% Fe Fines	711	751	799	832	**813**	792	798	95.17	103.34	109.79	113.41	**113.29**	109.35	110.17
IOPI65	65% Fe Fines	935	968	1003	1036	**981**	993	992	124.90	132.80	137.36	140.49	**136.05**	136.72	136.43

IRON ORE SEABORNE INDEX MONTHLY, QUARTERLY AND YEAR-TO-DATE AVERAGES

May 10th, 2023		CFR Qingdao, USD/dry tonne						
Index	Fe Content	December	January	February	March	MTD	QTD	YTD
IOSI62	62% Fe Fines	108.92	119.76	127.73	134.77	**112.14**	114.75	124.43
IOSI65	65% Fe Fines	116.83	132.39	138.06	145.14	**122.86**	125.07	140.17

FREIGHT RATES

May 9th, 2023		FREIGHT RATES - DRY BULK US$/wet tonne				
Route	Designation		Change	Change %	Low [2]	High [2]
W. Australia - Qingdao	C5	**9.44**	0.53	5.89%	3.57	16.77
Tubarao - Qingdao	C3	**22.44**	0.13	0.56%	6.70	36.40

IRON ORE PORT LUMP INDEX MONTHLY, QUARTERLY AND YEAR-TO-DATE AVERAGES

Week Ending May 5th, 2023		FOT Qingdao (inc. 13% VAT), RMB/wet tonne							CFR Qingdao Equivalent (exc. 13% VAT), USD/dry tonne [1]						
Index	Fe Content	December	January	February	March	MTD	QTD	YTD	December	January	February	March	MTD	QTD	YTD
IOPLI62	62.5% Fe Lump	922	964	988	1012	**925**	924	1032	117.06	126.47	129.95	131.15	**119.39**	120.08	137.99

IRON ORE INDEX PREMIUMS/DISCOUNTS

May 10th, 2023		PORT STOCK INDEX (RMB/WT)	
Index	Fe Content	Spread to IOPI62	% Spread to IOPI62
IOPI58	58% Fe Fines	**-101**	-12.52%
IOPI65	65% Fe Fines	**112**	13.89%

May 10th, 2023		SEABORNE INDEX (USD/DMT)	
Index	Fe Content	Spread to IOSI62	% Spread to IOSI62
IOSI65	65% Fe Fines	**16.80**	15.85%

COPYRIGHT METALS MARKET INDEX, ALL RIGHTS RESERVED

IRON ORE INDEX COMPARISONS (USD/DMT)

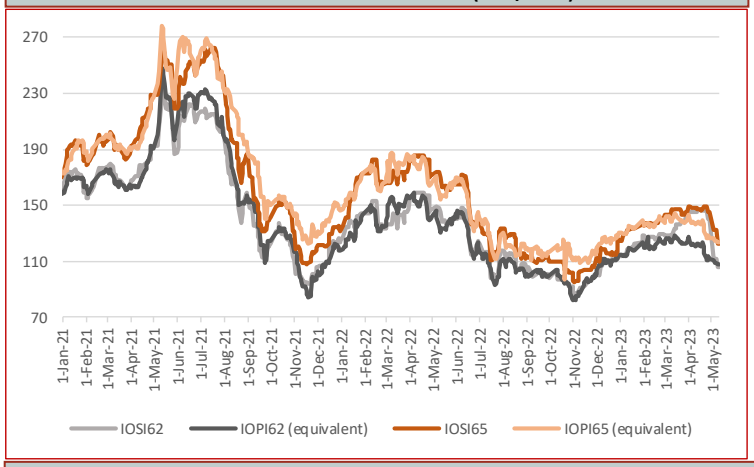

CHINA DOMESTIC COMPOSITE MINES INDEX (RMB/Wet Tonne, including VAT)

IRON ORE BRAND SPOT PRICE ASSESMENTS

May 10th, 2023	PORT STOCK INDEX (RMB/WT)		
	Price	Change	Diff to IOPI62
Roy Hill	747	-1	-57
SIMEC Fines	675	-1	-129
PB Fines	773	-1	-31
Newman Fines	772	-1	-32
MAC Fines	754	-1	-50
Jimblebar Blended Fines	668	-1	-136
Carajas Fines	984	-1	180
Brazilian SSF	767	-1	-37
Brazilian Blend Fines	786	-1	-18
RTX Fines	687	-1	-117
West Pilbara Fines	716	-1	-88

May 10th, 2023	SEABORNE INDEX (USD/DMT)		
	Price	Change	Diff to IOSI62
Roy Hill	101.51	0.00	-4.50
SIMEC Fines	98.01	0.00	-8.00
PB Fines	102.26	0.00	-3.75
Newman Fines	105.14	0.00	-0.88
MAC Fines	102.26	0.00	-3.75
Jimblebar Blended Fines	94.64	0.00	-11.38
Carajas Fines	135.56	0.00	29.55
Brazilian SSF	109.76	0.00	3.75
Brazilian Blend Fines	111.39	0.00	5.38
RTX Fines	95.89	0.00	-10.13
West Pilbara Fines	100.26	0.00	-5.75

May 10th, 2023	PORT STOCK INDEX (RMB/WT)		
	Price	Change	Diff to IOPI58
SSF	704	-1	0
FMG Blended Fines	713	-1	9
Robe River	713	-1	9
Western Fines	716	-1	12
Atlas Fines	710	-1	6
Yandi	697	-1	-7

IRON ORE INDEX NORMALISATION DIFFERENTIALS

Port Stock Index Product Differentials (RMB/wet tonne)

	Applicable range	Value	Change
1% Fe	High Grade Fe 60 - 63%	5.00	0.00
	High Grade Fe 63 - 64%	5.00	0.00
	High Grade Fe 64 - 65%	5.00	0.00
	High Grade Fe 65 - 65.5%	5.00	0.00
	Low Grade Fe	20.00	0.00
1% Alumina	High Fe Grade Al <2.25%	9.00	4.00
	High Fe Grade Al 2.25-4%	5.00	0.00
	Low Fe Grade Al <2.25%	32.00	-8.00
	Low Fe Grade Al 2.25-4%	22.00	1.00
1% Silica	High Fe Grade Si <4%	11.00	-3.00
	High Fe Grade Si 4-6.5%	17.00	-4.00
	Low Fe Grade	18.00	0.00
0.01% Phosphorus	High Fe Grade 0.09%<P<0.115%	5.00	0.00
	High Fe Grade 0.115%<P<0.15%	5.00	0.00
	Low Fe Grade 0.09<P<0.1%	5.00	0.00

Seaborne Index Product Differentials (USD/dry tonne)

	Applicable range	Value	Change
1% Fe	High Grade Fe 60 - 63%	0.50	-0.25
	High Grade Fe 63 - 64%	5.50	1.00
	High Grade Fe 64 - 65%	5.50	1.00
	High Grade Fe 65 - 65.5%	5.50	1.00
1% Alumina	High Fe Grade Al <2.25%	0.50	-0.25
	High Fe Grade Al 2.25-4%	1.75	1.00
1% Silica	High Fe Grade Si <4%	3.50	0.75
	High Fe Grade Si 4 - 6.5%	2.75	0.75
0.01% Phosphorus	High Fe Grade 0.09%<P<0.115%	1.00	0.50
	High Fe Grade 0.115%<P<0.15%	8.75	0.25

Port Stock Price Differentials to Qingdao Port for PB Fines (RMB/wet tonne)

Port	Value	Change	Port	Value	Change	Port	Value	Change	Port	Value	Change
Bayuquan	-100.00	0.00	Fangcheng	-25.00	0.00	Lanshan	0.00	0.00	Rizhao	0.00	0.00
Beilun	0.00	0.00	Jiangyin	-30.00	0.00	Lianyungang	0.00	0.00	Shekou	0.00	0.00
Caofeidian	-20.00	0.00	Jingtang	-20.00	0.00	Majishan	0.00	0.00	Taicang	-30.00	0.00
Dalian	0.00	0.00	Lanqiao	0.00	0.00	Qingdao	0.00	0.00	Tianjin	-15.00	0.00

COPYRIGHT METALS MARKET INDEX, ALL RIGHTS RESERVED

IRON ORE INDEX PREMIUMS/DISCOUNTS

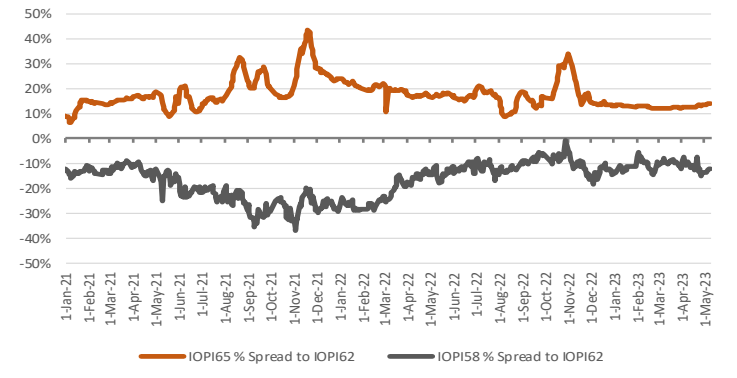

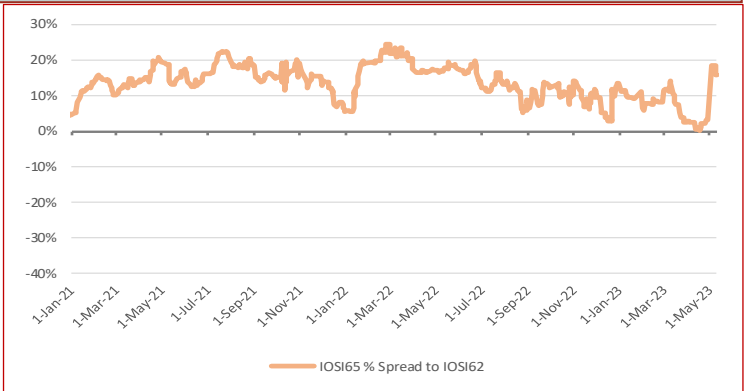

WEEKLY IRON ORE PORT STOCK LUMP PREMIUM (RMB/DMTU)

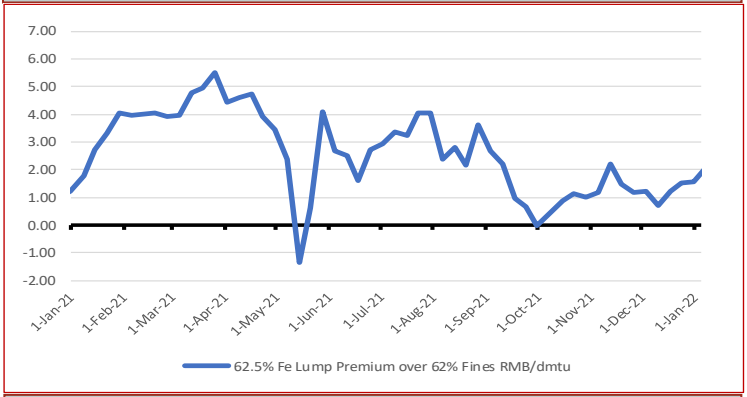

IRON ORE SEABORNE TO PORT STOCK PRICE SPREADS (USD/DMT)

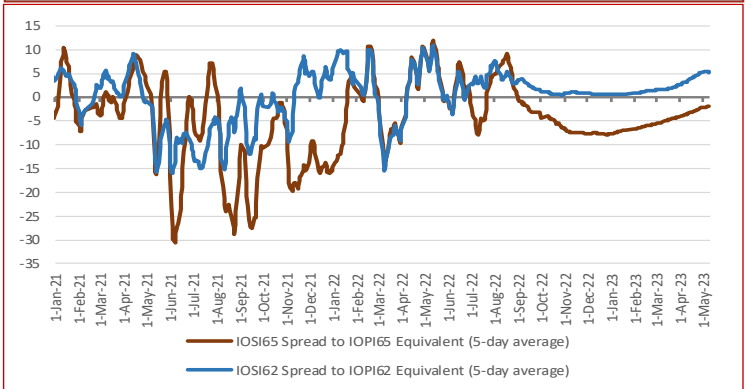

TOTAL IRON ORE INVENTORIES AT CHINA PORTS (MILLION TONNES)

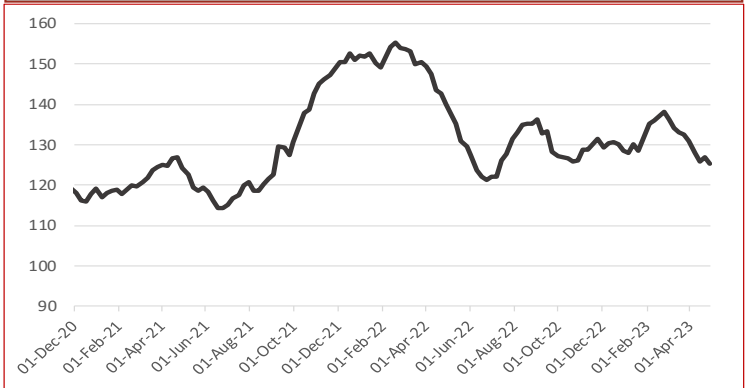

FUTURE TRADING—FRONT MONTH CLOSING PRICE

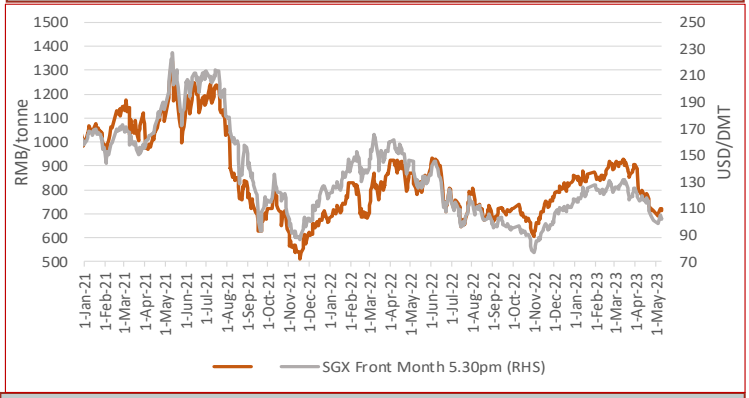

IRON ORE PORT INVENTORIES (MILLION TONNES)

Week Ending May 5th, 2023

Province	This week	Change %	Low [2]	High [2]
Jingtang	12.27	0.33%	9.84	19.20
Qingdao	25.05	-0.20%	9.41	26.24
Caofeidian	12.69	-2.23%	9.05	16.29
Tianjin	9.38	1.63%	7.14	12.97
Rizhao	16.24	-3.79%	9.44	19.26
Total (35 Ports)	125.16	-1.41%	98.80	155.39

IRON ORE FUTURES CONTRACTS

	DCE (RMB/WMT)			SGX (USD/DMT)		
Closing Date	May 10th, 3pm close			May 10th, 5:30pm		
Contract	I2309	Change	Change %	Jun. 23	Change	Change %
Closing Price	724.00	10.00	1.40%	103.10	1.35	1.33%
Vol traded ('000 lots)	82.58	11.71	16.53%	5.04	-2.28	-31.16%
Open positions ('000 lots)	79.16	0.90	1.15%	25.45	0.61	2.46%
Day Low	714.5	0.50	0.07%	102.30	0.80	0.79%
Day High	733.0	5.50	0.76%	105.15	0.00	0.00%

DRY BULK FREIGHT RATES (USD/MT)

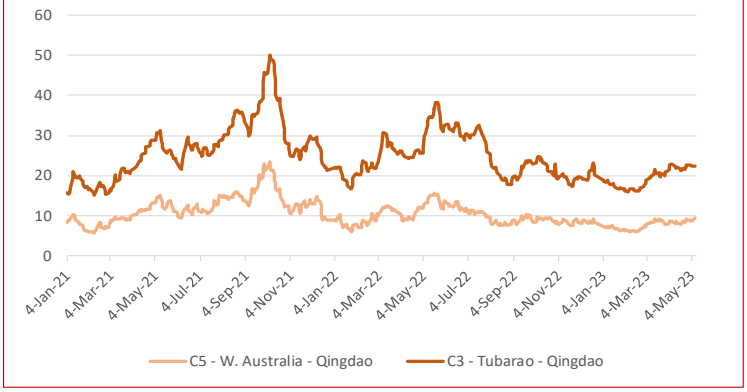

TOTAL CHINA IRON ORE IMPORT VOLUMES (MILLION TONNES)

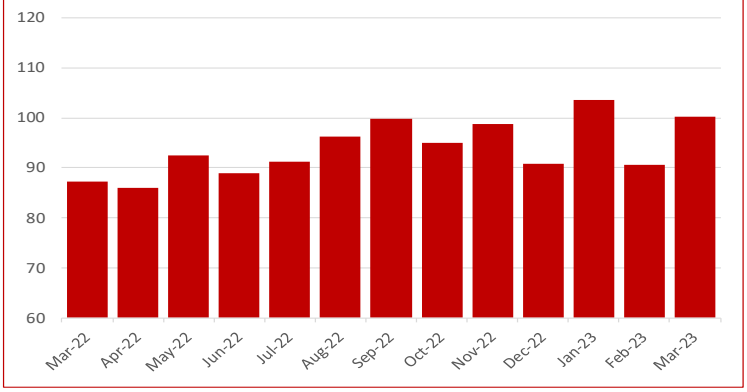

COPYRIGHT METALS MARKET INDEX, ALL RIGHTS RESERVED

STEEL SPOT MARKET PRICES—CHINA

Steel Spot Market RMB/tonne

Product	2023/5/5	Change	Change %
ReBar HRB400 ϕ18mm	3,830	-140	-3.53%
Wirerod Q300 ϕ6.5mm	4,040	-140	-3.35%
HRC Q235/SS400 5.5mm*1500*C	3,980	-90	-2.21%
CRC SPCC/ST12 1.0mm*1250*2500	4,510	-100	-2.17%
Medium & Heavy Plate Q235B 20mm	4,230	-120	-2.76%
GI ST02Z 1.0mm*1000*C	4,900	-90	-1.80%
Colour Coated Plate	7,250	-150	-2.03%

CHINESE STEEL MILL PROFITABILITY

SMM Tracking of Steel Mill P&L - Rebar and Hot-rolled Coil (RMB/tonne)

Category	Price	Change (WoW)	Note
MMi (Fe 62%), USD/mt exluding tax	140.50	-5	Mmi CFR Equivalent index for 1st Feb
Coke	2,510	-200	2nd grade met coke, Tangshan, incl. tax
Steel Scrap	2,870	-150	steel scrap (6mm) in Zhangjiagang, exl. tax
Billet Cost	3,315	-163	Q234, incl. tax
Rebar cost - Blast furnace	3,779	-184	calculated based on theoretical weight, incl. tax
Rebar profit - Blast furnace	-39	14	based on Shanghai prices, incl. tax
Hot-rolled coil cost - Blast furnace	3,793	-183	based on actual weight, incl. tax
Hot-rolled coil proft - Blast furnace	167	63	based on Shanghai prices, incl. tax

Note: 1. Costs in the table are caluclated based on todays market prices and facout our management, sales, financial and depreciations fe

2. The cost refers to average cost in the industry based on SMM's survey of small, medium and large mills in China

CHINESE STEEL INVENTORIES

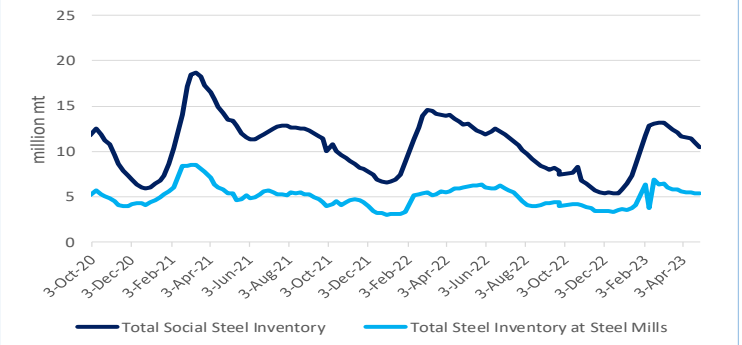

CHINESE STEEL MILL PROFITABILITY

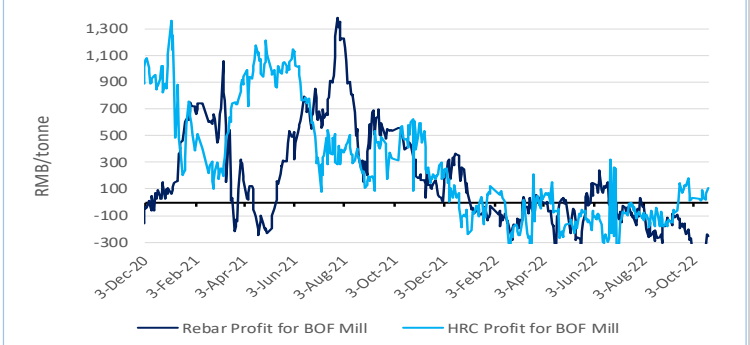

CHINESE STEEL MILL PROFITABILITY—Rebar

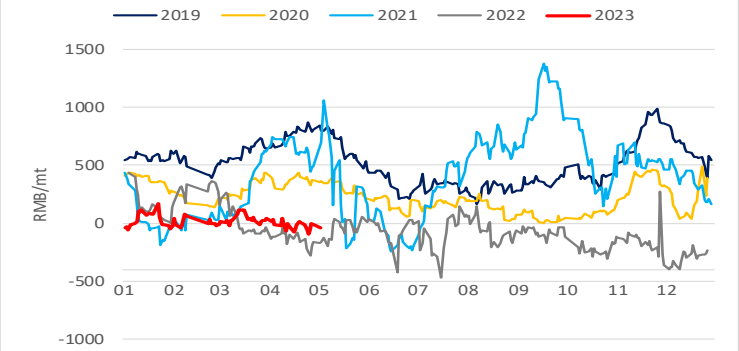

CHINESE STEEL MILL PROFITABILITY—Hot-rolled Coil

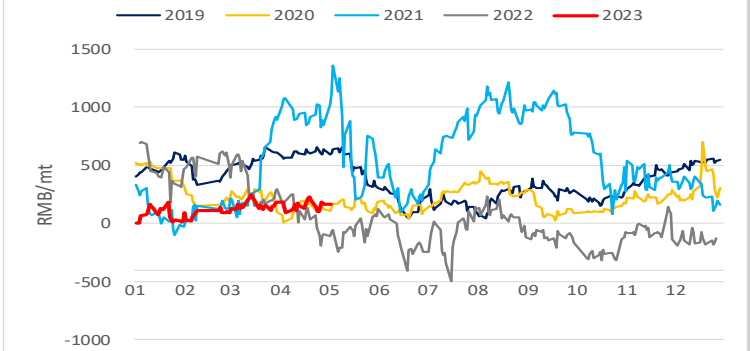

CHINESE STEEL CONSUMPTION—Rebar

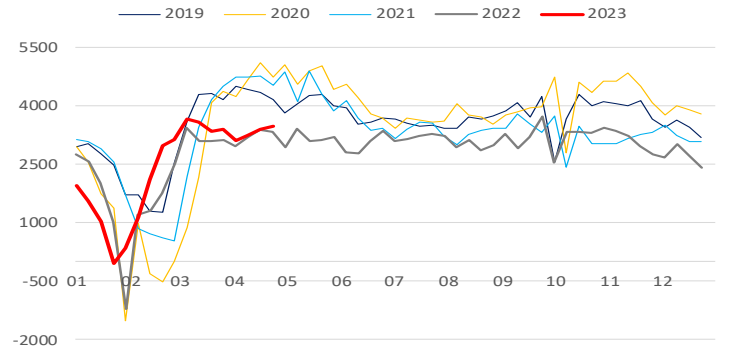

CHINESE STEEL CONSUMPTION—Hot-rolled Coil

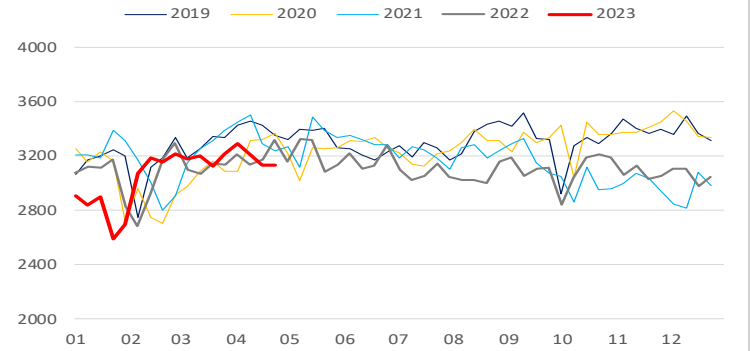

CHINESE STEEL PRODUCTION—Rebar

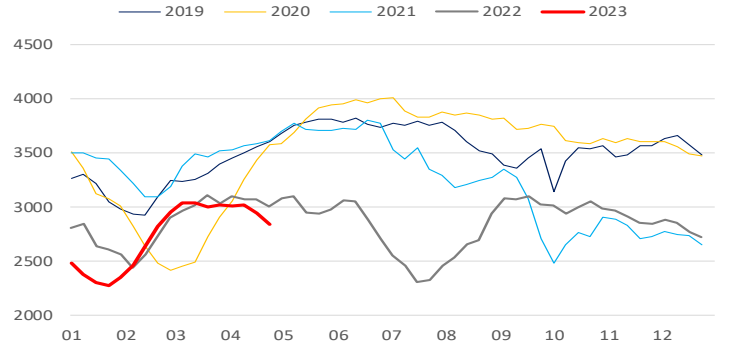

CHINESE STEEL PRODUCTION—Hot-rolled Coil

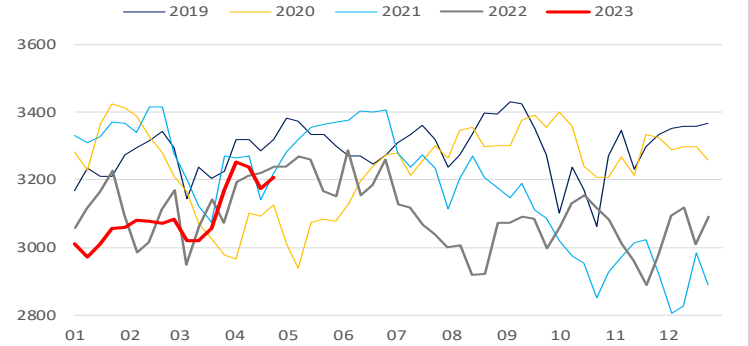

COPYRIGHT METALS MARKET INDEX, ALL RIGHTS RESERVED

IRON ORE INDEX SPECIFICATIONS, COMPILATION RATIONALE AND DATA EXCLUSIONS

Iron Ore Index Specifications (Port and Seaborne)

	65% Fe Fines	62% Fe Fines	58% Fe Fines	62.5% Fe Lump
Fe %	65.00	62.00	58.00	62.50
Alumina %	1.40	2.25	2.25	1.50
Silica%	1.50	4.00	5.50	3.50
Phosphorus %	0.06	0.09	0.05	0.08
Sulphur %	0.01	0.02	0.02	0.02
Moisture %	8.00	8.00	9.00	4.00
Sizing	Granular size below 10mm for at least 90% of cargo; maximum of 40% below 150 micron			Size below 6.3mm max 15% Size above 31.15mm max 25%
Pricing Point	Qingdao Port (FOT and CFR respectively)			FOT Qingdao Port
Timing (Seaborne)	Loading within 4 weeks, Delivery within 8 weeks			Delivery within 2 weeks
Payment Terms	L/C at sight			L/C at sight or CAD

Iron Ore Index Compilation Rationale and Data Exclusions

MMi iron ore indices are compiled from data provided by companies that are part of the iron ore supply chain and involved in spot market transactions. The indices are calculated using detailed transaction-level data submitted to MMi by these companies. This data is normalised to the appropriate specifications and screened to remove outliers before volume-weighted average prices are calculated from the remaining core set of data.

For more details on MMi's iron ore methodology please download the guide published on our website at: www.mmiprices.com

Data Exclusions*

	62%	58%	65%
Port Index	0	0	0
Seaborne index	0		0
Lump Index 62.5	0		

* Number of price submissions for iron ore indices that were excluded from index calculations today as they were anomalous and could not be verified

IRON ORE DOMESTIC CONCENTRATE INDEX CALCULATION METHODOLOGY

The compilation method for price index generally refers to the compilation method of CPI price index and other price indices, breakdown the price data and calculate the average value according to a certain method, taking the vertical axis as the regional composite index (average of different grade index) and the horizontal axis as the grade composite index (average of different regional index), a total composite index for domestic ore can be output ultimately. The process system is also adopted in the calculation i.e. each sub-index can be obtained as well.

AVERAGE IRON ORE SPECIFICATIONS APPLIED FOR BRAND PRICE ASSESSMENTS

PORT STOCK BRANDS

May 10th, 2023	Specifications applied for 62% brand assessments				
	Fe	Alumina	Silica	Phos	Moisture
Roy Hill	60.88%	2.35%	4.45%	0.055%	9.26%
SIMEC Fines	60.00%	2.30%	6.30%	0.060%	6.00%
PB Fines	61.64%	2.31%	3.87%	0.099%	9.45%
Newman Fines	62.49%	2.31%	3.98%	0.090%	7.72%
MAC Fines	60.43%	2.38%	4.64%	0.078%	7.57%
Jimblebar Blended Fines	60.87%	2.95%	4.53%	0.111%	7.32%
Carajas Fines	64.90%	1.39%	1.82%	0.080%	7.78%
Brazilian SSF	62.00%	1.00%	6.50%	0.040%	6.00%
Brazilian Blend Fines	62.56%	1.58%	4.79%	0.091%	8.72%
RTX Fines	61.00%	3.10%	4.50%	0.135%	7.50%
West Pilbara Fines	60.10%	2.30%	4.70%	0.075%	8.50%

May 10th, 2023	Specifications applied for 58% brand assessments				
	Fe	Alumina	Silica	Phos	Moisture
SSF	56.49%	3.20%	6.19%	0.065%	9.18%
FMG Blended Fines	58.20%	2.43%	5.54%	0.057%	8.29%
Robe River	56.44%	3.16%	5.73%	0.042%	8.44%
Western Fines	57.88%	2.87%	7.50%	0.062%	7.45%
Atlas Fines	58.00%	1.85%	5.50%	0.090%	9.00%
Yandi	56.87%	1.58%	6.41%	0.042%	9.53%

SEABORNE BRANDS

	Specifications applied for 62% brand assessments				
	Fe	Alumina	Silica	Phos	Moisture
Roy Hill	60.70%	2.30%	4.90%	0.055%	8.00%
SIMEC Fines	60.00%	2.30%	6.30%	0.060%	6.00%
PB Fines 62%	62.00%	2.60%	4.30%	0.090%	9.50%
Newman Fines	62.30%	2.40%	4.30%	0.095%	8.00%
MAC Fines	60.80%	2.35%	4.40%	0.075%	7.80%
Jimblebar Blended Fines	60.50%	3.10%	4.80%	0.120%	7.80%
Carajas Fines	65.10%	1.50%	1.70%	0.080%	8.50%
Brazilian SSF	62.00%	1.00%	6.50%	0.040%	6.00%
Brazilian Blend Fines	63.00%	1.50%	5.00%	0.070%	7.00%
RTX Fines	61.00%	3.10%	4.50%	0.135%	7.50%
West Pilbara Fines	60.10%	2.30%	4.70%	0.075%	8.50%

BLOOMBERG TICKERS

PORT STOCK INDICES

	FOT Qingdao (RMB/wet tonne)	CFR Qingdao Equivalent (USD/dry tonne)
IOPI62	IRCNQ001	IRCNQ004
IOPI58	IRCNQ002	IRCNQ005
IOPI65	IRCNQ003	IRCNQ006
IOPLI62	IRCN0036	IRCN0037

SEABORNE INDICES

	CFR Qingdao (USD/DMT)
IOSI62	IRCN0034
IOSI65	IRCN0035

CONTACT US

MMI Singapore Office Details: Level 28, Manulife Tower, 8 Cross Street Singapore. Tel: + 65 6850 7629 E: prices@mmiprices.com
SMM Singapore Office Details: Level 28, Manulife Tower, 8 Cross Street Singapore. Tel: + 65 6850 7630 E: service.en@smm.cn
SMM Shanghai Office Details: 9th FL, Building 9, Lujiazui Software Park, No.20, Lane 91, Pudong, Shanghai Tel: +86 021 5155 0306 E: service.en@smm.cn

Visit www.mmiprices.com for full index price histories and archive of daily reports

This information has been prepared by Metals Market Index ("MMi"). Use of the information presented here is at your sole risk, and any content, material and/or data presented or otherwise obtained through your use of the information in this document is at your own discretion and risk and you will be solely responsible for any damage to you personally or your company or organisation or business associates whatsoever which in anyway results from the use, reliance or application of such content material and/or information. Certain data has been obtained from various sources and any copyright existing in such data shall remain the property of the source. Except for the foregoing, MMi retains all copyright within this document. The copying or redistribution of any part of this document without the express written authority of MMi is forbidden.

COPYRIGHT METALS MARKET INDEX, ALL RIGHTS RESERVED