Metals Market Index MMI

MMi Dashboard

Iron Ore Price Indices

Iron Ore Port Stock (FOT Qingdao)
IOPI62 62% Fe Fines RMB/t

850
4 0.44%
Jun 6th, 2023

Iron Ore Port Stock (FOT Qingdao)
IOPI65 65% Fe Fines RMB/t

961
3.76 0.39%
Jun 6th, 2023

Iron Port Stock (FOT Qingdao)
IOPI58 58% Fe Fines RMB/t

729
21 3.02%
Jun 6th, 2023

Iron Ore Seaborne (CFR Qingdao)
IOSI62 62% Fe Fines USD/dmt

107.68
1.88 1.78%
Jun 6th, 2023

Iron Ore Seaborne (CFR Qingdao)
IOSI65 65% Fe Fines USD/dmt

134.08
0.48 0.36%
Jun 6th, 2023

Iron Ore Port Stock (FOT Qingdao)
IOPLI 62.5% Fe Lump RMB/t

915
12 1.33%
Week Ending Jun 2nd, 2023

Exchange Traded Contracts

DCE Iron Ore 62% Fines
I2309 (Jan) RMB/t (3pm close)

766.50
7.50 0.99%
Jun 6th, 2023 (3pm close)

SGX Iron Ore (CFR Qingdao) 62% Fe Fines
June 23 USD/dmt

105.85
1.10 1.05%
Jun 6th, 2023 (5.30 pm Print)

SHFE Rebar
RB2310 (Jan) RMB/t

3641
3 0.08%
Jun 6th, 2023 (3pm close)

Freight Rates

C3, Tubarao - Qingdao USD/t

18.28
0.20 1.08%
Jun 5th, 2023

C5, W. Australia - Qingdao USD/t

8.00
0.43 5.61%
Jun 5th, 2023

Steel Price

Steel Rebar (China Domestic) RMB/t

3600
70 1.98%
Week Ending Jun 2nd, 2023

Inventory Levels

Iron Ore Inventory at Chinese Ports (35)
million tonnes

123.66
-0.73 -0.59%
Week Ending Jun 2nd, 2023

Steel Inventory in China
million tonnes

12.89
-0.66 -4.90%
Week Ending Jun 2nd, 2023

Steel Price

Steel HRC (China Domestic) RMB/t

3790
40 1.07%
Week Ending Jun 2nd, 2023

IRON ORE PORT STOCK INDEX (IOPI)

Jun 6th, 2023		FOT Qingdao (inc. 13% VAT), RMB/wet tonne							CFR Qingdao Equivalent (exc. 13% VAT), USD/dry tonne [1]						
Index	Fe Content	Price	Change	Change %	MTD	YTD	Low [2]	High [2]	Price	Change	Change %	MTD	YTD	Low [2]	High [2]
IOPI62	62% Fe Fines	850	4	0.4%	869	880	858	892	111.19	0.24	0.2%	120.06	120.58	117.93	122.93
IOPI58	58% Fe Fines	729	21	3.0%	813	798	761	793	95.90	2.70	2.9%	113.29	110.17	105.29	110.04
IOPI65	65% Fe Fines	961	4	0.4%	981	992	970	1003	126.30	0.21	0.2%	136.05	136.43	133.84	138.73

IRON ORE SEABORNE INDEX (IOSI)

Jun 6th, 2023		CFR Qingdao, USD/dry tonne						
Index	Fe Content	Price	Change	Change %	MTD	YTD	Low [2]	High [2]
IOSI62	62% Fe Fines	107.68	1.88	1.78%	114.26	123.36	83.90	146.75
IOSI65	65% Fe Fines	134.08	0.48	0.36%	125.20	139.42	94.45	170.35

MARKET COMMENTARY

DCE iron ore futures tight，the main contract closed 766.5，an increase of 1.32% throughout the day. some traders were active to sell, Some steel mills tended to be wait-and-see, and purchasing enthusiasm is not high. total transactions remained inspid. PBF at Shandong port dealt 820-830 yuan/mt; increased 5-10 yuan/mt over yesterday. SSF at Shandong port dealt 690-695 yuan/mt; increased 7-12 yuan/mt over yesterday. PBF at Tangshan port dealt 845 yuan/mt; increased 10 yuan/mt over yesterday. Recently, the market has strong expectations for real estate and economic policies, and it is widely believed that the country will introduce corresponding policies to promote real estate and economic growth measures in the near future. The recent environmental restrictions on production in Hebei Tangshan and Hebei Qinhuangdao have driven up steel prices and provided some support for mining prices. In addition, the latest blast furnace maintenance data from SMM yesterday showed that there are still 12 blast furnaces planned to resume production in June, and there is still room for growth in overall molten iron production. The demand for iron ore is still strong, and there has been no significant increase in imported ore arrival at the port. Port inventory is still in a state of destocking, and short-term ore prices may continue to fluctuate.

IRON ORE PORT LUMP INDEX (IOPLI)

Week Ending Jun 2nd, 2023		FOT Qingdao (inc. 13% VAT), RMB/wet tonne							CFR Qingdao Equivalent (exc. 13% VAT), USD/dry tonne [3]						
Index	Fe Content	Price	W-o-W	Change %	MTD	YTD	Low [2]	High [2]	Price	W-o-W	Change %	MTD	YTD	Low [2]	High [2]
IOPLI62	62.5% Fe Lump	915	12	1.3%	926	1024	770	1275	115.45	0.98	0.86%	119.93	137.46	94.72	172.09

IRON ORE DOMESTIC CONCENTRATE SPOT PRICE ASSESSMENTS AND COMPOSITE INDEX

Week Ending Jun 2nd, 2023				RMB/tonne (excluding tax) [3]				USD/tonne (excluding tax) [3]			
Province	Region	Product	Basis	This week	Change %	Low [2]	High [2]	This week	Change %	Low [2]	High [2]
Hebei	Hanxing	66% Fe Concentrate	Dry	906	-5.3%	779	1645	127.92	-5.81%	110.31	255.69
Hebei	Qian'an	65% Fe Concentrate	Dry	1000	1.0%	780	1630	141.20	0.50%	110.51	251.57
Liaoning	Anshan	65% Fe Concentrate	Wet	715	-1.4%	620	1310	100.96	-1.88%	87.40	202.32
Shandong	Zibo	65% Fe Concentrate	Dry	906	-6.0%	800	1752	127.92	-6.49%	117.19	272.32

Week Ending Jun 2nd, 2023	This week	Change %	Low [2]	High [2]
China Mines Concentrate Composite Index RMB/WT	857.13	-1.30%	706.36	1511.22

[1] Exchange rate applied: RMB/USD = 6.7522 [2] Last 12 months
[3] Weekly exchange rate applied: RMB/USD =6.87528

IRON ORE PORT INDEX, FOT QINGDAO (RMB/WT)

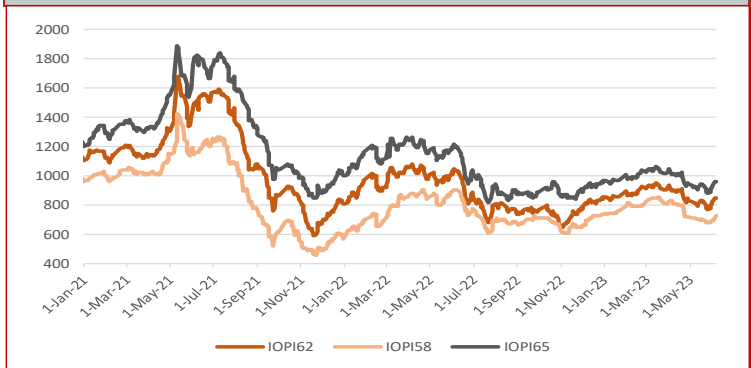

IRON ORE SEABORNE INDEX, CFR QINGDAO (USD/DMT)

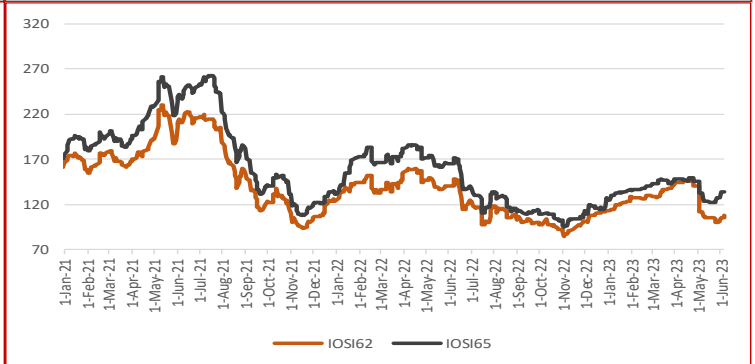

IRON ORE PORT STOCK INDEX MONTHLY, QUARTERLY AND YEAR-TO-DATE AVERAGES

Jun 6th, 2023		FOT Qingdao (inc. 13% VAT), RMB/wet tonne							CFR Qingdao Equivalent (exc. 13% VAT), USD/dry tonne						
Index	Fe Content	February	March	April	May	MTD	QTD	YTD	February	March	April	May	MTD	QTD	YTD
IOPI62	62% Fe Fines	892	924	879	804	869	881	880	121.64	124.91	118.84	106.85	120.06	120.90	120.58
IOPI58	58% Fe Fines	799	832	782	698	813	792	798	109.79	113.41	106.43	93.21	113.29	109.35	110.17
IOPI65	65% Fe Fines	1003	1036	991	916	981	993	992	137.36	140.49	134.47	122.23	136.05	136.72	136.43

IRON ORE SEABORNE INDEX MONTHLY, QUARTERLY AND YEAR-TO-DATE AVERAGES

Jun 6th, 2023		CFR Qingdao, USD/dry tonne						
Index	Fe Content	February	March	April	May	MTD	QTD	YTD
IOSI62	62% Fe Fines	127.73	134.77	144.76	108.53	112.14	113.91	123.36
IOSI65	65% Fe Fines	138.06	145.14	147.67	127.20	122.86	125.15	139.42

FREIGHT RATES

Jun 5th, 2023		FREIGHT RATES - DRY BULK US$/wet tonne				
Route	Designation		Change	Change %	Low [2]	High [2]
W. Australia - Qingdao	C5	8.00	0.43	5.61%	3.57	16.77
Tubarao - Qingdao	C3	18.28	0.20	1.08%	6.70	36.40

IRON ORE PORT LUMP INDEX MONTHLY, QUARTERLY AND YEAR-TO-DATE AVERAGES

Week Ending Jun 2nd, 2023		FOT Qingdao (inc. 13% VAT), RMB/wet tonne							CFR Qingdao Equivalent (exc. 13% VAT), USD/dry tonne [1]						
Index	Fe Content	February	March	April	May	MTD	QTD	YTD	February	March	April	May	MTD	QTD	YTD
IOPLI62	62.5% Fe Lump	988	1012	983	919	925	924	1032	129.95	131.15	132.68	117.67	119.39	119.98	137.99

IRON ORE INDEX PREMIUMS/DISCOUNTS

Jun 6th, 2023		PORT STOCK INDEX (RMB/WT)	
Index	Fe Content	Spread to IOPI62	% Spread to IOPI62
IOPI58	58% Fe Fines	-121	-14.21%
IOPI65	65% Fe Fines	112	13.15%

Jun 6th, 2023		SEABORNE INDEX (USD/DMT)	
Index	Fe Content	Spread to IOSI62	% Spread to IOSI62
IOSI65	65% Fe Fines	26.40	24.52%

COPYRIGHT METALS MARKET INDEX, ALL RIGHTS RESERVED

IRON ORE INDEX COMPARISONS (USD/DMT)

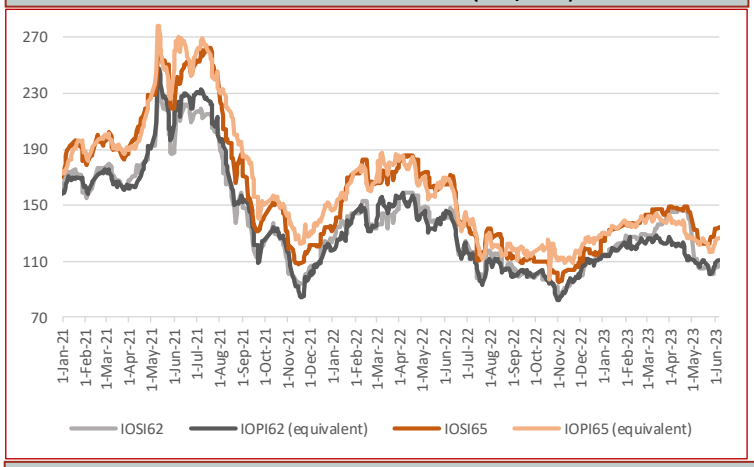

CHINA DOMESTIC COMPOSITE MINES INDEX (RMB/Wet Tonne, including VAT)

IRON ORE BRAND SPOT PRICE ASSESMENTS

Jun 6th, 2023	PORT STOCK INDEX (RMB/WT)		
	Price	Change	Diff to IOPI62
Roy Hill	793	4	-57
SIMEC Fines	722	4	-128
PB Fines	818	4	-32
Newman Fines	819	4	-31
MAC Fines	800	4	-50
Jimblebar Blended Fines	715	4	-135
Carajas Fines	1030	4	180
Brazilian SSF	814	5	-36
Brazilian Blend Fines	832	4	-18
RTX Fines	733	4	-117
West Pilbara Fines	761	4	-89

Jun 6th, 2023	SEABORNE INDEX (USD/DMT)		
	Price	Change	Diff to IOSI62
Roy Hill	103.15	1.85	-4.53
SIMEC Fines	99.65	1.85	-8.03
PB Fines	103.90	1.85	-3.78
Newman Fines	106.75	1.80	-0.93
MAC Fines	104.00	1.95	-3.68
Jimblebar Blended Fines	96.30	1.85	-11.38
Carajas Fines	137.20	1.85	29.52
Brazilian SSF	111.45	1.90	3.77
Brazilian Blend Fines	113.00	1.80	5.32
RTX Fines	97.50	1.80	-10.18
West Pilbara Fines	102.00	1.95	-5.68

Jun 6th, 2023	PORT STOCK INDEX (RMB/WT)		
	Price	Change	Diff to IOPI58
SSF	729	22	0
FMG Blended Fines	738	22	9
Robe River	739	23	10
Western Fines	741	22	12
Atlas Fines	736	23	7
Yandi	722	22	-7

IRON ORE INDEX NORMALISATION DIFFERENTIALS

Port Stock Index Product Differentials (RMB/wet tonne)

	Applicable range	Value	Change
1% Fe	High Grade Fe 60 - 63%	9.00	1.00
	High Grade Fe 63 - 64%	5.00	0.00
	High Grade Fe 64 - 65%	5.00	0.00
	High Grade Fe 65 - 65.5%	5.00	0.00
	Low Grade Fe	29.00	-2.00
1% Alumina	High Fe Grade Al <2.25%	42.00	7.00
	High Fe Grade Al 2.25-4%	5.00	0.00
	Low Fe Grade Al <2.25%	25.00	6.00
	Low Fe Grade Al 2.25-4%	32.00	0.00
1% Silica	High Fe Grade Si <4%	45.00	-6.00
	High Fe Grade Si 4-6.5%	7.00	-3.00
	Low Fe Grade	22.00	-3.00
0.01% Phosphorus	High Fe Grade 0.09%<P<0.115%	6.00	0.00
	High Fe Grade 0.115%<P<0.15%	6.00	0.00
	Low Fe Grade 0.09<P<0.1%	5.00	0.00

Seaborne Index Product Differentials (USD/dry tonne)

	Applicable range	Value	Change
1% Fe	High Grade Fe 60 - 63%	1.50	0.00
	High Grade Fe 63 - 64%	9.00	0.00
	High Grade Fe 64 - 65%	9.00	0.00
	High Grade Fe 65 - 65.5%	9.00	0.00
1% Alumina	High Fe Grade Al <2.25%	1.00	0.00
	High Fe Grade Al 2.25-4%	1.25	0.00
1% Silica	High Fe Grade Si <4%	3.00	0.00
	High Fe Grade Si 4 - 6.5%	4.25	0.00
0.01% Phosphorus	High Fe Grade 0.09%<P<0.115%	1.50	0.00
	High Fe Grade 0.115%<P<0.15%	8.50	0.00

Port Stock Price Differentials to Qingdao Port for PB Fines (RMB/wet tonne)

Port	Value	Change	Port	Value	Change	Port	Value	Change	Port	Value	Change
Bayuquan	-100.00	0.00	Fangcheng	-25.00	0.00	Lanshan	0.00	0.00	Rizhao	0.00	0.00
Beilun	0.00	0.00	Jiangyin	-30.00	0.00	Lianyungang	0.00	0.00	Shekou	0.00	0.00
Caofeidian	-20.00	0.00	Jingtang	-30.00	0.00	Majishan	0.00	0.00	Taicang	-30.00	0.00
Dalian	0.00	0.00	Lanqiao	0.00	0.00	Qingdao	0.00	0.00	Tianjin	-15.00	0.00

COPYRIGHT METALS MARKET INDEX, ALL RIGHTS RESERVED

IRON ORE INDEX PREMIUMS/DISCOUNTS

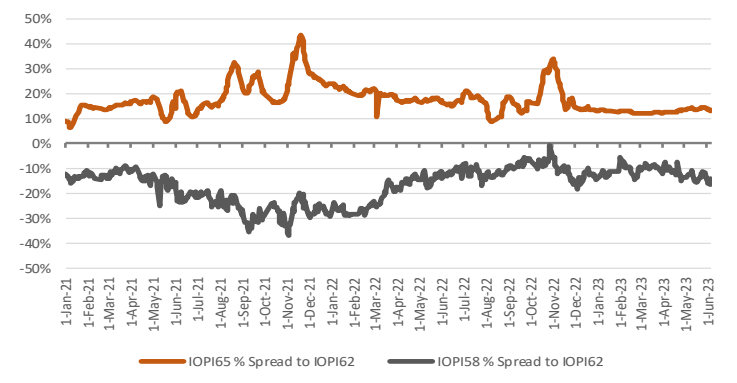

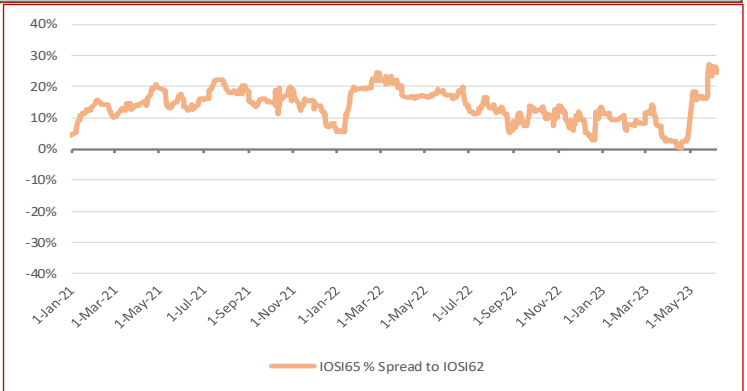

WEEKLY IRON ORE PORT STOCK LUMP PREMIUM (RMB/DMTU)

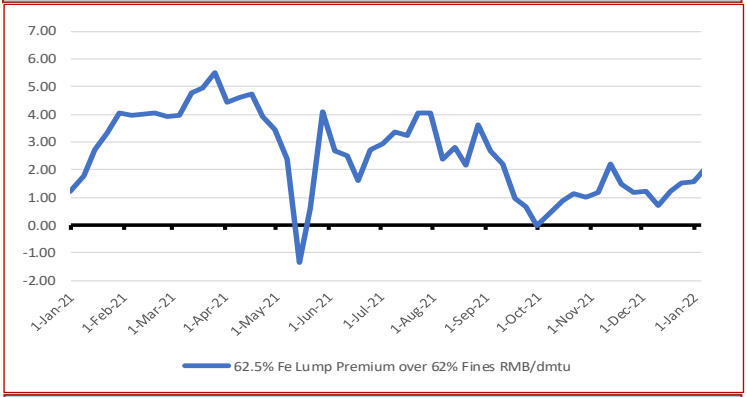

IRON ORE SEABORNE TO PORT STOCK PRICE SPREADS (USD/DMT)

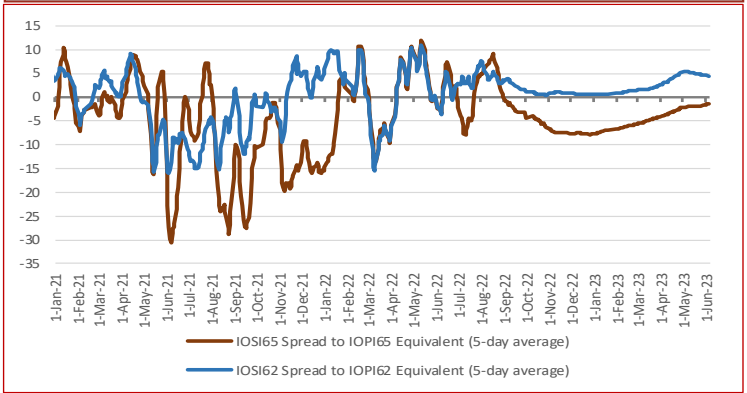

TOTAL IRON ORE INVENTORIES AT CHINA PORTS (MILLION TONNES)

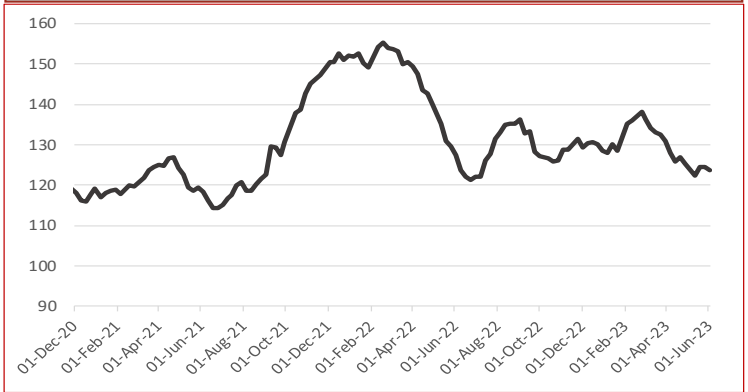

FUTURE TRADING—FRONT MONTH CLOSING PRICE

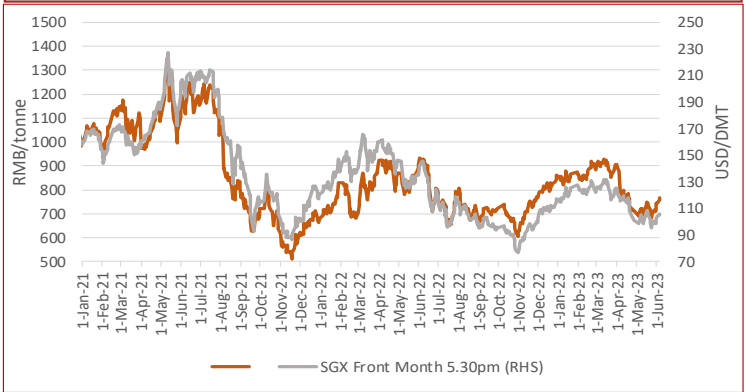

IRON ORE PORT INVENTORIES (MILLION TONNES)

Week Ending Jun 2nd, 2023

Province	This week	Change %	Low [2]	High [2]
Jingtang	11.88	4.95%	9.84	19.20
Qingdao	24.45	-0.61%	9.41	26.24
Caofeidian	11.97	2.48%	9.05	16.29
Tianjin	8.38	-2.90%	7.14	12.97
Rizhao	16.87	-4.04%	9.44	19.26
Total (35 Ports)	123.66	-0.59%	98.80	155.39

IRON ORE FUTURES CONTRACTS

	DCE (RMB/WMT)			SGX (USD/DMT)		
Closing Date	Jun 6th, 3pm close			Jun 6th, 5:30pm		
Contract	I2309	Change	Change %	Jun. 23	Change	Change %
Closing Price	766.50	7.50	0.99%	105.85	1.10	1.05%
Vol traded ('000 lots)	99.02	8.45	9.33%	2.64	1.22	85.99%
Open positions ('000 lots)	85.38	1.67	2.00%	26.31	-0.26	-0.97%
Day Low	755.0	8.50	1.14%	107.05	1.15	1.09%
Day High	782.5	12.50	1.62%	110.35	-0.05	-0.05%

DRY BULK FREIGHT RATES (USD/MT)

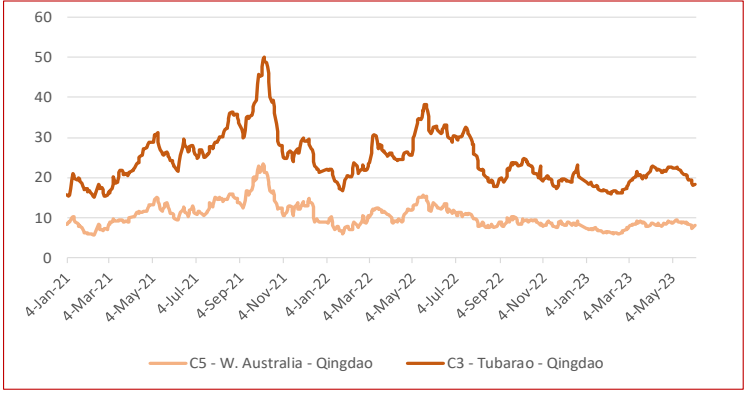

TOTAL CHINA IRON ORE IMPORT VOLUMES (MILLION TONNES)

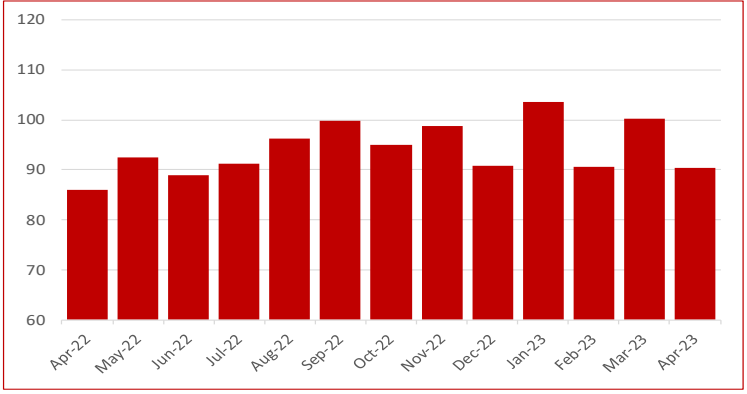

COPYRIGHT METALS MARKET INDEX, ALL RIGHTS RESERVED

STEEL SPOT MARKET PRICES—CHINA

Steel Spot Market RMB/tonne

Product	2023/6/2	Change	Change %
ReBar HRB400 ϕ18mm	3,600	70	1.98%
Wirerod Q300 ϕ6.5mm	3,890	70	1.83%
HRC Q235/SS400 5.5mm*1500*C	3,790	40	1.07%
CRC SPCC/ST12 1.0mm*1250*2500	4,370	-20	-0.46%
Medium & Heavy Plate Q235B 20mm	3,940	-50	-1.25%
GI ST02Z 1.0mm*1000*C	4,720	-20	-0.42%
Colour Coated Plate	6,900	-50	-0.72%

CHINESE STEEL MILL PROFITABILITY

SMM Tracking of Steel Mill P&L - Rebar and Hot-rolled Coil (RMB/tonne)

Category	Price	Change (WoW)	Note
MMi (Fe 62%), USD/mt exluding tax	105.80	5	Mmi CFR Equivalent index for 1st Feb
Coke	2,210	0	2nd grade met coke, Tangshan, incl. tax
Steel Scrap	2,830	80	steel scrap (6mm) in Zhangjiagang, exl. tax
Billet Cost	3,137	79	Q234, incl. tax
Rebar cost - Blast furnace	3,579	89	calculated based on theoretical weight, incl. tax
Rebar profit - Blast furnace	39	69	based on Shanghai prices, incl. tax
Hot-rolled coil cost - Blast furnace	3,600	91	based on actual weight, incl. tax
Hot-rolled coil proft - Blast furnace	220	-51	based on Shanghai prices, incl. tax

Note: 1. Costs in the table are caluclated based on todays market prices and facout our management, sales, financial and depreciations fe

2. The cost refers to average cost in the industry based on SMM's survey of small, medium and large mills in China

CHINESE STEEL INVENTORIES

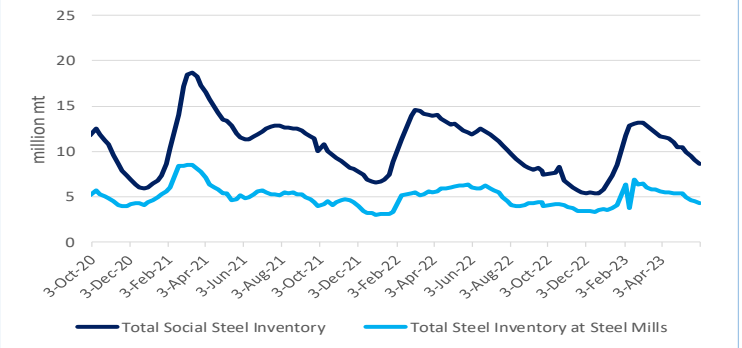

CHINESE STEEL MILL PROFITABILITY

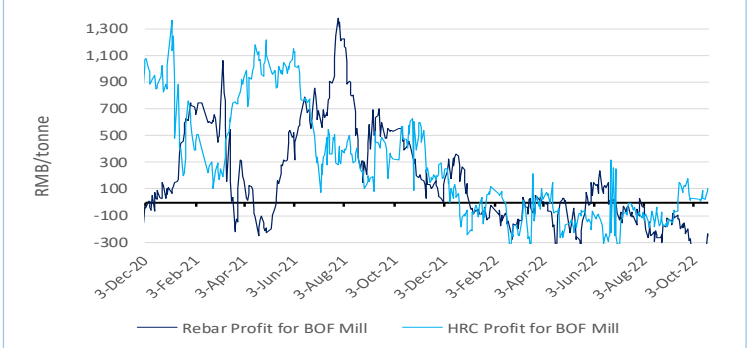

CHINESE STEEL MILL PROFITABILITY—Rebar

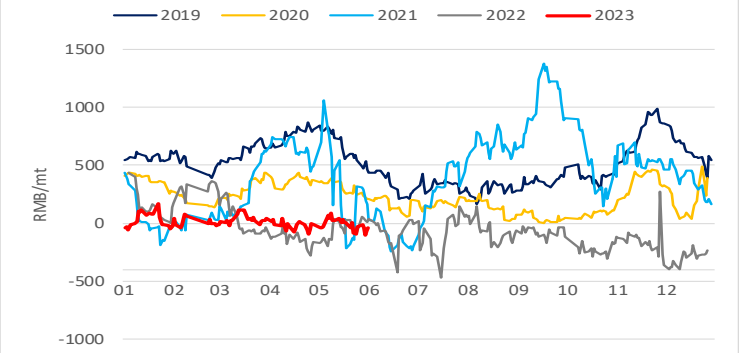

CHINESE STEEL MILL PROFITABILITY—Hot-rolled Coil

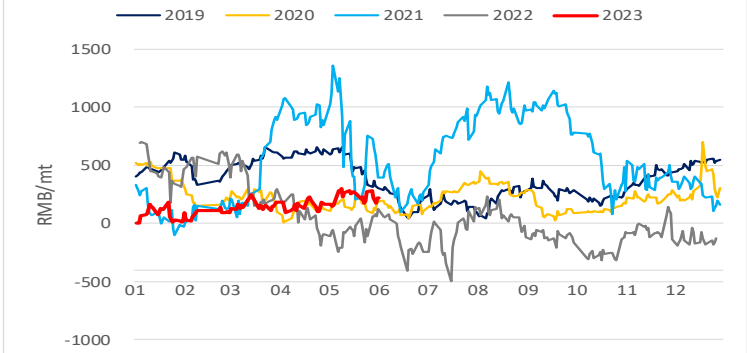

CHINESE STEEL CONSUMPTION—Rebar

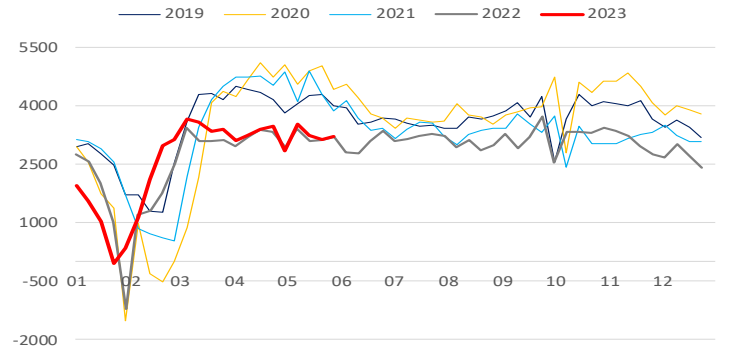

CHINESE STEEL CONSUMPTION—Hot-rolled Coil

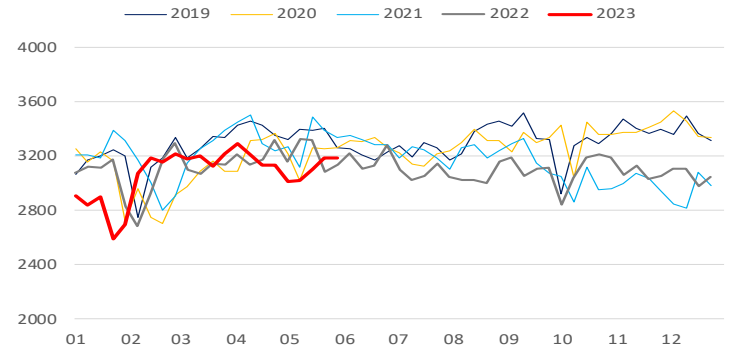

CHINESE STEEL PRODUCTION—Rebar

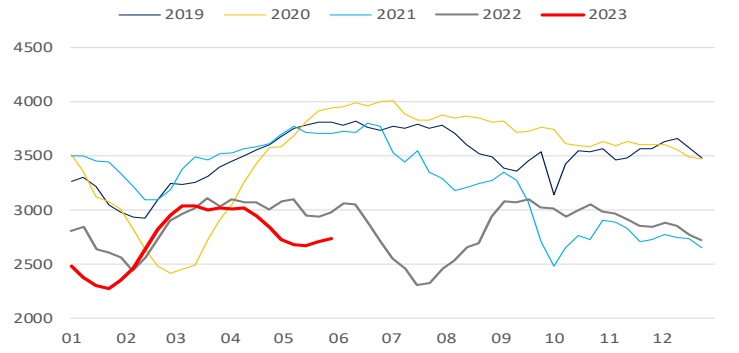

CHINESE STEEL PRODUCTION—Hot-rolled Coil

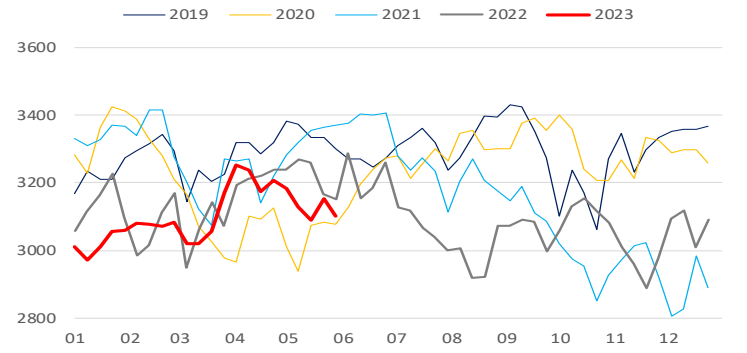

COPYRIGHT METALS MARKET INDEX, ALL RIGHTS RESERVED

IRON ORE INDEX SPECIFICATIONS, COMPILATION RATIONALE AND DATA EXCLUSIONS

Iron Ore Index Specifications (Port and Seaborne)

	65% Fe Fines	62% Fe Fines	58% Fe Fines	62.5% Fe Lump
Fe %	65.00	62.00	58.00	62.50
Alumina %	1.40	2.25	2.25	1.50
Silica%	1.50	4.00	5.50	3.50
Phosphorus %	0.06	0.09	0.05	0.08
Sulphur %	0.01	0.02	0.02	0.02
Moisture %	8.00	8.00	9.00	4.00
Sizing	Granular size below 10mm for at least 90% of cargo; maximum of 40% below 150 micron			Size below 6.3mm max 15% Size above 31.15mm max 25%
Pricing Point	Qingdao Port (FOT and CFR respectively)			FOT Qingdao Port
Timing (Seaborne)	Loading within 4 weeks, Delivery within 8 weeks			Delivery within 2 weeks
Payment Terms	L/C at sight			L/C at sight or CAD

Iron Ore Index Compilation Rationale and Data Exclusions

MMi iron ore indices are compiled from data provided by companies that are part of the iron ore supply chain and involved in spot market transactions. The indices are calculated using detailed transaction-level data submitted to MMi by these companies. This data is normalised to the appropriate specifications and screened to remove outliers before volume-weighted average prices are calculated from the remaining core set of data.

For more details on MMi's iron ore methodology please download the guide published on our website at: www.mmiprices.com

Data Exclusions*

	62%	58%	65%
Port Index	0	0	0
Seaborne index	0		0
Lump Index 62.5	0		

* Number of price submissions for iron ore indices that were excluded from index calculations today as they were anomalous and could not be verified

IRON ORE DOMESTIC CONCENTRATE INDEX CALCULATION METHODOLOGY

The compilation method for price index generally refers to the compilation method of CPI price index and other price indices, breakdown the price data and calculate the average value according to a certain method, taking the vertical axis as the regional composite index (average of different grade index) and the horizontal axis as the grade composite index (average of different regional index), a total composite index for domestic ore can be output ultimately. The process system is also adopted in the calculation i.e. each sub-index can be obtained as well.

AVERAGE IRON ORE SPECIFICATIONS APPLIED FOR BRAND PRICE ASSESSMENTS

PORT STOCK BRANDS

Jun 6th, 2023	Specifications applied for 62% brand assessments				
	Fe	Alumina	Silica	Phos	Moisture
Roy Hill	60.88%	2.35%	4.45%	0.055%	9.26%
SIMEC Fines	60.00%	2.30%	6.30%	0.060%	6.00%
PB Fines	61.64%	2.31%	3.87%	0.099%	9.45%
Newman Fines	62.49%	2.31%	3.98%	0.090%	7.72%
MAC Fines	60.43%	2.38%	4.64%	0.078%	7.57%
Jimblebar Blended Fines	60.87%	2.95%	4.53%	0.111%	7.32%
Carajas Fines	64.90%	1.39%	1.82%	0.080%	7.78%
Brazilian SSF	62.00%	1.00%	6.50%	0.040%	6.00%
Brazilian Blend Fines	62.56%	1.58%	4.79%	0.091%	8.72%
RTX Fines	61.00%	3.10%	4.50%	0.135%	7.50%
West Pilbara Fines	60.10%	2.30%	4.70%	0.075%	8.50%

Jun 6th, 2023	Specifications applied for 58% brand assessments				
	Fe	Alumina	Silica	Phos	Moisture
SSF	56.49%	3.20%	6.19%	0.065%	9.18%
FMG Blended Fines	58.20%	2.43%	5.54%	0.057%	8.29%
Robe River	56.44%	3.16%	5.73%	0.042%	8.44%
Western Fines	57.88%	2.87%	7.50%	0.062%	7.45%
Atlas Fines	58.00%	1.85%	5.50%	0.090%	9.00%
Yandi	56.87%	1.58%	6.41%	0.042%	9.53%

SEABORNE BRANDS

	Specifications applied for 62% brand assessments				
	Fe	Alumina	Silica	Phos	Moisture
Roy Hill	60.70%	2.30%	4.90%	0.055%	8.00%
SIMEC Fines	60.00%	2.30%	6.30%	0.060%	6.00%
PB Fines 62%	62.00%	2.60%	4.30%	0.090%	9.50%
Newman Fines	62.30%	2.40%	4.30%	0.095%	8.00%
MAC Fines	60.80%	2.35%	4.40%	0.075%	7.80%
Jimblebar Blended Fines	60.50%	3.10%	4.80%	0.120%	7.80%
Carajas Fines	65.10%	1.50%	1.70%	0.080%	8.50%
Brazilian SSF	62.00%	1.00%	6.50%	0.040%	6.00%
Brazilian Blend Fines	63.00%	1.50%	5.00%	0.070%	7.00%
RTX Fines	61.00%	3.10%	4.50%	0.135%	7.50%
West Pilbara Fines	60.10%	2.30%	4.70%	0.075%	8.50%

BLOOMBERG TICKERS

PORT STOCK INDICES

	FOT Qingdao (RMB/wet tonne)	CFR Qingdao Equivalent (USD/dry tonne)
IOPI62	IRCNQ001	IRCNQ004
IOPI58	IRCNQ002	IRCNQ005
IOPI65	IRCNQ003	IRCNQ006
IOPLI62	IRCN0036	IRCN0037

SEABORNE INDICES

	CFR Qingdao (USD/DMT)
IOSI62	IRCN0034
IOSI65	IRCN0035

CONTACT US

MMI Singapore Office Details: Level 28, Manulife Tower, 8 Cross Street Singapore. Tel: + 65 6850 7629 E: prices@mmiprices.com
SMM Singapore Office Details: Level 28, Manulife Tower, 8 Cross Street Singapore. Tel: + 65 6850 7630 E: service.en@smm.cn
SMM Shanghai Office Details: 9th FL, Building 9, Lujiazui Software Park, No.20, Lane 91, Pudong, Shanghai Tel: +86 021 5155 0306 E: service.en@smm.cn

Visit www.mmiprices.com for full index price histories and archive of daily reports

This information has been prepared by Metals Market Index ("MMi"). Use of the information presented here is at your sole risk, and any content, material and/or data presented or otherwise obtained through your use of the information in this document is at your own discretion and risk and you will be solely responsible for any damage to you personally or your company or organisation or business associates whatsoever which in anyway results from the use, reliance or application of such content material and/or information. Certain data has been obtained from various sources and any copyright existing in such data shall remain the property of the source. Except for the foregoing, MMi retains all copyright within this document. The copying or redistribution of any part of this document without the express written authority of MMi is forbidden.

COPYRIGHT METALS MARKET INDEX, ALL RIGHTS RESERVED