Metals Market Index MMI

MMi Dashboard

Iron Ore Price Indices

Iron Ore Port Stock (FOT Qingdao)
IOPI62 62% Fe Fines RMB/t

743
-10 -1.38%
Aug 22nd, 2024

Iron Ore Port Stock (FOT Qingdao)
IOPI65 65% Fe Fines RMB/t

855
-10.37 -1.20%
Aug 22nd, 2024

Iron Port Stock (FOT Qingdao)
IOPI58 58% Fe Fines RMB/t

636
-5 -0.75%
Aug 22nd, 2024

Iron Ore Seaborne (CFR Qingdao)
IOSI62 62% Fe Fines USD/dmt

96.61
0.41 0.43%
Aug 22nd, 2024

Iron Ore Seaborne (CFR Qingdao)
IOSI65 65% Fe Fines USD/dmt

108.50
-2.10 -1.90%
Aug 22nd, 2024

Iron Ore Port Stock (FOT Qingdao)
IOPLI 62.5% Fe Lump RMB/t

860
-85 -8.99%
Week Ending Aug 16th, 2024

Exchange Traded Contracts

DCE Iron Ore 62% Fines
I2501 (sep) RMB/t (3pm close)

730.00
13.50 1.88%
Aug 22nd, 2024 (3pm close)

SGX Iron Ore (CFR Qingdao) 62% Fe Fines
August 24 USD/dmt

97.75
-0.50 -0.51%
Aug 22nd, 2024 (5.30 pm Print)

SHFE Rebar
RB2410 (oct) RMB/t

3174
-61 -1.89%
Aug 22nd, 2024 (3pm close)

Freight Rates

C3, Tubarao - Qingdao USD/t

25.77
0.36 1.42%
Aug 21st, 2024

C5, W. Australia - Qingdao USD/t

11.19
0.28 2.52%
Aug 21st, 2024

Steel Price

Steel Rebar (China Domestic) RMB/t

3120
-100 -3.11%
Week Ending Aug 16th, 2024

Inventory Levels

Iron Ore Inventory at Chinese Ports (35)
million tonnes

147.16
0.48 0.33%
Week Ending Aug 16th, 2024

Steel Inventory in China
million tonnes

12.30
-0.31 -2.43%
Week Ending Aug 16th, 2024

Steel Price

Steel HRC (China Domestic) RMB/t

3100
-260 -7.74%
Week Ending Aug 16th, 2024

IRON ORE PORT STOCK INDEX (IOPI)

Aug 22nd, 2024		FOT Qingdao (inc. 13% VAT), RMB/wet tonne							CFR Qingdao Equivalent (exc. 13% VAT), USD/dry tonne [1]						
Index	Fe Content	Price	Change	Change %	MTD	YTD	Low [2]	High [2]	Price	Change	Change %	MTD	YTD	Low [2]	High [2]
IOPI62	62% Fe Fines	743	-10.4	-1.38%	880	895	770	1063	96.54	-1.29	-1.3%	116.38	121.03	101.00	140.00
IOPI58	58% Fe Fines	636	-4.8	-0.75%	785	781	665	963	82.98	-0.56	-0.7%	104.50	106.10	86.00	128.00
IOPI65	65% Fe Fines	855	-10.4	-1.20%	996	1026	881	1175	111.62	-1.28	-1.1%	132.21	139.47	116.00	155.00

IRON ORE SEABORNE INDEX (IOSI)

Aug 22nd, 2024		CFR Qingdao, USD/dry tonne						
Index	Fe Content	Price	Change	Change %	MTD	YTD	Low [2]	High [2]
IOSI62	62% Fe Fines	96.61	0.41	0.43%	116.42	116.42	99.20	146.75
IOSI65	65% Fe Fines	108.50	-2.10	-1.90%	130.60	130.60	115.45	171.65

MARKET COMMENTARY

Today, the iron ore futures opened high and then fell back, with the main contract I2501 closing at 730, up 0.41% for the day. The enthusiasm of traders to sell is moderate, while steel mills are more cautious and have average purchasing intentions. The overall market trading atmosphere today is relatively quiet.

In Shandong, the price of PB powder transactions is in the range of 725-730 yuan/ton. In Tangshan, the price of PB powder transactions is around 745-750 yuan/ton, which is basically unchanged from yesterday. According to SMM's data on ten ports, there has been a noticeable decrease in port inventory compared to the previous period.

From the perspective of the five major materials' apparent demand released today, there has been some improvement compared to before. The demand for hot-rolled products has improved significantly, which may drive enthusiasm in the raw materials market. In summary, it is expected that the short-term iron ore prices may fluctuate slightly stronger.

IRON ORE PORT LUMP INDEX (IOPLI)

Week Ending Aug 16th, 2024		FOT Qingdao (inc. 13% VAT), RMB/wet tonne							CFR Qingdao Equivalent (exc. 13% VAT), USD/dry tonne [3]						
Index	Fe Content	Price	W-o-W	Change %	MTD	YTD	Low [2]	High [2]	Price	W-o-W	Change %	MTD	YTD	Low [2]	High [2]
IOPLI62	62.5% Fe Lump	860	-85	-9.0%	994	1041	900	1210	107.33	-11.07	-9.35%	126.95	136.27	113.28	153.57

IRON ORE DOMESTIC CONCENTRATE SPOT PRICE ASSESSMENTS AND COMPOSITE INDEX

Week Ending Aug 16th, 2024				RMB/tonne (excluding tax) [3]				USD/tonne (excluding tax) [3]			
Province	Region	Product	Basis	This week	Change %	Low [2]	High [2]	This week	Change %	Low [2]	High [2]
Hebei	Hanxing	66% Fe Concentrate	Dry	939	0.1%	779	1645	131.43	0.03%	110.31	255.69
Hebei	Qian'an	65% Fe Concentrate	Dry	990	-4.3%	780	1630	138.57	-4.42%	109.18	251.57
Liaoning	Anshan	65% Fe Concentrate	Wet	780	-2.5%	620	1310	109.18	-2.57%	87.40	202.32
Shandong	Zibo	65% Fe Concentrate	Dry	993	0.1%	800	1752	138.99	0.03%	0.00	272.32

Week Ending Aug 16th, 2024	This week	Change %	Low [2]	High [2]
China Mines Concentrate Composite Index RMB/WT	902.08	-2.03%	706.36	1511.22

[1] Exchange rate applied: RMB/USD = 6.7522 [2] Last 12 months
[3] Weekly exchange rate applied: RMB/USD =6.87528

IRON ORE PORT INDEX, FOT QINGDAO (RMB/WT)

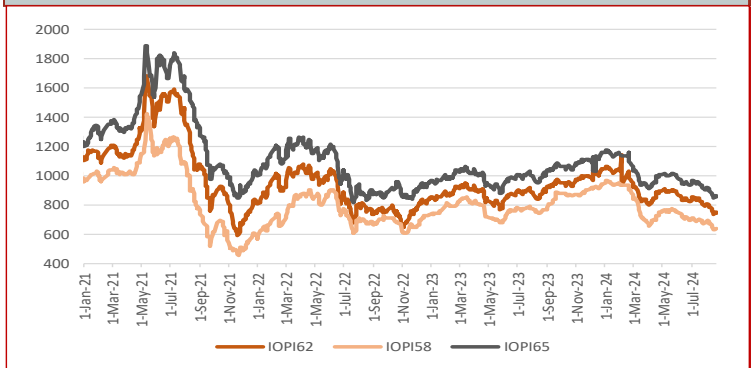

IRON ORE SEABORNE INDEX, CFR QINGDAO (USD/DMT)

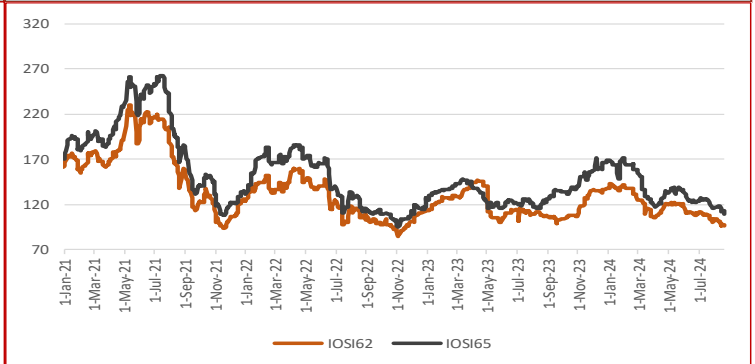

IRON ORE PORT STOCK INDEX MONTHLY, QUARTERLY AND YEAR-TO-DATE AVERAGES

Aug 22nd, 2024		FOT Qingdao (inc. 13% VAT), RMB/wet tonne							CFR Qingdao Equivalent (exc. 13% VAT), USD/dry tonne						
Index	Fe Content	April	May	June	July	MTD	QTD	YTD	April	May	June	July	MTD	QTD	YTD
IOPI62	62% Fe Fines	857	894	842	829	880	874	895	112.32	117.28	110.03	107.99	115.32	115.83	120.56
IOPI58	58% Fe Fines	711	762	719	692	785	779	781	93.48	100.47	94.46	90.48	103.33	103.96	105.35
IOPI65	65% Fe Fines	969	1006	954	940	996	992	1026	127.43	132.42	125.13	123.05	131.20	131.91	139.19

IRON ORE SEABORNE INDEX MONTHLY, QUARTERLY AND YEAR-TO-DATE AVERAGES

Aug 22nd, 2024		CFR Qingdao, USD/dry tonne						
Index	Fe Content	April	May	June	July	MTD	QTD	YTD
IOSI62	62% Fe Fines	112.78	120.10	110.42	107.58	112.14	115.18	116.42
IOSI65	65% Fe Fines	124.98	136.06	125.14	123.01	122.86	129.04	130.60

FREIGHT RATES

Aug 21st, 2024		FREIGHT RATES - DRY BULK US$/wet tonne				
Route	Designation		Change	Change %	Low [2]	High [2]
W. Australia - Qingdao	C5	11.19	0.28	2.52%	3.57	16.77
Tubarao - Qingdao	C3	25.77	0.36	1.42%	6.70	36.40

IRON ORE PORT LUMP INDEX MONTHLY, QUARTERLY AND YEAR-TO-DATE AVERAGES

Week Ending Aug 16th, 2024		FOT Qingdao (inc. 13% VAT), RMB/wet tonne							CFR Qingdao Equivalent (exc. 13% VAT), USD/dry tonne [1]						
Index	Fe Content	April	May	June	July	MTD	QTD	YTD	April	May	June	July	MTD	QTD	YTD
IOPLI62	62.5% Fe Lump	997	1024	1011	1001	933	989	1017	125.79	129.18	127.27	125.75	119.96	126.47	134.98

IRON ORE INDEX PREMIUMS/DISCOUNTS

Aug 22nd, 2024		PORT STOCK INDEX (RMB/WT)	
Index	Fe Content	Spread to IOPI62	% Spread to IOPI62
IOPI58	58% Fe Fines	-107	-14.41%
IOPI65	65% Fe Fines	112	15.04%

Aug 22nd, 2024		SEABORNE INDEX (USD/DMT)	
Index	Fe Content	Spread to IOSI62	% Spread to IOSI62
IOSI65	65% Fe Fines	11.89	12.31%

COPYRIGHT METALS MARKET INDEX, ALL RIGHTS RESERVED

IRON ORE INDEX COMPARISONS (USD/DMT)

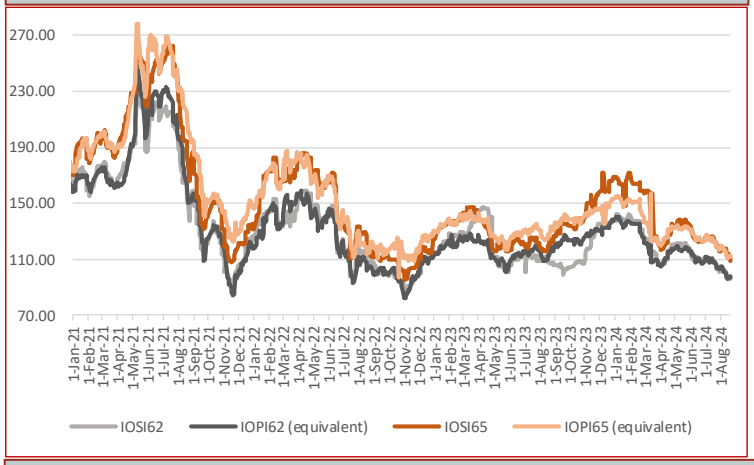

CHINA DOMESTIC COMPOSITE MINES INDEX (RMB/Wet Tonne, including VAT)

IRON ORE BRAND SPOT PRICE ASSESMENTS

Aug 22nd, 2024	PORT STOCK INDEX (RMB/WT)		
	Price	Change	Diff to IOPI62
Roy Hill	686	-10	-57
SIMEC Fines	613	-10	-130
PB Fines	713	-10	-30
Newman Fines	711	-10	-32
MAC Fines	693	-10	-50
Jimblebar Blended Fines	607	-10	-136
Carajas Fines	923	-10	180
Brazilian SSF	704	-10	-39
Brazilian Blend Fines	726	-10	-17
RTX Fines	625	-10	-118
West Pilbara Fines	655	-10	-88

Aug 22nd, 2024	SEABORNE INDEX (USD/DMT)		
	Price	Change	Diff to IOSI62
Roy Hill	92.11	0.41	-4.50
SIMEC Fines	88.61	0.41	-8.00
PB Fines	92.86	0.41	-3.75
Newman Fines	95.74	0.39	-0.88
MAC Fines	92.86	0.41	-3.75
Jimblebar Blended Fines	85.24	0.39	-11.38
Carajas Fines	126.16	0.41	29.55
Brazilian SSF	100.36	0.41	3.75
Brazilian Blend Fines	101.99	0.44	5.38
RTX Fines	86.49	0.44	-10.13
West Pilbara Fines	90.86	0.41	-5.75

Aug 22nd, 2024	PORT STOCK INDEX (RMB/WT)		
	Price	Change	Diff to IOPI58
SSF	636	-5	0
FMG Blended Fines	644	-5	8
Robe River	645	-5	9
Western Fines	647	-5	11
Atlas Fines	642	-5	6
Yandi	630	-5	-6

IRON ORE INDEX NORMALISATION DIFFERENTIALS

Port Stock Index Product Differentials (RMB/wet tonne)

	Applicable range	Value	Change
1% Fe	High Grade Fe 60 - 63%	15.00	0.00
	High Grade Fe 63 - 64%	23.00	-1.00
	High Grade Fe 64 - 65%	23.00	-1.00
	High Grade Fe 65 - 65.5%	23.00	-1.00
	Low Grade Fe	23.00	0.00
1% Alumina	High Fe Grade Al <2.25%	48.00	0.00
	High Fe Grade Al 2.25-4%	10.00	-3.00
	Low Fe Grade Al <2.25%	40.00	0.00
	Low Fe Grade Al 2.25-4%	34.00	-1.00
1% Silica	High Fe Grade Si <4%	34.00	-1.00
	High Fe Grade Si 4-6.5%	44.00	-1.00
	Low Fe Grade	28.00	-1.00
0.01% Phosphorus	High Fe Grade 0.09%<P<0.115%	6.00	0.00
	High Fe Grade 0.115%<P<0.15%	6.00	0.00
	Low Fe Grade 0.09<P<0.1%	5.00	0.00

Seaborne Index Product Differentials (USD/dry tonne)

	Applicable range	Value	Change
1% Fe	High Grade Fe 60 - 63%	3.25	0.00
	High Grade Fe 63 - 64%	1.75	-0.50
	High Grade Fe 64 - 65%	1.75	-0.50
	High Grade Fe 65 - 65.5%	1.75	-0.50
1% Alumina	High Fe Grade Al <2.25%	0.25	-0.25
	High Fe Grade Al 2.25-4%	0.25	0.00
1% Silica	High Fe Grade Si <4%	1.00	0.25
	High Fe Grade Si 4 - 6.5%	1.00	0.25
0.01% Phosphorus	High Fe Grade 0.09%<P<0.115%	1.25	0.00
	High Fe Grade 0.115%<P<0.15%	1.00	0.50

Port Stock Price Differentials to Qingdao Port for PB Fines (RMB/wet tonne)

Port	Value	Change	Port	Value	Change	Port	Value	Change	Port	Value	Change
Bayuquan	-50.00	0.00	Fangcheng	-25.00	0.00	Lanshan	0.00	0.00	Rizhao	0.00	0.00
Beilun	0.00	0.00	Jiangyin	-30.00	0.00	Lianyungang	0.00	0.00	Shekou	0.00	0.00
Caofeidian	-15.00	0.00	Jingtang	-15.00	0.00	Majishan	0.00	0.00	Taicang	-20.00	0.00
Dalian	0.00	0.00	Lanqiao	0.00	0.00	Qingdao	0.00	0.00	Tianjin	-10.00	0.00

COPYRIGHT METALS MARKET INDEX, ALL RIGHTS RESERVED

IRON ORE INDEX PREMIUMS/DISCOUNTS

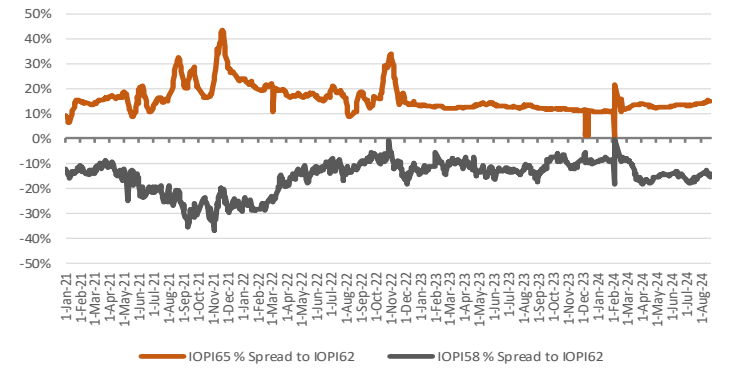

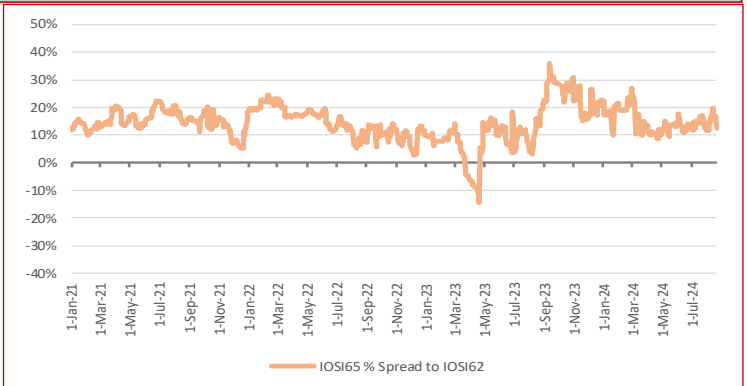

WEEKLY IRON ORE PORT STOCK LUMP PREMIUM (RMB/DMTU)

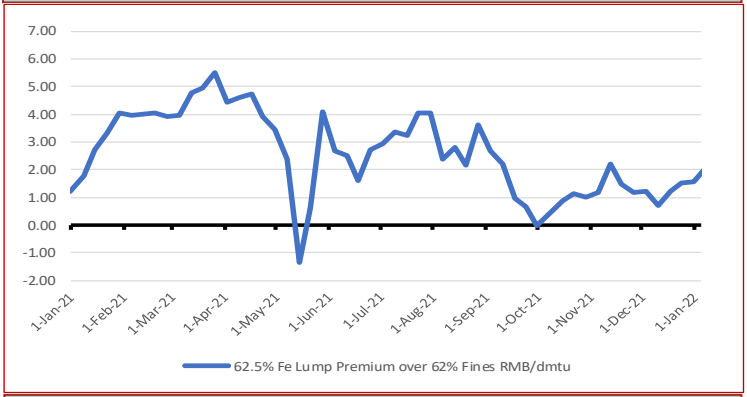

IRON ORE SEABORNE TO PORT STOCK PRICE SPREADS (USD/DMT)

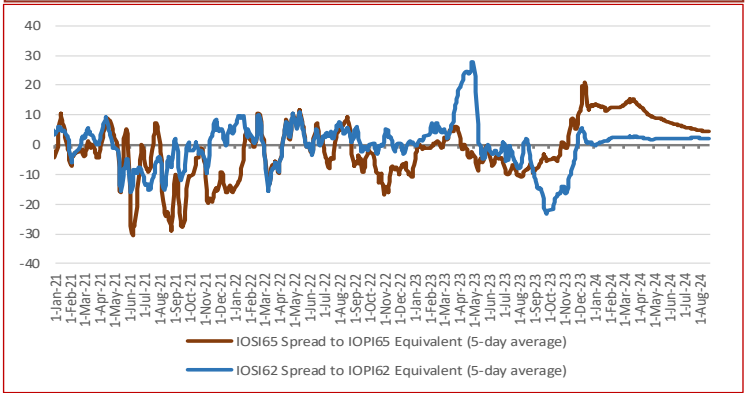

TOTAL IRON ORE INVENTORIES AT CHINA PORTS (MILLION TONNES)

FUTURE TRADING—FRONT MONTH CLOSING PRICE

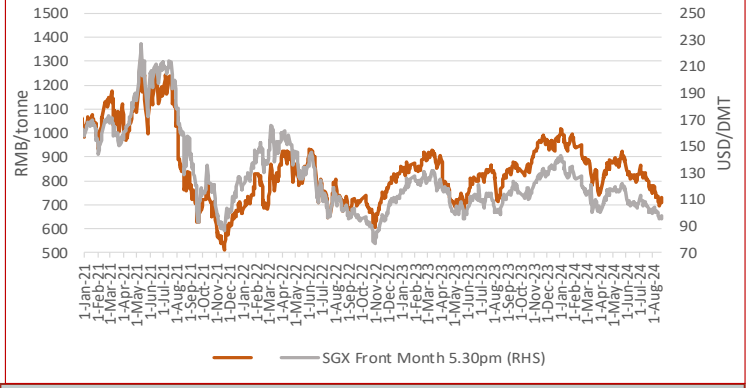

IRON ORE PORT INVENTORIES (MILLION TONNES)

Week Ending Aug 16th, 2024

Province	This week	Change %	Low [2]	High [2]
Jingtang	15.37	-1.22%	8.41	19.20
Qingdao	23.72	2.29%	9.41	26.24
Caofeidian	17.58	2.03%	7.56	17.58
Tianjin	11.57	1.40%	6.49	12.97
Rizhao	20.15	0.95%	9.44	20.15
Total (35 Ports)	147.16	0.33%	98.80	155.39

IRON ORE FUTURES CONTRACTS

	DCE (RMB/WMT)			SGX (USD/DMT)		
Closing Date	Aug 22nd, 3pm close			Aug 22nd, 5:30pm		
Contract	I2501	Change	Change %	August. 24	Change	Change %
Closing Price	730.00	13.50	1.88%	97.75	-0.50	-0.51%
Vol traded ('000 lots)	48.52	-5.89	-10.82%	9.76	-3.56	-26.76%
Open positions ('000 lots)	48.27	-0.08	-0.16%	35.47	-1.09	-2.97%
Day Low	727.0	10.50	1.47%	96.80	1.40	1.47%
Day High	747.0	3.00	0.40%	99.90	0.70	0.71%

DRY BULK FREIGHT RATES (USD/MT)

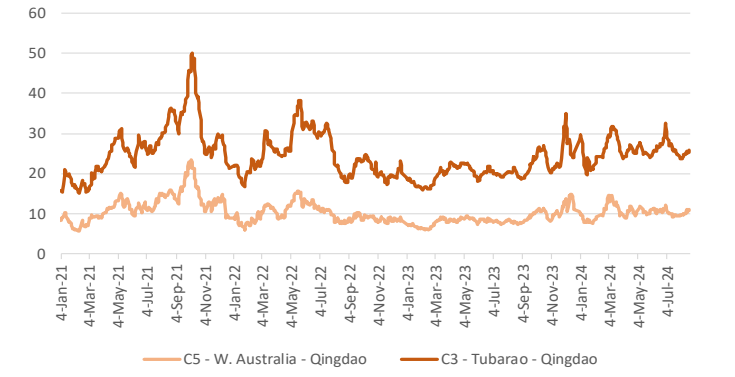

TOTAL CHINA IRON ORE IMPORT VOLUMES (MILLION TONNES)

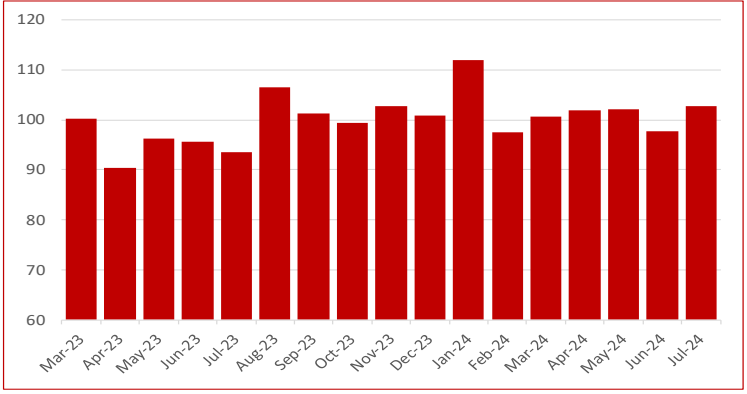

COPYRIGHT METALS MARKET INDEX, ALL RIGHTS RESERVED

STEEL SPOT MARKET PRICES—CHINA

Steel Spot Market RMB/tonne

Product	2024/8/16	Change	Change %
ReBar HRB400 ϕ18mm	3,120	-100	-3.11%
Wirerod Q300 ϕ6.5mm	3,420	-110	-3.12%
HRC Q235/SS400 5.5mm*1500*C	3,100	-260	-7.74%
CRC SPCC/ST12 1.0mm*1250*2500	3,710	-110	-2.88%
Medium & Heavy Plate Q235B 20mm	3,220	-210	-6.12%
GI ST02Z 1.0mm*1000*C	3,970	-130	-3.17%
Colour Coated Plate	6,150	-50	-0.81%

CHINESE STEEL MILL PROFITABILITY

SMM Tracking of Steel Mill P&L - Rebar and Hot-rolled Coil (RMB/tonne)

Category	Price	Change (WoW)	Note
MMi (Fe 62%), USD/mt exluding tax	98.15	-3	Mmi CFR Equivalent index for 1st Feb
Coke	2,010	-55	2nd grade met coke, Tangshan, incl. tax
Steel Scrap	2,390	-140	steel scrap (6mm) in Zhangjiagang, exl. tax
Billet Cost	2,637	-98	Q234, incl. tax
Rebar cost - Blast furnace	3,206	-111	calculated based on theoretical weight, incl. tax
Rebar profit - Blast furnace	-166	-9	based on Shanghai prices, incl. tax
Hot-rolled coil cost - Blast furnace	3,277	-107	based on actual weight, incl. tax
Hot-rolled coil proft - Blast furnace	-187	-173	based on Shanghai prices, incl. tax

Note: 1. Costs in the table are caluclated based on todays market prices and facout our management, sales, financial and depreciations fe

2. The cost refers to average cost in the industry based on SMM's survey of small, medium and large mills in China

CHINESE STEEL INVENTORIES

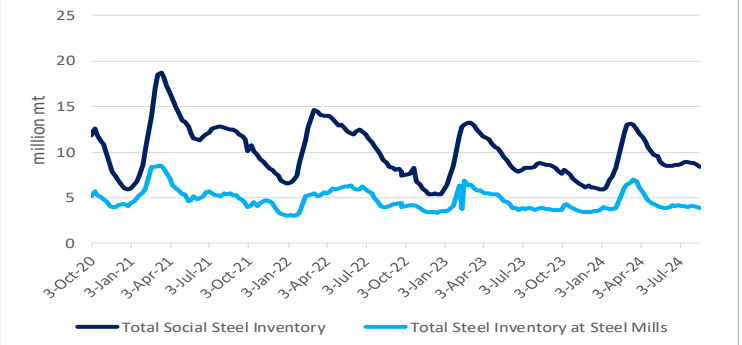

CHINESE STEEL MILL PROFITABILITY

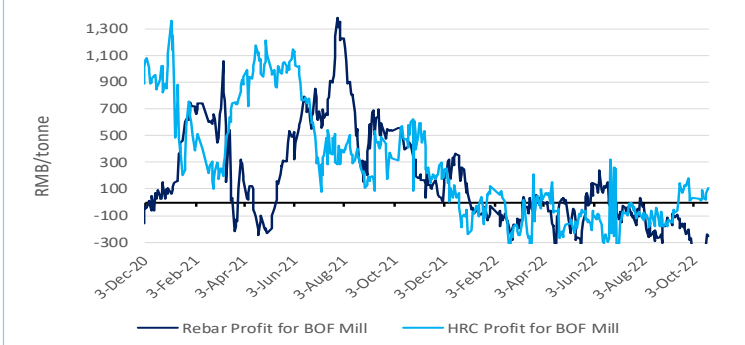

CHINESE STEEL MILL PROFITABILITY—Rebar

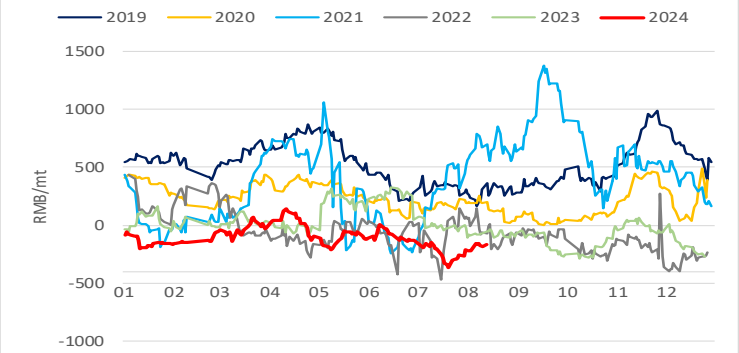

CHINESE STEEL MILL PROFITABILITY—Hot-rolled Coil

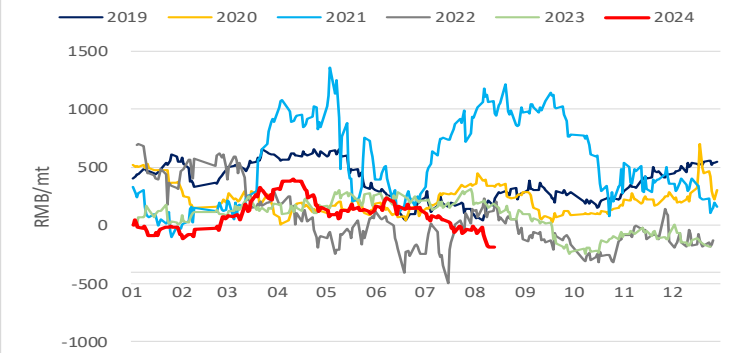

CHINESE STEEL CONSUMPTION—Rebar

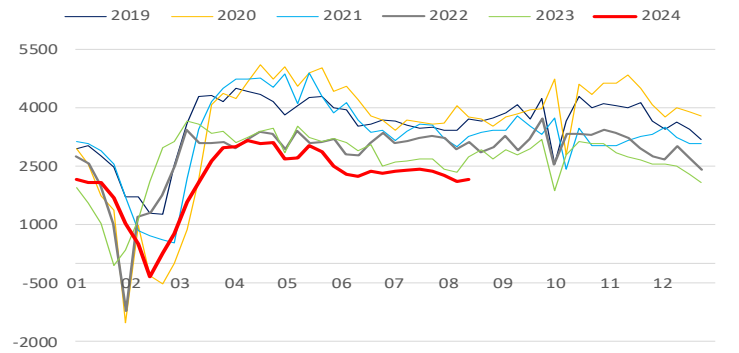

CHINESE STEEL CONSUMPTION—Hot-rolled Coil

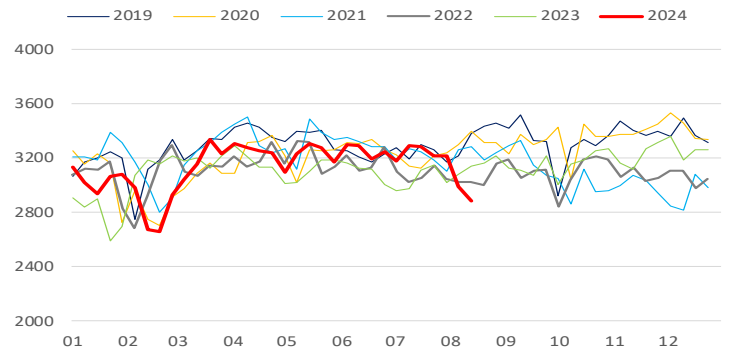

CHINESE STEEL PRODUCTION—Rebar

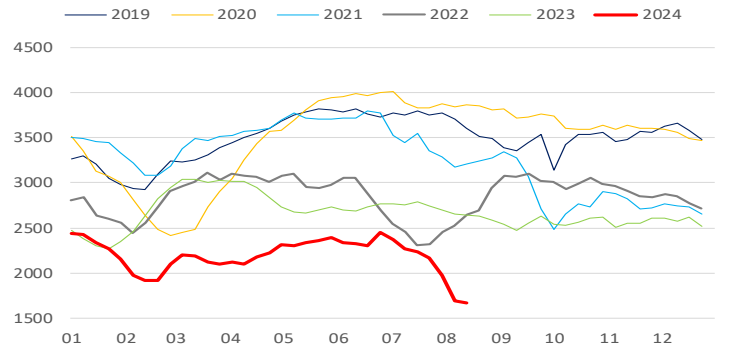

CHINESE STEEL PRODUCTION—Hot-rolled Coil

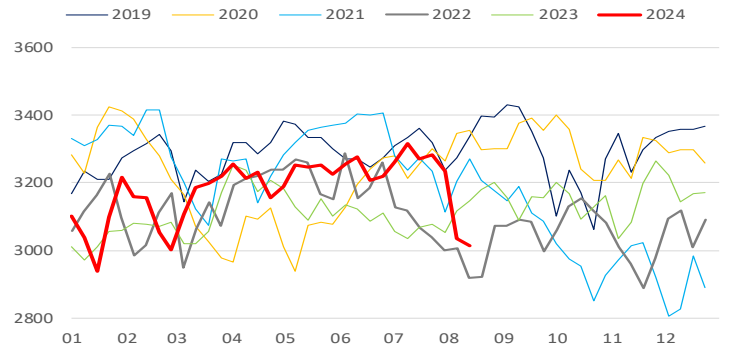

COPYRIGHT METALS MARKET INDEX, ALL RIGHTS RESERVED

IRON ORE INDEX SPECIFICATIONS, COMPILATION RATIONALE AND DATA EXCLUSIONS

Iron Ore Index Specifications (Port and Seaborne)

	65% Fe Fines	62% Fe Fines	58% Fe Fines	62.5% Fe Lump
Fe %	65.00	62.00	58.00	62.50
Alumina %	1.40	2.25	2.25	1.50
Silica%	1.50	4.00	5.50	3.50
Phosphorus %	0.06	0.09	0.05	0.08
Sulphur %	0.01	0.02	0.02	0.02
Moisture %	8.00	8.00	9.00	4.00
Sizing	Granular size below 10mm for at least 90% of cargo; maximum of 40% below 150 micron			Size below 6.3mm max 15% Size above 31.15mm max 25%
Pricing Point	Qingdao Port (FOT and CFR respectively)			FOT Qingdao Port
Timing (Seaborne)	Loading within 4 weeks, Delivery within 8 weeks			Delivery within 2 weeks
Payment Terms	L/C at sight			L/C at sight or CAD

Iron Ore Index Compilation Rationale and Data Exclusions

MMi iron ore indices are compiled from data provided by companies that are part of the iron ore supply chain and involved in spot market transactions. The indices are calculated using detailed transaction-level data submitted to MMi by these companies. This data is normalised to the appropriate specifications and screened to remove outliers before volume-weighted average prices are calculated from the remaining core set of data.

For more details on MMi's iron ore methodology please download the guide published on our website at: www.mmiprices.com

Data Exclusions*

	62%	58%	65%
Port Index	0	0	0
Seaborne index	0		0
Lump Index 62.5	0		

* Number of price submissions for iron ore indices that were excluded from index calculations today as they were anomalous and could not be verified

IRON ORE DOMESTIC CONCENTRATE INDEX CALCULATION METHODOLOGY

The compilation method for price index generally refers to the compilation method of CPI price index and other price indices, breakdown the price data and calculate the average value according to a certain method, taking the vertical axis as the regional composite index (average of different grade index) and the horizontal axis as the grade composite index (average of different regional index), a total composite index for domestic ore can be output ultimately. The process system is also adopted in the calculation i.e. each sub-index can be obtained as well.

AVERAGE IRON ORE SPECIFICATIONS APPLIED FOR BRAND PRICE ASSESSMENTS

PORT STOCK BRANDS

Aug 22nd, 2024	Specifications applied for 62% brand assessments				
	Fe	Alumina	Silica	Phos	Moisture
Roy Hill	60.88%	2.35%	4.45%	0.055%	9.26%
SIMEC Fines	60.00%	2.30%	6.30%	0.060%	6.00%
PB Fines	61.64%	2.31%	3.87%	0.099%	9.45%
Newman Fines	62.49%	2.31%	3.98%	0.090%	7.72%
MAC Fines	60.43%	2.38%	4.64%	0.078%	7.57%
Jimblebar Blended Fines	60.87%	2.95%	4.53%	0.111%	7.32%
Carajas Fines	64.90%	1.39%	1.82%	0.080%	7.78%
Brazilian SSF	62.00%	1.00%	6.50%	0.040%	6.00%
Brazilian Blend Fines	62.56%	1.58%	4.79%	0.091%	8.72%
RTX Fines	61.00%	3.10%	4.50%	0.135%	7.50%
West Pilbara Fines	60.10%	2.30%	4.70%	0.075%	8.50%

Aug 22nd, 2024	Specifications applied for 58% brand assessments				
	Fe	Alumina	Silica	Phos	Moisture
SSF	56.49%	3.20%	6.19%	0.065%	9.18%
FMG Blended Fines	58.20%	2.43%	5.54%	0.057%	8.29%
Robe River	56.44%	3.16%	5.73%	0.042%	8.44%
Western Fines	57.88%	2.87%	7.50%	0.062%	7.45%
Atlas Fines	58.00%	1.85%	5.50%	0.090%	9.00%
Yandi	56.87%	1.58%	6.41%	0.042%	9.53%

SEABORNE BRANDS

	Specifications applied for 62% brand assessments				
	Fe	Alumina	Silica	Phos	Moisture
Roy Hill	60.70%	2.30%	4.90%	0.055%	8.00%
SIMEC Fines	60.00%	2.30%	6.30%	0.060%	6.00%
PB Fines 62%	62.00%	2.60%	4.30%	0.090%	9.50%
Newman Fines	62.30%	2.40%	4.30%	0.095%	8.00%
MAC Fines	60.80%	2.35%	4.40%	0.075%	7.80%
Jimblebar Blended Fines	60.50%	3.10%	4.80%	0.120%	7.80%
Carajas Fines	65.10%	1.50%	1.70%	0.080%	8.50%
Brazilian SSF	62.00%	1.00%	6.50%	0.040%	6.00%
Brazilian Blend Fines	63.00%	1.50%	5.00%	0.070%	7.00%
RTX Fines	61.00%	3.10%	4.50%	0.135%	7.50%
West Pilbara Fines	60.10%	2.30%	4.70%	0.075%	8.50%

BLOOMBERG TICKERS

PORT STOCK INDICES

	FOT Qingdao (RMB/wet tonne)	CFR Qingdao Equivalent (USD/dry tonne)
IOPI62	IRCNQ001	IRCNQ004
IOPI58	IRCNQ002	IRCNQ005
IOPI65	IRCNQ003	IRCNQ006
IOPLI62	IRCN0036	IRCN0037

SEABORNE INDICES

	CFR Qingdao (USD/DMT)
IOSI62	IRCN0034
IOSI65	IRCN0035

CONTACT US

MMI Singapore Office Details: Level 28, Manulife Tower, 8 Cross Street Singapore. Tel: + 65 6850 7629 E: prices@mmiprices.com
SMM Singapore Office Details: Level 28, Manulife Tower, 8 Cross Street Singapore. Tel: + 65 6850 7630 E: service.en@smm.cn
SMM Shanghai Office Details: 9th FL, Building 9, Lujiazui Software Park, No.20, Lane 91, Pudong, Shanghai Tel: +86 021 5155 0306 E: service.en@smm.cn

Visit www.mmiprices.com for full index price histories and archive of daily reports

This information has been prepared by Metals Market Index ("MMi"). Use of the information presented here is at your sole risk, and any content, material and/or data presented or otherwise obtained through your use of the information in this document is at your own discretion and risk and you will be solely responsible for any damage to you personally or your company or organisation or business associates whatsoever which in anyway results from the use, reliance or application of such content material and/or information. Certain data has been obtained from various sources and any copyright existing in such data shall remain the property of the source. Except for the foregoing, MMi retains all copyright within this document. The copying or redistribution of any part of this document without the express written authority of MMi is forbidden.

COPYRIGHT METALS MARKET INDEX, ALL RIGHTS RESERVED