Metals Market Index MMI

MMi Dashboard

Iron Ore Price Indices

Iron Ore Port Stock (FOT Qingdao)
IOPI62 62% Fe Fines RMB/t

843
-3 -0.39%
Jun 20th, 2024

Iron Ore Port Stock (FOT Qingdao)
IOPI65 65% Fe Fines RMB/t

955
-3.28 -0.34%
Jun 20th, 2024

Iron Port Stock (FOT Qingdao)
IOPI58 58% Fe Fines RMB/t

719
-1 -0.10%
Jun 20th, 2024

Iron Ore Seaborne (CFR Qingdao)
IOSI62 62% Fe Fines USD/dmt

110.70
-0.03 -0.03%
Jun 20th, 2024

Iron Ore Seaborne (CFR Qingdao)
IOSI65 65% Fe Fines USD/dmt

124.63
0.05 0.04%
Jun 20th, 2024

Iron Ore Port Stock (FOT Qingdao)
IOPLI 62.5% Fe Lump RMB/t

1003
-6 -0.59%
Week Ending Jun 14th, 2024

Exchange Traded Contracts

DCE Iron Ore 62% Fines
I2409 (sep) RMB/t (3pm close)

824.50
0.50 0.06%
Jun 20th, 2024 (3pm close)

SGX Iron Ore (CFR Qingdao) 62% Fe Fines
July 24 USD/dmt

107.00
-0.30 -0.28%
Jun 20th, 2024 (5.30 pm Print)

SHFE Rebar
RB2410 (oct) RMB/t

3597
-17 -0.47%
Jun 20th, 2024 (3pm close)

Freight Rates

C3, Tubarao - Qingdao USD/t

26.54
-0.05 -0.21%
Jun 19th, 2024

C5, W. Australia - Qingdao USD/t

10.64
-0.11 -0.98%
Jun 19th, 2024

Steel Price

Steel Rebar (China Domestic) RMB/t

3610
-10 -0.28%
Week Ending Jun 14th, 2024

Inventory Levels

Iron Ore Inventory at Chinese Ports (35)
million tonnes

145.23
-0.22 -0.15%
Week Ending Jun 14th, 2024

Steel Inventory in China
million tonnes

12.71
0.21 1.72%
Week Ending Jun 14th, 2024

Steel Price

Steel HRC (China Domestic) RMB/t

3800
-30 -0.78%
Week Ending Jun 14th, 2024

IRON ORE PORT STOCK INDEX (IOPI)

Jun 20th, 2024		FOT Qingdao (inc. 13% VAT), RMB/wet tonne							CFR Qingdao Equivalent (exc. 13% VAT), USD/dry tonne [1]						
Index	Fe Content	Price	Change	Change %	MTD	YTD	Low [2]	High [2]	Price	Change	Change %	MTD	YTD	Low [2]	High [2]
IOPI62	62% Fe Fines	843	-3.3	-0.39%	880	895	770	1063	110.14	-0.49	-0.4%	116.38	121.03	101.00	140.00
IOPI58	58% Fe Fines	719	-0.7	-0.10%	785	781	665	963	94.39	-0.14	-0.2%	104.50	106.10	86.00	128.00
IOPI65	65% Fe Fines	955	-3.3	-0.34%	996	1026	881	1175	125.23	-0.50	-0.4%	132.21	139.47	116.00	155.00

IRON ORE SEABORNE INDEX (IOSI)

Jun 20th, 2024		CFR Qingdao, USD/dry tonne						
Index	Fe Content	Price	Change	Change %	MTD	YTD	Low [2]	High [2]
IOSI62	62% Fe Fines	110.70	-0.03	-0.03%	116.42	116.42	99.20	146.75
IOSI65	65% Fe Fines	124.63	0.05	0.04%	130.60	130.60	115.45	171.65

MARKET COMMENTARY

DCE iron ore fluctuated repeatedly， the main contract closed 824.5 ，an decrease of 0.36% throughout the day; Traders followed the market trend to sell; steel mills were mostly cautious and not very active in purchasing. total transactions remained insipid. PBF at Shandong port dealt 825-830 yuan/mt; increased 5 yuan/mt over yesterday.. PBF at Tangshan port dealt 835-850 yuan/mt; increased 5 yuan/mt over yesterday.

Today, the apparent demand for steel slightly rebounded, indicating that end-user demand, although in the off-season, still shows resilience. However, the overall market sentiment remains pessimistic. Additionally, there have been many recent market rumors, making it difficult to distinguish between true and false information. With no clear direction in the fundamentals, prices are easily swayed by news. Iron ore prices face pressure from above and support from below, and in the short term, they may continue to fluctuate within a range.

IRON ORE PORT LUMP INDEX (IOPLI)

Week Ending Jun 14th, 2024		FOT Qingdao (inc. 13% VAT), RMB/wet tonne							CFR Qingdao Equivalent (exc. 13% VAT), USD/dry tonne [3]						
Index	Fe Content	Price	W-o-W	Change %	MTD	YTD	Low [2]	High [2]	Price	W-o-W	Change %	MTD	YTD	Low [2]	High [2]
IOPLI62	62.5% Fe Lump	1003	-6	-0.6%	994	1041	900	1210	126.35	-0.85	-0.67%	126.95	136.27	113.28	153.57

IRON ORE DOMESTIC CONCENTRATE SPOT PRICE ASSESSMENTS AND COMPOSITE INDEX

Week Ending Jun 14th, 2024				RMB/tonne (excluding tax) [3]				USD/tonne (excluding tax) [3]			
Province	Region	Product	Basis	This week	Change %	Low [2]	High [2]	This week	Change %	Low [2]	High [2]
Hebei	Hanxing	66% Fe Concentrate	Dry	983	-6.1%	779	1645	138.19	-6.16%	110.31	255.69
Hebei	Qian'an	65% Fe Concentrate	Dry	1020	-2.4%	780	1630	143.39	-2.44%	110.51	251.57
Liaoning	Anshan	65% Fe Concentrate	Wet	830	-1.2%	620	1310	116.68	-1.24%	87.40	202.32
Shandong	Zibo	65% Fe Concentrate	Dry	1018	-6.6%	800	1752	143.11	-6.65%	0.00	272.32

Week Ending Jun 14th, 2024	This week	Change %	Low [2]	High [2]
China Mines Concentrate Composite Index RMB/WT	932.61	-2.98%	706.36	1511.22

[1] Exchange rate applied: RMB/USD = 6.7522 [2] Last 12 months
[3] Weekly exchange rate applied: RMB/USD =6.87528

IRON ORE PORT INDEX, FOT QINGDAO (RMB/WT)

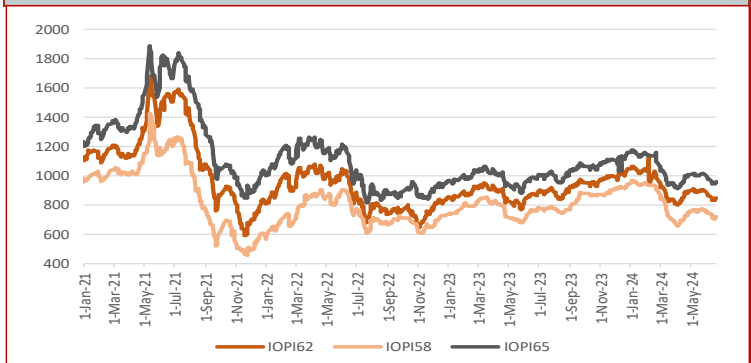

IRON ORE SEABORNE INDEX, CFR QINGDAO (USD/DMT)

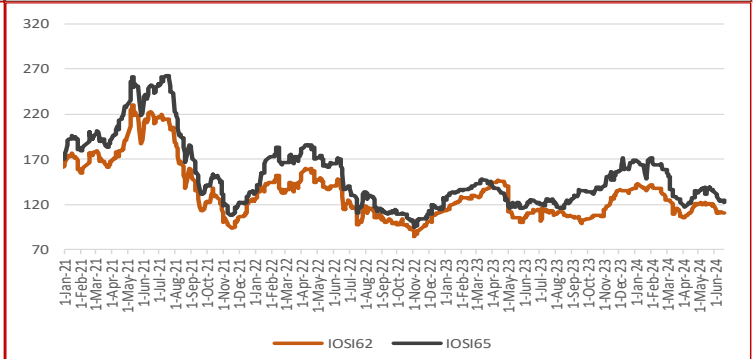

IRON ORE PORT STOCK INDEX MONTHLY, QUARTERLY AND YEAR-TO-DATE AVERAGES

Jun 20th, 2024		FOT Qingdao (inc. 13% VAT), RMB/wet tonne							CFR Qingdao Equivalent (exc. 13% VAT), USD/dry tonne						
Index	Fe Content	February	March	April	May	MTD	QTD	YTD	February	March	April	May	MTD	QTD	YTD
IOPI62	62% Fe Fines	992	860	857	894	880	874	895	130.57	112.79	112.32	117.28	115.32	115.83	120.56
IOPI58	58% Fe Fines	908	752	711	762	785	779	781	120.39	99.14	93.48	100.47	103.33	103.96	105.35
IOPI65	65% Fe Fines	1108	972	969	1006	996	992	1026	146.16	127.92	127.43	132.42	131.20	131.91	139.19

IRON ORE SEABORNE INDEX MONTHLY, QUARTERLY AND YEAR-TO-DATE AVERAGES

Jun 20th, 2024		CFR Qingdao, USD/dry tonne						
Index	Fe Content	February	March	April	May	MTD	QTD	YTD
IOSI62	62% Fe Fines	134.03	116.50	112.78	120.10	112.14	115.18	116.42
IOSI65	65% Fe Fines	162.36	135.22	124.98	136.06	122.86	129.04	130.60

FREIGHT RATES

Jun 19th, 2024		FREIGHT RATES - DRY BULK US$/wet tonne				
Route	Designation		Change	Change %	Low [2]	High [2]
W. Australia - Qingdao	C5	10.64	-0.11	-0.98%	3.57	16.77
Tubarao - Qingdao	C3	26.54	-0.05	-0.21%	6.70	36.40

IRON ORE PORT LUMP INDEX MONTHLY, QUARTERLY AND YEAR-TO-DATE AVERAGES

Week Ending Jun 14th, 2024		FOT Qingdao (inc. 13% VAT), RMB/wet tonne							CFR Qingdao Equivalent (exc. 13% VAT), USD/dry tonne [1]						
Index	Fe Content	February	March	April	May	MTD	QTD	YTD	February	March	April	May	MTD	QTD	YTD
IOPLI62	62.5% Fe Lump	1093	982	997	1024	933	989	1017	138.12	123.87	125.79	129.18	119.96	126.47	134.98

IRON ORE INDEX PREMIUMS/DISCOUNTS

Jun 20th, 2024		PORT STOCK INDEX (RMB/WT)	
Index	Fe Content	Spread to IOPI62	% Spread to IOPI62
IOPI58	58% Fe Fines	-124	-14.72%
IOPI65	65% Fe Fines	112	13.25%

Jun 20th, 2024		SEABORNE INDEX (USD/DMT)	
Index	Fe Content	Spread to IOSI62	% Spread to IOSI62
IOSI65	65% Fe Fines	13.93	12.58%

COPYRIGHT METALS MARKET INDEX, ALL RIGHTS RESERVED

IRON ORE INDEX COMPARISONS (USD/DMT)

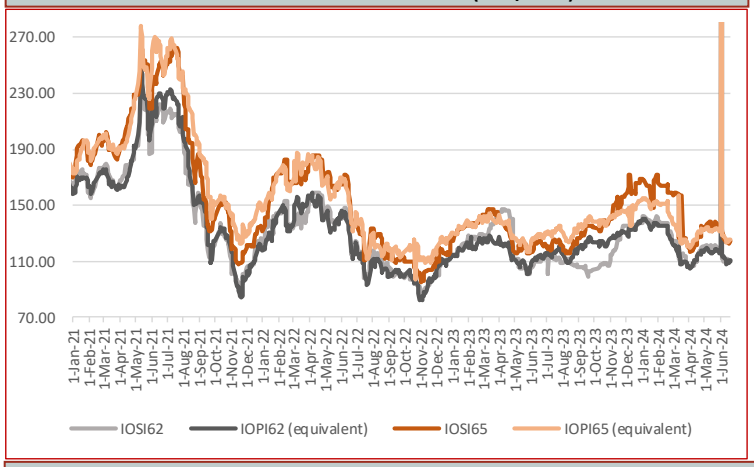

CHINA DOMESTIC COMPOSITE MINES INDEX (RMB/Wet Tonne, including VAT)

IRON ORE BRAND SPOT PRICE ASSESMENTS

Jun 20th, 2024	PORT STOCK INDEX (RMB/WT)		
	Price	Change	Diff to IOPI62
Roy Hill	786	-3	-57
SIMEC Fines	715	-3	-128
PB Fines	811	-3	-32
Newman Fines	812	-3	-32
MAC Fines	793	-3	-51
Jimblebar Blended Fines	708	-3	-135
Carajas Fines	1023	-3	180
Brazilian SSF	806	-3	-37
Brazilian Blend Fines	825	-3	-18
RTX Fines	726	-3	-117
West Pilbara Fines	754	-3	-89

Jun 20th, 2024	SEABORNE INDEX (USD/DMT)		
	Price	Change	Diff to IOSI62
Roy Hill	106.20	0.00	-4.50
SIMEC Fines	102.70	0.00	-8.00
PB Fines	106.95	0.00	-3.75
Newman Fines	109.85	0.00	-0.85
MAC Fines	106.95	0.00	-3.75
Jimblebar Blended Fines	99.35	0.00	-11.35
Carajas Fines	140.25	0.00	29.55
Brazilian SSF	114.45	0.00	3.75
Brazilian Blend Fines	116.05	0.00	5.35
RTX Fines	100.55	0.00	-10.15
West Pilbara Fines	104.95	0.00	-5.75

Jun 20th, 2024	PORT STOCK INDEX (RMB/WT)		
	Price	Change	Diff to IOPI58
SSF	719	-1	0
FMG Blended Fines	728	-1	9
Robe River	729	-1	10
Western Fines	731	-1	12
Atlas Fines	726	-1	6
Yandi	712	-1	-7

IRON ORE INDEX NORMALISATION DIFFERENTIALS

Port Stock Index Product Differentials (RMB/wet tonne)

	Applicable range	Value	Change
1% Fe	High Grade Fe 60 - 63%	5.00	0.00
	High Grade Fe 63 - 64%	40.00	0.00
	High Grade Fe 64 - 65%	40.00	0.00
	High Grade Fe 65 - 65.5%	40.00	0.00
	Low Grade Fe	31.00	0.00
1% Alumina	High Fe Grade Al <2.25%	44.00	-5.00
	High Fe Grade Al 2.25-4%	5.00	0.00
	Low Fe Grade Al <2.25%	155.00	5.00
	Low Fe Grade Al 2.25-4%	28.00	5.00
1% Silica	High Fe Grade Si <4%	17.00	3.00
	High Fe Grade Si 4-6.5%	8.00	0.00
	Low Fe Grade	53.00	5.00
0.01% Phosphorus	High Fe Grade 0.09%<P<0.115%	5.00	0.00
	High Fe Grade 0.115%<P<0.15%	5.00	0.00
	Low Fe Grade 0.09<P<0.1%	5.00	0.00

Seaborne Index Product Differentials (USD/dry tonne)

	Applicable range	Value	Change
1% Fe	High Grade Fe 60 - 63%	1.00	-0.25
	High Grade Fe 63 - 64%	0.50	0.00
	High Grade Fe 64 - 65%	0.50	0.00
	High Grade Fe 65 - 65.5%	0.50	0.00
1% Alumina	High Fe Grade Al <2.25%	2.50	0.00
	High Fe Grade Al 2.25-4%	2.50	0.00
1% Silica	High Fe Grade Si <4%	2.50	0.00
	High Fe Grade Si 4 - 6.5%	2.50	0.00
0.01% Phosphorus	High Fe Grade 0.09%<P<0.115%	1.25	-0.25
	High Fe Grade 0.115%<P<0.15%	1.00	0.00

Port Stock Price Differentials to Qingdao Port for PB Fines (RMB/wet tonne)

Port	Value	Change	Port	Value	Change	Port	Value	Change	Port	Value	Change
Bayuquan	-50.00	0.00	Fangcheng	-25.00	0.00	Lanshan	0.00	0.00	Rizhao	0.00	0.00
Beilun	0.00	0.00	Jiangyin	-30.00	0.00	Lianyungang	0.00	0.00	Shekou	0.00	0.00
Caofeidian	-15.00	0.00	Jingtang	-20.00	0.00	Majishan	0.00	0.00	Taicang	-30.00	0.00
Dalian	0.00	0.00	Lanqiao	0.00	0.00	Qingdao	0.00	0.00	Tianjin	-10.00	0.00

COPYRIGHT METALS MARKET INDEX, ALL RIGHTS RESERVED

IRON ORE INDEX PREMIUMS/DISCOUNTS

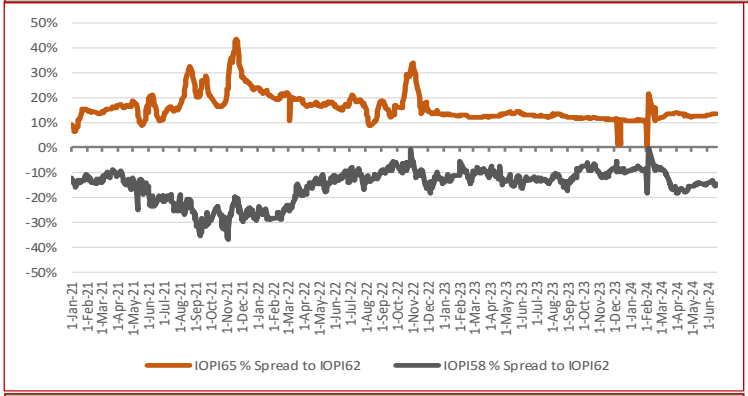

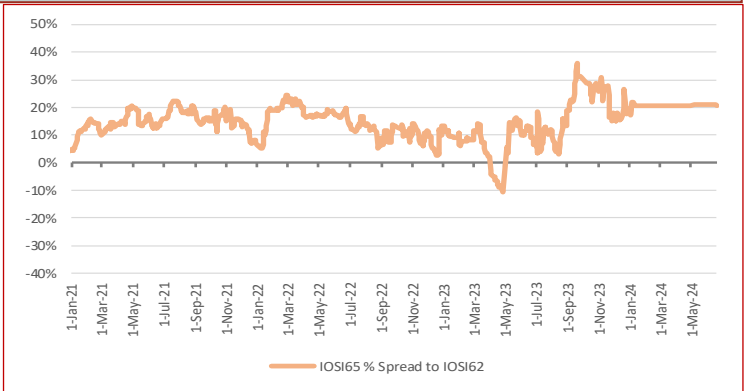

WEEKLY IRON ORE PORT STOCK LUMP PREMIUM (RMB/DMTU)

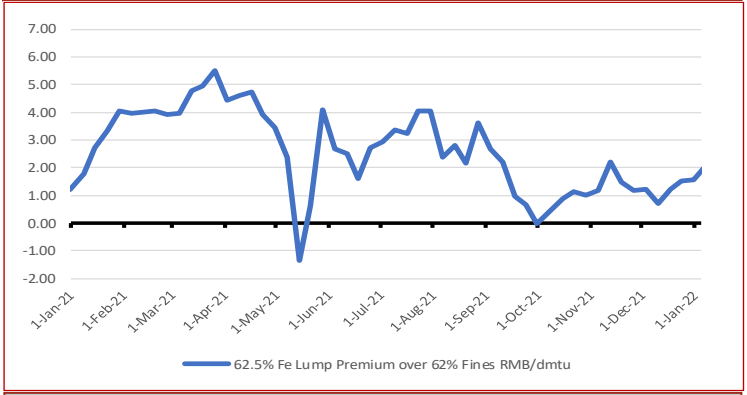

IRON ORE SEABORNE TO PORT STOCK PRICE SPREADS (USD/DMT)

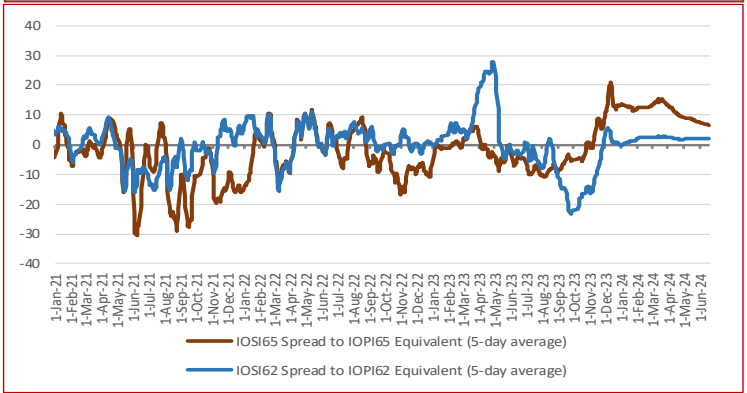

TOTAL IRON ORE INVENTORIES AT CHINA PORTS (MILLION TONNES)

FUTURE TRADING—FRONT MONTH CLOSING PRICE

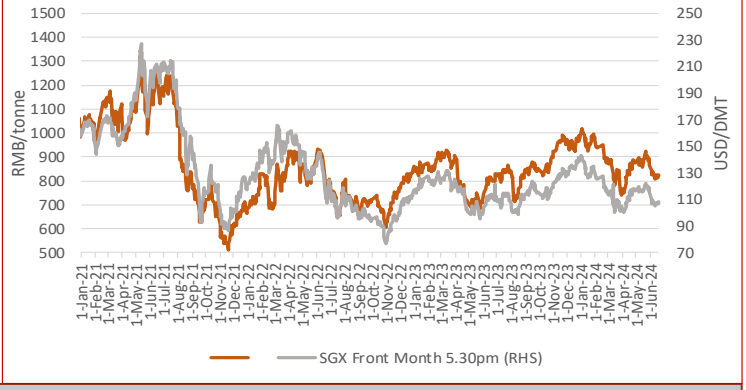

IRON ORE PORT INVENTORIES (MILLION TONNES)

Week Ending Jun 14th, 2024

Province	This week	Change %	Low [2]	High [2]
Jingtang	16.75	-0.12%	8.41	19.20
Qingdao	22.69	-0.87%	9.41	26.24
Caofeidian	16.83	-0.41%	7.56	16.90
Tianjin	10.17	1.29%	6.49	12.97
Rizhao	18.92	-0.05%	9.44	19.26
Total (35 Ports)	145.23	-0.15%	98.80	155.39

IRON ORE FUTURES CONTRACTS

	DCE (RMB/WMT)			SGX (USD/DMT)		
Closing Date	Jun 20th, 3pm close			Jun 20th, 5:30pm		
Contract	I2409	Change	Change %	July. 24	Change	Change %
Closing Price	824.50	0.50	0.06%	107.00	-0.30	-0.28%
Vol traded ('000 lots)	36.88	6.33	20.70%	7.41	0.89	13.74%
Open positions ('000 lots)	36.84	-0.06	-0.17%	31.38	0.35	1.14%
Day Low	814.0	-4.00	-0.49%	106.00	-0.15	-0.14%
Day High	835.0	-0.50	-0.06%	108.60	0.10	0.09%

DRY BULK FREIGHT RATES (USD/MT)

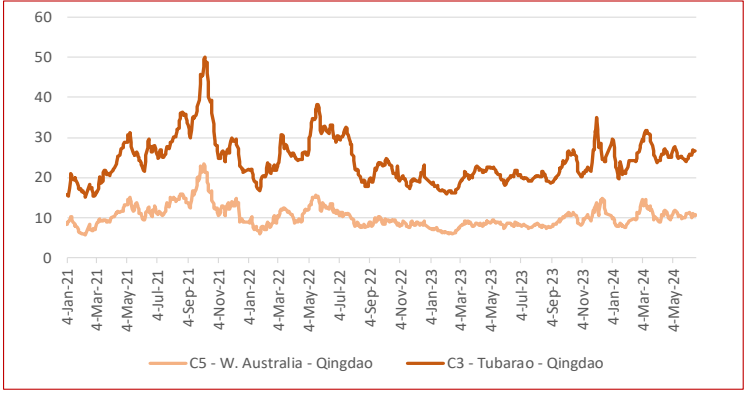

TOTAL CHINA IRON ORE IMPORT VOLUMES (MILLION TONNES)

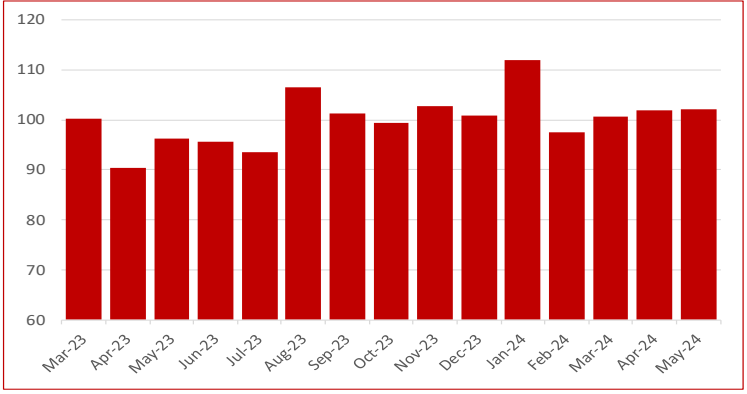

COPYRIGHT METALS MARKET INDEX, ALL RIGHTS RESERVED

STEEL SPOT MARKET PRICES—CHINA

Steel Spot Market RMB/tonne

Product	2024/6/14	Change	Change %
ReBar HRB400 ϕ18mm	3,610	-10	-0.28%
Wirerod Q300 ϕ6.5mm	3,930	-10	-0.25%
HRC Q235/SS400 5.5mm*1500*C	3,800	-30	-0.78%
CRC SPCC/ST12 1.0mm*1250*2500	4,240	-20	-0.47%
Medium & Heavy Plate Q235B 20mm	3,800	-20	-0.52%
GI ST02Z 1.0mm*1000*C	4,820	-20	-0.41%
Colour Coated Plate	6,500	-50	-0.76%

CHINESE STEEL MILL PROFITABILITY

SMM Tracking of Steel Mill P&L - Rebar and Hot-rolled Coil (RMB/tonne)

Category	Price	Change (WoW)	Note
MMi (Fe 62%), USD/mt exluding tax	111.71	1	Mmi CFR Equivalent index for 1st Feb
Coke	2,175	-55	2nd grade met coke, Tangshan, incl. tax
Steel Scrap	2,740	-30	steel scrap (6mm) in Zhangjiagang, exl. tax
Billet Cost	2,922	-94	Q234, incl. tax
Rebar cost - Blast furnace	3,528	-106	calculated based on theoretical weight, incl. tax
Rebar profit - Blast furnace	2	96	based on Shanghai prices, incl. tax
Hot-rolled coil cost - Blast furnace	3,561	-92	based on actual weight, incl. tax
Hot-rolled coil proft - Blast furnace	239	82	based on Shanghai prices, incl. tax

Note: 1. Costs in the table are caluclated based on todays market prices and facout our management, sales, financial and depreciations fe

2. The cost refers to average cost in the industry based on SMM's survey of small, medium and large mills in China

CHINESE STEEL INVENTORIES

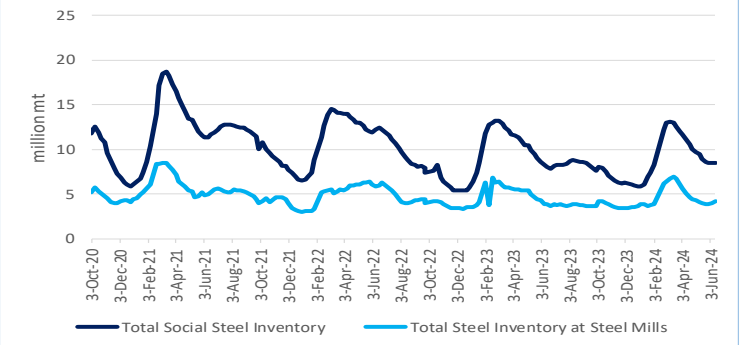

CHINESE STEEL MILL PROFITABILITY

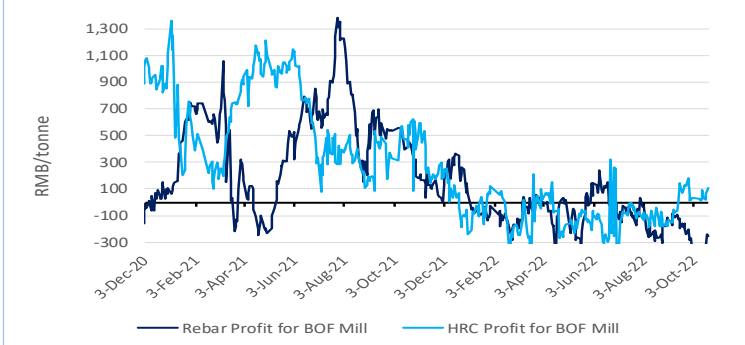

CHINESE STEEL MILL PROFITABILITY—Rebar

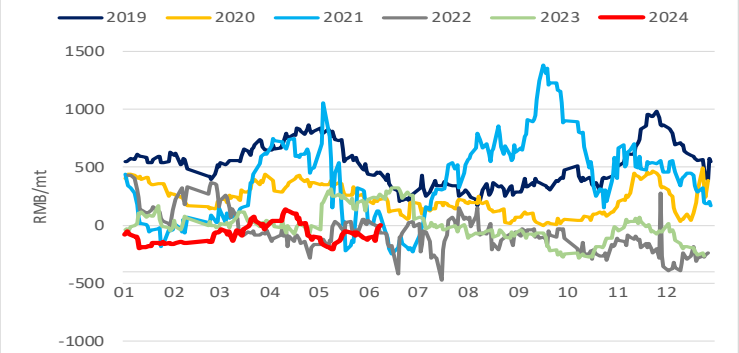

CHINESE STEEL MILL PROFITABILITY—Hot-rolled Coil

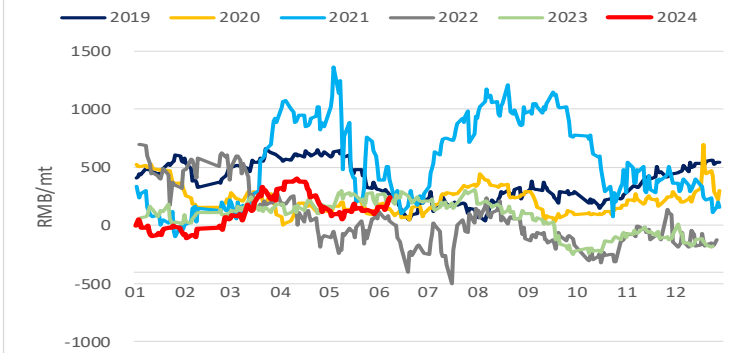

CHINESE STEEL CONSUMPTION—Rebar

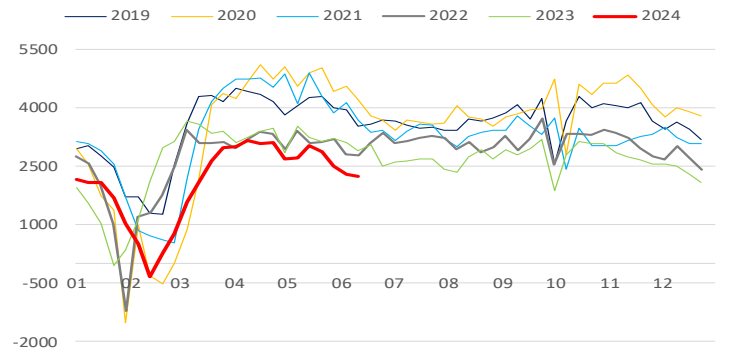

CHINESE STEEL CONSUMPTION—Hot-rolled Coil

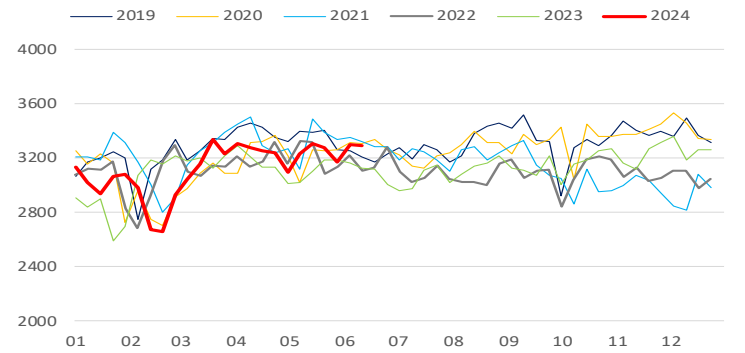

CHINESE STEEL PRODUCTION—Rebar

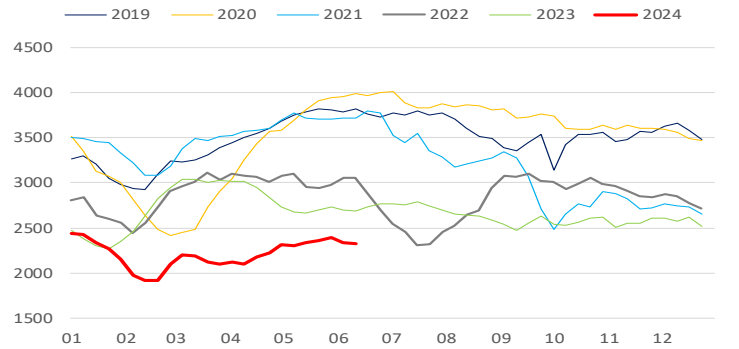

CHINESE STEEL PRODUCTION—Hot-rolled Coil

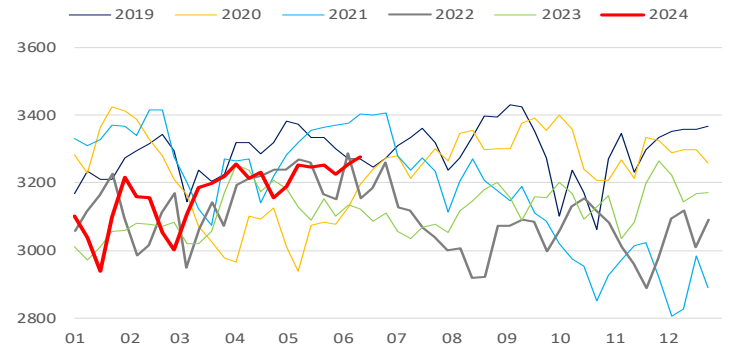

COPYRIGHT METALS MARKET INDEX, ALL RIGHTS RESERVED

IRON ORE INDEX SPECIFICATIONS, COMPILATION RATIONALE AND DATA EXCLUSIONS

Iron Ore Index Specifications (Port and Seaborne)

	65% Fe Fines	62% Fe Fines	58% Fe Fines	62.5% Fe Lump
Fe %	65.00	62.00	58.00	62.50
Alumina %	1.40	2.25	2.25	1.50
Silica%	1.50	4.00	5.50	3.50
Phosphorus %	0.06	0.09	0.05	0.08
Sulphur %	0.01	0.02	0.02	0.02
Moisture %	8.00	8.00	9.00	4.00
Sizing	Granular size below 10mm for at least 90% of cargo; maximum of 40% below 150 micron			Size below 6.3mm max 15% Size above 31.15mm max 25%
Pricing Point	Qingdao Port (FOT and CFR respectively)			FOT Qingdao Port
Timing (Seaborne)	Loading within 4 weeks, Delivery within 8 weeks			Delivery within 2 weeks
Payment Terms	L/C at sight			L/C at sight or CAD

Iron Ore Index Compilation Rationale and Data Exclusions

MMi iron ore indices are compiled from data provided by companies that are part of the iron ore supply chain and involved in spot market transactions. The indices are calculated using detailed transaction-level data submitted to MMi by these companies. This data is normalised to the appropriate specifications and screened to remove outliers before volume-weighted average prices are calculated from the remaining core set of data.

For more details on MMi's iron ore methodology please download the guide published on our website at: www.mmiprices.com

Data Exclusions*

	62%	58%	65%
Port Index	0	0	0
Seaborne index	0		0
Lump Index 62.5	0		

* Number of price submissions for iron ore indices that were excluded from index calculations today as they were anomalous and could not be verified

IRON ORE DOMESTIC CONCENTRATE INDEX CALCULATION METHODOLOGY

The compilation method for price index generally refers to the compilation method of CPI price index and other price indices, breakdown the price data and calculate the average value according to a certain method, taking the vertical axis as the regional composite index (average of different grade index) and the horizontal axis as the grade composite index (average of different regional index), a total composite index for domestic ore can be output ultimately. The process system is also adopted in the calculation i.e. each sub-index can be obtained as well.

AVERAGE IRON ORE SPECIFICATIONS APPLIED FOR BRAND PRICE ASSESSMENTS

PORT STOCK BRANDS

Jun 20th, 2024	Specifications applied for 62% brand assessments				
	Fe	Alumina	Silica	Phos	Moisture
Roy Hill	60.88%	2.35%	4.45%	0.055%	9.26%
SIMEC Fines	60.00%	2.30%	6.30%	0.060%	6.00%
PB Fines	61.64%	2.31%	3.87%	0.099%	9.45%
Newman Fines	62.49%	2.31%	3.98%	0.090%	7.72%
MAC Fines	60.43%	2.38%	4.64%	0.078%	7.57%
Jimblebar Blended Fines	60.87%	2.95%	4.53%	0.111%	7.32%
Carajas Fines	64.90%	1.39%	1.82%	0.080%	7.78%
Brazilian SSF	62.00%	1.00%	6.50%	0.040%	6.00%
Brazilian Blend Fines	62.56%	1.58%	4.79%	0.091%	8.72%
RTX Fines	61.00%	3.10%	4.50%	0.135%	7.50%
West Pilbara Fines	60.10%	2.30%	4.70%	0.075%	8.50%

Jun 20th, 2024	Specifications applied for 58% brand assessments				
	Fe	Alumina	Silica	Phos	Moisture
SSF	56.49%	3.20%	6.19%	0.065%	9.18%
FMG Blended Fines	58.20%	2.43%	5.54%	0.057%	8.29%
Robe River	56.44%	3.16%	5.73%	0.042%	8.44%
Western Fines	57.88%	2.87%	7.50%	0.062%	7.45%
Atlas Fines	58.00%	1.85%	5.50%	0.090%	9.00%
Yandi	56.87%	1.58%	6.41%	0.042%	9.53%

SEABORNE BRANDS

	Specifications applied for 62% brand assessments				
	Fe	Alumina	Silica	Phos	Moisture
Roy Hill	60.70%	2.30%	4.90%	0.055%	8.00%
SIMEC Fines	60.00%	2.30%	6.30%	0.060%	6.00%
PB Fines 62%	62.00%	2.60%	4.30%	0.090%	9.50%
Newman Fines	62.30%	2.40%	4.30%	0.095%	8.00%
MAC Fines	60.80%	2.35%	4.40%	0.075%	7.80%
Jimblebar Blended Fines	60.50%	3.10%	4.80%	0.120%	7.80%
Carajas Fines	65.10%	1.50%	1.70%	0.080%	8.50%
Brazilian SSF	62.00%	1.00%	6.50%	0.040%	6.00%
Brazilian Blend Fines	63.00%	1.50%	5.00%	0.070%	7.00%
RTX Fines	61.00%	3.10%	4.50%	0.135%	7.50%
West Pilbara Fines	60.10%	2.30%	4.70%	0.075%	8.50%

BLOOMBERG TICKERS

PORT STOCK INDICES

	FOT Qingdao (RMB/wet tonne)	CFR Qingdao Equivalent (USD/dry tonne)
IOPI62	IRCNQ001	IRCNQ004
IOPI58	IRCNQ002	IRCNQ005
IOPI65	IRCNQ003	IRCNQ006
IOPLI62	IRCN0036	IRCN0037

SEABORNE INDICES

	CFR Qingdao (USD/DMT)
IOSI62	IRCN0034
IOSI65	IRCN0035

CONTACT US

MMI Singapore Office Details: Level 28, Manulife Tower, 8 Cross Street Singapore. Tel: + 65 6850 7629 E: prices@mmiprices.com
SMM Singapore Office Details: Level 28, Manulife Tower, 8 Cross Street Singapore. Tel: + 65 6850 7630 E: service.en@smm.cn
SMM Shanghai Office Details: 9th FL, Building 9, Lujiazui Software Park, No.20, Lane 91, Pudong, Shanghai Tel: +86 021 5155 0306 E: service.en@smm.cn

Visit www.mmiprices.com for full index price histories and archive of daily reports

This information has been prepared by Metals Market Index ("MMi"). Use of the information presented here is at your sole risk, and any content, material and/or data presented or otherwise obtained through your use of the information in this document is at your own discretion and risk and you will be solely responsible for any damage to you personally or your company or organisation or business associates whatsoever which in anyway results from the use, reliance or application of such content material and/or information. Certain data has been obtained from various sources and any copyright existing in such data shall remain the property of the source. Except for the foregoing, MMi retains all copyright within this document. The copying or redistribution of any part of this document without the express written authority of MMi is forbidden.

COPYRIGHT METALS MARKET INDEX, ALL RIGHTS RESERVED