Metals Market Index MMI

MMi Dashboard

Iron Ore Price Indices

Iron Ore Port Stock (FOT Qingdao)
IOPI62 62% Fe Fines RMB/t

896
10 1.13%
Jul 18th, 2023

Iron Ore Port Stock (FOT Qingdao)
IOPI65 65% Fe Fines RMB/t

1007
10.00 1.00%
Jul 18th, 2023

Iron Port Stock (FOT Qingdao)
IOPI58 58% Fe Fines RMB/t

776
1 0.13%
Jul 18th, 2023

Iron Ore Seaborne (CFR Qingdao)
IOSI62 62% Fe Fines USD/dmt

111.50
0.00 0.00%
Jul 18th, 2023

Iron Ore Seaborne (CFR Qingdao)
IOSI65 65% Fe Fines USD/dmt

145.80
0.00 0.00%
Jul 18th, 2023

Iron Ore Port Stock (FOT Qingdao)
IOPLI 62.5% Fe Lump RMB/t

980
10 1.03%
Week Ending Jul 14th, 2023

Exchange Traded Contracts

DCE Iron Ore 62% Fines
I2309 (Jan) RMB/t (3pm close)

845.00
12.50 1.50%
Jul 18th, 2023 (3pm close)

SGX Iron Ore (CFR Qingdao) 62% Fe Fines
August 23 USD/dmt

113.70
1.25 1.11%
Jul 18th, 2023 (5.30 pm Print)

SHFE Rebar
RB2310 (Jan) RMB/t

3749
62 1.68%
Jul 18th, 2023 (3pm close)

Freight Rates

C3, Tubarao - Qingdao USD/t

19.69
-0.29 -1.45%
Jul 17th, 2023

C5, W. Australia - Qingdao USD/t

7.75
-0.07 -0.83%
Jul 17th, 2023

Steel Price

Steel Rebar (China Domestic) RMB/t

3730
-10 -0.27%
Week Ending Jul 14th, 2023

Inventory Levels

Iron Ore Inventory at Chinese Ports (35)
million tonnes

121.37
-1.19 -0.97%
Week Ending Jul 14th, 2023

Steel Inventory in China
million tonnes

12.20
0.11 0.87%
Week Ending Jul 14th, 2023

Steel Price

Steel HRC (China Domestic) RMB/t

3900
20 0.52%
Week Ending Jul 14th, 2023

IRON ORE PORT STOCK INDEX (IOPI)

Jul 18th, 2023		FOT Qingdao (inc. 13% VAT), RMB/wet tonne							CFR Qingdao Equivalent (exc. 13% VAT), USD/dry tonne [1]						
Index	Fe Content	Price	Change	Change %	MTD	YTD	Low [2]	High [2]	Price	Change	Change %	MTD	YTD	Low [2]	High [2]
IOPI62	62% Fe Fines	896	10	1.1%	869	880	858	892	116.85	1.14	1.0%	120.06	120.58	117.93	122.93
IOPI58	58% Fe Fines	776	1	0.1%	813	798	761	793	101.80	-0.04	0.0%	113.29	110.17	105.29	110.04
IOPI65	65% Fe Fines	1007	10	1.0%	981	992	970	1003	131.79	1.11	0.9%	136.05	136.43	133.84	138.73

IRON ORE SEABORNE INDEX (IOSI)

Jul 18th, 2023		CFR Qingdao, USD/dry tonne						
Index	Fe Content	Price	Change	Change %	MTD	YTD	Low [2]	High [2]
IOSI62	62% Fe Fines	111.50	0.00	0.00%	113.95	122.50	83.90	146.75
IOSI65	65% Fe Fines	145.80	0.00	0.00%	126.82	139.41	94.45	149.10

MARKET COMMENTARY

DCE iron ore futures rose by 0.66% today, the main contract closed at 845.The traders' willingness to ship is general.The steel mills are active to purchase.The overall trading sentiment of the market is normal.PBF at Tangshan port deal 880 yuan/mt,increase 7-8 yuan/mt. Some futures companies have received notification from the Daishang Exchange that their supervision of iron ore holdings is becoming stricter. Today's speech at the regular meeting of the National Development and Reform Commission once again mentioned the resumption of expanding consumption, which has somewhat boosted market sentiment. Currently, both supply and demand are strong, and iron ore prices are supported. However, the profits of blast furnace steel mills continue to shrink, and attention needs to be paid to the enthusiasm for later production and procurement of raw materials. In the short term, attention should be paid to the risk of a pullback in ore prices.

IRON ORE PORT LUMP INDEX (IOPLI)

Week Ending Jul 14th, 2023		FOT Qingdao (inc. 13% VAT), RMB/wet tonne							CFR Qingdao Equivalent (exc. 13% VAT), USD/dry tonne [3]						
Index	Fe Content	Price	W-o-W	Change %	MTD	YTD	Low [2]	High [2]	Price	W-o-W	Change %	MTD	YTD	Low [2]	High [2]
IOPLI62	62.5% Fe Lump	980	10	1.0%	931	1021	770	1026	122.42	1.92	1.60%	120.04	135.85	94.72	137.26

IRON ORE DOMESTIC CONCENTRATE SPOT PRICE ASSESSMENTS AND COMPOSITE INDEX

Week Ending Jul 14th, 2023				RMB/tonne (excluding tax) [3]				USD/tonne (excluding tax) [3]			
Province	Region	Product	Basis	This week	Change %	Low [2]	High [2]	This week	Change %	Low [2]	High [2]
Hebei	Hanxing	66% Fe Concentrate	Dry	992	-1.1%	779	1645	138.38	-0.57%	110.31	255.69
Hebei	Qian'an	65% Fe Concentrate	Dry	1040	-0.5%	780	1630	145.08	0.05%	110.51	251.57
Liaoning	Anshan	65% Fe Concentrate	Wet	770	0.0%	620	1310	107.42	0.53%	87.40	202.32
Shandong	Zibo	65% Fe Concentrate	Dry	1004	-1.2%	800	1752	140.06	-0.66%	117.19	272.32

Week Ending Jul 14th, 2023	This week	Change %	Low [2]	High [2]
China Mines Concentrate Composite Index RMB/WT	923.03	-0.14%	706.36	1511.22

[1] Exchange rate applied: RMB/USD = 6.7522 [2] Last 12 months
[3] Weekly exchange rate applied: RMB/USD =6.87528

IRON ORE PORT INDEX, FOT QINGDAO (RMB/WT)

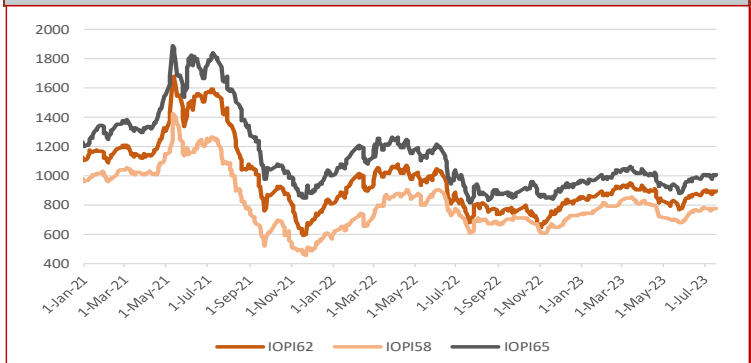

IRON ORE SEABORNE INDEX, CFR QINGDAO (USD/DMT)

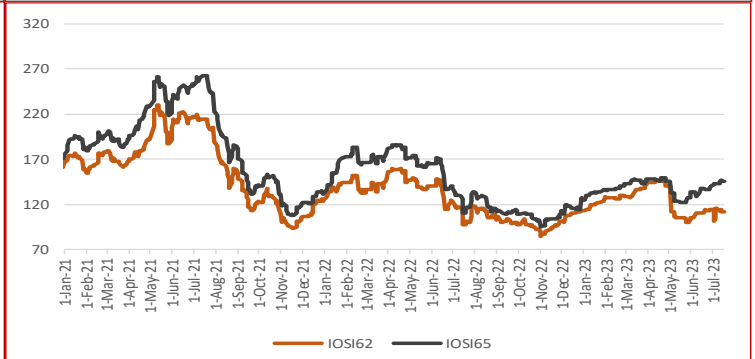

IRON ORE PORT STOCK INDEX MONTHLY, QUARTERLY AND YEAR-TO-DATE AVERAGES

Jul 18th, 2023		FOT Qingdao (inc. 13% VAT), RMB/wet tonne							CFR Qingdao Equivalent (exc. 13% VAT), USD/dry tonne						
Index	Fe Content	March	April	May	June	MTD	QTD	YTD	March	April	May	June	MTD	QTD	YTD
IOPI62	62% Fe Fines	924	879	804	863	**869**	881	880	124.91	118.84	106.85	112.38	**120.06**	120.90	120.58
IOPI58	58% Fe Fines	832	782	698	748	**813**	792	798	113.41	106.43	93.21	97.98	**113.29**	109.35	110.17
IOPI65	65% Fe Fines	1036	991	916	975	**981**	993	992	140.49	134.47	122.23	127.41	**136.05**	136.72	136.43

IRON ORE SEABORNE INDEX MONTHLY, QUARTERLY AND YEAR-TO-DATE AVERAGES

Jul 18th, 2023		CFR Qingdao, USD/dry tonne						
Index	Fe Content	March	April	May	June	MTD	QTD	YTD
IOSI62	62% Fe Fines	134.77	144.76	108.53	110.54	**112.14**	113.66	122.50
IOSI65	65% Fe Fines	145.14	147.67	127.20	135.30	**122.86**	126.65	139.41

FREIGHT RATES

Jul 17th, 2023		FREIGHT RATES - DRY BULK US$/wet tonne				
Route	Designation		Change	Change %	Low [2]	High [2]
W. Australia - Qingdao	C5	7.75	-0.07	-0.83%	3.57	16.77
Tubarao - Qingdao	C3	19.69	-0.29	-1.45%	6.70	36.40

IRON ORE PORT LUMP INDEX MONTHLY, QUARTERLY AND YEAR-TO-DATE AVERAGES

Week Ending Jul 14th, 2023		FOT Qingdao (inc. 13% VAT), RMB/wet tonne							CFR Qingdao Equivalent (exc. 13% VAT), USD/dry tonne [1]						
Index	Fe Content	March	April	May	June	MTD	QTD	YTD	March	April	May	June	MTD	QTD	YTD
IOPLI62	62.5% Fe Lump	1012	983	919	969	**925**	929	1032	131.15	132.68	117.67	121.33	**119.39**	120.07	137.99

IRON ORE INDEX PREMIUMS/DISCOUNTS

Jul 18th, 2023		PORT STOCK INDEX (RMB/WT)	
Index	Fe Content	Spread to IOPI62	% Spread to IOPI62
IOPI58	58% Fe Fines	-120	-13.39%
IOPI65	65% Fe Fines	111	12.39%

Jul 18th, 2023		SEABORNE INDEX (USD/DMT)	
Index	Fe Content	Spread to IOSI62	% Spread to IOSI62
IOSI65	65% Fe Fines	34.30	30.76%

COPYRIGHT METALS MARKET INDEX, ALL RIGHTS RESERVED

IRON ORE INDEX COMPARISONS (USD/DMT)

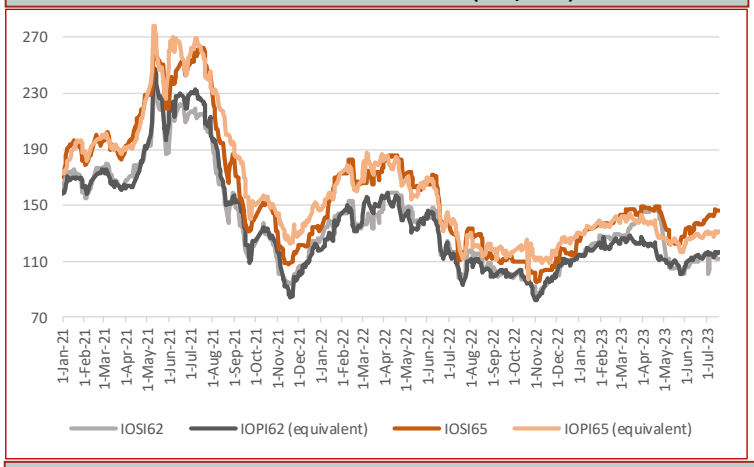

CHINA DOMESTIC COMPOSITE MINES INDEX (RMB/Wet Tonne, including VAT)

IRON ORE BRAND SPOT PRICE ASSESMENTS

Jul 18th, 2023	PORT STOCK INDEX (RMB/WT)		
	Price	Change	Diff to IOPI62
Roy Hill	839	10	-57
SIMEC Fines	769	10	-127
PB Fines	864	10	-32
Newman Fines	865	10	-31
MAC Fines	846	10	-50
Jimblebar Blended Fines	761	10	-135
Carajas Fines	1077	10	181
Brazilian SSF	861	11	-35
Brazilian Blend Fines	877	10	-19
RTX Fines	779	10	-117
West Pilbara Fines	807	10	-89

Jul 18th, 2023	SEABORNE INDEX (USD/DMT)		
	Price	Change	Diff to IOSI62
Roy Hill	107.00	0.00	-4.50
SIMEC Fines	103.50	0.00	-8.00
PB Fines	107.75	0.00	-3.75
Newman Fines	110.60	0.00	-0.90
MAC Fines	107.75	0.00	-3.75
Jimblebar Blended Fines	100.15	0.00	-11.35
Carajas Fines	141.05	0.00	29.55
Brazilian SSF	115.25	0.00	3.75
Brazilian Blend Fines	116.85	0.00	5.35
RTX Fines	101.35	0.00	-10.15
West Pilbara Fines	105.75	0.00	-5.75

Jul 18th, 2023	PORT STOCK INDEX (RMB/WT)		
	Price	Change	Diff to IOPI58
SSF	776	1	0
FMG Blended Fines	786	1	10
Robe River	786	1	10
Western Fines	789	1	13
Atlas Fines	783	1	7
Yandi	769	1	-7

IRON ORE INDEX NORMALISATION DIFFERENTIALS

Port Stock Index Product Differentials (RMB/wet tonne)

	Applicable range	Value	Change
1% Fe	High Grade Fe 60 - 63%	27.00	2.00
	High Grade Fe 63 - 64%	25.00	7.00
	High Grade Fe 64 - 65%	25.00	7.00
	High Grade Fe 65 - 65.5%	25.00	7.00
	Low Grade Fe	19.00	-4.00
1% Alumina	High Fe Grade Al <2.25%	19.00	-3.00
	High Fe Grade Al 2.25-4%	34.00	3.00
	Low Fe Grade Al <2.25%	18.00	8.00
	Low Fe Grade Al 2.25-4%	5.00	0.00
1% Silica	High Fe Grade Si <4%	10.00	0.00
	High Fe Grade Si 4-6.5%	12.00	-6.00
	Low Fe Grade	8.00	-3.00
0.01% Phosphorus	High Fe Grade 0.09%<P<0.115%	5.00	0.00
	High Fe Grade 0.115%<P<0.15%	5.00	0.00
	Low Fe Grade 0.09<P<0.1%	5.00	0.00

Seaborne Index Product Differentials (USD/dry tonne)

	Applicable range	Value	Change
1% Fe	High Grade Fe 60 - 63%	2.75	0.00
	High Grade Fe 63 - 64%	7.25	0.00
	High Grade Fe 64 - 65%	7.25	0.00
	High Grade Fe 65 - 65.5%	7.25	0.00
1% Alumina	High Fe Grade Al <2.25%	4.75	0.00
	High Fe Grade Al 2.25-4%	1.25	0.00
1% Silica	High Fe Grade Si <4%	5.00	0.00
	High Fe Grade Si 4 - 6.5%	3.50	0.00
0.01% Phosphorus	High Fe Grade 0.09%<P<0.115%	1.00	0.00
	High Fe Grade 0.115%<P<0.15%	7.75	0.00

Port Stock Price Differentials to Qingdao Port for PB Fines (RMB/wet tonne)

Port	Value	Change	Port	Value	Change	Port	Value	Change	Port	Value	Change
Bayuquan	-100.00	0.00	Fangcheng	-25.00	0.00	Lanshan	0.00	0.00	Rizhao	0.00	0.00
Beilun	0.00	0.00	Jiangyin	-30.00	0.00	Lianyungang	0.00	0.00	Shekou	0.00	0.00
Caofeidian	-20.00	0.00	Jingtang	-20.00	0.00	Majishan	0.00	0.00	Taicang	-30.00	0.00
Dalian	0.00	0.00	Lanqiao	0.00	0.00	Qingdao	0.00	0.00	Tianjin	-15.00	0.00

COPYRIGHT METALS MARKET INDEX, ALL RIGHTS RESERVED

IRON ORE INDEX PREMIUMS/DISCOUNTS

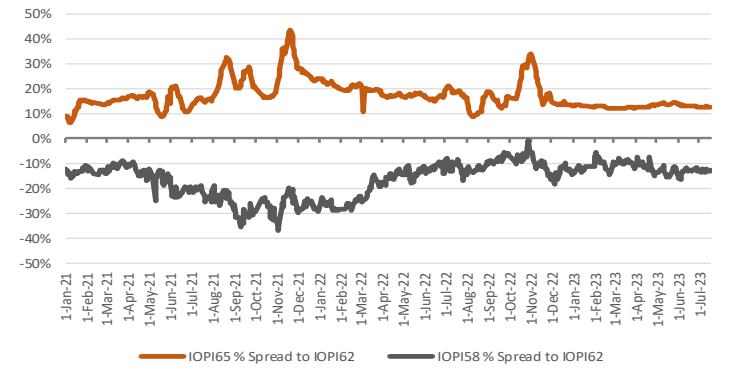

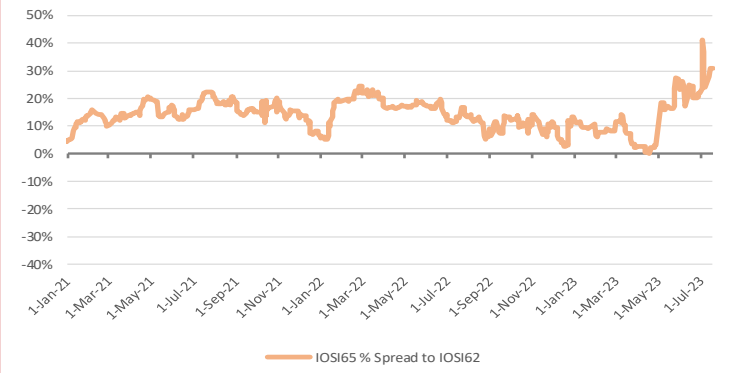

WEEKLY IRON ORE PORT STOCK LUMP PREMIUM (RMB/DMTU)

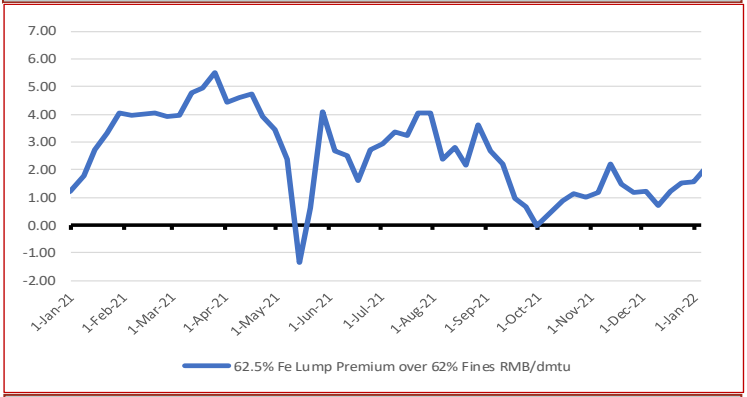

IRON ORE SEABORNE TO PORT STOCK PRICE SPREADS (USD/DMT)

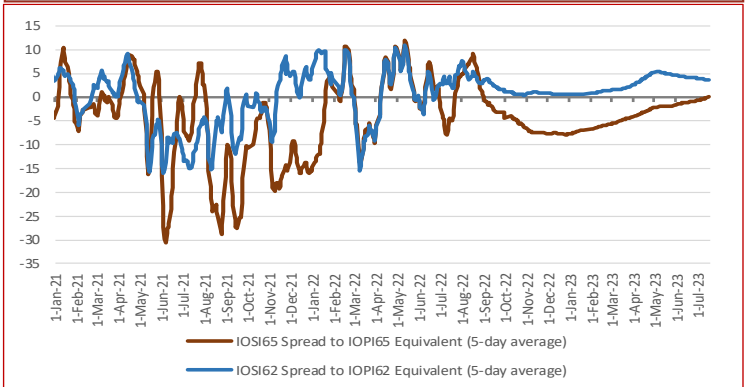

TOTAL IRON ORE INVENTORIES AT CHINA PORTS (MILLION TONNES)

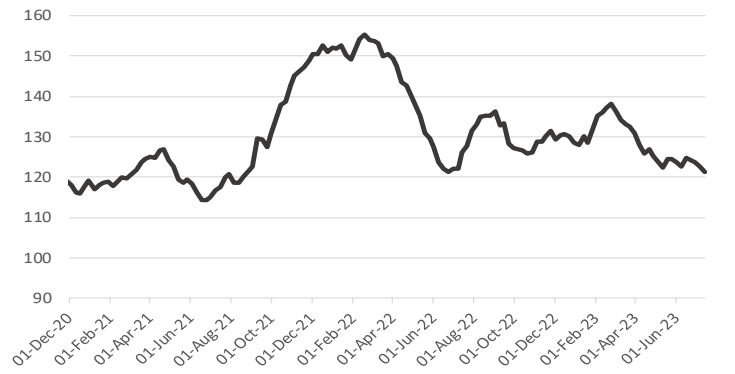

FUTURE TRADING—FRONT MONTH CLOSING PRICE

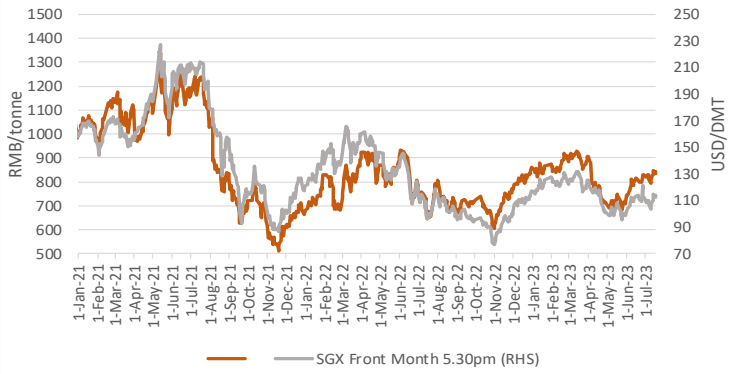

IRON ORE PORT INVENTORIES (MILLION TONNES)

Week Ending Jul 14th, 2023

Province	This week	Change %	Low [2]	High [2]
Jingtang	11.79	0.68%	9.84	19.20
Qingdao	25.15	1.62%	9.41	26.24
Caofeidian	10.00	-5.57%	9.05	16.29
Tianjin	7.98	-1.85%	7.14	12.97
Rizhao	15.70	-4.21%	9.44	19.26
Total (35 Ports)	121.37	-0.97%	98.80	155.39

IRON ORE FUTURES CONTRACTS

	DCE (RMB/WMT)			SGX (USD/DMT)		
Closing Date	Jul 18th, 3pm close			Jul 18th, 5:30pm		
Contract	I2309	Change	Change %	Aug. 23	Change	Change %
Closing Price	845.00	12.50	1.50%	113.70	1.25	1.11%
Vol traded ('000 lots)	47.29	-10.86	-18.68%	5.79	-1.31	-18.45%
Open positions ('000 lots)	81.96	2.24	2.81%	29.45	0.70	2.44%
Day Low	830.5	0.00	0.00%	112.20	0.60	0.54%
Day High	847.5	-4.00	-0.47%	114.95	0.10	0.09%

DRY BULK FREIGHT RATES (USD/MT)

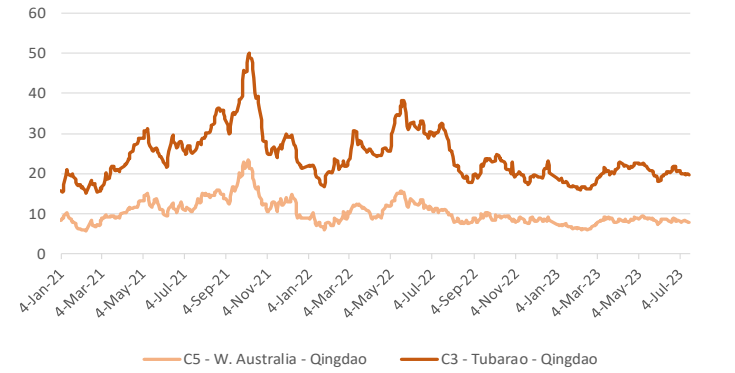

TOTAL CHINA IRON ORE IMPORT VOLUMES (MILLION TONNES)

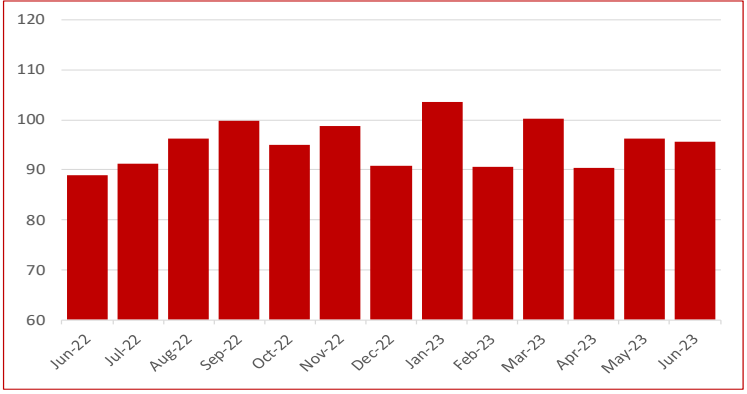

COPYRIGHT METALS MARKET INDEX, ALL RIGHTS RESERVED

STEEL SPOT MARKET PRICES—CHINA

Steel Spot Market RMB/tonne

Product	2023/7/14	Change	Change %
ReBar HRB400 ϕ18mm	3,730	-10	-0.27%
Wirerod Q300 ϕ6.5mm	3,970	-40	-1.00%
HRC Q235/SS400 5.5mm*1500*C	3,900	20	0.52%
CRC SPCC/ST12 1.0mm*1250*2500	4,500	-20	-0.44%
Medium & Heavy Plate Q235B 20mm	3,960	-50	-1.25%
GI ST02Z 1.0mm*1000*C	4,890	10	0.20%
Colour Coated Plate	6,850	0	0.00%

CHINESE STEEL MILL PROFITABILITY

SMM Tracking of Steel Mill P&L - Rebar and Hot-rolled Coil (RMB/tonne)

Category	Price	Change (WoW)	Note
MMi (Fe 62%), USD/mt exluding tax	114.72	-1	Mmi CFR Equivalent index for 1st Feb
Coke	2,170	60	2nd grade met coke, Tangshan, incl. tax
Steel Scrap	2,930	0	steel scrap (6mm) in Zhangjiagang, exl. tax
Billet Cost	3,214	30	Q234, incl. tax
Rebar cost - Blast furnace	3,665	34	calculated based on theoretical weight, incl. tax
Rebar profit - Blast furnace	25	-3	based on Shanghai prices, incl. tax
Hot-rolled coil cost - Blast furnace	3,689	32	based on actual weight, incl. tax
Hot-rolled coil proft - Blast furnace	201	38	based on Shanghai prices, incl. tax

Note: 1. Costs in the table are caluclated based on todays market prices and facout our management, sales, financial and depreciations fe

2. The cost refers to average cost in the industry based on SMM's survey of small, medium and large mills in China

CHINESE STEEL INVENTORIES

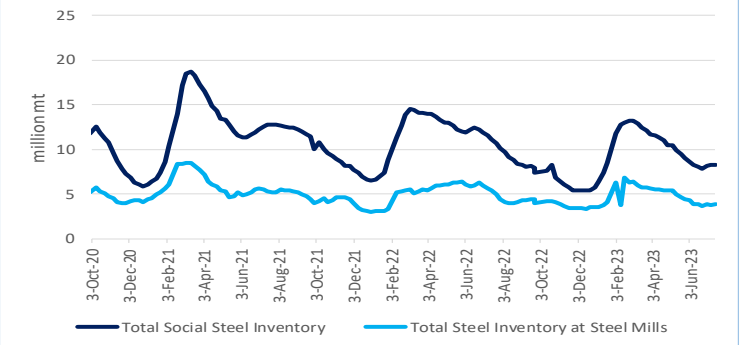

CHINESE STEEL MILL PROFITABILITY

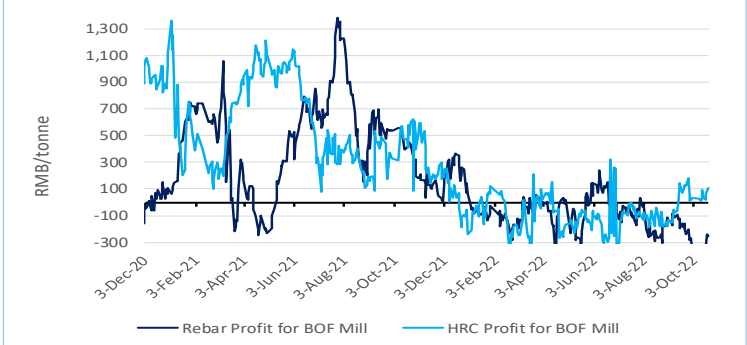

CHINESE STEEL MILL PROFITABILITY—Rebar

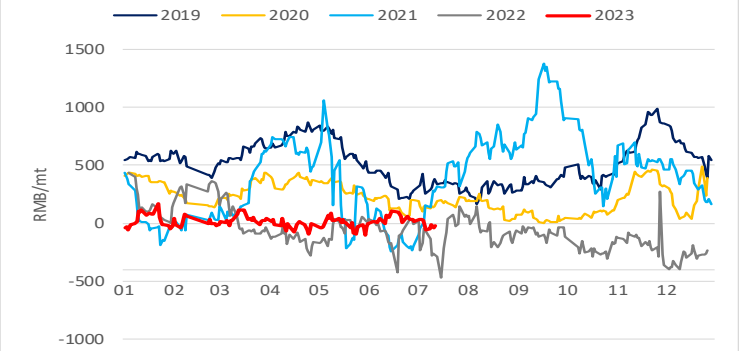

CHINESE STEEL MILL PROFITABILITY—Hot-rolled Coil

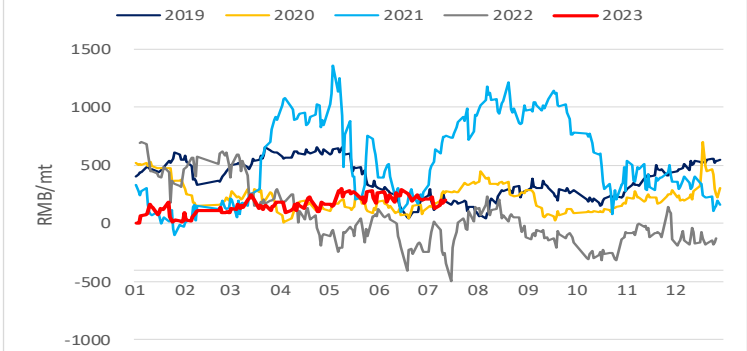

CHINESE STEEL CONSUMPTION—Rebar

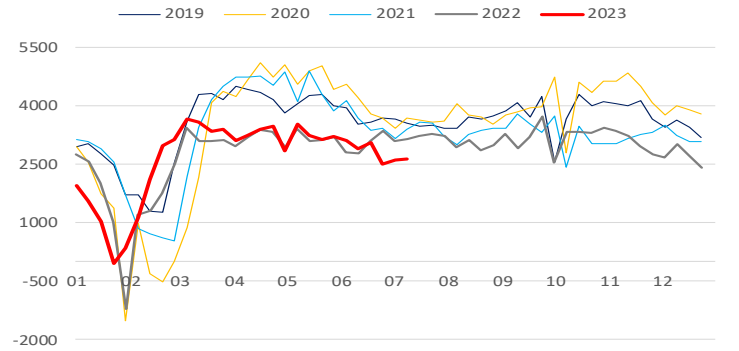

CHINESE STEEL CONSUMPTION—Hot-rolled Coil

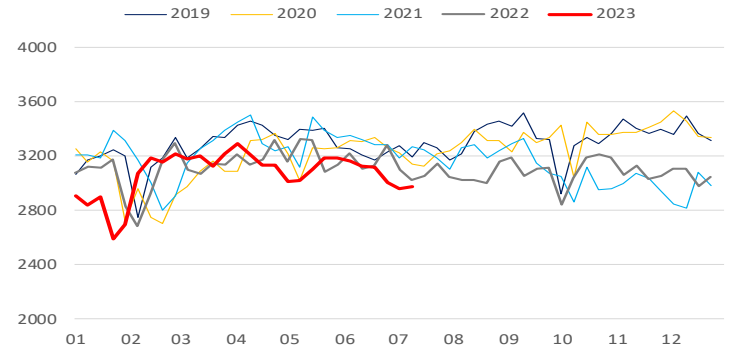

CHINESE STEEL PRODUCTION—Rebar

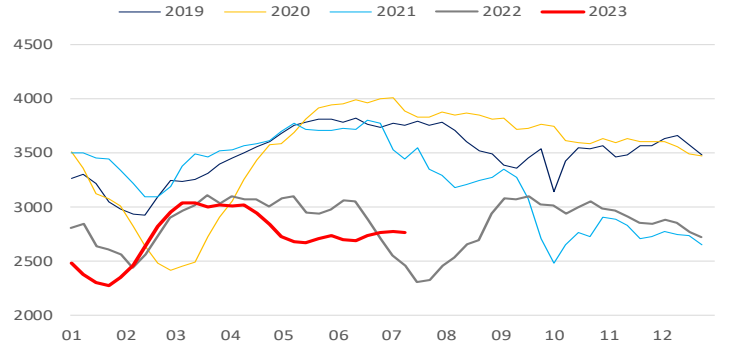

CHINESE STEEL PRODUCTION—Hot-rolled Coil

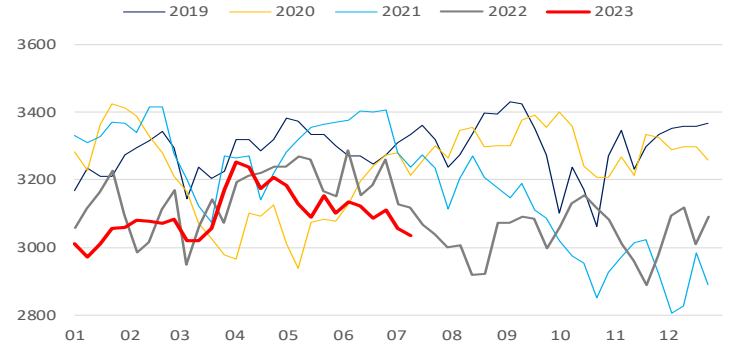

COPYRIGHT METALS MARKET INDEX, ALL RIGHTS RESERVED

IRON ORE INDEX SPECIFICATIONS, COMPILATION RATIONALE AND DATA EXCLUSIONS

Iron Ore Index Specifications (Port and Seaborne)

	65% Fe Fines	62% Fe Fines	58% Fe Fines	62.5% Fe Lump
Fe %	65.00	62.00	58.00	62.50
Alumina %	1.40	2.25	2.25	1.50
Silica%	1.50	4.00	5.50	3.50
Phosphorus %	0.06	0.09	0.05	0.08
Sulphur %	0.01	0.02	0.02	0.02
Moisture %	8.00	8.00	9.00	4.00
Sizing	Granular size below 10mm for at least 90% of cargo; maximum of 40% below 150 micron			Size below 6.3mm max 15% Size above 31.15mm max 25%
Pricing Point	Qingdao Port (FOT and CFR respectively)			FOT Qingdao Port
Timing (Seaborne)	Loading within 4 weeks, Delivery within 8 weeks			Delivery within 2 weeks
Payment Terms	L/C at sight			L/C at sight or CAD

Iron Ore Index Compilation Rationale and Data Exclusions

MMi iron ore indices are compiled from data provided by companies that are part of the iron ore supply chain and involved in spot market transactions. The indices are calculated using detailed transaction-level data submitted to MMi by these companies. This data is normalised to the appropriate specifications and screened to remove outliers before volume-weighted average prices are calculated from the remaining core set of data.

For more details on MMi's iron ore methodology please download the guide published on our website at: www.mmiprices.com

Data Exclusions*

	62%	58%	65%
Port Index	0	0	0
Seaborne index	0		0
Lump Index 62.5	0		

* Number of price submissions for iron ore indices that were excluded from index calculations today as they were anomalous and could not be verified

IRON ORE DOMESTIC CONCENTRATE INDEX CALCULATION METHODOLOGY

The compilation method for price index generally refers to the compilation method of CPI price index and other price indices, breakdown the price data and calculate the average value according to a certain method, taking the vertical axis as the regional composite index (average of different grade index) and the horizontal axis as the grade composite index (average of different regional index), a total composite index for domestic ore can be output ultimately. The process system is also adopted in the calculation i.e. each sub-index can be obtained as well.

AVERAGE IRON ORE SPECIFICATIONS APPLIED FOR BRAND PRICE ASSESSMENTS

PORT STOCK BRANDS

Jul 18th, 2023	Specifications applied for 62% brand assessments				
	Fe	Alumina	Silica	Phos	Moisture
Roy Hill	60.88%	2.35%	4.45%	0.055%	9.26%
SIMEC Fines	60.00%	2.30%	6.30%	0.060%	6.00%
PB Fines	61.64%	2.31%	3.87%	0.099%	9.45%
Newman Fines	62.49%	2.31%	3.98%	0.090%	7.72%
MAC Fines	60.43%	2.38%	4.64%	0.078%	7.57%
Jimblebar Blended Fines	60.87%	2.95%	4.53%	0.111%	7.32%
Carajas Fines	64.90%	1.39%	1.82%	0.080%	7.78%
Brazilian SSF	62.00%	1.00%	6.50%	0.040%	6.00%
Brazilian Blend Fines	62.56%	1.58%	4.79%	0.091%	8.72%
RTX Fines	61.00%	3.10%	4.50%	0.135%	7.50%
West Pilbara Fines	60.10%	2.30%	4.70%	0.075%	8.50%

Jul 18th, 2023	Specifications applied for 58% brand assessments				
	Fe	Alumina	Silica	Phos	Moisture
SSF	56.49%	3.20%	6.19%	0.065%	9.18%
FMG Blended Fines	58.20%	2.43%	5.54%	0.057%	8.29%
Robe River	56.44%	3.16%	5.73%	0.042%	8.44%
Western Fines	57.88%	2.87%	7.50%	0.062%	7.45%
Atlas Fines	58.00%	1.85%	5.50%	0.090%	9.00%
Yandi	56.87%	1.58%	6.41%	0.042%	9.53%

SEABORNE BRANDS

	Specifications applied for 62% brand assessments				
	Fe	Alumina	Silica	Phos	Moisture
Roy Hill	60.70%	2.30%	4.90%	0.055%	8.00%
SIMEC Fines	60.00%	2.30%	6.30%	0.060%	6.00%
PB Fines 62%	62.00%	2.60%	4.30%	0.090%	9.50%
Newman Fines	62.30%	2.40%	4.30%	0.095%	8.00%
MAC Fines	60.80%	2.35%	4.40%	0.075%	7.80%
Jimblebar Blended Fines	60.50%	3.10%	4.80%	0.120%	7.80%
Carajas Fines	65.10%	1.50%	1.70%	0.080%	8.50%
Brazilian SSF	62.00%	1.00%	6.50%	0.040%	6.00%
Brazilian Blend Fines	63.00%	1.50%	5.00%	0.070%	7.00%
RTX Fines	61.00%	3.10%	4.50%	0.135%	7.50%
West Pilbara Fines	60.10%	2.30%	4.70%	0.075%	8.50%

BLOOMBERG TICKERS

PORT STOCK INDICES

	FOT Qingdao (RMB/wet tonne)	CFR Qingdao Equivalent (USD/dry tonne)
IOPI62	IRCNQ001	IRCNQ004
IOPI58	IRCNQ002	IRCNQ005
IOPI65	IRCNQ003	IRCNQ006
IOPLI62	IRCN0036	IRCN0037

SEABORNE INDICES

	CFR Qingdao (USD/DMT)
IOSI62	IRCN0034
IOSI65	IRCN0035

CONTACT US

MMI Singapore Office Details: Level 28, Manulife Tower, 8 Cross Street Singapore. Tel: + 65 6850 7629 E: prices@mmiprices.com
SMM Singapore Office Details: Level 28, Manulife Tower, 8 Cross Street Singapore. Tel: + 65 6850 7630 E: service.en@smm.cn
SMM Shanghai Office Details: 9th FL, Building 9, Lujiazui Software Park, No.20, Lane 91, Pudong, Shanghai Tel: +86 021 5155 0306 E: service.en@smm.cn

Visit www.mmiprices.com for full index price histories and archive of daily reports

This information has been prepared by Metals Market Index ("MMi"). Use of the information presented here is at your sole risk, and any content, material and/or data presented or otherwise obtained through your use of the information in this document is at your own discretion and risk and you will be solely responsible for any damage to you personally or your company or organisation or business associates whatsoever which in anyway results from the use, reliance or application of such content material and/or information. Certain data has been obtained from various sources and any copyright existing in such data shall remain the property of the source. Except for the foregoing, MMi retains all copyright within this document. The copying or redistribution of any part of this document without the express written authority of MMi is forbidden.

COPYRIGHT METALS MARKET INDEX, ALL RIGHTS RESERVED