Metals Market Index MMI

MMi Dashboard

Iron Ore Price Indices

Iron Ore Port Stock (FOT Qingdao)
IOPI62 62% Fe Fines RMB/t

1017
-2 -0.16%
Dec 13th, 2023

Iron Ore Port Stock (FOT Qingdao)
IOPI65 65% Fe Fines RMB/t

1028
-102.29 -9.05%
Dec 13th, 2023

Iron Port Stock (FOT Qingdao)
IOPI58 58% Fe Fines RMB/t

920
-4 -0.47%
Dec 13th, 2023

Iron Ore Seaborne (CFR Qingdao)
IOSI62 62% Fe Fines USD/dmt

134.60
0.00 0.00%
Dec 13th, 2023

Iron Ore Seaborne (CFR Qingdao)
IOSI65 65% Fe Fines USD/dmt

159.55
0.00 0.00%
Dec 13th, 2023

Iron Ore Port Stock (FOT Qingdao)
IOPLI 62.5% Fe Lump RMB/t

1183
13 1.11%
Week Ending Dec 8th, 2023

Exchange Traded Contracts

DCE Iron Ore 62% Fines
I2401 (Jan) RMB/t (3pm close)

948.00
-21.50 -2.22%
Dec 13th, 2023 (3pm close)

SGX Iron Ore (CFR Qingdao) 62% Fe Fines
January 24 USD/dmt

133.60
-2.25 -1.66%
Dec 13th, 2023 (5.30 pm Print)

SHFE Rebar
RB2405 (Jan) RMB/t

3942
-118 -2.91%
Dec 13th, 2023 (3pm close)

Freight Rates

C3, Tubarao - Qingdao USD/t

28.42
-0.17 -0.58%
Dec 12th, 2023

C5, W. Australia - Qingdao USD/t

14.47
1.54 11.91%
Dec 12th, 2023

Steel Price

Steel Rebar (China Domestic) RMB/t

4090
50 1.24%
Week Ending Dec 8th, 2023

Inventory Levels

Iron Ore Inventory at Chinese Ports (35)
million tonnes

115.10
3.02 2.69%
Week Ending Dec 8th, 2023

Steel Inventory in China
million tonnes

9.60
-0.20 -2.08%
Week Ending Dec 8th, 2023

Steel Price

Steel HRC (China Domestic) RMB/t

4090
110 2.76%
Week Ending Dec 8th, 2023

IRON ORE PORT STOCK INDEX (IOPI)

Dec 13th, 2023		FOT Qingdao (inc. 13% VAT), RMB/wet tonne							CFR Qingdao Equivalent (exc. 13% VAT), USD/dry tonne [1]						
Index	Fe Content	Price	Change	Change %	MTD	YTD	Low [2]	High [2]	Price	Change	Change %	MTD	YTD	Low [2]	High [2]
IOPI62	62% Fe Fines	1017	-1.6	-0.16%	859	882	770	1020	134.00	0.12	0.1%	114.00	119.71	101.00	134.14
IOPI58	58% Fe Fines	920	-4.3	-0.47%	763	765	680	924	121.92	-0.55	-0.4%	101.69	104.30	89.86	122.47
IOPI65	65% Fe Fines	1028	-102.3	-9.05%	975	1015	881	1130	135.29	-13.68	-9.2%	129.62	138.49	116.19	148.97

IRON ORE SEABORNE INDEX (IOSI)

Dec 13th, 2023		CFR Qingdao, USD/dry tonne						
Index	Fe Content	Price	Change	Change %	MTD	YTD	Low [2]	High [2]
IOSI62	62% Fe Fines	134.60	0.00	0.00%	114.56	114.56	99.20	146.75
IOSI65	65% Fe Fines	159.55	0.00	0.00%	127.76	127.76	114.75	162.60

MARKET COMMENTARY

DCE iron ore futures fall today. the main contract I2405 closed 948. some traders were negative to sell, some traders do not sell temporarily due to low volume of goods. Some steel mills tended to be wait-and-see, and purchased on demand. total transactions remained insipid. PBF at Shandong port dealt 995-998 yuan/mt; decreased 5-15 yuan/mt over yesterday. SSF at Shandong port dealt 883; decreased 7 yuan/mt over yesterday.
The Central Economic Conference has ended, and the content of the meeting is slightly lower than market expectations. Macro drivers have weakened, and market sentiment has slightly declined. However, from a fundamental perspective, the operating rate of blast furnaces according to SMM statistics has slightly increased, with a month on month increase of 10500 tons in molten iron production. As New Year's Day approaches, some steel mills in certain regions have expectations of restocking, which still provides support for ore prices. Expected to continue oscillating in the short term.

IRON ORE PORT LUMP INDEX (IOPLI)

Week Ending Dec 8th, 2023		FOT Qingdao (inc. 13% VAT), RMB/wet tonne							CFR Qingdao Equivalent (exc. 13% VAT), USD/dry tonne [3]						
Index	Fe Content	Price	W-o-W	Change %	MTD	YTD	Low [2]	High [2]	Price	W-o-W	Change %	MTD	YTD	Low [2]	High [2]
IOPLI62	62.5% Fe Lump	1183	13	1.1%	968	1029	903	1183	149.72	1.63	1.10%	122.26	134.96	114.47	149.72

IRON ORE DOMESTIC CONCENTRATE SPOT PRICE ASSESSMENTS AND COMPOSITE INDEX

Week Ending Dec 8th, 2023				RMB/tonne (excluding tax) [3]				USD/tonne (excluding tax) [3]			
Province	Region	Product	Basis	This week	Change %	Low [2]	High [2]	This week	Change %	Low [2]	High [2]
Hebei	Hanxing	66% Fe Concentrate	Dry	1150	-2.0%	779	1645	161.71	-2.00%	110.31	255.69
Hebei	Qian'an	65% Fe Concentrate	Dry	1190	1.7%	780	1630	167.33	1.67%	110.51	251.57
Liaoning	Anshan	65% Fe Concentrate	Wet	900	1.1%	620	1310	126.55	1.09%	87.40	202.32
Shandong	Zibo	65% Fe Concentrate	Dry	1208	-2.1%	800	1752	169.86	-2.14%	0.00	272.32

Week Ending Dec 8th, 2023	This week	Change %	Low [2]	High [2]
China Mines Concentrate Composite Index RMB/WT	1070.89	0.38%	706.36	1511.22

[1] Exchange rate applied: RMB/USD = 6.7522 [2] Last 12 months
[3] Weekly exchange rate applied: RMB/USD =6.87528

IRON ORE PORT INDEX, FOT QINGDAO (RMB/WT)

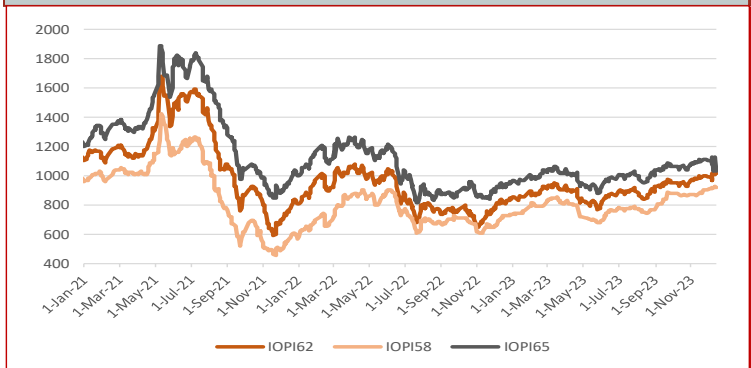

IRON ORE SEABORNE INDEX, CFR QINGDAO (USD/DMT)

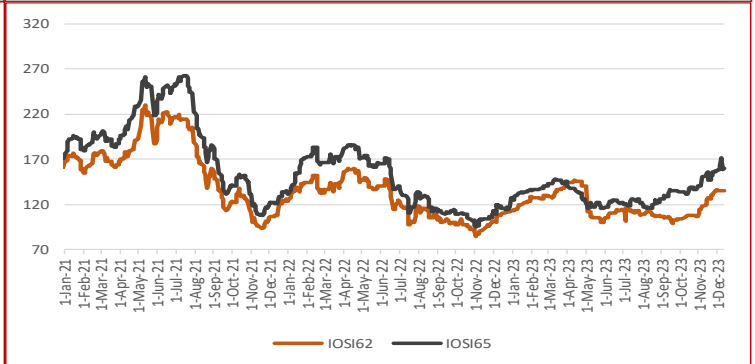

IRON ORE PORT STOCK INDEX MONTHLY, QUARTERLY AND YEAR-TO-DATE AVERAGES

Dec 13th, 2023		FOT Qingdao (inc. 13% VAT), RMB/wet tonne							CFR Qingdao Equivalent (exc. 13% VAT), USD/dry tonne						
Index	Fe Content	August	September	October	November	MTD	QTD	YTD	August	September	October	November	MTD	QTD	YTD
IOPI62	62% Fe Fines	873	945	947	988	859	854	882	113.28	122.79	123.14	129.07	114.00	113.25	119.71
IOPI58	58% Fe Fines	759	838	869	884	763	758	765	99.13	109.67	113.94	116.42	101.69	101.23	104.30
IOPI65	65% Fe Fines	985	1057	1059	1100	975	972	1015	128.31	137.74	138.13	144.10	129.62	129.42	138.49

IRON ORE SEABORNE INDEX MONTHLY, QUARTERLY AND YEAR-TO-DATE AVERAGES

Dec 13th, 2023		CFR Qingdao, USD/dry tonne						
Index	Fe Content	August	September	October	November	MTD	QTD	YTD
IOSI62	62% Fe Fines	109.02	104.25	106.44	124.61	112.14	113.52	114.56
IOSI65	65% Fe Fines	119.61	132.40	135.69	150.46	122.86	126.54	127.76

FREIGHT RATES

Dec 12th, 2023		FREIGHT RATES - DRY BULK US$/wet tonne				
Route	Designation		Change	Change %	Low [2]	High [2]
W. Australia - Qingdao	C5	14.47	1.54	11.91%	3.57	16.77
Tubarao - Qingdao	C3	28.42	-0.17	-0.58%	6.70	36.40

IRON ORE PORT LUMP INDEX MONTHLY, QUARTERLY AND YEAR-TO-DATE AVERAGES

Week Ending Dec 8th, 2023		FOT Qingdao (inc. 13% VAT), RMB/wet tonne							CFR Qingdao Equivalent (exc. 13% VAT), USD/dry tonne [1]						
Index	Fe Content	August	September	October	November	MTD	QTD	YTD	August	September	October	November	MTD	QTD	YTD
IOPLI62	62.5% Fe Lump	951	1043	1113	1155	933	964	1017	118.96	130.25	139.38	145.07	119.96	121.96	134.98

IRON ORE INDEX PREMIUMS/DISCOUNTS

Dec 13th, 2023		PORT STOCK INDEX (RMB/WT)	
Index	Fe Content	Spread to IOPI62	% Spread to IOPI62
IOPI58	58% Fe Fines	-97	-9.54%
IOPI65	65% Fe Fines	11	1.08%

Dec 13th, 2023		SEABORNE INDEX (USD/DMT)	
Index	Fe Content	Spread to IOSI62	% Spread to IOSI62
IOSI65	65% Fe Fines	24.95	18.54%

COPYRIGHT METALS MARKET INDEX, ALL RIGHTS RESERVED

IRON ORE INDEX COMPARISONS (USD/DMT)

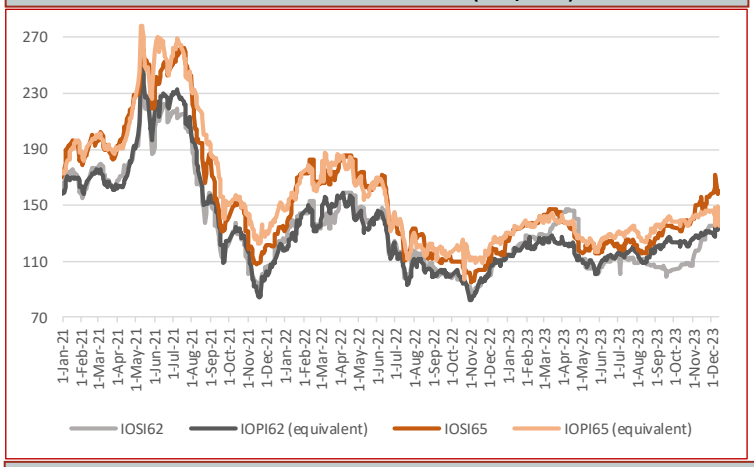

CHINA DOMESTIC COMPOSITE MINES INDEX (RMB/Wet Tonne, including VAT)

IRON ORE BRAND SPOT PRICE ASSESMENTS

Dec 13th, 2023	PORT STOCK INDEX (RMB/WT)		
	Price	Change	Diff to IOPI62
Roy Hill	960	-2	-57
SIMEC Fines	893	-1	-124
PB Fines	983	-2	-34
Newman Fines	987	-2	-30
MAC Fines	967	-2	-50
Jimblebar Blended Fines	883	-2	-134
Carajas Fines	1198	-2	181
Brazilian SSF	984	-2	-33
Brazilian Blend Fines	997	-2	-20
RTX Fines	901	-2	-116
West Pilbara Fines	927	-2	-90

Dec 13th, 2023	SEABORNE INDEX (USD/DMT)		
	Price	Change	Diff to IOSI62
Roy Hill	130.10	0.00	-4.50
SIMEC Fines	126.60	0.00	-8.00
PB Fines	130.85	0.00	-3.75
Newman Fines	133.75	0.00	-0.85
MAC Fines	130.85	0.00	-3.75
Jimblebar Blended Fines	123.25	0.00	-11.35
Carajas Fines	164.15	0.00	29.55
Brazilian SSF	138.35	0.00	3.75
Brazilian Blend Fines	139.95	0.00	5.35
RTX Fines	124.45	0.00	-10.15
West Pilbara Fines	128.85	0.00	-5.75

Dec 13th, 2023	PORT STOCK INDEX (RMB/WT)		
	Price	Change	Diff to IOPI58
SSF	920	-4	0
FMG Blended Fines	931	-4	11
Robe River	932	-4	12
Western Fines	936	-4	16
Atlas Fines	928	-4	8
Yandi	911	-4	-9

IRON ORE INDEX NORMALISATION DIFFERENTIALS

Port Stock Index Product Differentials (RMB/wet tonne)

	Applicable range	Value	Change
1% Fe	High Grade Fe 60 - 63%	5.00	0.00
	High Grade Fe 63 - 64%	8.00	3.00
	High Grade Fe 64 - 65%	8.00	3.00
	High Grade Fe 65 - 65.5%	8.00	3.00
	Low Grade Fe	24.00	-1.00
1% Alumina	High Fe Grade Al <2.25%	27.00	3.00
	High Fe Grade Al 2.25-4%	16.00	1.00
	Low Fe Grade Al <2.25%	95.00	-5.00
	Low Fe Grade Al 2.25-4%	31.00	-2.00
1% Silica	High Fe Grade Si <4%	9.00	1.00
	High Fe Grade Si 4-6.5%	37.00	5.00
	Low Fe Grade	25.00	-3.00
0.01% Phosphorus	High Fe Grade 0.09%<P<0.115%	5.00	0.00
	High Fe Grade 0.115%<P<0.15%	5.00	0.00
	Low Fe Grade 0.09<P<0.1%	5.00	0.00

Seaborne Index Product Differentials (USD/dry tonne)

	Applicable range	Value	Change
1% Fe	High Grade Fe 60 - 63%	4.75	-0.25
	High Grade Fe 63 - 64%	2.75	0.00
	High Grade Fe 64 - 65%	2.75	0.00
	High Grade Fe 65 - 65.5%	2.75	0.00
1% Alumina	High Fe Grade Al <2.25%	6.50	-0.75
	High Fe Grade Al 2.25-4%	0.75	0.00
1% Silica	High Fe Grade Si <4%	1.75	-0.25
	High Fe Grade Si 4 - 6.5%	1.75	-0.25
0.01% Phosphorus	High Fe Grade 0.09%<P<0.115%	0.25	0.00
	High Fe Grade 0.115%<P<0.15%	3.50	0.00

Port Stock Price Differentials to Qingdao Port for PB Fines (RMB/wet tonne)

Port	Value	Change	Port	Value	Change	Port	Value	Change	Port	Value	Change
Bayuquan	-100.00	0.00	Fangcheng	-25.00	0.00	Lanshan	0.00	0.00	Rizhao	0.00	0.00
Beilun	0.00	0.00	Jiangyin	-20.00	0.00	Lianyungang	0.00	0.00	Shekou	0.00	0.00
Caofeidian	-10.00	0.00	Jingtang	-10.00	0.00	Majishan	0.00	0.00	Taicang	-30.00	0.00
Dalian	0.00	0.00	Lanqiao	0.00	0.00	Qingdao	0.00	0.00	Tianjin	-30.00	0.00

COPYRIGHT METALS MARKET INDEX, ALL RIGHTS RESERVED

IRON ORE INDEX PREMIUMS/DISCOUNTS

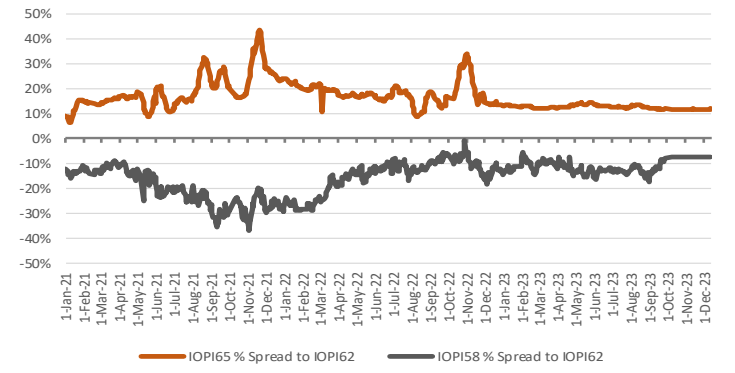

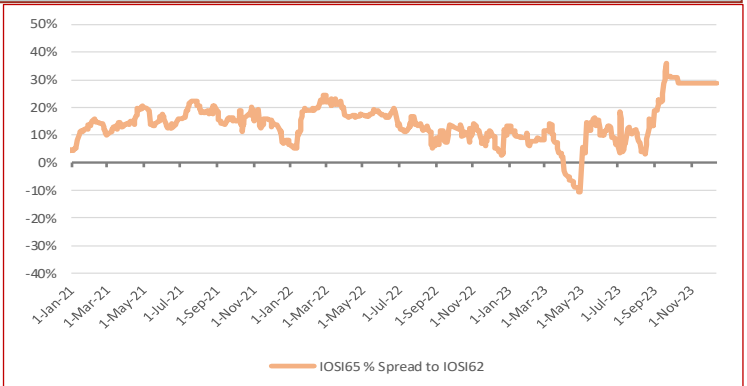

WEEKLY IRON ORE PORT STOCK LUMP PREMIUM (RMB/DMTU)

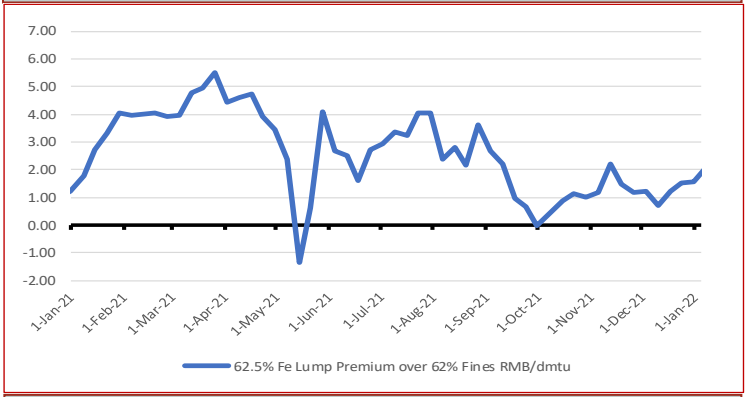

IRON ORE SEABORNE TO PORT STOCK PRICE SPREADS (USD/DMT)

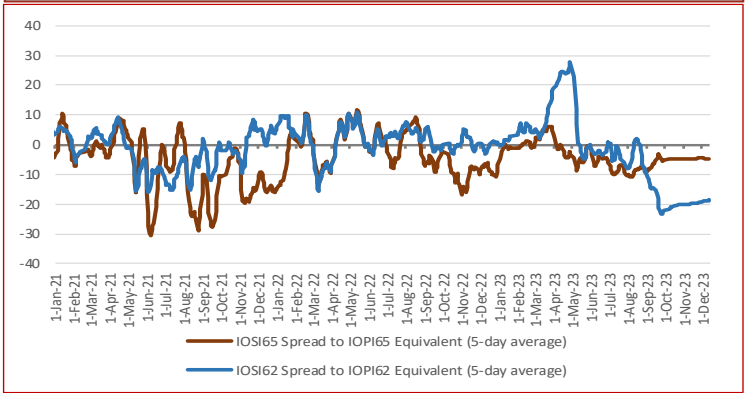

TOTAL IRON ORE INVENTORIES AT CHINA PORTS (MILLION TONNES)

FUTURE TRADING—FRONT MONTH CLOSING PRICE

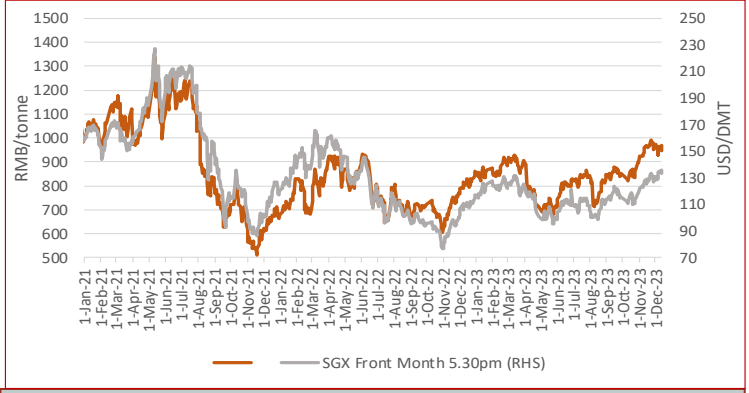

IRON ORE PORT INVENTORIES (MILLION TONNES)

Week Ending Dec 8th, 2023

Province	This week	Change %	Low [2]	High [2]
Jingtang	9.35	1.96%	8.41	19.20
Qingdao	23.91	0.63%	9.41	26.24
Caofeidian	10.34	15.79%	7.56	16.29
Tianjin	8.12	5.73%	6.49	12.97
Rizhao	13.32	3.34%	9.44	19.26
Total (35 Ports)	115.10	2.69%	98.80	155.39

IRON ORE FUTURES CONTRACTS

	DCE (RMB/WMT)			SGX (USD/DMT)		
Closing Date	Dec 13th, 3pm close			Dec 13th, 5:30pm		
Contract	I2405	Change	Change %	Jan. 24	Change	Change %
Closing Price	948.00	-21.50	-2.22%	133.60	-2.25	-1.66%
Vol traded ('000 lots)	30.48	10.48	52.43%	8.08	2.69	49.80%
Open positions ('000 lots)	48.54	-1.73	-3.44%	40.76	-1.22	-2.91%
Day Low	937.0	-14.50	-1.52%	131.75	-2.05	-1.53%
Day High	970.0	-1.50	-0.15%	135.85	-0.50	-0.37%

DRY BULK FREIGHT RATES (USD/MT)

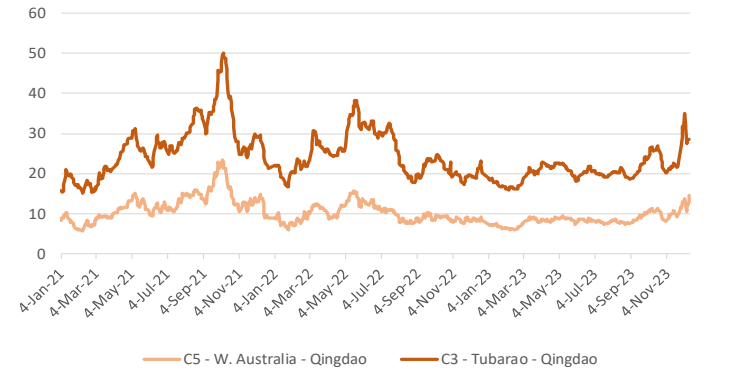

TOTAL CHINA IRON ORE IMPORT VOLUMES (MILLION TONNES)

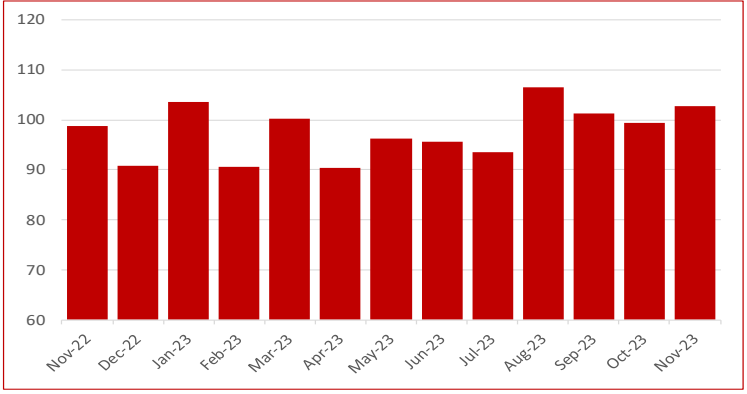

COPYRIGHT METALS MARKET INDEX, ALL RIGHTS RESERVED

STEEL SPOT MARKET PRICES—CHINA

Steel Spot Market RMB/tonne

Product	2023/12/8	Change	Change %
ReBar HRB400 ϕ18mm	4,090	50	1.24%
Wirerod Q300 ϕ6.5mm	4,290	20	0.47%
HRC Q235/SS400 5.5mm*1500*C	4,090	110	2.76%
CRC SPCC/ST12 1.0mm*1250*2500	4,860	70	1.46%
Medium & Heavy Plate Q235B 20mm	4,050	100	2.53%
GI ST02Z 1.0mm*1000*C	5,050	0	0.00%
Colour Coated Plate	7,000	0	0.00%

CHINESE STEEL MILL PROFITABILITY

SMM Tracking of Steel Mill P&L - Rebar and Hot-rolled Coil (RMB/tonne)

Category	Price	Change (WoW)	Note
MMi (Fe 62%), USD/mt exluding tax	135.65	0	Mmi CFR Equivalent index for 1st Feb
Coke	2,670	0	2nd grade met coke, Tangshan, incl. tax
Steel Scrap	2,910	0	steel scrap (6mm) in Zhangjiagang, exl. tax
Billet Cost	3,383	29	Q234, incl. tax
Rebar cost - Blast furnace	4,048	32	calculated based on theoretical weight, incl. tax
Rebar profit - Blast furnace	-18	28	based on Shanghai prices, incl. tax
Hot-rolled coil cost - Blast furnace	4,113	33	based on actual weight, incl. tax
Hot-rolled coil proft - Blast furnace	-33	67	based on Shanghai prices, incl. tax

Note: 1. Costs in the table are caluclated based on todays market prices and facout our management, sales, financial and depreciations fe

2. The cost refers to average cost in the industry based on SMM's survey of small, medium and large mills in China

CHINESE STEEL INVENTORIES

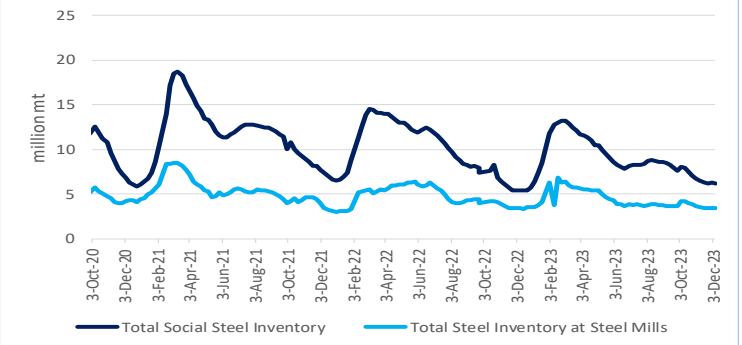

CHINESE STEEL MILL PROFITABILITY

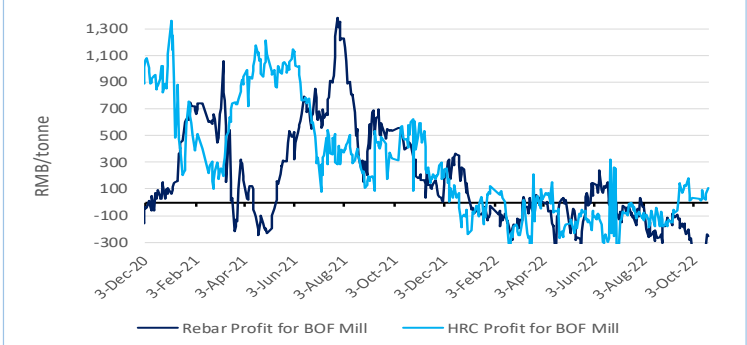

CHINESE STEEL MILL PROFITABILITY—Rebar

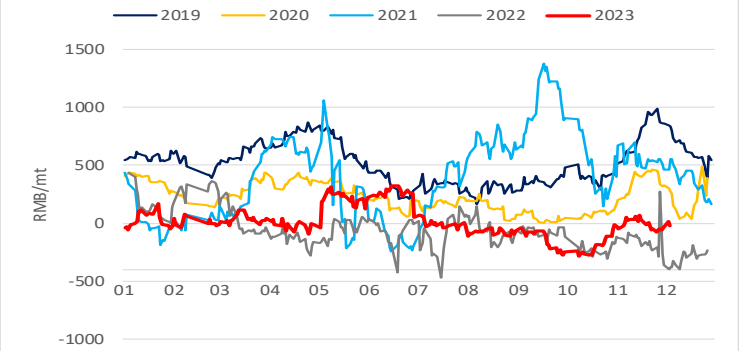

CHINESE STEEL MILL PROFITABILITY—Hot-rolled Coil

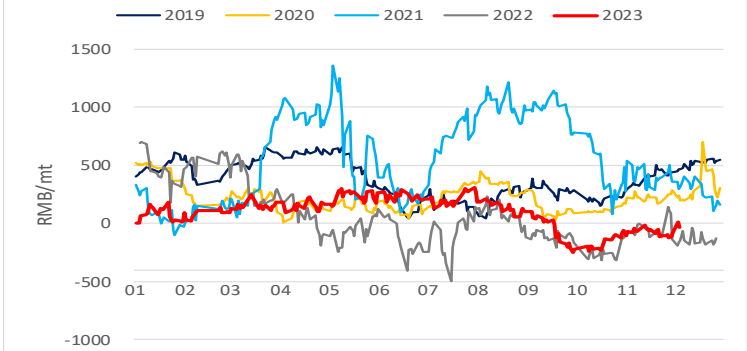

CHINESE STEEL CONSUMPTION—Rebar

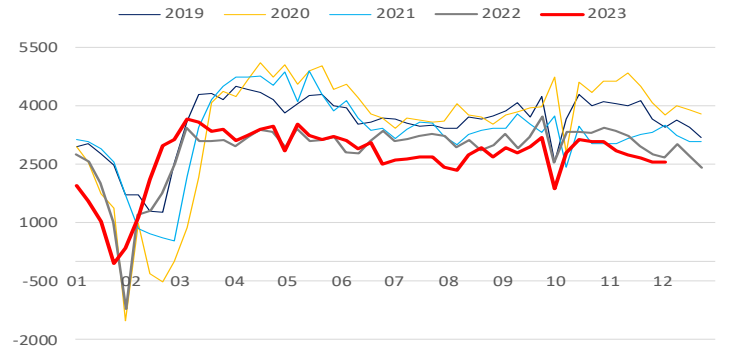

CHINESE STEEL CONSUMPTION—Hot-rolled Coil

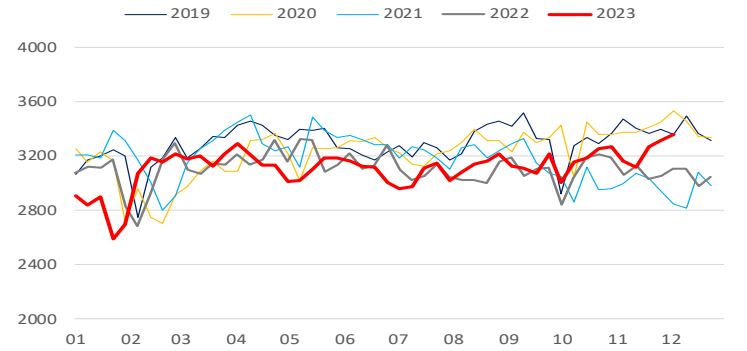

CHINESE STEEL PRODUCTION—Rebar

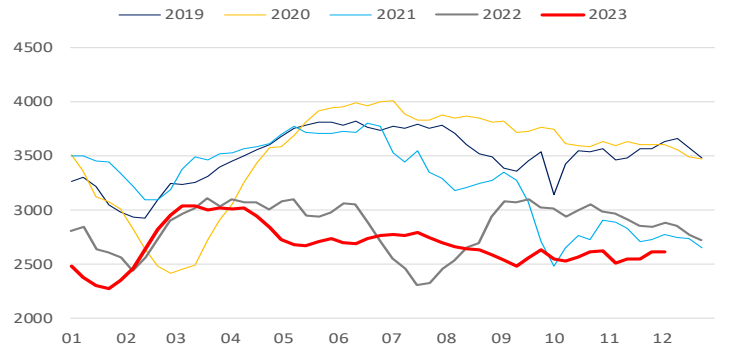

CHINESE STEEL PRODUCTION—Hot-rolled Coil

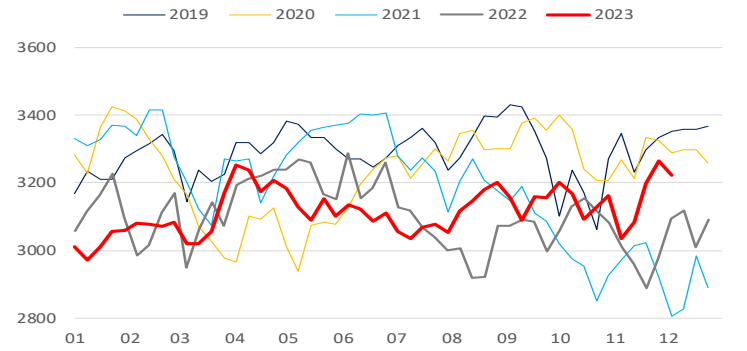

COPYRIGHT METALS MARKET INDEX, ALL RIGHTS RESERVED

IRON ORE INDEX SPECIFICATIONS, COMPILATION RATIONALE AND DATA EXCLUSIONS

Iron Ore Index Specifications (Port and Seaborne)

	65% Fe Fines	62% Fe Fines	58% Fe Fines	62.5% Fe Lump
Fe %	65.00	62.00	58.00	62.50
Alumina %	1.40	2.25	2.25	1.50
Silica%	1.50	4.00	5.50	3.50
Phosphorus %	0.06	0.09	0.05	0.08
Sulphur %	0.01	0.02	0.02	0.02
Moisture %	8.00	8.00	9.00	4.00
Sizing	Granular size below 10mm for at least 90% of cargo; maximum of 40% below 150 micron			Size below 6.3mm max 15% Size above 31.15mm max 25%
Pricing Point	Qingdao Port (FOT and CFR respectively)			FOT Qingdao Port
Timing (Seaborne)	Loading within 4 weeks, Delivery within 8 weeks			Delivery within 2 weeks
Payment Terms	L/C at sight			L/C at sight or CAD

Iron Ore Index Compilation Rationale and Data Exclusions

MMi iron ore indices are compiled from data provided by companies that are part of the iron ore supply chain and involved in spot market transactions. The indices are calculated using detailed transaction-level data submitted to MMi by these companies. This data is normalised to the appropriate specifications and screened to remove outliers before volume-weighted average prices are calculated from the remaining core set of data.

For more details on MMi's iron ore methodology please download the guide published on our website at: www.mmiprices.com

Data Exclusions*

	62%	58%	65%
Port Index	0	0	0
Seaborne index	0		0
Lump Index 62.5	0		

* Number of price submissions for iron ore indices that were excluded from index calculations today as they were anomalous and could not be verified

IRON ORE DOMESTIC CONCENTRATE INDEX CALCULATION METHODOLOGY

The compilation method for price index generally refers to the compilation method of CPI price index and other price indices, breakdown the price data and calculate the average value according to a certain method, taking the vertical axis as the regional composite index (average of different grade index) and the horizontal axis as the grade composite index (average of different regional index), a total composite index for domestic ore can be output ultimately. The process system is also adopted in the calculation i.e. each sub-index can be obtained as well.

AVERAGE IRON ORE SPECIFICATIONS APPLIED FOR BRAND PRICE ASSESSMENTS

PORT STOCK BRANDS

Dec 13th, 2023	Specifications applied for 62% brand assessments				
	Fe	Alumina	Silica	Phos	Moisture
Roy Hill	60.88%	2.35%	4.45%	0.055%	9.26%
SIMEC Fines	60.00%	2.30%	6.30%	0.060%	6.00%
PB Fines	61.64%	2.31%	3.87%	0.099%	9.45%
Newman Fines	62.49%	2.31%	3.98%	0.090%	7.72%
MAC Fines	60.43%	2.38%	4.64%	0.078%	7.57%
Jimblebar Blended Fines	60.87%	2.95%	4.53%	0.111%	7.32%
Carajas Fines	64.90%	1.39%	1.82%	0.080%	7.78%
Brazilian SSF	62.00%	1.00%	6.50%	0.040%	6.00%
Brazilian Blend Fines	62.56%	1.58%	4.79%	0.091%	8.72%
RTX Fines	61.00%	3.10%	4.50%	0.135%	7.50%
West Pilbara Fines	60.10%	2.30%	4.70%	0.075%	8.50%

Dec 13th, 2023	Specifications applied for 58% brand assessments				
	Fe	Alumina	Silica	Phos	Moisture
SSF	56.49%	3.20%	6.19%	0.065%	9.18%
FMG Blended Fines	58.20%	2.43%	5.54%	0.057%	8.29%
Robe River	56.44%	3.16%	5.73%	0.042%	8.44%
Western Fines	57.88%	2.87%	7.50%	0.062%	7.45%
Atlas Fines	58.00%	1.85%	5.50%	0.090%	9.00%
Yandi	56.87%	1.58%	6.41%	0.042%	9.53%

SEABORNE BRANDS

	Specifications applied for 62% brand assessments				
	Fe	Alumina	Silica	Phos	Moisture
Roy Hill	60.70%	2.30%	4.90%	0.055%	8.00%
SIMEC Fines	60.00%	2.30%	6.30%	0.060%	6.00%
PB Fines 62%	62.00%	2.60%	4.30%	0.090%	9.50%
Newman Fines	62.30%	2.40%	4.30%	0.095%	8.00%
MAC Fines	60.80%	2.35%	4.40%	0.075%	7.80%
Jimblebar Blended Fines	60.50%	3.10%	4.80%	0.120%	7.80%
Carajas Fines	65.10%	1.50%	1.70%	0.080%	8.50%
Brazilian SSF	62.00%	1.00%	6.50%	0.040%	6.00%
Brazilian Blend Fines	63.00%	1.50%	5.00%	0.070%	7.00%
RTX Fines	61.00%	3.10%	4.50%	0.135%	7.50%
West Pilbara Fines	60.10%	2.30%	4.70%	0.075%	8.50%

BLOOMBERG TICKERS

PORT STOCK INDICES

	FOT Qingdao (RMB/wet tonne)	CFR Qingdao Equivalent (USD/dry tonne)
IOPI62	IRCNQ001	IRCNQ004
IOPI58	IRCNQ002	IRCNQ005
IOPI65	IRCNQ003	IRCNQ006
IOPLI62	IRCN0036	IRCN0037

SEABORNE INDICES

	CFR Qingdao (USD/DMT)
IOSI62	IRCN0034
IOSI65	IRCN0035

CONTACT US

MMI Singapore Office Details: Level 28, Manulife Tower, 8 Cross Street Singapore. Tel: + 65 6850 7629 E: prices@mmiprices.com
SMM Singapore Office Details: Level 28, Manulife Tower, 8 Cross Street Singapore. Tel: + 65 6850 7630 E: service.en@smm.cn
SMM Shanghai Office Details: 9th FL, Building 9, Lujiazui Software Park, No.20, Lane 91, Pudong, Shanghai Tel: +86 021 5155 0306 E: service.en@smm.cn

Visit www.mmiprices.com for full index price histories and archive of daily reports

This information has been prepared by Metals Market Index ("MMi"). Use of the information presented here is at your sole risk, and any content, material and/or data presented or otherwise obtained through your use of the information in this document is at your own discretion and risk and you will be solely responsible for any damage to you personally or your company or organisation or business associates whatsoever which in anyway results from the use, reliance or application of such content material and/or information. Certain data has been obtained from various sources and any copyright existing in such data shall remain the property of the source. Except for the foregoing, MMi retains all copyright within this document. The copying or redistribution of any part of this document without the express written authority of MMi is forbidden.

COPYRIGHT METALS MARKET INDEX, ALL RIGHTS RESERVED