Metals Market Index MMI

# MMi Dashboard

## Iron Ore Price Indices

**Iron Ore Port Stock (FOT Qingdao)**
**IOPI61 61% Fe Fines RMB/t**

791
-8 -1.02%
Feb 2nd, 2026

**Iron Ore Port Stock (FOT Qingdao)**
**IOPI65 65% Fe Fines RMB/t**

893
-6.00 -0.67%
Feb 2nd, 2026

**Iron Port Stock (FOT Qingdao)**
**IOPI58 58% Fe Fines RMB/t**

715
0 -0.02%
Feb 2nd, 2026

**Iron Ore Seaborne (CFR Qingdao)**
**IOSI61 61% Fe Fines USD/dmt**

102.93
-1.26 -1.21%
Feb 2nd, 2026

**Iron Ore Seaborne (CFR Qingdao)**
**IOSI65 65% Fe Fines USD/dmt**

118.82
-1.08 -0.90%
Feb 2nd, 2026

**Iron Ore Port Stock (FOT Qingdao)**
**IOPLI 62.5% Fe Lump RMB/t**

870
3 0.35%
Week Ending Jan 30th, 2026

## Exchange Traded Contracts

**DCE Iron Ore 62% Fines**
**I2605 (May) RMB/t (3pm close)**

783.00
-8.50 -1.07%
Feb 2nd, 2026 (3pm close)

**SGX Iron Ore (CFR Qingdao) 62% Fe Fines**
**December 25 USD/dmt**

102.70
-0.95 -0.92%
Feb 2nd, 2026 (5.30 pm Print)

**SHFE Rebar**
**RB2605 (Jan) RMB/t**

3098
-30 -0.96%
Feb 2nd, 2026 (3pm close)

## Freight Rates

**C3, Tubarao - Qingdao USD/t**

25.01
1.04 4.4%
Jan 30th, 2026

**C5, W. Australia - Qingdao USD/t**

9.69
0.87 9.9%
Jan 30th, 2026

## Steel Price

**Steel Rebar (China Domestic) RMB/t**

3156
-11 -0.35%
Week Ending Jan 30th, 2026

## Inventory Levels

**Iron Ore Inventory at Chinese Ports (35)**
**million tonnes**

153.18
2.77 1.84%
Week Ending Jan 30th, 2026

**Steel Inventory in China**
**million tonnes**

9.00
0.16 1.80%
Week Ending Jan 30th, 2026

## Steel Price

**Steel HRC (China Domestic) RMB/t**

3270
-6 -0.18%
Week Ending Jan 30th, 2026

## IRON ORE PORT STOCK INDEX (IOPI)

| Feb 2nd, 2026 | | FOT Qingdao (inc. 13% VAT), RMB/wet tonne | | | | | | | CFR Qingdao Equivalent (exc. 13% VAT), USD/dry tonne [1] | | | | | | |
|---|---|---|---|---|---|---|---|---|---|---|---|---|---|---|---|
| Index | Fe Content | Price | Change | Change % | MTD | YTD | Low [2] | High [2] | Price | Change | Change % | MTD | YTD | Low [2] | High [2] |
| IOPI62 | 62% Fe Fines | 791 | -8 | -1.0% | 788 | 830 | 683 | 1063 | 105.26 | -1.15 | -1.1% | 102.49 | 108.30 | 89.33 | 140.24 |
| IOPI58 | 58% Fe Fines | 715 | 0 | 0.0% | 693 | 728 | 610 | 963 | 95.87 | -0.04 | 0.0% | 90.58 | 95.58 | 80.25 | 128.13 |
| IOPI65 | 65% Fe Fines | 893 | -6 | -0.7% | 899 | 941 | 794 | 1175 | 119.38 | -0.86 | -0.7% | 117.36 | 123.26 | 104.47 | 155.37 |

## IRON ORE SEABORNE INDEX (IOSI)

| Feb 2nd, 2026 | | CFR Qingdao, USD/dry tonne | | | | | | |
|---|---|---|---|---|---|---|---|---|
| Index | Fe Content | Price | Change | Change % | MTD | YTD | Low [2] | High [2] |
| IOSI62 | 62% Fe Fines | 102.93 | -1.26 | -1.21% | 103.64 | 109.42 | 89.79 | 142.65 |
| IOSI65 | 65% Fe Fines | 118.82 | -1.08 | -0.90% | 115.26 | 123.83 | 98.23 | 171.65 |

## MARKET COMMENTARY

Today, the DCE iron ore market exhibited a volatile and downward trend. The benchmark contract, I2605, eventually closed at 783 RMB/tonne, representing a decline of 1.26% from the previous trading day. In the physical market, spot prices dropped by 5–8 RMB/tonne compared to the prior session. Traders largely followed market trends to adjust offers, while steel mills focused strictly on procurement for immediate production needs ('rigid demand'). Inquiry activity remained low, maintaining a generally cold trading atmosphere.

Looking ahead, as the steel mills' pre-holiday restocking cycle nears its conclusion, the market anticipates a sharp decline in activity next week following the completion of this week's concentrated replenishment. Consequently, the 'buying support' logic that previously underpinned prices faces a significant risk of invalidation. Simultaneously, constrained by the dual pressures of profit margin compression and environmental production restrictions, steel mills show a general lack of willingness to ramp up output. As a result, iron ore demand is likely to experience a periodic contraction. On balance, under the combined impact of fading restocking support, weakening demand, and the current high levels of port inventory, iron ore prices are projected to maintain a volatile and weak trajectory in the near term.

## IRON ORE PORT LUMP INDEX (IOPLI)

| Week Ending Jan 30th, 2026 | | FOT Qingdao (inc. 13% VAT), RMB/wet tonne | | | | | | | CFR Qingdao Equivalent (exc. 13% VAT), USD/dry tonne [3] | | | | | | |
|---|---|---|---|---|---|---|---|---|---|---|---|---|---|---|---|
| Index | Fe Content | Price | W-o-W | Change % | MTD | YTD | Low [2] | High [2] | Price | W-oW | Change % | MTD | YTD | Low [2] | High [2] |
| IOPLI62 | 62.5% Fe Lump | 870 | 3 | 0.3% | 897 | 957 | 820 | 1210 | 111.23 | 0.75 | 0.68% | 112.29 | 120.09 | 102.77 | 153.57 |

## IRON ORE DOMESTIC CONCENTRATE SPOT PRICE ASSESSMENTS AND COMPOSITE INDEX

| Week Ending Jan 30th, 2026 | | | | RMB/tonne (excluding tax) [3] | | | | USD/tonne (excluding tax) [3] | | | |
|---|---|---|---|---|---|---|---|---|---|---|---|
| Province | Region | Product | Basis | This week | Change % | Low [2] | High [2] | This week | Change % | Low [2] | High [2] |
| Hebei | Hanxing | 66% Fe Concentrate | Dry | 956 | -2.7% | 859 | 1226 | 137.00 | -2.44% | 119.88 | 172.59 |
| Hebei | Qian'an | 65% Fe Concentrate | Dry | 985 | 0.0% | 880 | 1300 | 141.16 | 0.32% | 122.81 | 183.23 |
| Liaoning | Anshan | 65% Fe Concentrate | Wet | 760 | 0.0% | 690 | 970 | 108.91 | 0.32% | 96.49 | 136.72 |
| Shandong | Zibo | 65% Fe Concentrate | Dry | 988 | -2.9% | 878 | 1294 | 141.59 | -2.64% | 122.53 | 182.16 |

| Week Ending Jan 30th, 2026 | This week | Change % | Low [2] | High [2] |
|---|---|---|---|---|
| China Mines Concentrate Composite Index RMB/WT | 888.92 | -0.50% | 802.20 | 905.40 |

[1] Exchange rate applied: RMB/USD = 7.191 [2] Last 12 months
[3] Weekly exchange rate applied: RMB/USD =7.19258

## IRON ORE PORT INDEX, FOT QINGDAO (RMB/WT)

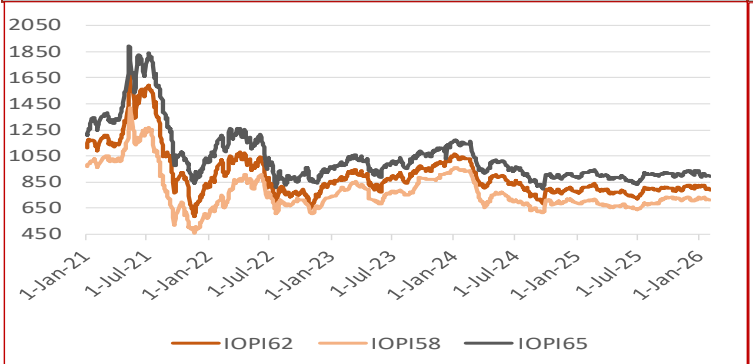


## IRON ORE SEABORNE INDEX, CFR QINGDAO (USD/DMT)

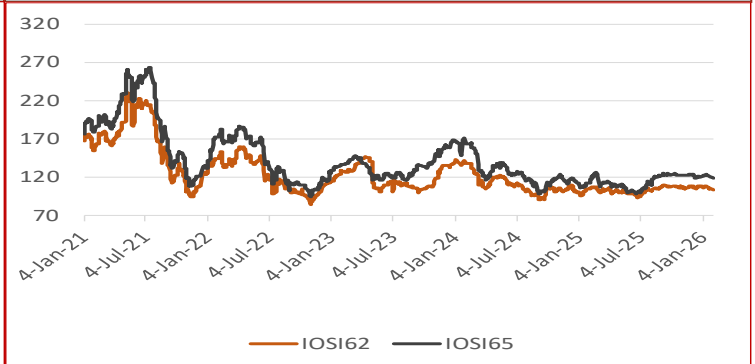


## IRON ORE PORT STOCK INDEX MONTHLY, QUARTERLY AND YEAR-TO-DATE AVERAGES

| Feb 2nd, 2026 | | FOT Qingdao (inc. 13% VAT), RMB/wet tonne | | | | | | | CFR Qingdao Equivalent (exc. 13% VAT), USD/dry tonne | | | | | | |
|---|---|---|---|---|---|---|---|---|---|---|---|---|---|---|---|
| Index | Fe Content | October | November | December | January | MTD | QTD | YTD | October | November | December | January | MTD | QTD | YTD |
| IOPI62 | 62% Fe Fines | 792 | 805 | 798 | 810 | 788 | 783 | 830 | 103.56 | 105.46 | 100.24 | 107.43 | 102.49 | 101.83 | 108.30 |
| IOPI58 | 58% Fe Fines | 726 | 720 | 716 | 719 | 693 | 687 | 728 | 95.66 | 95.02 | 94.72 | 96.04 | 90.58 | 89.90 | 95.58 |
| IOPI65 | 65% Fe Fines | 903 | 917 | 925 | 900 | 899 | 894 | 941 | 118.69 | 120.64 | 122.17 | 119.85 | 117.36 | 116.74 | 123.26 |

## IRON ORE SEABORNE INDEX MONTHLY, QUARTERLY AND YEAR-TO-DATE AVERAGES

| Feb 2nd, 2026 | | CFR Qingdao, USD/dry tonne | | | | | | |
|---|---|---|---|---|---|---|---|---|
| Index | Fe Content | October | November | December | January | MTD | QTD | YTD |
| IOSI62 | 62% Fe Fines | 107.27 | 106.33 | 105.42 | 106.27 | 103.64 | 102.91 | 109.42 |
| IOSI65 | 65% Fe Fines | 122.90 | 122.46 | 121.09 | 121.51 | 115.26 | 114.43 | 123.83 |

## FREIGHT RATES

| Jan 30th, 2026 | | FREIGHT RATES - DRY BULK US$/wet tonne | | | | |
|---|---|---|---|---|---|---|
| Route | Designation | | Change | Change % | Low [2] | High [2] |
| W. Australia - Qingdao | C5 | 9.69 | 0.87 | 9.9% | 5.92 | 14.89 |
| Tubarao - Qingdao | C3 | 25.01 | 1.04 | 4.4% | 16.08 | 35.02 |

## IRON ORE PORT LUMP INDEX MONTHLY, QUARTERLY AND YEAR-TO-DATE AVERAGES

| Week Ending Jan 30th, 2026 | | FOT Qingdao (inc. 13% VAT), RMB/wet tonne | | | | | | | CFR Qingdao Equivalent (exc. 13% VAT), USD/dry tonne [1] | | | | | | |
|---|---|---|---|---|---|---|---|---|---|---|---|---|---|---|---|
| Index | Fe Content | October | November | December | January | MTD | QTD | YTD | October | November | December | January | MTD | QTD | YTD |
| IOPLI62 | 62.5% Fe Lump | 909 | 880 | 864 | 875 | 897 | 893 | 957 | 116.51 | 114.52 | 110.83 | 111.50 | 112.29 | 111.83 | 120.09 |

## IRON ORE INDEX PREMIUMS/DISCOUNTS

| Feb 2nd, 2026 | | PORT STOCK INDEX (RMB/WT) | |
|---|---|---|---|
| Index | Fe Content | Spread to IOPI62 | % Spread to IOPI62 |
| IOPI58 | 58% Fe Fines | -76 | -9.56% |
| IOPI65 | 65% Fe Fines | 102 | 12.95% |

| Feb 2nd, 2026 | | SEABORNE INDEX (USD/DMT) | |
|---|---|---|---|
| Index | Fe Content | Spread to IOSI62 | % Spread to IOSI62 |
| IOSI65 | 65% Fe Fines | 15.89 | 15.44% |



COPYRIGHT METALS MARKET INDEX, ALL RIGHTS RESERVED

## IRON ORE INDEX COMPARISONS (USD/DMT)

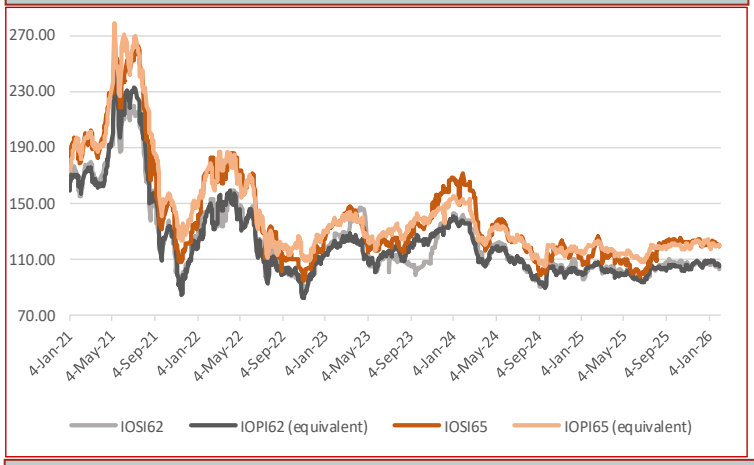


## CHINA DOMESTIC COMPOSITE MINES INDEX (RMB/Wet Tonne, including VAT)

## IRON ORE BRAND SPOT PRICE ASSESMENTS

| Feb 2nd, 2026 | PORT STOCK INDEX (RMB/WT) | | |
|---|---|---|---|
| | Price | Change | Diff to IOPI62 |
| Roy Hill | 734 | -9 | -57 |
| SIMEC Fines | 724 | -10 | -67 |
| PB Fines | 800 | 0 | 9 |
| Newman Fines | 797 | -7 | 6 |
| MAC Fines | 784 | -9 | -7 |
| Jimblebar Blended Fines | 725 | -9 | -66 |
| Carajas Fines | 885 | -8 | 94 |
| Brazilian SSF | 745 | -6 | -46 |
| Brazilian Blend Fines | 809 | 6 | 18 |
| RTX Fines | 738 | -8 | -53 |
| West Pilbara Fines | 770 | -9 | -21 |

| Feb 2nd, 2026 | SEABORNE INDEX (USD/DMT) | | |
|---|---|---|---|
| | Price | Change | Diff to IOSI62 |
| Roy Hill | 95.10 | -1.20 | -7.83 |
| SIMEC Fines | 94.00 | -1.00 | -8.93 |
| PB Fines | 102.50 | -1.30 | -0.43 |
| Newman Fines | 97.80 | -0.65 | -5.13 |
| MAC Fines | 98.10 | -0.45 | -4.83 |
| Jimblebar Blended Fines | 89.50 | -1.50 | -13.43 |
| Carajas Fines | 118.20 | -1.10 | 15.27 |
| Brazilian SSF | 98.50 | -1.10 | -4.43 |
| Brazilian Blend Fines | 108.10 | -0.80 | 5.17 |
| RTX Fines | 92.30 | -0.85 | -10.63 |
| West Pilbara Fines | 94.20 | -0.80 | -8.73 |

| Feb 2nd, 2026 | PORT STOCK INDEX (RMB/WT) | | |
|---|---|---|---|
| | Price | Change | Diff to IOPI58 |
| SSF | 668 | -4 | -47 |
| FMG Blended Fines | 729 | 4 | 14 |
| Robe River | 703 | 0 | -12 |
| Western Fines | 708 | 3 | -7 |
| Atlas Fines | 720 | 2 | 5 |
| Yandi | 693 | -8 | -22 |

## IRON ORE INDEX NORMALISATION DIFFERENTIALS

### Port Stock Index Product Differentials (RMB/wet tonne)

| | Applicable range | Value | Change |
|---|---|---|---|
| 1% Fe | High Grade Fe 60 - 63% | 11.00 | 2.00 |
| | High Grade Fe 63 - 64% | 60.00 | 0.00 |
| | High Grade Fe 64 - 65% | 60.00 | 0.00 |
| | High Grade Fe 65 - 65.5% | 60.00 | 0.00 |
| | Low Grade Fe | 23.00 | 7.00 |
| 1% Alumina | High Fe Grade Al <2.25% | 5.00 | 0.00 |
| | High Fe Grade Al 2.25-4% | 66.00 | 0.00 |
| | Low Fe Grade Al <2.25% | 20.00 | 0.00 |
| | Low Fe Grade Al 2.25-4% | 18.00 | -10.00 |
| 1% Silica | High Fe Grade Si <4% | 5.00 | 0.00 |
| | High Fe Grade Si 4-6.5% | 40.00 | 0.00 |
| | Low Fe Grade | 5.00 | 0.00 |
| 0.01% Phosphorus | High Fe Grade 0.09%<P<0.115% | 5.00 | 0.00 |
| | High Fe Grade 0.115%<P<0.15% | 5.00 | 0.00 |
| | Low Fe Grade 0.09<P<0.1% | 5.00 | 0.00 |

### Seaborne Index Product Differentials (USD/dry tonne)

| | Applicable range | Value | Change |
|---|---|---|---|
| 1% Fe | High Grade Fe 60 - 63% | 2.25 | -0.25 |
| | High Grade Fe 63 - 64% | 2.75 | 0.00 |
| | High Grade Fe 64 - 65% | 2.75 | 0.00 |
| | High Grade Fe 65 - 65.5% | 2.75 | 0.00 |
| 1% Alumina | High Fe Grade Al <2.25% | 7.25 | 0.00 |
| | High Fe Grade Al 2.25-4% | 6.25 | 0.00 |
| 1% Silica | High Fe Grade Si <4% | 2.25 | -0.25 |
| | High Fe Grade Si 4 - 6.5% | 4.50 | 0.00 |
| 0.01% Phosphorus | High Fe Grade 0.09%<P<0.115% | 2.25 | -0.25 |
| | High Fe Grade 0.115%<P<0.15% | 1.75 | 0.00 |

### Port Stock Price Differentials to Qingdao Port for PB Fines (RMB/wet tonne)

| Port | Value | Change | Port | Value | Change | Port | Value | Change | Port | Value | Change |
|---|---|---|---|---|---|---|---|---|---|---|---|
| Bayuquan | -20.00 | 0.00 | Fangcheng | -25.00 | 0.00 | Lanshan | 0.00 | 0.00 | Rizhao | 0.00 | 0.00 |
| Beilun | 0.00 | 0.00 | Jiangyin | -15.00 | 0.00 | Lianyungang | -3.00 | 0.00 | Shekou | 0.00 | 0.00 |
| Caofeidian | -12.00 | 0.00 | Jingtang | -12.00 | 0.00 | Majishan | 0.00 | 0.00 | Taicang | -20.00 | 0.00 |
| Dalian | 0.00 | 0.00 | Lanqiao | 0.00 | 0.00 | Qingdao | 0.00 | 0.00 | Tianjin | -15.00 | 0.00 |



COPYRIGHT METALS MARKET INDEX, ALL RIGHTS RESERVED

## IRON ORE INDEX PREMIUMS/DISCOUNTS

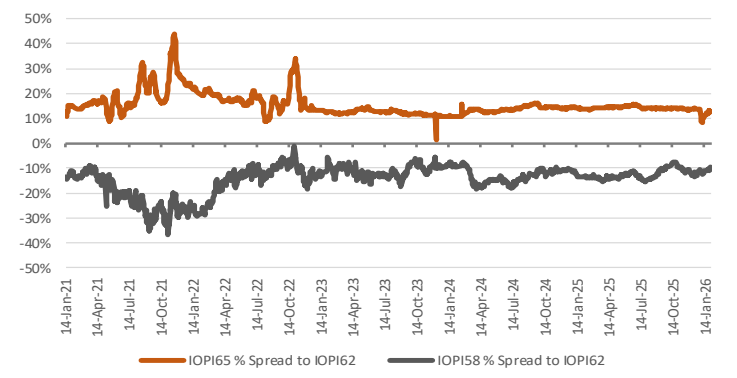


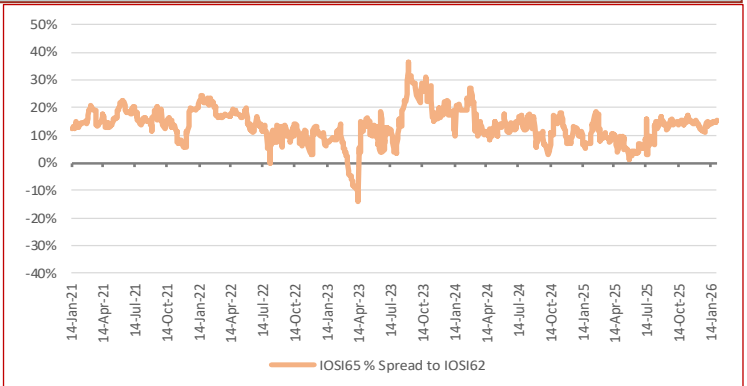


## WEEKLY IRON ORE PORT STOCK LUMP PREMIUM (RMB/DMTU)

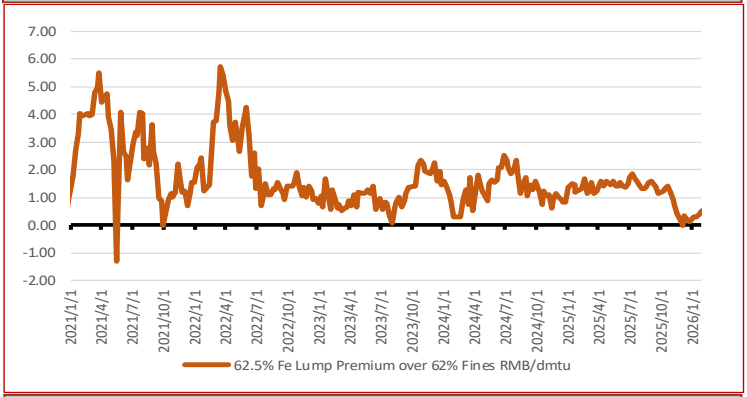


## IRON ORE SEABORNE TO PORT STOCK PRICE SPREADS (USD/DMT)

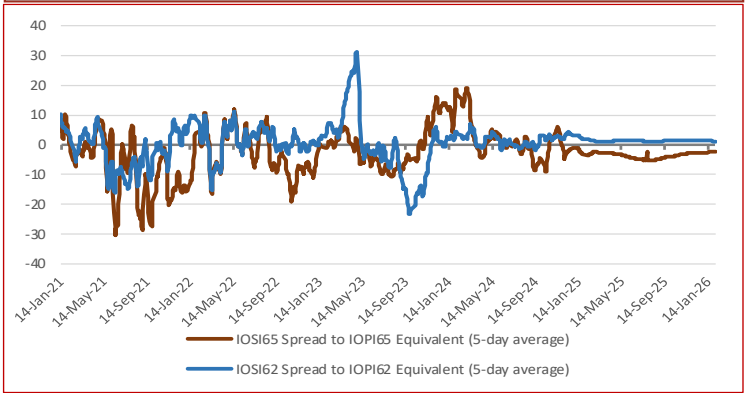


## TOTAL IRON ORE INVENTORIES AT CHINA PORTS (MILLION TONNES)

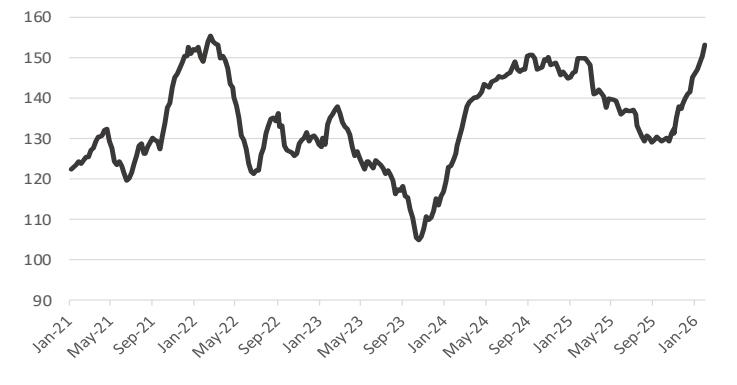

## FUTURE TRADING—FRONT MONTH CLOSING PRICE

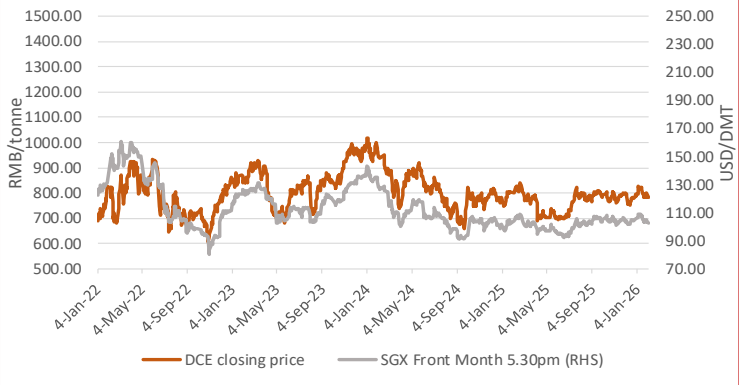


## IRON ORE PORT INVENTORIES (MILLION TONNES)

**Week Ending Jan 30th, 2026**

| Province | This week | Change % | Low [2] | High [2] |
|---|---|---|---|---|
| Jingtang | 15.26 | 2.83% | 8.29 | 17.20 |
| Qingdao | 34.29 | 3.44% | 22.28 | 34.29 |
| Caofeidian | 16.25 | 3.31% | 7.56 | 20.28 |
| Tianjin | 12.08 | 1.09% | 6.64 | 12.36 |
| Rizhao | 14.07 | -3.30% | 11.52 | 21.35 |
| Total (35 Ports) | 153.18 | 1.84% | 105.01 | 153.18 |

## IRON ORE FUTURES CONTRACTS

| | DCE (RMB/WMT) | | | SGX (USD/DMT) | | |
|---|---|---|---|---|---|---|
| Closing Date | Feb 2nd, 3pm close | | | Feb 2nd, 5:30pm | | |
| Contract | I2605 | Change | Change % | Jun. 26 | Change | Change % |
| Closing Price | 783.00 | -8.50 | -1.07% | 102.70 | -0.95 | -0.92% |
| Vol traded ('000 lots) | 30.46 | 2.63 | 9.44% | 9.35 | -0.71 | -7.04% |
| Open positions ('000 lots) | 52.07 | -2.05 | -3.80% | 52.53 | -1.73 | -3.19% |
| Day Low | 781.0 | -5.00 | -0.64% | 102.55 | -0.85 | -0.82% |
| Day High | 793.5 | -7.50 | -0.94% | 104.20 | -0.95 | -0.90% |

## DRY BULK FREIGHT RATES (USD/MT)

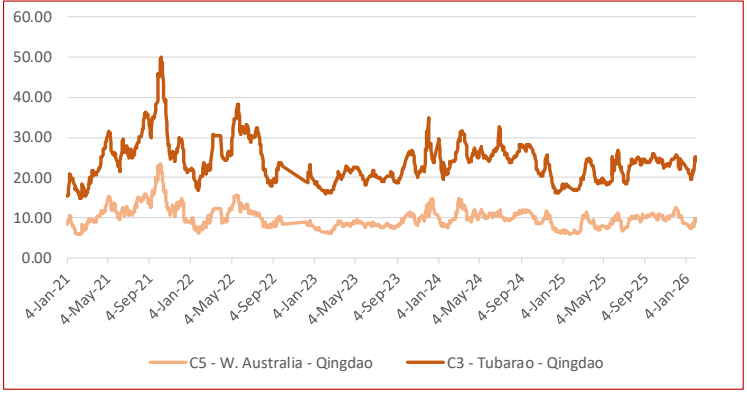


## TOTAL CHINA IRON ORE IMPORT VOLUMES (MILLION TONNES)

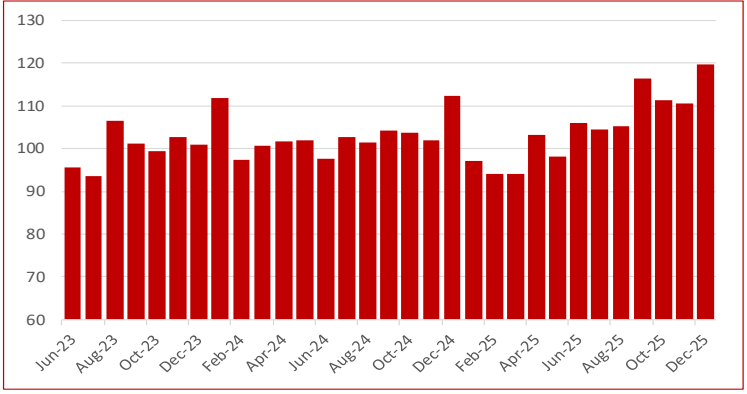



COPYRIGHT METALS MARKET INDEX, ALL RIGHTS RESERVED

## STEEL SPOT MARKET PRICES—CHINA

Steel Spot Market RMB/tonne

| Product | 2026/01/30 | Change | Change % |
|---|---|---|---|
| ReBar HRB400 ϕ18mm | 3,156 | -11 | -0.35% |
| Wirerod Q300 ϕ6.5mm | 3,357 | -10 | -0.30% |
| HRC Q235/SS400 5.5mm*1500*C | 3,270 | -6 | -0.18% |
| CRC SPCC/ST12 1.0mm*1250*2500 | 3,793 | -10 | -0.26% |
| Medium & Heavy Plate Q235B 20mm | 3,350 | -7 | -0.20% |
| GI ST02Z 1.0mm*1000*C | 4,050 | -27 | -0.65% |
| Colour Coated Plate | 6,350 | 0 | 0.00% |

## CHINESE STEEL MILL PROFITABILITY

SMM Tracking of Steel Mill P&L - Rebar and Hot-rolled Coil (RMB/tonne)

| Category | Price | Change (WoW) | Note |
|---|---|---|---|
| MMi (Fe 62%), USD/mt exluding tax | 106.40 | -0.48 | Mmi CFR Equivalent index for 1st Feb |
| Coke | 1,605 | 0 | 2nd grade met coke, Tangshan, incl. tax |
| Steel Scrap | 2,380 | 0 | steel scrap (6mm) in Zhangjiagang, exl. tax |
| Billet Cost | 2,559 | -2 | Q234, incl. tax |
| Rebar cost - Blast furnace | 3,118 | -3 | calculated based on theoretical weight, incl. tax |
| Rebar profit - Blast furnace | 32 | -17 | based on Shanghai prices, incl. tax |
| Hot-rolled coil cost - Blast furnace | 3,198 | -5 | based on actual weight, incl. tax |
| Hot-rolled coil proft - Blast furnace | 102 | 15 | based on Shanghai prices, incl. tax |

Note: 1. Costs in the table are caluclated based on todays market prices and facout our management, sales, financial and depreciations fe

2. The cost refers to average cost in the industry based on SMM's survey of small, medium and large mills in China

## CHINESE STEEL INVENTORIES

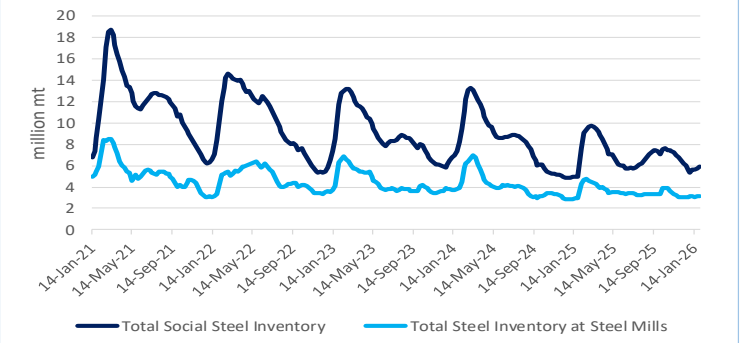


## CHINESE STEEL MILL PROFITABILITY

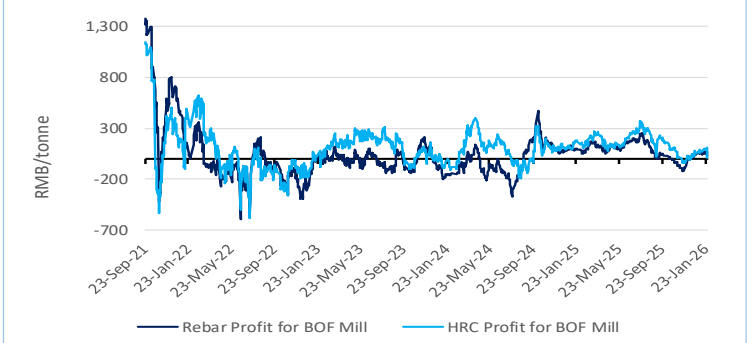


## CHINESE STEEL MILL PROFITABILITY—Rebar

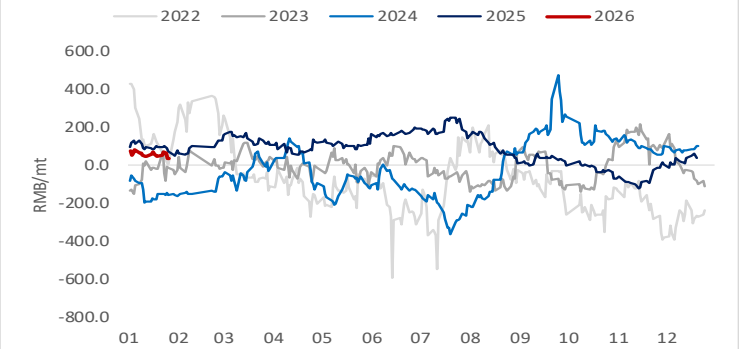


## CHINESE STEEL MILL PROFITABILITY—Hot-rolled Coil

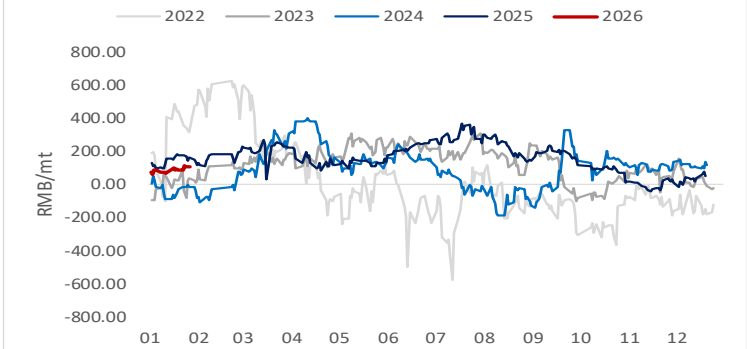


## CHINESE STEEL CONSUMPTION—Rebar

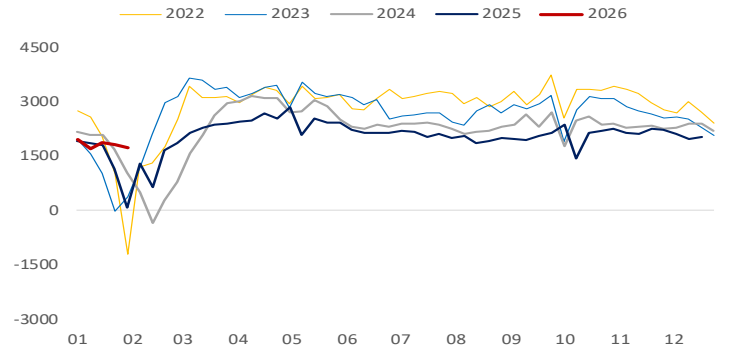


## CHINESE STEEL CONSUMPTION—Hot-rolled Coil

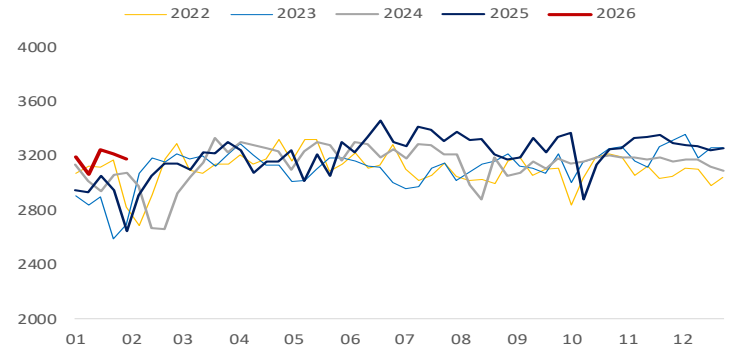


## CHINESE STEEL PRODUCTION—Rebar

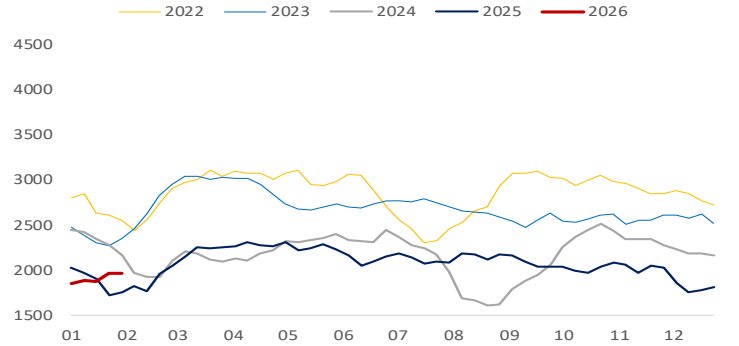


## CHINESE STEEL PRODUCTION—Hot-rolled Coil

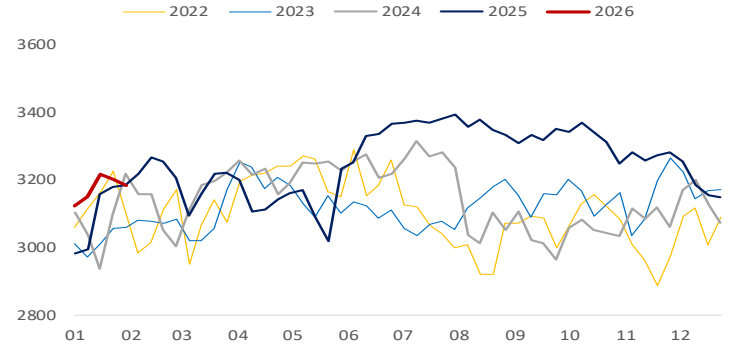




COPYRIGHT METALS MARKET INDEX, ALL RIGHTS RESERVED

## IRON ORE INDEX SPECIFICATIONS, COMPILATION RATIONALE AND DATA EXCLUSIONS

### Iron Ore Index Specifications (Port and Seaborne)

| | 65% Fe Fines | 62% Fe Fines | 58% Fe Fines | 62.5% Fe Lump |
|---|---|---|---|---|
| Fe % | 65.00 | 62.00 | 58.00 | 62.50 |
| Alumina % | 1.40 | 2.25 | 2.25 | 1.50 |
| Silica% | 1.50 | 4.00 | 5.50 | 3.50 |
| Phosphorus % | 0.06 | 0.09 | 0.05 | 0.08 |
| Sulphur % | 0.01 | 0.02 | 0.02 | 0.02 |
| Moisture % | 8.00 | 8.00 | 9.00 | 4.00 |
| Sizing | Granular size below 10mm for at least 90% of cargo; maximum of 40% below 150 micron | | | Size below 6.3mm max 15%<br>Size above 31.15mm max 25% |
| Pricing Point | Qingdao Port (FOT and CFR respectively) | | | FOT Qingdao Port |
| Timing (Seaborne) | Loading within 4 weeks, Delivery within 8 weeks | | | Delivery within 2 weeks |
| Payment Terms | L/C at sight | | | L/C at sight or CAD |

### Iron Ore Index Compilation Rationale and Data Exclusions

MMi iron ore indices are compiled from data provided by companies that are part of the iron ore supply chain and involved in spot market transactions. The indices are calculated using detailed transaction-level data submitted to MMi by these companies. This data is normalised to the appropriate specifications and screened to remove outliers before volume-weighted average prices are calculated from the remaining core set of data.

**Data Exclusions***

| | 62% | 58% | 65% |
|---|---|---|---|
| Port Index | 0 | 0 | 0 |
| Seaborne index | 0 | | 0 |
| Lump Index 62.5 | 0 | | |

* Number of price submissions for iron ore indices that were excluded from index calculations today as they were anomalous and could not be verified

## IRON ORE DOMESTIC CONCENTRATE INDEX CALCULATION METHODOLOGY

The compilation method for price index generally refers to the compilation method of CPI price index and other price indices, breakdown the price data and calculate the average value according to a certain method, taking the vertical axis as the regional composite index (average of different grade index) and the horizontal axis as the grade composite index (average of different regional index), a total composite index for domestic ore can be output ultimately. The process system is also adopted in the calculation i.e. each sub-index can be obtained as well.

## AVERAGE IRON ORE SPECIFICATIONS APPLIED FOR BRAND PRICE ASSESSMENTS

### PORT STOCK BRANDS

| Feb 2nd, 2026 | Specifications applied for 62% brand assessments | | | | |
|---|---|---|---|---|---|
| | Fe | Alumina | Silica | Phos | Moisture |
| Roy Hill | 60.88% | 2.35% | 4.45% | 0.055% | 9.26% |
| SIMEC Fines | 60.00% | 2.30% | 6.30% | 0.060% | 6.00% |
| PB Fines | 61.64% | 2.31% | 3.87% | 0.099% | 9.45% |
| Newman Fines | 62.49% | 2.31% | 3.98% | 0.090% | 7.72% |
| MAC Fines | 60.43% | 2.38% | 4.64% | 0.078% | 7.57% |
| Jimblebar Blended Fines | 60.87% | 2.95% | 4.53% | 0.111% | 7.32% |
| Carajas Fines | 64.90% | 1.39% | 1.82% | 0.080% | 7.78% |
| Brazilian SSF | 62.00% | 1.00% | 6.50% | 0.040% | 6.00% |
| Brazilian Blend Fines | 62.56% | 1.58% | 4.79% | 0.091% | 8.72% |
| RTX Fines | 61.00% | 3.10% | 4.50% | 0.135% | 7.50% |
| West Pilbara Fines | 60.10% | 2.30% | 4.70% | 0.075% | 8.50% |

| Feb 2nd, 2026 | Specifications applied for 58% brand assessments | | | | |
|---|---|---|---|---|---|
| | Fe | Alumina | Silica | Phos | Moisture |
| SSF | 56.49% | 3.20% | 6.19% | 0.065% | 9.18% |
| FMG Blended Fines | 58.20% | 2.43% | 5.54% | 0.057% | 8.29% |
| Robe River | 56.44% | 3.16% | 5.73% | 0.042% | 8.44% |
| Western Fines | 57.88% | 2.87% | 7.50% | 0.062% | 7.45% |
| Atlas Fines | 58.00% | 1.85% | 5.50% | 0.090% | 9.00% |
| Yandi | 56.87% | 1.58% | 6.41% | 0.042% | 9.53% |

### SEABORNE BRANDS

| | Specifications applied for 62% brand assessments | | | | |
|---|---|---|---|---|---|
| | Fe | Alumina | Silica | Phos | Moisture |
| Roy Hill | 60.70% | 2.30% | 4.90% | 0.055% | 8.00% |
| SIMEC Fines | 60.00% | 2.30% | 6.30% | 0.060% | 6.00% |
| PB Fines 62% | 62.00% | 2.60% | 4.30% | 0.090% | 9.50% |
| Newman Fines | 62.30% | 2.40% | 4.40% | 0.090% | 8.00% |
| MAC Fines | 60.80% | 2.35% | 4.70% | 0.080% | 7.80% |
| Jimblebar Blended Fines | 60.50% | 3.00% | 4.50% | 0.120% | 8.00% |
| Carajas Fines | 65.10% | 1.50% | 1.70% | 0.080% | 8.50% |
| Brazilian SSF | 62.00% | 1.00% | 6.50% | 0.040% | 6.00% |
| Brazilian Blend Fines | 63.00% | 1.50% | 5.00% | 0.070% | 7.00% |
| RTX Fines | 61.00% | 3.10% | 4.50% | 0.135% | 7.50% |
| West Pilbara Fines | 60.10% | 2.30% | 4.70% | 0.075% | 8.50% |

## BLOOMBERG TICKERS

### PORT STOCK INDICES

| | FOT Qingdao (RMB/wet tonne) | CFR Qingdao Equivalent (USD/dry tonne) |
|---|---|---|
| IOPI62 | IRCNQ001 | IRCNQ004 |
| IOPI58 | IRCNQ002 | IRCNQ005 |
| IOPI65 | IRCNQ003 | IRCNQ006 |
| IOPLI62 | IRCN0036 | IRCN0037 |

### SEABORNE INDICES

| | CFR Qingdao (USD/DMT) |
|---|---|
| IOSI62 | IRCN0034 |
| IOSI65 | IRCN0035 |

## CONTACT US

**MMI Singapore Office Details**: Level 28, Manulife Tower, 8 Cross Street Singapore. Tel: + 65 6850 7629 E: prices@mmiprices.com
**SMM Singapore Office Details**: Level 28, Manulife Tower, 8 Cross Street Singapore. Tel: + 65 6850 7630 E: service.en@smm.cn
**SMM Shanghai Office Details:** 9th FL, Building 9, Lujiazui Software Park, No.20, Lane 91, Pudong, Shanghai Tel: +86 021 5155 0306 E: service.en@smm.cn

This information has been prepared by Metals Market Index ("MMi"). Use of the information presented here is at your sole risk, and any content, material and/or data presented or otherwise obtained through your use of the information in this document is at your own discretion and risk and you will be solely responsible for any damage to you personally or your company or organisation or business associates whatsoever which in anyway results from the use, reliance or application of such content material and/or information. Certain data has been obtained from various sources and any copyright existing in such data shall remain the property of the source. Except for the foregoing, MMi retains all copyright within this document. The copying or redistribution of any part of this document without the express written authority of MMi is forbidden.



COPYRIGHT METALS MARKET INDEX, ALL RIGHTS RESERVED