Metals Market Index MMI

MMi Dashboard

Iron Ore Price Indices

Iron Ore Port Stock (FOT Qingdao)
IOPI61 61% Fe Fines RMB/t

778
-12 -1.54%
Feb 3rd, 2026

Iron Ore Port Stock (FOT Qingdao)
IOPI65 65% Fe Fines RMB/t

883
-10.00 -1.12%
Feb 3rd, 2026

Iron Port Stock (FOT Qingdao)
IOPI58 58% Fe Fines RMB/t

714
-1 -0.10%
Feb 3rd, 2026

Iron Ore Seaborne (CFR Qingdao)
IOSI61 61% Fe Fines USD/dmt

101.87
-1.06 -1.03%
Feb 3rd, 2026

Iron Ore Seaborne (CFR Qingdao)
IOSI65 65% Fe Fines USD/dmt

118.49
-0.33 -0.28%
Feb 3rd, 2026

Iron Ore Port Stock (FOT Qingdao)
IOPLI 62.5% Fe Lump RMB/t

870
3 0.35%
Week Ending Jan 30th, 2026

Exchange Traded Contracts

DCE Iron Ore 62% Fines
I2605 (May) RMB/t (3pm close)

777.50
-5.50 -0.70%
Feb 3rd, 2026 (3pm close)

SGX Iron Ore (CFR Qingdao) 62% Fe Fines
December 25 USD/dmt

102.05
-0.65 -0.63%
Feb 3rd, 2026 (5.30 pm Print)

SHFE Rebar
RB2605 (Jan) RMB/t

3099
1 0.03%
Feb 3rd, 2026 (3pm close)

Freight Rates

C3, Tubarao - Qingdao USD/t

25.83
0.82 3.3%
Feb 2nd, 2026

C5, W. Australia - Qingdao USD/t

9.70
0.01 0.1%
Feb 2nd, 2026

Steel Price

Steel Rebar (China Domestic) RMB/t

3156
-11 -0.35%
Week Ending Jan 30th, 2026

Inventory Levels

Iron Ore Inventory at Chinese Ports (35)
million tonnes

153.18
2.77 1.84%
Week Ending Jan 30th, 2026

Steel Inventory in China
million tonnes

9.00
0.16 1.80%
Week Ending Jan 30th, 2026

Steel Price

Steel HRC (China Domestic) RMB/t

3270
-6 -0.18%
Week Ending Jan 30th, 2026

IRON ORE PORT STOCK INDEX (IOPI)

Feb 3rd, 2026		FOT Qingdao (inc. 13% VAT), RMB/wet tonne							CFR Qingdao Equivalent (exc. 13% VAT), USD/dry tonne [1]						
Index	Fe Content	Price	Change	Change %	MTD	YTD	Low [2]	High [2]	Price	Change	Change %	MTD	YTD	Low [2]	High [2]
IOPI62	62% Fe Fines	778	-12	-1.5%	788	830	683	1063	103.71	-1.55	-1.5%	102.49	108.29	89.33	140.24
IOPI58	58% Fe Fines	714	-1	-0.1%	693	728	610	963	95.89	0.02	0.0%	90.60	95.58	80.25	128.13
IOPI65	65% Fe Fines	883	-10	-1.1%	899	941	794	1175	118.15	-1.23	-1.0%	117.36	123.25	104.47	155.37

IRON ORE SEABORNE INDEX (IOSI)

Feb 3rd, 2026		CFR Qingdao, USD/dry tonne						
Index	Fe Content	Price	Change	Change %	MTD	YTD	Low [2]	High [2]
IOSI62	62% Fe Fines	101.87	-1.06	-1.03%	103.63	109.41	89.79	142.65
IOSI65	65% Fe Fines	118.49	-0.33	-0.28%	115.27	123.82	98.23	171.65

MARKET COMMENTARY

Today, the DCE iron ore market extended its volatile and weak trend. The benchmark contract, I2605, closed at 777.5 RMB/tonne, representing a decline of 1.14% from the previous trading day. In the physical market, spot prices fell by a cumulative 2–5 RMB/tonne. Traders predominantly sold at prevailing market rates, while steel mills maintained a 'wait-and-see' stance. Inquiry activity remained low, resulting in a generally subdued trading atmosphere.

According to the latest SMM statistics, as of 30 January, total iron ore inventory across 35 major ports nationwide has climbed to a high of 153 million tonnes. This represents a significant week-on-week accumulation of 2.77 million tonnes, highlighting continued pressure from visible inventory build-up. Meanwhile, daily average port discharge volumes were recorded at 2.43 million tonnes; although this marks a slight week-on-week recovery of 18,000 tonnes, the overall increase remains marginal.

Looking ahead, supply-side pressure shows no signs of abating. Due to the lagged transmission of high-volume overseas shipments dispatched earlier, inbound arrivals are expected to maintain a growth trajectory.

Under the combined influence of sustained inbound resource realization and marginally weakening demand, the trend of port inventory accumulation is unlikely to reverse. The market's supply-demand structure is set to face further compression, and iron ore prices are projected to continue their volatile and weak operation in the short term.

IRON ORE PORT LUMP INDEX (IOPLI)

Week Ending Jan 30th, 2026		FOT Qingdao (inc. 13% VAT), RMB/wet tonne							CFR Qingdao Equivalent (exc. 13% VAT), USD/dry tonne [3]						
Index	Fe Content	Price	W-o-W	Change %	MTD	YTD	Low [2]	High [2]	Price	W-oW	Change %	MTD	YTD	Low [2]	High [2]
IOPLI62	62.5% Fe Lump	870	3	0.3%	897	957	820	1210	111.23	0.75	0.68%	112.29	120.09	102.77	153.57

IRON ORE DOMESTIC CONCENTRATE SPOT PRICE ASSESSMENTS AND COMPOSITE INDEX

Week Ending Jan 30th, 2026				RMB/tonne (excluding tax) [3]				USD/tonne (excluding tax) [3]			
Province	Region	Product	Basis	This week	Change %	Low [2]	High [2]	This week	Change %	Low [2]	High [2]
Hebei	Hanxing	66% Fe Concentrate	Dry	956	-2.7%	859	1226	137.00	-2.44%	119.88	172.59
Hebei	Qian'an	65% Fe Concentrate	Dry	985	0.0%	880	1300	141.16	0.32%	122.81	183.23
Liaoning	Anshan	65% Fe Concentrate	Wet	760	0.0%	690	970	108.91	0.32%	96.49	136.72
Shandong	Zibo	65% Fe Concentrate	Dry	988	-2.9%	878	1294	141.59	-2.64%	122.53	182.16

Week Ending Jan 30th, 2026	This week	Change %	Low [2]	High [2]
China Mines Concentrate Composite Index RMB/WT	888.92	-0.50%	802.20	905.40

[1] Exchange rate applied: RMB/USD = 7.191 [2] Last 12 months
[3] Weekly exchange rate applied: RMB/USD =7.19258

IRON ORE PORT INDEX, FOT QINGDAO (RMB/WT)

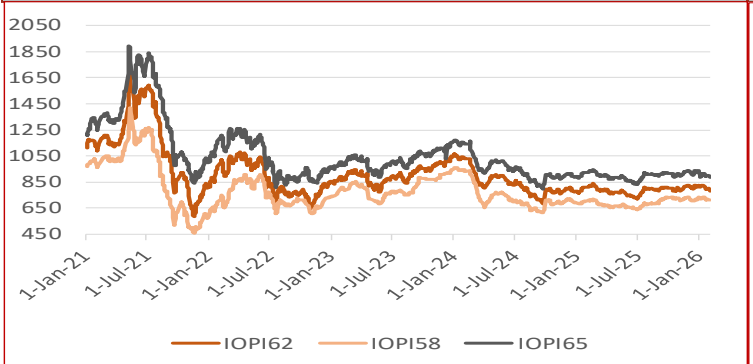

IRON ORE SEABORNE INDEX, CFR QINGDAO (USD/DMT)

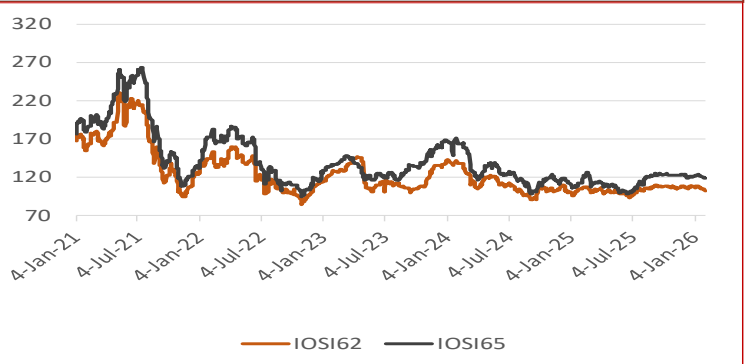

IRON ORE PORT STOCK INDEX MONTHLY, QUARTERLY AND YEAR-TO-DATE AVERAGES

Feb 3rd, 2026		FOT Qingdao (inc. 13% VAT), RMB/wet tonne							CFR Qingdao Equivalent (exc. 13% VAT), USD/dry tonne						
Index	Fe Content	October	November	December	January	MTD	QTD	YTD	October	November	December	January	MTD	QTD	YTD
IOPI62	62% Fe Fines	792	805	798	810	788	783	830	103.56	105.46	100.24	107.43	102.49	101.84	108.29
IOPI58	58% Fe Fines	726	720	716	719	693	687	728	95.66	95.02	94.72	96.04	90.60	89.92	95.58
IOPI65	65% Fe Fines	903	917	925	900	899	894	941	118.69	120.64	122.17	119.85	117.36	116.74	123.25

IRON ORE SEABORNE INDEX MONTHLY, QUARTERLY AND YEAR-TO-DATE AVERAGES

Feb 3rd, 2026		CFR Qingdao, USD/dry tonne						
Index	Fe Content	October	November	December	January	MTD	QTD	YTD
IOSI62	62% Fe Fines	107.27	106.33	105.42	106.27	103.63	102.90	109.41
IOSI65	65% Fe Fines	122.90	122.46	121.09	121.51	115.27	114.44	123.82

FREIGHT RATES

Feb 2nd, 2026		FREIGHT RATES - DRY BULK US$/wet tonne				
Route	Designation		Change	Change %	Low [2]	High [2]
W. Australia - Qingdao	C5	9.70	0.01	0.1%	5.92	14.89
Tubarao - Qingdao	C3	25.83	0.82	3.3%	16.08	35.02

IRON ORE PORT LUMP INDEX MONTHLY, QUARTERLY AND YEAR-TO-DATE AVERAGES

Week Ending Jan 30th, 2026		FOT Qingdao (inc. 13% VAT), RMB/wet tonne							CFR Qingdao Equivalent (exc. 13% VAT), USD/dry tonne [1]						
Index	Fe Content	October	November	December	January	MTD	QTD	YTD	October	November	December	January	MTD	QTD	YTD
IOPLI62	62.5% Fe Lump	909	880	864	875	897	893	957	116.51	114.52	110.83	111.50	112.29	111.83	120.09

IRON ORE INDEX PREMIUMS/DISCOUNTS

Feb 3rd, 2026		PORT STOCK INDEX (RMB/WT)	
Index	Fe Content	Spread to IOPI62	% Spread to IOPI62
IOPI58	58% Fe Fines	-64	-8.24%
IOPI65	65% Fe Fines	105	13.43%

Feb 3rd, 2026		SEABORNE INDEX (USD/DMT)	
Index	Fe Content	Spread to IOSI62	% Spread to IOSI62
IOSI65	65% Fe Fines	16.61	16.31%

COPYRIGHT METALS MARKET INDEX, ALL RIGHTS RESERVED

IRON ORE INDEX COMPARISONS (USD/DMT)

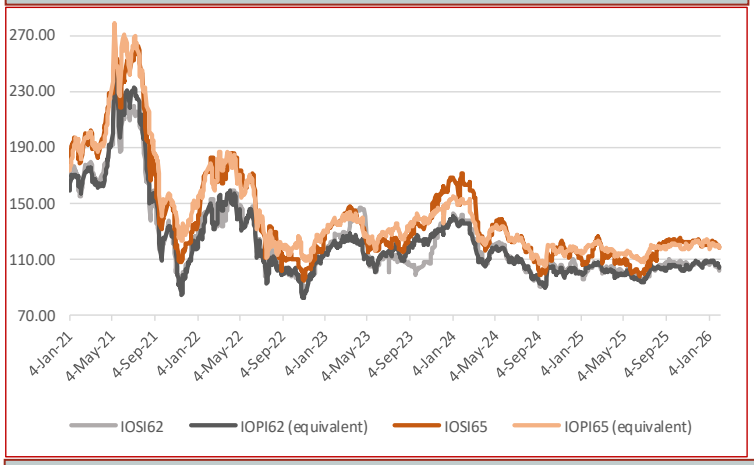

CHINA DOMESTIC COMPOSITE MINES INDEX (RMB/Wet Tonne, including VAT)

IRON ORE BRAND SPOT PRICE ASSESMENTS

Feb 3rd, 2026	PORT STOCK INDEX (RMB/WT)		
	Price	Change	Diff to IOPI62
Roy Hill	721	-13	-57
SIMEC Fines	711	-13	-67
PB Fines	780	-20	2
Newman Fines	784	-13	6
MAC Fines	771	-13	-7
Jimblebar Blended Fines	712	-13	-66
Carajas Fines	877	-8	99
Brazilian SSF	732	-13	-46
Brazilian Blend Fines	796	-13	18
RTX Fines	725	-13	-53
West Pilbara Fines	757	-13	-21

Feb 3rd, 2026	SEABORNE INDEX (USD/DMT)		
	Price	Change	Diff to IOSI62
Roy Hill	94.70	-0.40	-7.17
SIMEC Fines	92.97	-1.03	-8.90
PB Fines	101.65	-0.85	-0.22
Newman Fines	97.20	-0.60	-4.67
MAC Fines	97.40	-0.70	-4.47
Jimblebar Blended Fines	89.10	-0.40	-12.77
Carajas Fines	118.00	-0.20	16.13
Brazilian SSF	98.10	-0.40	-3.77
Brazilian Blend Fines	107.80	-0.30	5.93
RTX Fines	91.25	-1.05	-10.62
West Pilbara Fines	93.50	-0.70	-8.37

Feb 3rd, 2026	PORT STOCK INDEX (RMB/WT)		
	Price	Change	Diff to IOPI58
SSF	662	-6	-52
FMG Blended Fines	731	2	17
Robe River	740	37	26
Western Fines	709	1	-5
Atlas Fines	721	1	7
Yandi	685	-8	-29

IRON ORE INDEX NORMALISATION DIFFERENTIALS

Port Stock Index Product Differentials (RMB/wet tonne)

	Applicable range	Value	Change
1% Fe	High Grade Fe 60 - 63%	11.00	0.00
	High Grade Fe 63 - 64%	68.00	8.00
	High Grade Fe 64 - 65%	68.00	8.00
	High Grade Fe 65 - 65.5%	68.00	8.00
	Low Grade Fe	30.00	7.00
1% Alumina	High Fe Grade Al <2.25%	5.00	0.00
	High Fe Grade Al 2.25-4%	66.00	0.00
	Low Fe Grade Al <2.25%	20.00	0.00
	Low Fe Grade Al 2.25-4%	10.00	-8.00
1% Silica	High Fe Grade Si <4%	5.00	0.00
	High Fe Grade Si 4-6.5%	40.00	0.00
	Low Fe Grade	5.00	0.00
0.01% Phosphorus	High Fe Grade 0.09%<P<0.115%	5.00	0.00
	High Fe Grade 0.115%<P<0.15%	5.00	0.00
	Low Fe Grade 0.09<P<0.1%	5.00	0.00

Seaborne Index Product Differentials (USD/dry tonne)

	Applicable range	Value	Change
1% Fe	High Grade Fe 60 - 63%	2.25	0.00
	High Grade Fe 63 - 64%	2.75	0.00
	High Grade Fe 64 - 65%	2.75	0.00
	High Grade Fe 65 - 65.5%	2.75	0.00
1% Alumina	High Fe Grade Al <2.25%	7.25	0.00
	High Fe Grade Al 2.25-4%	6.25	0.00
1% Silica	High Fe Grade Si <4%	2.25	0.00
	High Fe Grade Si 4 - 6.5%	4.50	0.00
0.01% Phosphorus	High Fe Grade 0.09%<P<0.115%	2.25	0.00
	High Fe Grade 0.115%<P<0.15%	1.75	0.00

Port Stock Price Differentials to Qingdao Port for PB Fines (RMB/wet tonne)

Port	Value	Change	Port	Value	Change	Port	Value	Change	Port	Value	Change
Bayuquan	-20.00	0.00	Fangcheng	-25.00	0.00	Lanshan	0.00	0.00	Rizhao	0.00	0.00
Beilun	0.00	0.00	Jiangyin	-15.00	0.00	Lianyungang	-3.00	0.00	Shekou	0.00	0.00
Caofeidian	-12.00	0.00	Jingtang	-12.00	0.00	Majishan	0.00	0.00	Taicang	-20.00	0.00
Dalian	0.00	0.00	Lanqiao	0.00	0.00	Qingdao	0.00	0.00	Tianjin	-15.00	0.00

COPYRIGHT METALS MARKET INDEX, ALL RIGHTS RESERVED

IRON ORE INDEX PREMIUMS/DISCOUNTS

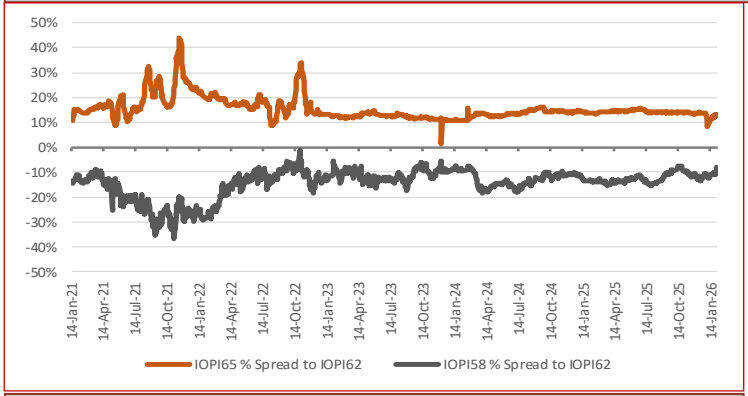

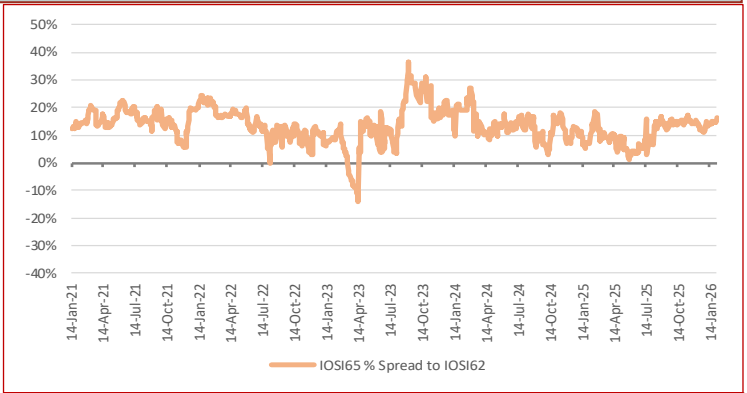

WEEKLY IRON ORE PORT STOCK LUMP PREMIUM (RMB/DMTU)

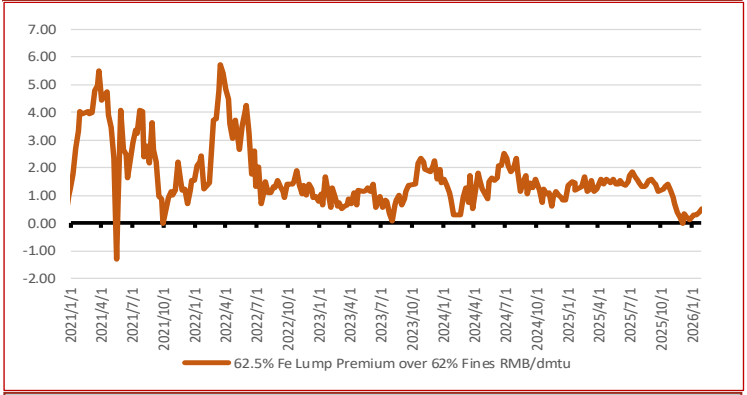

IRON ORE SEABORNE TO PORT STOCK PRICE SPREADS (USD/DMT)

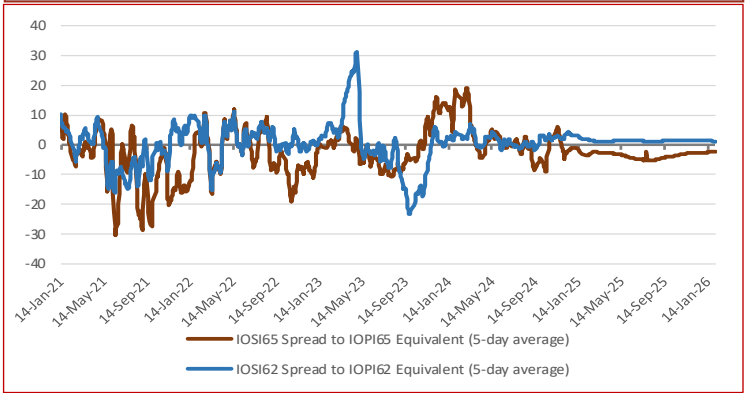

TOTAL IRON ORE INVENTORIES AT CHINA PORTS (MILLION TONNES)

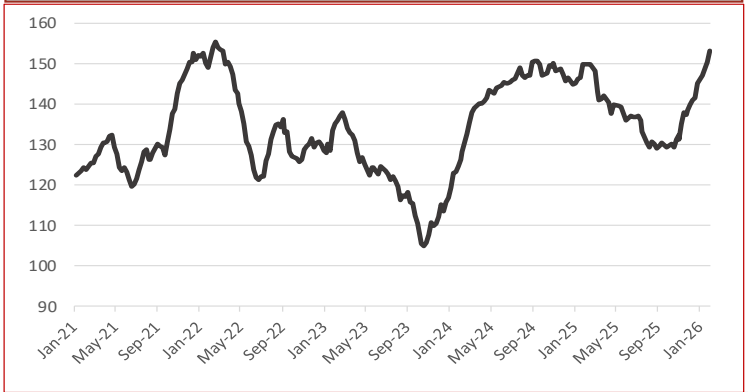

FUTURE TRADING—FRONT MONTH CLOSING PRICE

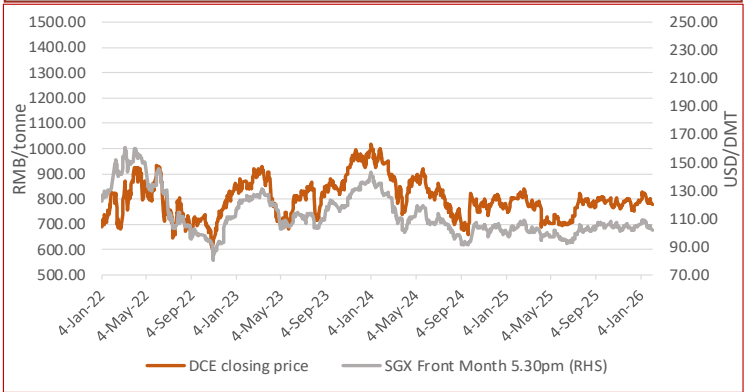

IRON ORE PORT INVENTORIES (MILLION TONNES)

Week Ending Jan 30th, 2026

Province	This week	Change %	Low [2]	High [2]
Jingtang	15.26	2.83%	8.29	17.20
Qingdao	34.29	3.44%	22.28	34.29
Caofeidian	16.25	3.31%	7.56	20.28
Tianjin	12.08	1.09%	6.64	12.36
Rizhao	14.07	-3.30%	11.52	21.35
Total (35 Ports)	153.18	1.84%	105.01	153.18

IRON ORE FUTURES CONTRACTS

	DCE (RMB/WMT)			SGX (USD/DMT)		
Closing Date	Feb 3rd, 3pm close			Feb 3rd, 5:30pm		
Contract	I2605	Change	Change %	Jun. 26	Change	Change %
Closing Price	777.50	-5.50	-0.70%	102.05	-0.65	-0.63%
Vol traded ('000 lots)	35.71	5.25	17.24%	11.69	2.33	24.95%
Open positions ('000 lots)	51.88	-0.18	-0.35%	54.16	1.62	3.09%
Day Low	774.5	-6.50	-0.83%	101.65	-0.90	-0.88%
Day High	797.0	3.50	0.44%	103.95	-0.25	-0.24%

DRY BULK FREIGHT RATES (USD/MT)

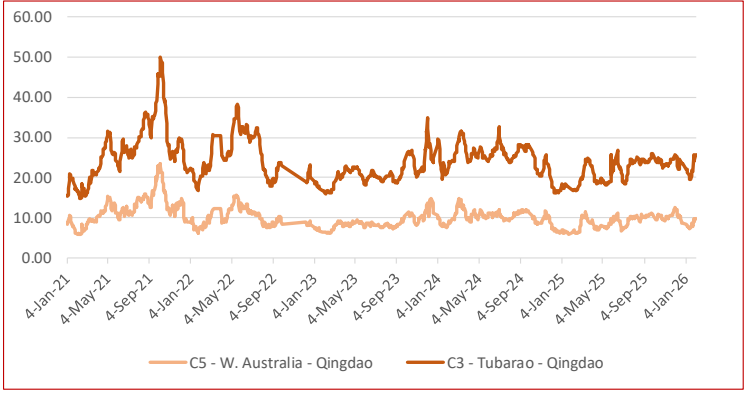

TOTAL CHINA IRON ORE IMPORT VOLUMES (MILLION TONNES)

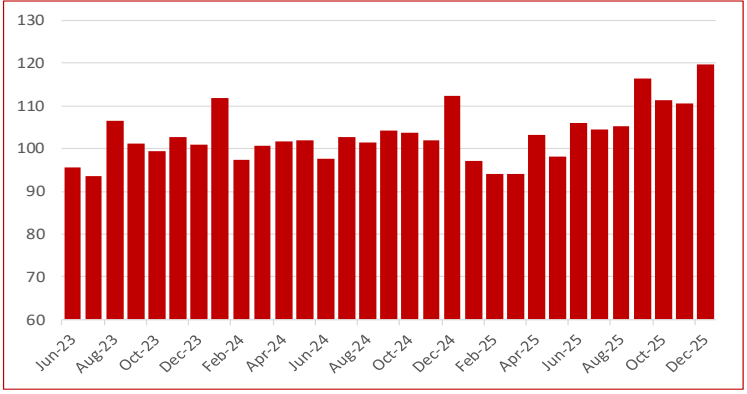

COPYRIGHT METALS MARKET INDEX, ALL RIGHTS RESERVED

STEEL SPOT MARKET PRICES—CHINA

Steel Spot Market RMB/tonne

Product	2026/01/30	Change	Change %
ReBar HRB400 ϕ18mm	3,156	-11	-0.35%
Wirerod Q300 ϕ6.5mm	3,357	-10	-0.30%
HRC Q235/SS400 5.5mm*1500*C	3,270	-6	-0.18%
CRC SPCC/ST12 1.0mm*1250*2500	3,793	-10	-0.26%
Medium & Heavy Plate Q235B 20mm	3,350	-7	-0.20%
GI ST02Z 1.0mm*1000*C	4,050	-27	-0.65%
Colour Coated Plate	6,350	0	0.00%

CHINESE STEEL MILL PROFITABILITY

SMM Tracking of Steel Mill P&L - Rebar and Hot-rolled Coil (RMB/tonne)

Category	Price	Change (WoW)	Note
MMi (Fe 62%), USD/mt exluding tax	106.40	-0.48	Mmi CFR Equivalent index for 1st Feb
Coke	1,605	0	2nd grade met coke, Tangshan, incl. tax
Steel Scrap	2,380	0	steel scrap (6mm) in Zhangjiagang, exl. tax
Billet Cost	2,559	-2	Q234, incl. tax
Rebar cost - Blast furnace	3,118	-3	calculated based on theoretical weight, incl. tax
Rebar profit - Blast furnace	32	-17	based on Shanghai prices, incl. tax
Hot-rolled coil cost - Blast furnace	3,198	-5	based on actual weight, incl. tax
Hot-rolled coil proft - Blast furnace	102	15	based on Shanghai prices, incl. tax

Note: 1. Costs in the table are caluclated based on todays market prices and facout our management, sales, financial and depreciations fe

2. The cost refers to average cost in the industry based on SMM's survey of small, medium and large mills in China

CHINESE STEEL INVENTORIES

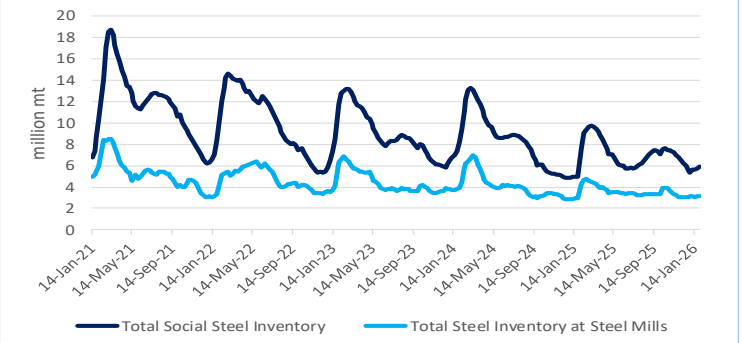

CHINESE STEEL MILL PROFITABILITY

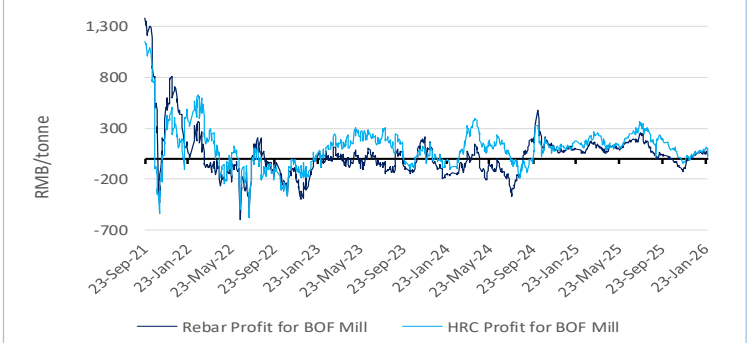

CHINESE STEEL MILL PROFITABILITY—Rebar

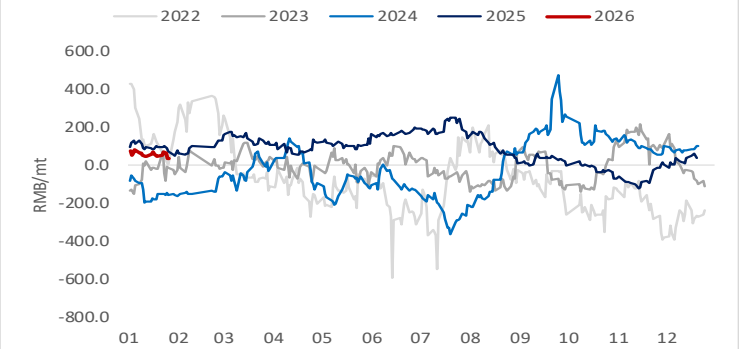

CHINESE STEEL MILL PROFITABILITY—Hot-rolled Coil

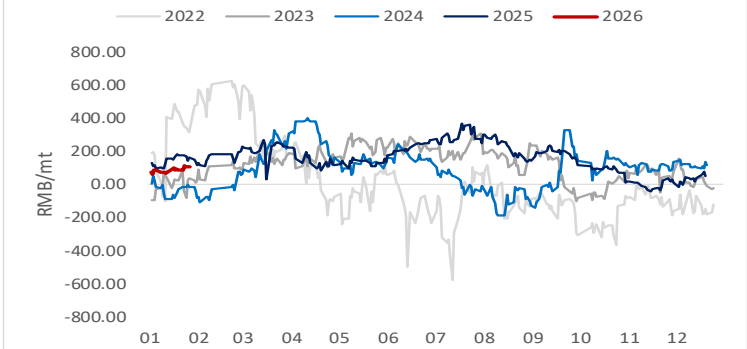

CHINESE STEEL CONSUMPTION—Rebar

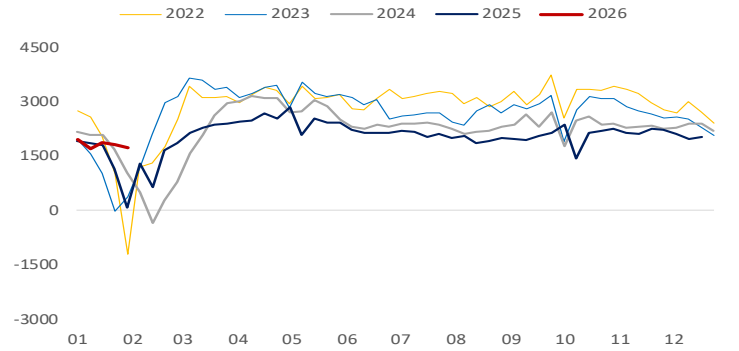

CHINESE STEEL CONSUMPTION—Hot-rolled Coil

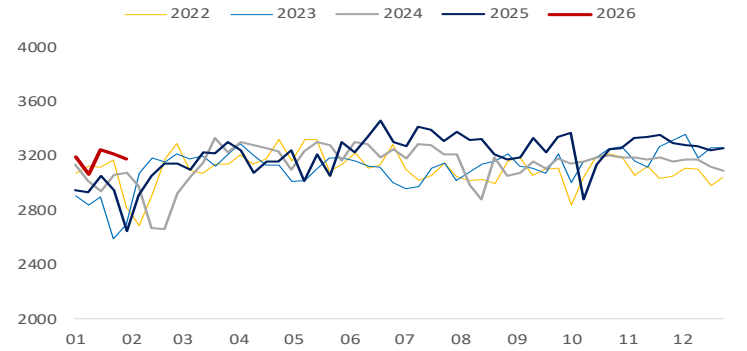

CHINESE STEEL PRODUCTION—Rebar

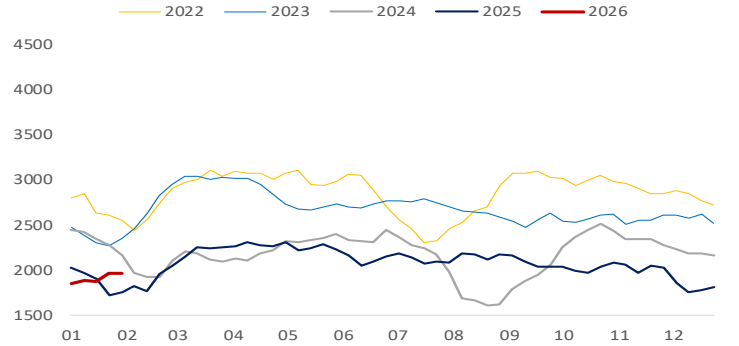

CHINESE STEEL PRODUCTION—Hot-rolled Coil

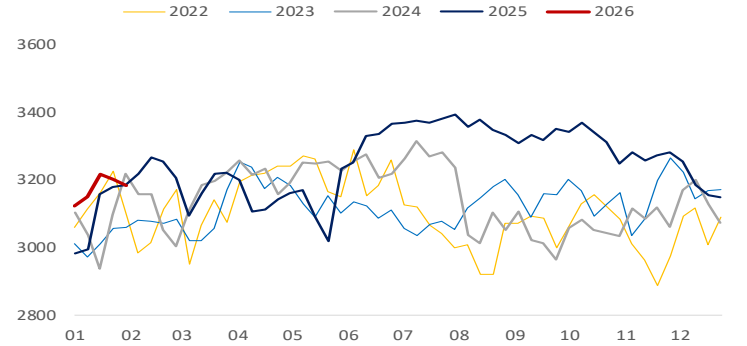

COPYRIGHT METALS MARKET INDEX, ALL RIGHTS RESERVED

IRON ORE INDEX SPECIFICATIONS, COMPILATION RATIONALE AND DATA EXCLUSIONS

Iron Ore Index Specifications (Port and Seaborne)

	65% Fe Fines	62% Fe Fines	58% Fe Fines	62.5% Fe Lump
Fe %	65.00	62.00	58.00	62.50
Alumina %	1.40	2.25	2.25	1.50
Silica%	1.50	4.00	5.50	3.50
Phosphorus %	0.06	0.09	0.05	0.08
Sulphur %	0.01	0.02	0.02	0.02
Moisture %	8.00	8.00	9.00	4.00
Sizing	Granular size below 10mm for at least 90% of cargo; maximum of 40% below 150 micron			Size below 6.3mm max 15% Size above 31.15mm max 25%
Pricing Point	Qingdao Port (FOT and CFR respectively)			FOT Qingdao Port
Timing (Seaborne)	Loading within 4 weeks, Delivery within 8 weeks			Delivery within 2 weeks
Payment Terms	L/C at sight			L/C at sight or CAD

Iron Ore Index Compilation Rationale and Data Exclusions

MMi iron ore indices are compiled from data provided by companies that are part of the iron ore supply chain and involved in spot market transactions. The indices are calculated using detailed transaction-level data submitted to MMi by these companies. This data is normalised to the appropriate specifications and screened to remove outliers before volume-weighted average prices are calculated from the remaining core set of data.

Data Exclusions*

	62%	58%	65%
Port Index	0	0	0
Seaborne index	0		0
Lump Index 62.5	0		

* Number of price submissions for iron ore indices that were excluded from index calculations today as they were anomalous and could not be verified

IRON ORE DOMESTIC CONCENTRATE INDEX CALCULATION METHODOLOGY

The compilation method for price index generally refers to the compilation method of CPI price index and other price indices, breakdown the price data and calculate the average value according to a certain method, taking the vertical axis as the regional composite index (average of different grade index) and the horizontal axis as the grade composite index (average of different regional index), a total composite index for domestic ore can be output ultimately. The process system is also adopted in the calculation i.e. each sub-index can be obtained as well.

AVERAGE IRON ORE SPECIFICATIONS APPLIED FOR BRAND PRICE ASSESSMENTS

PORT STOCK BRANDS

Feb 3rd, 2026	Specifications applied for 62% brand assessments				
	Fe	Alumina	Silica	Phos	Moisture
Roy Hill	60.88%	2.35%	4.45%	0.055%	9.26%
SIMEC Fines	60.00%	2.30%	6.30%	0.060%	6.00%
PB Fines	61.64%	2.31%	3.87%	0.099%	9.45%
Newman Fines	62.49%	2.31%	3.98%	0.090%	7.72%
MAC Fines	60.43%	2.38%	4.64%	0.078%	7.57%
Jimblebar Blended Fines	60.87%	2.95%	4.53%	0.111%	7.32%
Carajas Fines	64.90%	1.39%	1.82%	0.080%	7.78%
Brazilian SSF	62.00%	1.00%	6.50%	0.040%	6.00%
Brazilian Blend Fines	62.56%	1.58%	4.79%	0.091%	8.72%
RTX Fines	61.00%	3.10%	4.50%	0.135%	7.50%
West Pilbara Fines	60.10%	2.30%	4.70%	0.075%	8.50%

Feb 3rd, 2026	Specifications applied for 58% brand assessments				
	Fe	Alumina	Silica	Phos	Moisture
SSF	56.49%	3.20%	6.19%	0.065%	9.18%
FMG Blended Fines	58.20%	2.43%	5.54%	0.057%	8.29%
Robe River	56.44%	3.16%	5.73%	0.042%	8.44%
Western Fines	57.88%	2.87%	7.50%	0.062%	7.45%
Atlas Fines	58.00%	1.85%	5.50%	0.090%	9.00%
Yandi	56.87%	1.58%	6.41%	0.042%	9.53%

SEABORNE BRANDS

	Specifications applied for 62% brand assessments				
	Fe	Alumina	Silica	Phos	Moisture
Roy Hill	60.70%	2.30%	4.90%	0.055%	8.00%
SIMEC Fines	60.00%	2.30%	6.30%	0.060%	6.00%
PB Fines 62%	62.00%	2.60%	4.30%	0.090%	9.50%
Newman Fines	62.30%	2.40%	4.40%	0.090%	8.00%
MAC Fines	60.80%	2.35%	4.70%	0.080%	7.80%
Jimblebar Blended Fines	60.50%	3.00%	4.50%	0.120%	8.00%
Carajas Fines	65.10%	1.50%	1.70%	0.080%	8.50%
Brazilian SSF	62.00%	1.00%	6.50%	0.040%	6.00%
Brazilian Blend Fines	63.00%	1.50%	5.00%	0.070%	7.00%
RTX Fines	61.00%	3.10%	4.50%	0.135%	7.50%
West Pilbara Fines	60.10%	2.30%	4.70%	0.075%	8.50%

BLOOMBERG TICKERS

PORT STOCK INDICES

	FOT Qingdao (RMB/wet tonne)	CFR Qingdao Equivalent (USD/dry tonne)
IOPI62	IRCNQ001	IRCNQ004
IOPI58	IRCNQ002	IRCNQ005
IOPI65	IRCNQ003	IRCNQ006
IOPLI62	IRCN0036	IRCN0037

SEABORNE INDICES

	CFR Qingdao (USD/DMT)
IOSI62	IRCN0034
IOSI65	IRCN0035

CONTACT US

MMI Singapore Office Details: Level 28, Manulife Tower, 8 Cross Street Singapore. Tel: + 65 6850 7629 E: prices@mmiprices.com
SMM Singapore Office Details: Level 28, Manulife Tower, 8 Cross Street Singapore. Tel: + 65 6850 7630 E: service.en@smm.cn
SMM Shanghai Office Details: 9th FL, Building 9, Lujiazui Software Park, No.20, Lane 91, Pudong, Shanghai Tel: +86 021 5155 0306 E: service.en@smm.cn

This information has been prepared by Metals Market Index ("MMi"). Use of the information presented here is at your sole risk, and any content, material and/or data presented or otherwise obtained through your use of the information in this document is at your own discretion and risk and you will be solely responsible for any damage to you personally or your company or organisation or business associates whatsoever which in anyway results from the use, reliance or application of such content material and/or information. Certain data has been obtained from various sources and any copyright existing in such data shall remain the property of the source. Except for the foregoing, MMi retains all copyright within this document. The copying or redistribution of any part of this document without the express written authority of MMi is forbidden.

COPYRIGHT METALS MARKET INDEX, ALL RIGHTS RESERVED