Metals Market Index MMI

MMi Dashboard

Iron Ore Price Indices

Iron Ore Port Stock (FOT Qingdao)
IOPI61 61% Fe Fines RMB/t

758
-1 -0.19%
Feb 26th, 2026

Iron Ore Port Stock (FOT Qingdao)
IOPI65 65% Fe Fines RMB/t

845
-1.82 -0.21%
Feb 26th, 2026

Iron Port Stock (FOT Qingdao)
IOPI58 58% Fe Fines RMB/t

691
-3 -0.41%
Feb 26th, 2026

Iron Ore Seaborne (CFR Qingdao)
IOSI61 61% Fe Fines USD/dmt

99.14
0.80 0.81%
Feb 26th, 2026

Iron Ore Seaborne (CFR Qingdao)
IOSI65 65% Fe Fines USD/dmt

118.92
0.25 0.21%
Feb 26th, 2026

Iron Ore Port Stock (FOT Qingdao)
IOPLI 62.5% Fe Lump RMB/t

835
-3 -0.36%
Week Ending Feb 20th, 2026

Exchange Traded Contracts

DCE Iron Ore 62% Fines
I2605 (May) RMB/t (3pm close)

748.50
-4.00 -0.53%
Feb 26th, 2026 (3pm close)

SGX Iron Ore (CFR Qingdao) 62% Fe Fines
March 26 USD/dmt

99.05
0.40 0.41%
Feb 26th, 2026 (5.30 pm Print)

SHFE Rebar
RB2605 (Jan) RMB/t

3063
-13 -0.42%
Feb 26th, 2026 (3pm close)

Freight Rates

C3, Tubarao - Qingdao USD/t

24.22
-0.16 -0.6%
Feb 25th, 2026

C5, W. Australia - Qingdao USD/t

10.05
-0.14 -1.3%
Feb 25th, 2026

Steel Price

Steel Rebar (China Domestic) RMB/t

3139
-1 -0.03%
Week Ending Feb 20th, 2026

Inventory Levels

Iron Ore Inventory at Chinese Ports (35)
million tonnes

152.93
-1.91 -1.23%
Week Ending Feb 20th, 2026

Steel Inventory in China
million tonnes

10.42
0.00 0.00%
Week Ending Feb 20th, 2026

Steel Price

Steel HRC (China Domestic) RMB/t

3239
-10 -0.31%
Week Ending Feb 20th, 2026

IRON ORE PORT STOCK INDEX (IOPI)

Feb 26th, 2026		FOT Qingdao (inc. 13% VAT), RMB/wet tonne							CFR Qingdao Equivalent (exc. 13% VAT), USD/dry tonne [1]						
Index	Fe Content	Price	Change	Change %	MTD	YTD	Low [2]	High [2]	Price	Change	Change %	MTD	YTD	Low [2]	High [2]
IOPI62	62% Fe Fines	758	-1	-0.2%	788	829	683	1063	101.40	-0.07	-0.1%	102.48	108.18	89.33	140.24
IOPI58	58% Fe Fines	691	-3	-0.4%	693	728	610	963	93.09	-0.28	-0.3%	90.73	95.56	80.25	128.13
IOPI65	65% Fe Fines	845	-2	-0.2%	897	939	794	1175	113.52	-0.10	-0.1%	117.22	123.05	104.47	155.37

IRON ORE SEABORNE INDEX (IOSI)

Feb 26th, 2026		CFR Qingdao, USD/dry tonne						
Index	Fe Content	Price	Change	Change %	MTD	YTD	Low [2]	High [2]
IOSI62	62% Fe Fines	99.14	0.80	0.81%	103.50	109.21	89.79	142.65
IOSI65	65% Fe Fines	118.92	0.25	0.21%	115.39	123.72	98.23	171.65

MARKET COMMENTARY

DCE iron ore futures were in the doldrums today, with the most-traded contract I2605 closing flat at 748.5 yuan/mt. Spot prices fell 2-4 yuan/mt from the previous trading day. Traders showed moderate enthusiasm in offering, while steel mills inquired less actively, though the spot transaction atmosphere improved slightly.

The latest SMM data showed that inventories of ten ports totaled 118.87 million mt, up 1.80% WoW from pre-holiday levels. Overall supply remains relatively loose, with port inventories staying high and the inventory buildup trend yet to show a clear inflection point. Demand side, daily average hot metal production continued steady growth, but given strong expectations for environmental protection-driven production restrictions during the Two Sessions, upside room for iron ore remains limited. In summary, iron ore prices are currently more likely to fall than rise, and may mainly fluctuate rangebound in the short term.

IRON ORE PORT LUMP INDEX (IOPLI)

Week Ending Feb 20th, 2026		FOT Qingdao (inc. 13% VAT), RMB/wet tonne							CFR Qingdao Equivalent (exc. 13% VAT), USD/dry tonne [3]						
Index	Fe Content	Price	W-o-W	Change %	MTD	YTD	Low [2]	High [2]	Price	W-oW	Change %	MTD	YTD	Low [2]	High [2]
IOPLI62	62.5% Fe Lump	835	-3	-0.4%	896	955	820	1210	107.11	-0.18	-0.16%	112.14	119.86	102.77	153.57

IRON ORE DOMESTIC CONCENTRATE SPOT PRICE ASSESSMENTS AND COMPOSITE INDEX

Week Ending Feb 20th, 2026				RMB/tonne (excluding tax) [3]				USD/tonne (excluding tax) [3]			
Province	Region	Product	Basis	This week	Change %	Low [2]	High [2]	This week	Change %	Low [2]	High [2]
Hebei	Hanxing	66% Fe Concentrate	Dry	933	-1.8%	859	1226	134.33	-1.59%	119.88	172.59
Hebei	Qian'an	65% Fe Concentrate	Dry	975	-0.5%	880	1300	140.38	-0.30%	122.81	183.23
Liaoning	Anshan	65% Fe Concentrate	Wet	760	0.0%	690	970	109.42	0.21%	96.49	136.72
Shandong	Zibo	65% Fe Concentrate	Dry	962	-1.9%	878	1294	138.51	-1.73%	122.53	182.16

Week Ending Feb 20th, 2026	This week	Change %	Low [2]	High [2]
China Mines Concentrate Composite Index RMB/WT	879.74	-0.47%	802.20	905.40

[1] Exchange rate applied: RMB/USD = 7.191 [2] Last 12 months
[3] Weekly exchange rate applied: RMB/USD =7.19258

IRON ORE PORT INDEX, FOT QINGDAO (RMB/WT)

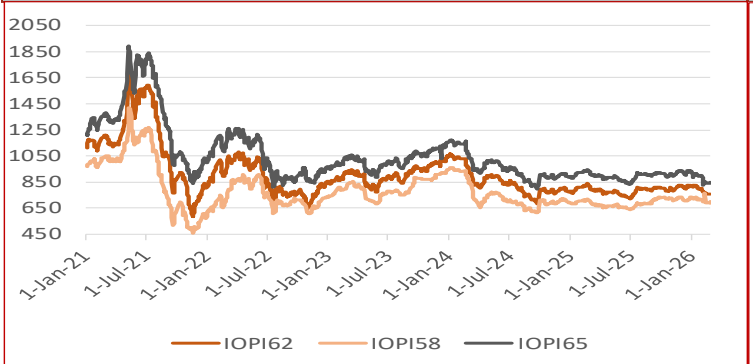

IRON ORE SEABORNE INDEX, CFR QINGDAO (USD/DMT)

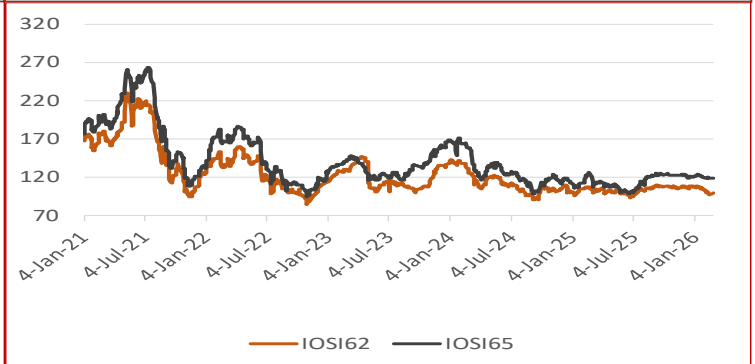

IRON ORE PORT STOCK INDEX MONTHLY, QUARTERLY AND YEAR-TO-DATE AVERAGES

Feb 26th, 2026		FOT Qingdao (inc. 13% VAT), RMB/wet tonne							CFR Qingdao Equivalent (exc. 13% VAT), USD/dry tonne						
Index	Fe Content	October	November	December	January	MTD	QTD	YTD	October	November	December	January	MTD	QTD	YTD
IOPI62	62% Fe Fines	792	805	798	810	788	783	829	103.56	105.46	100.24	107.43	102.48	101.85	108.18
IOPI58	58% Fe Fines	726	720	716	719	693	688	728	95.66	95.02	94.72	96.04	90.73	90.06	95.56
IOPI65	65% Fe Fines	903	917	925	900	897	892	939	118.69	120.64	122.17	119.85	117.22	116.63	123.05

IRON ORE SEABORNE INDEX MONTHLY, QUARTERLY AND YEAR-TO-DATE AVERAGES

Feb 26th, 2026		CFR Qingdao, USD/dry tonne						
Index	Fe Content	October	November	December	January	MTD	QTD	YTD
IOSI62	62% Fe Fines	107.27	106.33	105.42	106.27	103.50	102.80	109.21
IOSI65	65% Fe Fines	122.90	122.46	121.09	121.51	115.39	114.57	123.72

FREIGHT RATES

Feb 25th, 2026		FREIGHT RATES - DRY BULK US$/wet tonne				
Route	Designation		Change	Change %	Low [2]	High [2]
W. Australia - Qingdao	C5	10.05	-0.14	-1.3%	5.92	14.89
Tubarao - Qingdao	C3	24.22	-0.16	-0.6%	16.08	35.02

IRON ORE PORT LUMP INDEX MONTHLY, QUARTERLY AND YEAR-TO-DATE AVERAGES

Week Ending Feb 20th, 2026		FOT Qingdao (inc. 13% VAT), RMB/wet tonne							CFR Qingdao Equivalent (exc. 13% VAT), USD/dry tonne [1]						
Index	Fe Content	October	November	December	January	MTD	QTD	YTD	October	November	December	January	MTD	QTD	YTD
IOPLI62	62.5% Fe Lump	909	880	864	875	896	892	955	116.51	114.52	110.83	111.50	112.14	111.70	119.86

IRON ORE INDEX PREMIUMS/DISCOUNTS

Feb 26th, 2026		PORT STOCK INDEX (RMB/WT)	
Index	Fe Content	Spread to IOPI62	% Spread to IOPI62
IOPI58	58% Fe Fines	-67	-8.85%
IOPI65	65% Fe Fines	87	11.52%

Feb 26th, 2026		SEABORNE INDEX (USD/DMT)	
Index	Fe Content	Spread to IOSI62	% Spread to IOSI62
IOSI65	65% Fe Fines	19.79	19.96%

COPYRIGHT METALS MARKET INDEX, ALL RIGHTS RESERVED

IRON ORE INDEX COMPARISONS (USD/DMT)

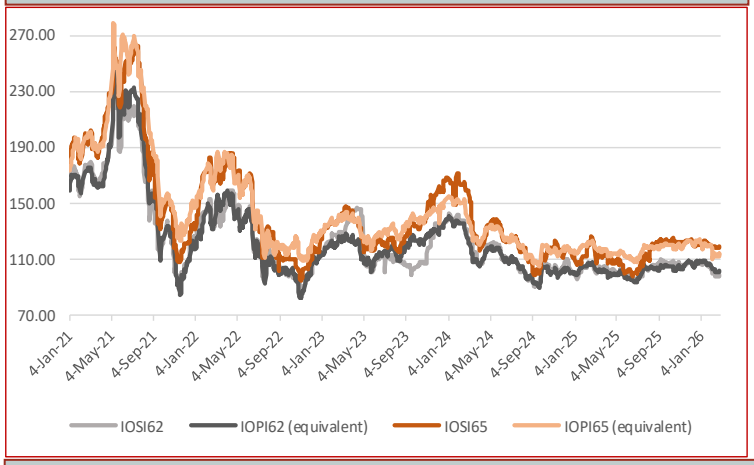

CHINA DOMESTIC COMPOSITE MINES INDEX (RMB/Wet Tonne, including VAT)

IRON ORE BRAND SPOT PRICE ASSESMENTS

Feb 26th, 2026	PORT STOCK INDEX (RMB/WT)		
	Price	Change	Diff to IOPI62
Roy Hill	713	3	-45
SIMEC Fines	721	8	-37
PB Fines	766	11	8
Newman Fines	764	7	6
MAC Fines	754	4	-4
Jimblebar Blended Fines	691	-2	-67
Carajas Fines	887	35	129
Brazilian SSF	760	29	2
Brazilian Blend Fines	784	22	26
RTX Fines	691	-10	-67
West Pilbara Fines	744	3	-14

Feb 26th, 2026	SEABORNE INDEX (USD/DMT)		
	Price	Change	Diff to IOSI62
Roy Hill	91.70	0.80	-7.44
SIMEC Fines	90.30	0.90	-8.84
PB Fines	97.20	1.10	-1.94
Newman Fines	95.60	1.00	-3.54
MAC Fines	95.50	1.00	-3.64
Jimblebar Blended Fines	86.90	0.90	-12.24
Carajas Fines	115.60	1.00	16.46
Brazilian SSF	95.50	1.00	-3.64
Brazilian Blend Fines	105.10	0.90	5.96
RTX Fines	88.60	0.80	-10.54
West Pilbara Fines	91.40	0.60	-7.74

Feb 26th, 2026	PORT STOCK INDEX (RMB/WT)		
	Price	Change	Diff to IOPI58
SSF	647	-2	-44
FMG Blended Fines	702	-3	11
Robe River	703	-4	12
Western Fines	646	-1	-45
Atlas Fines	699	-4	8
Yandi	674	-2	-17

IRON ORE INDEX NORMALISATION DIFFERENTIALS

Port Stock Index Product Differentials (RMB/wet tonne)

	Applicable range	Value	Change
1% Fe	High Grade Fe 60 - 63%	9.00	0.00
	High Grade Fe 63 - 64%	30.00	0.00
	High Grade Fe 64 - 65%	30.00	0.00
	High Grade Fe 65 - 65.5%	30.00	0.00
	Low Grade Fe	15.00	0.00
1% Alumina	High Fe Grade Al <2.25%	19.00	0.00
	High Fe Grade Al 2.25-4%	66.00	0.00
	Low Fe Grade Al <2.25%	20.00	0.00
	Low Fe Grade Al 2.25-4%	5.00	0.00
1% Silica	High Fe Grade Si <4%	8.00	0.00
	High Fe Grade Si 4-6.5%	27.00	0.00
	Low Fe Grade	27.00	0.00
0.01% Phosphorus	High Fe Grade 0.09%<P<0.115%	7.00	0.00
	High Fe Grade 0.115%<P<0.15%	7.00	0.00
	Low Fe Grade 0.09<P<0.1%	5.00	0.00

Seaborne Index Product Differentials (USD/dry tonne)

	Applicable range	Value	Change
1% Fe	High Grade Fe 60 - 63%	3.50	0.00
	High Grade Fe 63 - 64%	2.75	0.00
	High Grade Fe 64 - 65%	2.75	0.00
	High Grade Fe 65 - 65.5%	2.75	0.00
1% Alumina	High Fe Grade Al <2.25%	7.75	0.00
	High Fe Grade Al 2.25-4%	7.75	0.00
1% Silica	High Fe Grade Si <4%	2.25	0.00
	High Fe Grade Si 4 - 6.5%	6.00	0.00
0.01% Phosphorus	High Fe Grade 0.09%<P<0.115%	2.00	0.00
	High Fe Grade 0.115%<P<0.15%	1.75	0.00

Port Stock Price Differentials to Qingdao Port for PB Fines (RMB/wet tonne)

Port	Value	Change	Port	Value	Change	Port	Value	Change	Port	Value	Change
Bayuquan	-20.00	0.00	Fangcheng	-25.00	0.00	Lanshan	0.00	0.00	Rizhao	0.00	0.00
Beilun	0.00	0.00	Jiangyin	-18.00	0.00	Lianyungang	-3.00	0.00	Shekou	0.00	0.00
Caofeidian	-20.00	0.00	Jingtang	-23.00	0.00	Majishan	0.00	0.00	Taicang	-20.00	0.00
Dalian	0.00	0.00	Lanqiao	0.00	0.00	Qingdao	0.00	0.00	Tianjin	-18.00	0.00

COPYRIGHT METALS MARKET INDEX, ALL RIGHTS RESERVED

IRON ORE INDEX PREMIUMS/DISCOUNTS

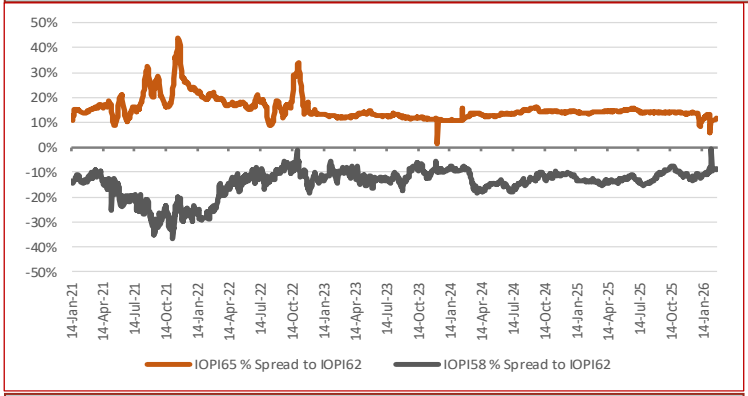

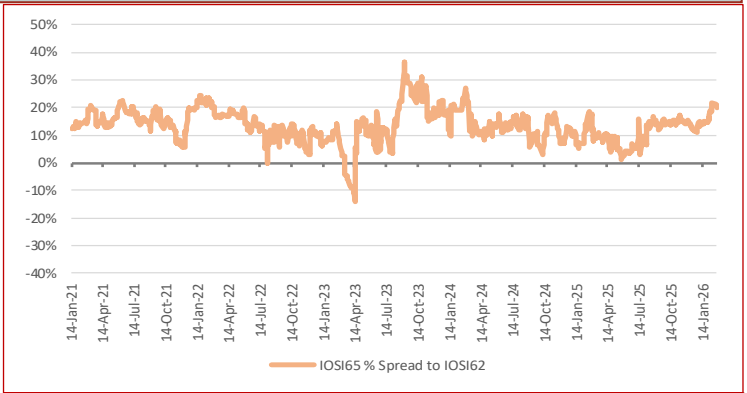

WEEKLY IRON ORE PORT STOCK LUMP PREMIUM (RMB/DMTU)

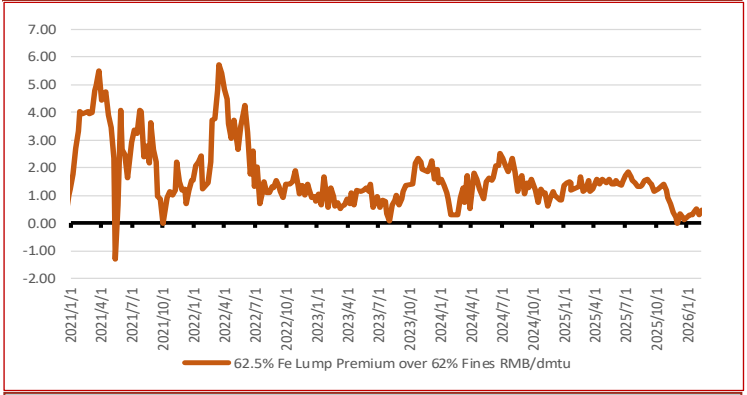

IRON ORE SEABORNE TO PORT STOCK PRICE SPREADS (USD/DMT)

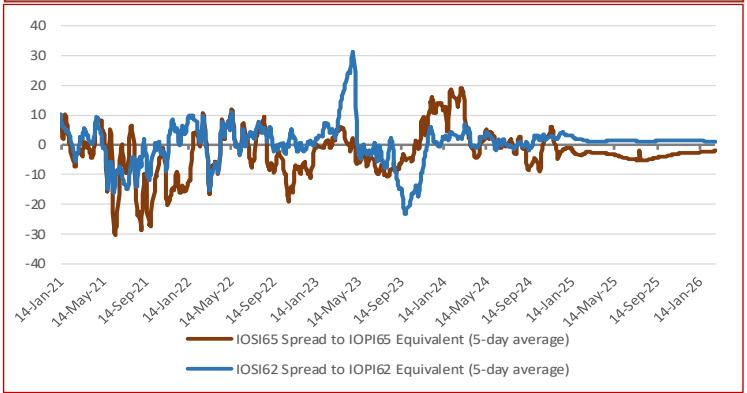

TOTAL IRON ORE INVENTORIES AT CHINA PORTS (MILLION TONNES)

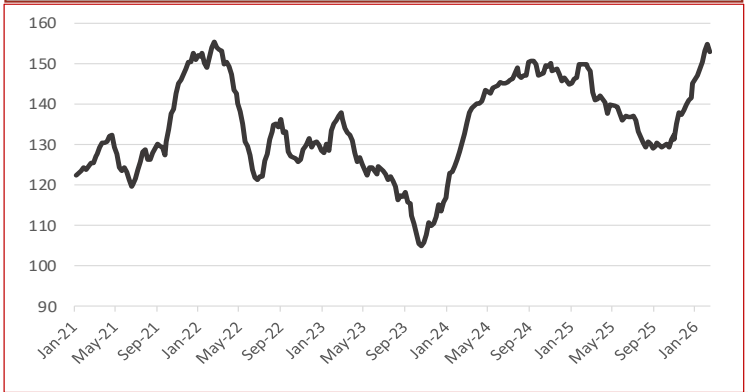

FUTURE TRADING—FRONT MONTH CLOSING PRICE

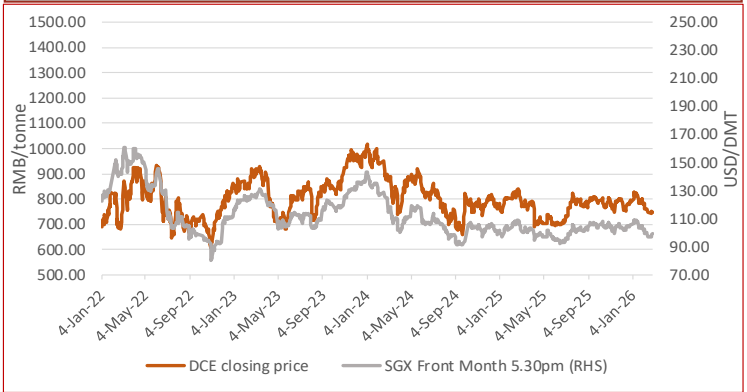

IRON ORE PORT INVENTORIES (MILLION TONNES)

Week Ending Feb 20th, 2026

Province	This week	Change %	Low [2]	High [2]
Jingtang	16.09	3.27%	8.29	17.20
Qingdao	34.18	-1.87%	22.28	34.83
Caofeidian	16.78	1.39%	7.56	20.28
Tianjin	11.47	-5.44%	6.64	12.36
Rizhao	13.56	-3.83%	11.52	21.35
Total (35 Ports)	152.93	-1.23%	105.01	154.84

IRON ORE FUTURES CONTRACTS

	DCE (RMB/WMT)			SGX (USD/DMT)		
Closing Date	Feb 26th, 3pm close			Feb 26th, 5:30pm		
Contract	I2605	Change	Change %	Mar. 26	Change	Change %
Closing Price	748.50	-4.00	-0.53%	99.05	0.40	0.41%
Vol traded ('000 lots)	19.04	-8.63	-31.19%	9.05	-3.16	-25.89%
Open positions ('000 lots)	54.06	1.21	2.29%	36.81	-1.80	-4.67%
Day Low	743.5	4.00	0.54%	98.20	1.65	1.71%
Day High	755.0	-2.00	-0.26%	99.10	0.20	0.20%

DRY BULK FREIGHT RATES (USD/MT)

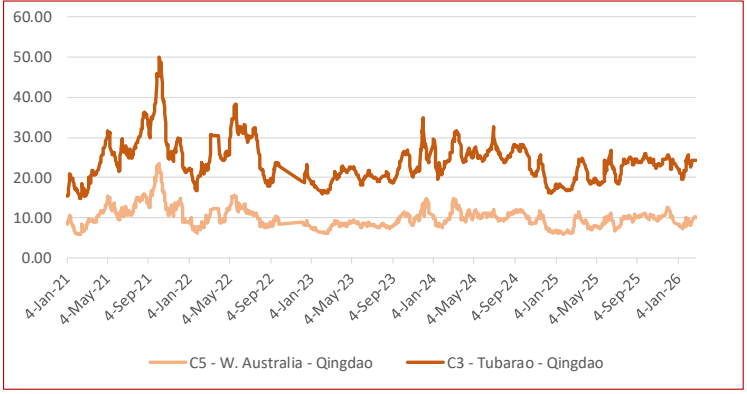

TOTAL CHINA IRON ORE IMPORT VOLUMES (MILLION TONNES)

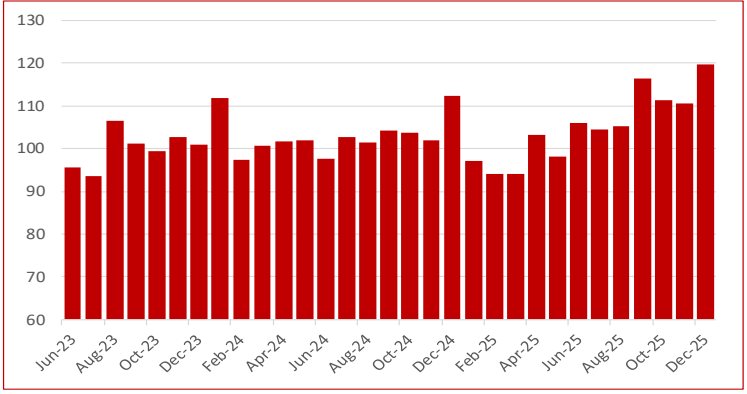

COPYRIGHT METALS MARKET INDEX, ALL RIGHTS RESERVED

STEEL SPOT MARKET PRICES—CHINA

Steel Spot Market RMB/tonne

Product	2026/02/20	Change	Change %
ReBar HRB400 ϕ18mm	3,139	-1	-0.03%
Wirerod Q300 ϕ6.5mm	3,342	-1	-0.03%
HRC Q235/SS400 5.5mm*1500*C	3,239	-10	-0.31%
CRC SPCC/ST12 1.0mm*1250*2500	3,777	0	0.00%
Medium & Heavy Plate Q235B 20mm	3,333	-7	-0.20%
GI ST02Z 1.0mm*1000*C	4,033	0	0.00%
Colour Coated Plate	6,350	0	0.00%

CHINESE STEEL MILL PROFITABILITY

SMM Tracking of Steel Mill P&L - Rebar and Hot-rolled Coil (RMB/tonne)

Category	Price	Change (WoW)	Note
MMi (Fe 62%), USD/mt exluding tax	101.18	-1.93	Mmi CFR Equivalent index for 1st Feb
Coke	1,660	0	2nd grade met coke, Tangshan, incl. tax
Steel Scrap	2,430	0	steel scrap (6mm) in Zhangjiagang, exl. tax
Billet Cost	2,514	-25	Q234, incl. tax
Rebar cost - Blast furnace	3,066	-29	calculated based on theoretical weight, incl. tax
Rebar profit - Blast furnace	44	19	based on Shanghai prices, incl. tax
Hot-rolled coil cost - Blast furnace	3,149	-27	based on actual weight, incl. tax
Hot-rolled coil proft - Blast furnace	101	17	based on Shanghai prices, incl. tax

Note: 1. Costs in the table are caluclated based on todays market prices and facout our management, sales, financial and depreciations fe

2. The cost refers to average cost in the industry based on SMM's survey of small, medium and large mills in China

CHINESE STEEL INVENTORIES

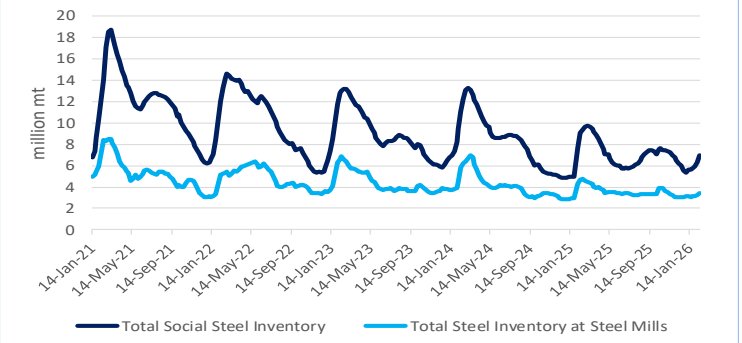

CHINESE STEEL MILL PROFITABILITY

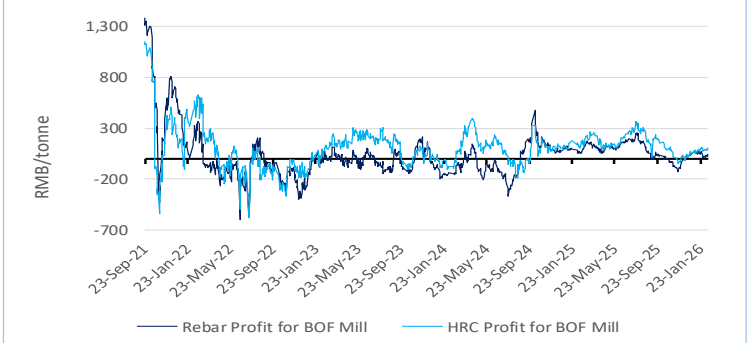

CHINESE STEEL MILL PROFITABILITY—Rebar

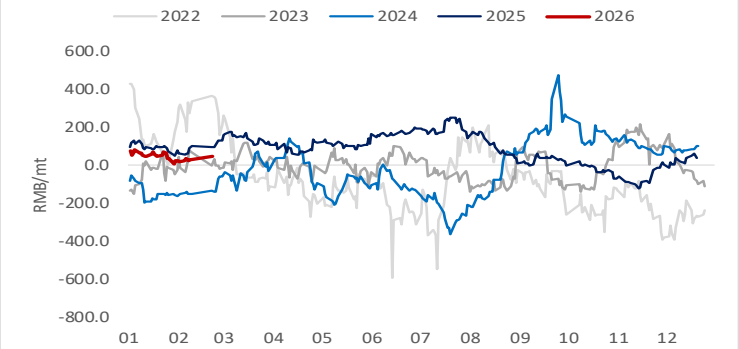

CHINESE STEEL MILL PROFITABILITY—Hot-rolled Coil

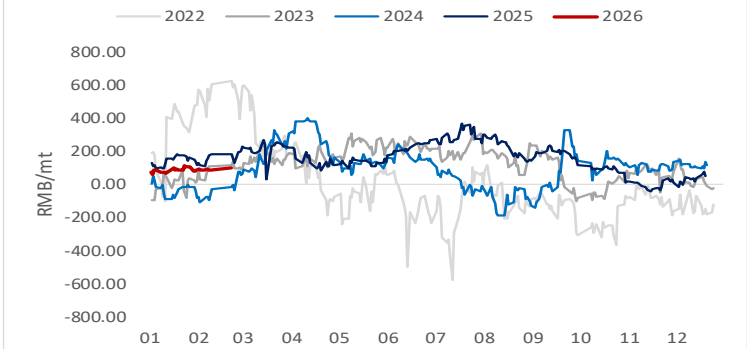

CHINESE STEEL CONSUMPTION—Rebar

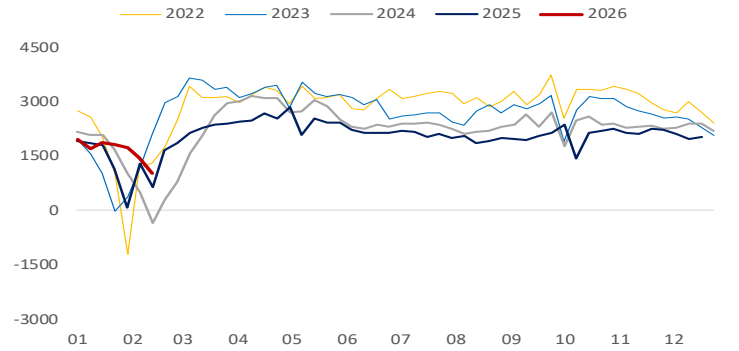

CHINESE STEEL CONSUMPTION—Hot-rolled Coil

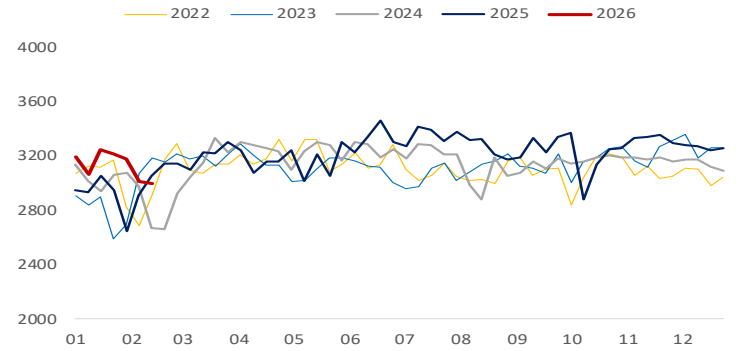

CHINESE STEEL PRODUCTION—Rebar

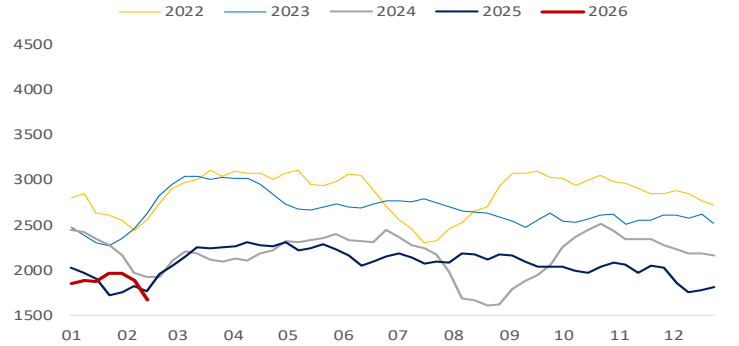

CHINESE STEEL PRODUCTION—Hot-rolled Coil

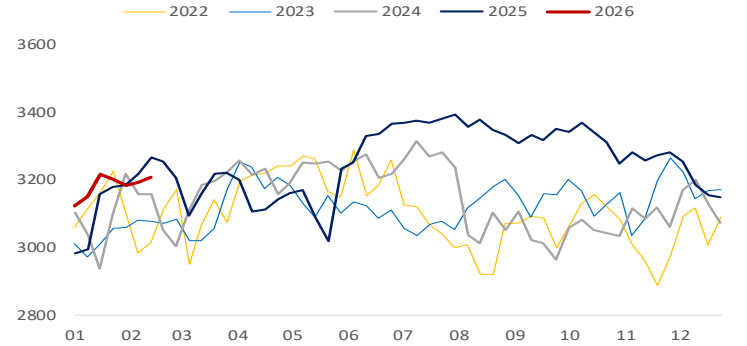

COPYRIGHT METALS MARKET INDEX, ALL RIGHTS RESERVED

IRON ORE INDEX SPECIFICATIONS, COMPILATION RATIONALE AND DATA EXCLUSIONS

Iron Ore Index Specifications (Port and Seaborne)

	65% Fe Fines	62% Fe Fines	58% Fe Fines	62.5% Fe Lump
Fe %	65.00	62.00	58.00	62.50
Alumina %	1.40	2.25	2.25	1.50
Silica%	1.50	4.00	5.50	3.50
Phosphorus %	0.06	0.09	0.05	0.08
Sulphur %	0.01	0.02	0.02	0.02
Moisture %	8.00	8.00	9.00	4.00
Sizing	Granular size below 10mm for at least 90% of cargo; maximum of 40% below 150 micron			Size below 6.3mm max 15% Size above 31.15mm max 25%
Pricing Point	Qingdao Port (FOT and CFR respectively)			FOT Qingdao Port
Timing (Seaborne)	Loading within 4 weeks, Delivery within 8 weeks			Delivery within 2 weeks
Payment Terms	L/C at sight			L/C at sight or CAD

Iron Ore Index Compilation Rationale and Data Exclusions

MMi iron ore indices are compiled from data provided by companies that are part of the iron ore supply chain and involved in spot market transactions. The indices are calculated using detailed transaction-level data submitted to MMi by these companies. This data is normalised to the appropriate specifications and screened to remove outliers before volume-weighted average prices are calculated from the remaining core set of data.

Data Exclusions*

	62%	58%	65%
Port Index	0	0	0
Seaborne index	0		0
Lump Index 62.5	0		

* Number of price submissions for iron ore indices that were excluded from index calculations today as they were anomalous and could not be verified

IRON ORE DOMESTIC CONCENTRATE INDEX CALCULATION METHODOLOGY

The compilation method for price index generally refers to the compilation method of CPI price index and other price indices, breakdown the price data and calculate the average value according to a certain method, taking the vertical axis as the regional composite index (average of different grade index) and the horizontal axis as the grade composite index (average of different regional index), a total composite index for domestic ore can be output ultimately. The process system is also adopted in the calculation i.e. each sub-index can be obtained as well.

AVERAGE IRON ORE SPECIFICATIONS APPLIED FOR BRAND PRICE ASSESSMENTS

PORT STOCK BRANDS

Feb 26th, 2026	Specifications applied for 62% brand assessments				
	Fe	Alumina	Silica	Phos	Moisture
Roy Hill	60.88%	2.35%	4.45%	0.055%	9.26%
SIMEC Fines	60.00%	2.30%	6.30%	0.060%	6.00%
PB Fines	61.64%	2.31%	3.87%	0.099%	9.45%
Newman Fines	62.49%	2.31%	3.98%	0.090%	7.72%
MAC Fines	60.43%	2.38%	4.64%	0.078%	7.57%
Jimblebar Blended Fines	60.87%	2.95%	4.53%	0.111%	7.32%
Carajas Fines	64.90%	1.39%	1.82%	0.080%	7.78%
Brazilian SSF	62.00%	1.00%	6.50%	0.040%	6.00%
Brazilian Blend Fines	62.56%	1.58%	4.79%	0.091%	8.72%
RTX Fines	61.00%	3.10%	4.50%	0.135%	7.50%
West Pilbara Fines	60.10%	2.30%	4.70%	0.075%	8.50%

Feb 26th, 2026	Specifications applied for 58% brand assessments				
	Fe	Alumina	Silica	Phos	Moisture
SSF	56.49%	3.20%	6.19%	0.065%	9.18%
FMG Blended Fines	58.20%	2.43%	5.54%	0.057%	8.29%
Robe River	56.44%	3.16%	5.73%	0.042%	8.44%
Western Fines	57.88%	2.87%	7.50%	0.062%	7.45%
Atlas Fines	58.00%	1.85%	5.50%	0.090%	9.00%
Yandi	56.87%	1.58%	6.41%	0.042%	9.53%

SEABORNE BRANDS

	Specifications applied for 62% brand assessments				
	Fe	Alumina	Silica	Phos	Moisture
Roy Hill	60.70%	2.30%	4.90%	0.055%	8.00%
SIMEC Fines	60.00%	2.30%	6.30%	0.060%	6.00%
PB Fines 62%	62.00%	2.60%	4.30%	0.090%	9.50%
Newman Fines	62.30%	2.40%	4.40%	0.090%	8.00%
MAC Fines	60.80%	2.35%	4.70%	0.080%	7.80%
Jimblebar Blended Fines	60.50%	3.00%	4.50%	0.120%	8.00%
Carajas Fines	65.10%	1.50%	1.70%	0.080%	8.50%
Brazilian SSF	62.00%	1.00%	6.50%	0.040%	6.00%
Brazilian Blend Fines	63.00%	1.50%	5.00%	0.070%	7.00%
RTX Fines	61.00%	3.10%	4.50%	0.135%	7.50%
West Pilbara Fines	60.10%	2.30%	4.70%	0.075%	8.50%

BLOOMBERG TICKERS

PORT STOCK INDICES

	FOT Qingdao (RMB/wet tonne)	CFR Qingdao Equivalent (USD/dry tonne)
IOPI62	IRCNQ001	IRCNQ004
IOPI58	IRCNQ002	IRCNQ005
IOPI65	IRCNQ003	IRCNQ006
IOPLI62	IRCN0036	IRCN0037

SEABORNE INDICES

	CFR Qingdao (USD/DMT)
IOSI62	IRCN0034
IOSI65	IRCN0035

CONTACT US

MMI Singapore Office Details: Level 28, Manulife Tower, 8 Cross Street Singapore. Tel: + 65 6850 7629 E: prices@mmiprices.com
SMM Singapore Office Details: Level 28, Manulife Tower, 8 Cross Street Singapore. Tel: + 65 6850 7630 E: service.en@smm.cn
SMM Shanghai Office Details: 9th FL, Building 9, Lujiazui Software Park, No.20, Lane 91, Pudong, Shanghai Tel: +86 021 5155 0306 E: service.en@smm.cn

This information has been prepared by Metals Market Index ("MMi"). Use of the information presented here is at your sole risk, and any content, material and/or data presented or otherwise obtained through your use of the information in this document is at your own discretion and risk and you will be solely responsible for any damage to you personally or your company or organisation or business associates whatsoever which in anyway results from the use, reliance or application of such content material and/or information. Certain data has been obtained from various sources and any copyright existing in such data shall remain the property of the source. Except for the foregoing, MMi retains all copyright within this document. The copying or redistribution of any part of this document without the express written authority of MMi is forbidden.

COPYRIGHT METALS MARKET INDEX, ALL RIGHTS RESERVED