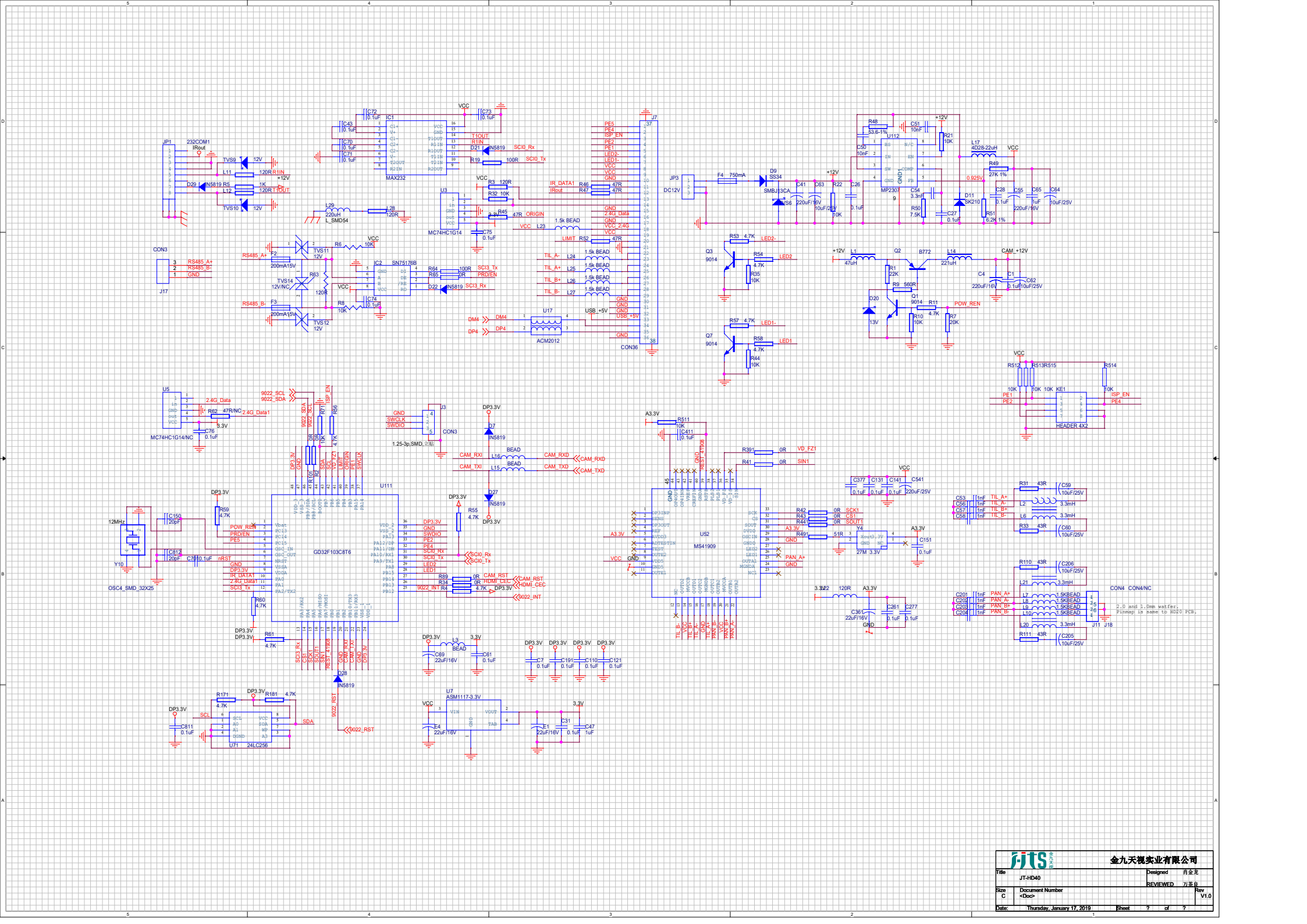

Title	JT-HD40	Designed	肖金龙
		REVIEWED	万茶良
Size C	Document Number <Doc>		Rev V1.0
Date:	Thursday, January 17, 2019	Sheet ? of ?	

金九天视实业有限公司

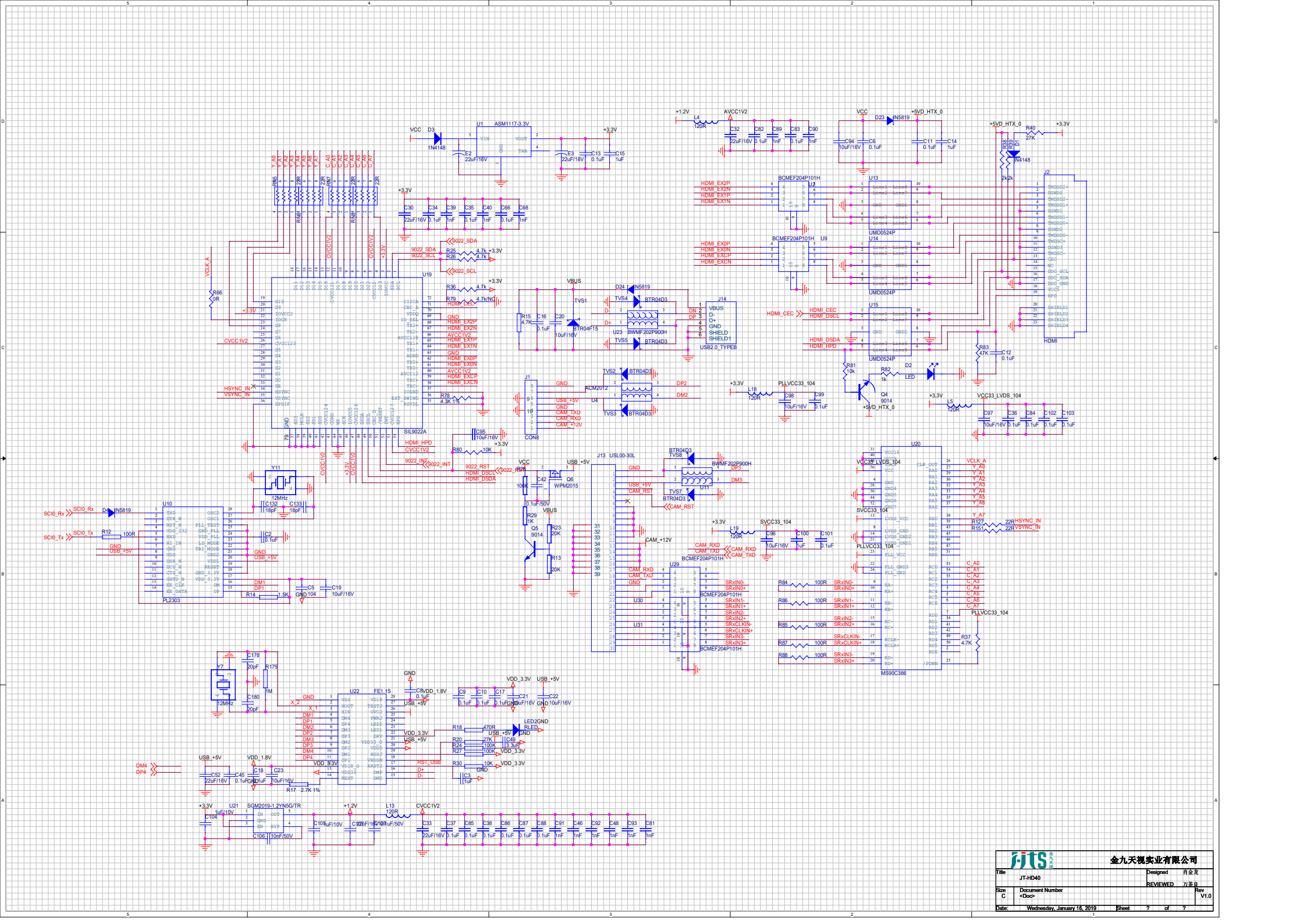
U19
SIL9022A
U10
PL2303
U1
ASM1117-3.3V
U20
MS90C386
U22
FE1.1S
U21
SGM2019-1.2YN5G/TR
J13
USL00-30L
J2
HDMI
J14
USB2.0_TYPEB
J1
CON8
U13
U14
U15
U2
U9
U11
U29
U30
U31
BCMEF204P101H
UMD0524P
BTR04D3
BWMF202P900H
TVS4
TVS5
TVS2
TVS3
TVS7
TVS8
D24
N5819
D23
D3
1N4148
D2
LED
Q4
9014
Q5
Q6
WPM2015
Y11
12MHz
Y7
12MHz
VCC
AVCC1V2
CVCC1V2
VCC33_LVDS_104
SVCC33_104
PLLVCC33_104
+5VD_HTX_0
+3.3V
+1.2V
VBUS
GND
USB_+5V
CAM_+12V
VCLK_A
HSYNC_IN
VSYNC_IN
SCI0_Rx
SCI0_Tx
DM4
DP4
HDMI_EX2P
HDMI_EX2N
HDMI_EX1P
HDMI_EX1N
HDMI_EX0P
HDMI_EX0N
HDMI_EXCP
HDMI_EXCN
HDMI_CEC
HDMI_DSCL
HDMI_DSDA
HDMI_HPD
9022_SDA
9022_SCL
9022_INT
9022_RST
CAM_RXD
CAM_TXD
CAM_RST
SRxIN0-
SRxIN0+
SRxIN1-
SRxIN1+
SRxIN2-
SRxIN2+
SRxCLKIN-
SRxCLKIN+
SRxIN3-
SRxIN3+
RST_USB
LED2GND
RLED
金九天视实业有限公司
Title
JT-HD40
Designed
肖金龙
REVIEWED
万茶良
Size
C
Document Number
<Doc>
Rev
V1.0
Date:
Wednesday, January 16, 2019
Sheet
?
of
?