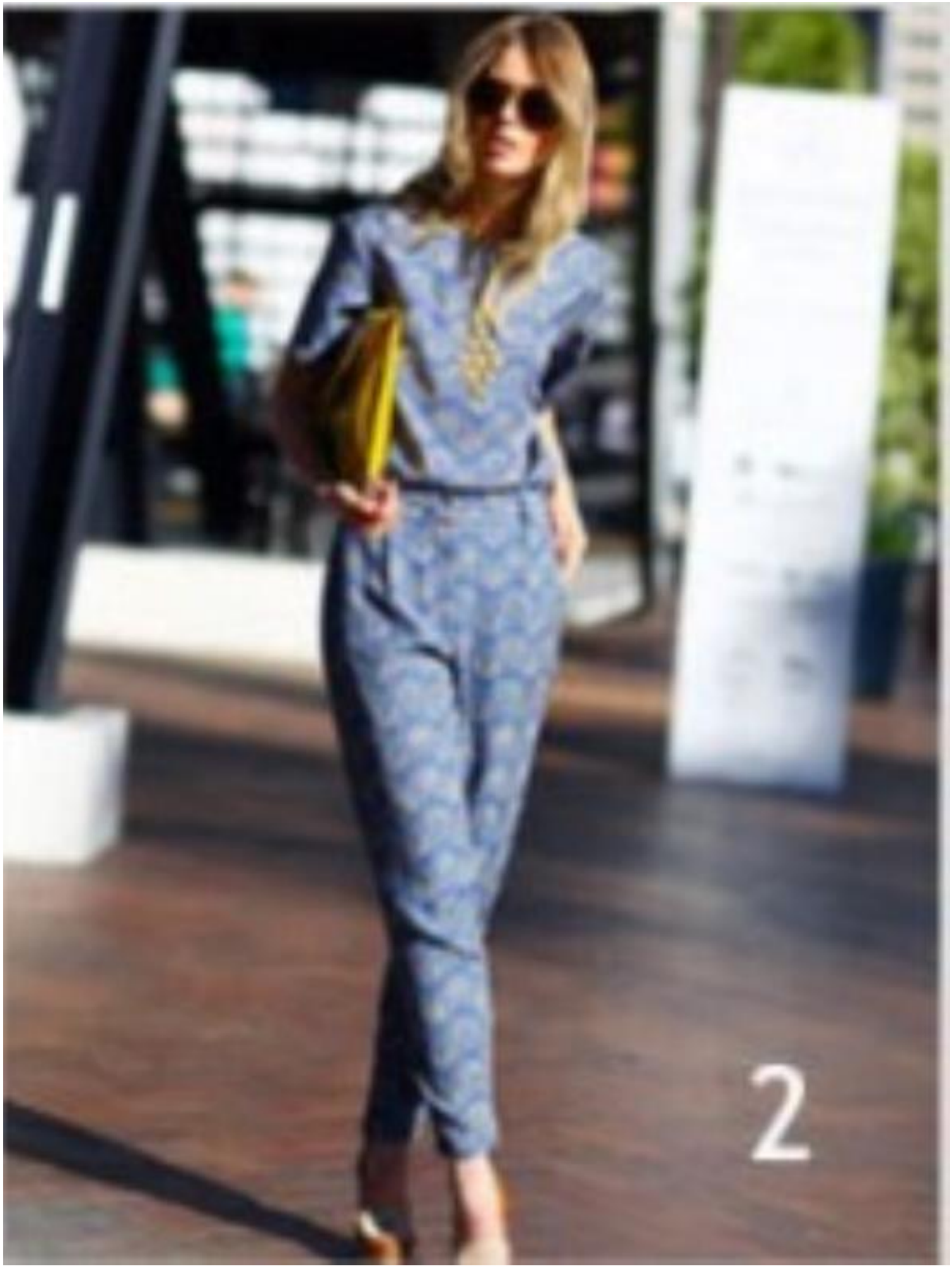
2

1