A Modern University Navigation Ecosystem

Panoramic Maps, Routing, and Integrated Communication

M. Chikishev, M. Sharmanov, A. Andreev, E. Yemelyanov

March 31, 2026

Cherepovets State University

Outline

1. Introduction
2. Theoretical Framework
3. Practical Implementation

Introduction

Project Rationale

- Replacement for map.csu.ru
- Need for modern 360° panoramic imaging
- Discontinued old codebase due to:
    - Low cost-effectiveness (technical debt)
    - Need for modern technology stack

Project Objectives

- Cross-platform interactive map editor with 3D imagery
- Event and schedule integration, shortest-path routing
- Internal communication: ejabberd server + web client
- Data import tools (parsers) or manual schedule entry

Theoretical Framework

Current Challenges

- No unified secure environment for real-time communication
- Decentralized university information resources
- Low efficiency of notification channels

Solution: Aggregate services into a single interface.

Core Development Principles

- Security, performance, portability, maintainability
- Technology stack selected accordingly
- Excluded: Python, JavaScript, C# (performance / architectural mismatch)
- Goal: gain experience with high-performance systems

Panoramic Content Visualization

- Equirectangular projection for 360° images
- Implemented with `three.js` (virtual sphere / cube mapping)
- Segmented loading (tiling) for 8K+ images

Routing Fundamentals

- Weighted directed graph (Poincaré duality)
- 3D volumes $\rightarrow$ nodes, doors $\rightarrow$ edges
- IndoorGML + `pgRouting` for dynamic subgraph filtering
- Shortest path via Dijkstra's algorithm

Distributed Communication Protocols

- XMPP — open, extensible, XML-based
- `ejabberd` server — fault-tolerant, high concurrency
- Provides:
  - Real-time messaging
  - Multi-user conferences
  - Notifications
  - Isolation of personal social networks

Information Security

- **Shift Left Security** — early vulnerability detection
- Go language — memory safety
- Defenses:
  - ORM (SQL injection prevention)
  - Anubis (bot protection)
  - JWT authorization
  - Middleware, distroless containers
  - Static analyzers + Quality Gates in CI/CD

Practical Implementation

QR Code — Architecture Overview

https://github.com/ylnt241/eng-project

Scan to view a high-resolution version of the architecture diagram

General Architecture Overview

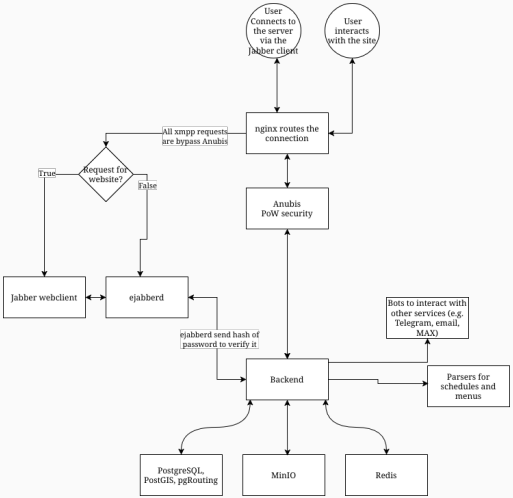

Architectural Principles

- **Service Consolidation:** minimize container count
- **Hybrid Monolith:** core logic in a single backend service
- **Stateless Approach:** ready for future clustering

Technology Stack — Core Components

- **Networking:** NGINX + Anubis (bot protection)
- **Storage:** PostgreSQL + PostGIS + pgRouting
- **Communication:** Ejabberd + XMPP client
- **Object Storage & Caching:** MinIO (S3-compatible), Redis
- **External Services:** Python parsers, Go/Python bots

QR Code — Backend Structure

https://github.com/ylnt241/eng-project

Scan to view a high-resolution version of the backend block diagram

Backend Structure

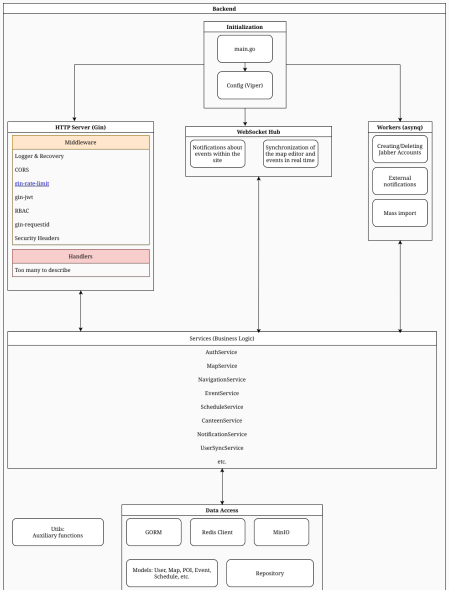

Backend Implementation (Go)

- Multi-layered architecture
- **Initialization:**
  - Viper for configuration
  - Automatic migrations (golang-migrate)
  - Redis & Asynq clients
  - Dependency injection
- **Transport:** Gin framework, WebSocket hub

DevOps and Security

- **CI/CD with Jenkins:**
  - Automated tests on every PR
  - SonarQube static analysis + Quality Gates
  - Mandatory code review
- **Containerization:**
  - Distroless images — minimal attack surface
  - Multi-stage builds

Monitoring and Protection

- Middleware filtering (SQL injection, XSS)
- Anubis + NGINX — block malicious traffic
- Ensures availability under limited resources

Conclusion

Conclusion

- Modern navigation ecosystem with 360° panoramas
- **Key achievements:**
  - Go-based high-performance backend
  - pgRouting + graph model for indoor navigation
  - Shift Left Security, distroless containers
  - Stateless, scalable architecture
- Improves digital interaction for students and staff

The end.

Thank you.