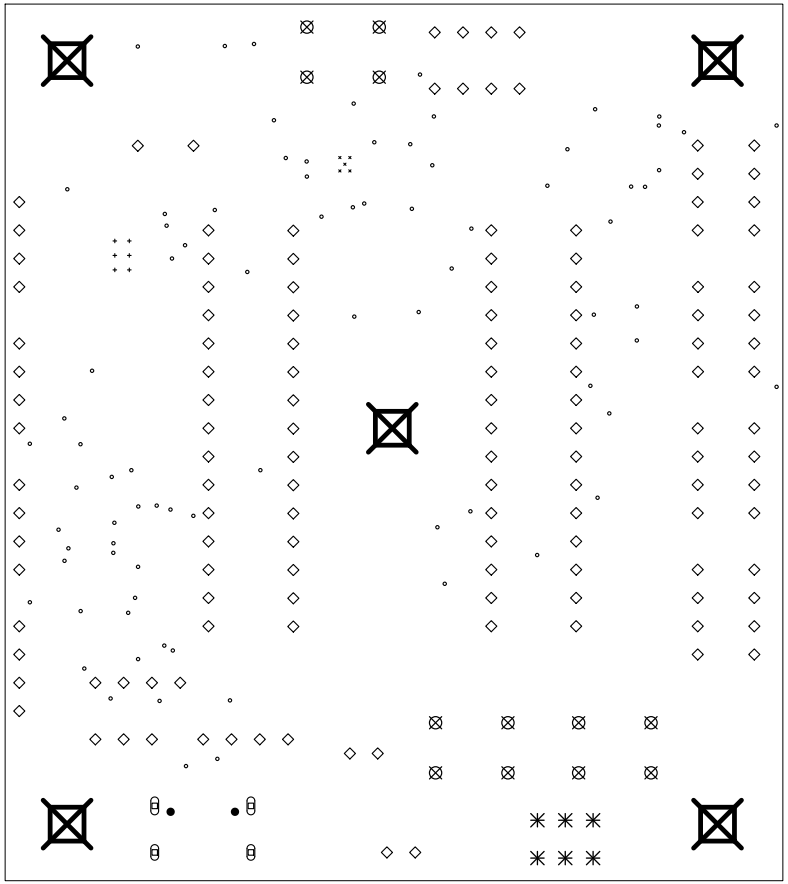

Drill Map:

- 0.200mm / 0.0079" (5 holes)
- 0.300mm / 0.0118" (82 holes)
- 0.330mm / 0.0130" (6 holes)
- 0.700mm / 0.0276" (0 holes + 4 slots)
- 1.000mm / 0.0394" (133 holes)
- 1.100mm / 0.0433" (12 holes)
- 1.200mm / 0.0472" (6 holes)
- 4.300mm / 0.1693" (5 holes)