Project

Jenni, Yingming, Max

2026-04-06

Abstract

In this project, we examine the relationship between NBA player's height and their draft outcome. The National Basketball Association draft plays a crucial role in shaping players' professional careers, making it important to understand which factors influence selection. Thus, we use a Bayesian frame work to model this relationship. Specifically, we compare two approaches: a standard Bayesian model and a hierarchical model that accounts for additional structure in the data. To estimate the models, we apply both Hamiltonian Monte Carlo and Variational Inference, allowing us to assess the robustness of our results across different inference methods. Our findings indicate that the posterior probability of a positive effect of height on better draft outcome is high, suggesting that taller players are more likely to be selected earlier, holding other variables constant.

Background Discussion

Problem formulation

The NBA Draft is an annual event where all 30 NBA teams select new rookie players, serving as the primary pathway for new talent to enter the league. It consists of two rounds, with a total of 60 draft selections. Draft order is largely determined by teams' performance in the previous season, with weaker teams generally receiving earlier picks, which allows them to rebuild their roasters through the draft. Before the draft, teams evaluate prospects using information from the NBA Draft Combine, private workouts, and scouting reports, taking into account physical attributes, technical ability, and projected development.

Draft position has important consequences for a player's career. First-round picks typically receive fully guaranteed multi-year contracts, whereas second-round picks often do not receive the same level of contractual protection or roster security.

Among the many factors that may influence draft outcomes, height has long been regarded as a key physical advantage in basketball. It is therefore natural to ask whether teams systematically favour taller players when making first-round selections. Our scientific question is:

> **Does player height have a positive effect on the probability of being selected in the first round of the NBA Draft?**

Mathematically, we model this via Bayesian logistic regression, where the binary outcome (first round = 1, second round = 0) is regressed on player height. The key quantity of interest is the **posterior probability that the slope on height is positive**:

$$P(\beta_{\text{height}} > 0 \mid \mathbf{Y})$$

Team Contributions

Jenni (40%) is primarily responsible with models, such as model development, stan code, model set up, model diagnostics, and data cleaning. Yasmine (30%) is primarily responsible with the dataset and goodness of fit, such as explorative data analysis, calibration, plot interpretation, background introduction, problem formulation, data cleaning, model selection, discussion and limitation. Max (30%) is responsible with finding the actual data, formulating problem, and worked on literature review, discussion, limitation, reference, and result comparison. We all contributed significant amount of time and effort in the project.

Public repository link: https://github.com/ymyms/stat-405-project

Literature Review

A growing body of literature examines how NBA teams evaluate talent and make draft decisions, focusing on player performance and observable characteristics. A closely related study is Greer et al. (2019), which uses a logistic regression framework to analyze the determinants of NBA draft selection. The authors find that scoring ability is the most important predictor of whether a player is selected, while other factors such as team success and player characteristics also play a role. Complementing this, Cui et al. (2019) analyze NBA Draft Combine data and show that anthropometric characteristics, particularly height and wingspan, are key factors distinguishing drafted from undrafted players. Their findings highlight the importance of physical attributes in talent identification and suggest that taller players have a systematic advantage in draft outcomes.

Despite these contributions, existing studies primarily focus on whether a player is drafted at all, rather than distinguishing between first-round and second-round selection, which represents a meaningful economic threshold due to differences in contract guarantees. Furthermore, most prior research relies on frequentist methods and emphasizes statistical significance rather than probabilistic interpretation. As a result, these approaches do not directly quantify the probability that a specific attribute, such as height, has a positive effect on draft outcomes.

This paper contributes to the literature by focusing on the probability of being selected in the first round and adopting a Bayesian logistic regression framework. This approach allows for direct estimation of the posterior probability that height has a positive effect on draft selection, providing a more intuitive and decision-relevant interpretation. Using a publicly available NBA player dataset from Kaggle, this study offers a complementary perspective on how physical attributes influence draft outcomes.

Variable Introduction

The primary variables which might associate with draft round are

- Age
- Player Height (cm)
- Player Weight (kg)
- Draft year
- The number at which the player was picked in his draft round
- Games played throughout the season
- Average number of points scored
- Average number of assists distributed
- Percentage of available offensive rebounds the player grabbed while he was on the floor
- Measure of the player's shooting efficiency that takes into account free throws, 2 and 3 point shots

Explorative Data Analysis

The goal of this section is to examine the distribution of player height and its relationship with draft round.

Data Cleaning

The raw dataset contains 12,844 player-season observations across 22 variables, spanning the 1996–97 to 2022–23 NBA seasons. Each row represents one player in one season, meaning the same player may appear multiple times across different years.

Four cleaning steps were applied to prepare the data for modelling. First, we restricted the data to players drafted in 2006 or later, retaining only the past two decades of draft classes. This ensures that our findings reflect the preferences and evaluation criteria of the modern NBA. Second, players recorded as undrafted were excluded, since our research question concerns the distinction between first- and second-round picks. Specifically, undrafted players represent a qualitatively different pathway into the league. Third, to avoid the statistical issue of repeated observations per player (the same player's height and draft round appearing across multiple seasons), we retained only each player's earliest season. This gives one observation per unique player, ensuring the independence assumption of logistic regression. Fourth, the `draft_round` variable was recoded as a binary indicator: 1 for first-round selections and 0 for second-round selections.

Distribution of Draft Round and Height

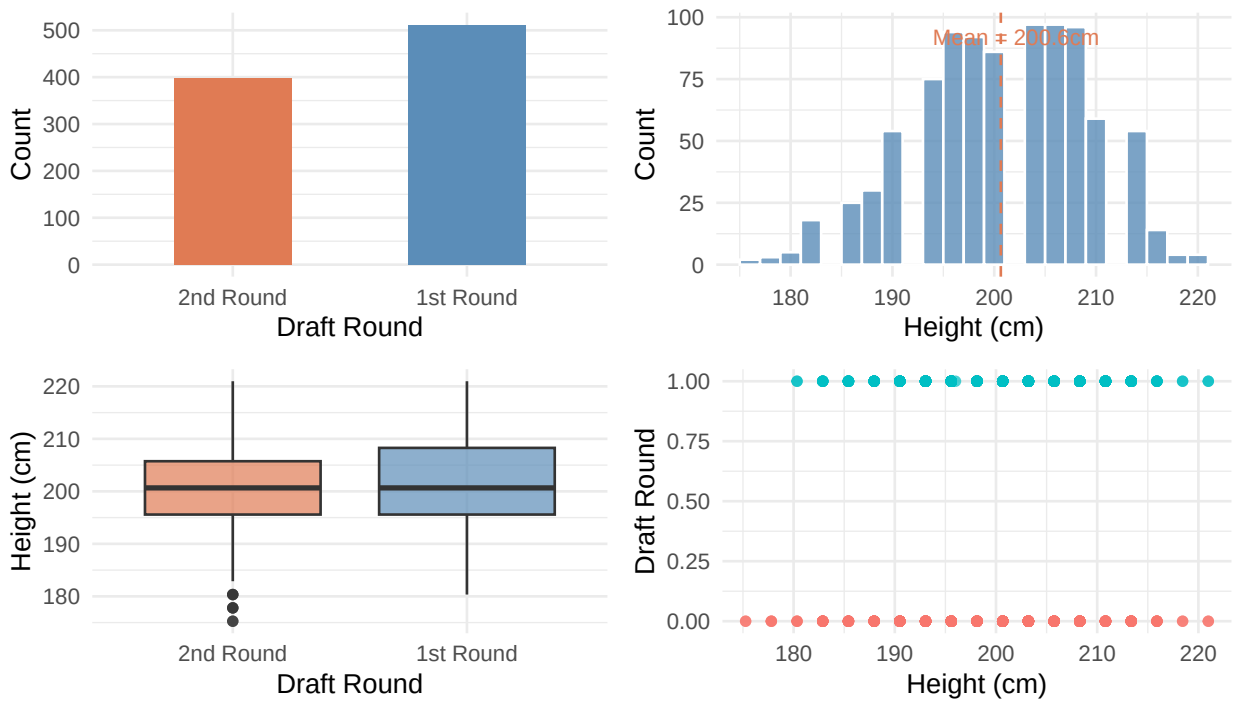

Draft Round	N	Mean	SD	Median
1st Round	512	201.18	8.16	200.66
2nd Round	397	199.96	8.63	200.66

From the dot plot, we can see that when player's height is below 180cm, it is very unlikely for the player to be drafted in the first round. After 180cm, the nuisance becomes less obvious. From the boxplot and table, we can see that the first-round picks are on average taller than second-round picks, though the difference is modest and the distributions overlap considerably. The EDA is consistent with the prior findings by Cui et al, that anthropometric characteristics play a key role in drafts.

Regression Model Selection

For the regression model, to avoid confounding and potential bias, we would select six covariates, `age`, `player_height`, `player_weight`, `pts`, `ast`, and `ts_pct` (age, height, weight, points per game, assists per game, and true shooting percentage). These covariates were chosen because they reflect both players' physical characteristics and on-court performance, which are both important parts of draft evaluation. Height and weight represent body size and physical profile. Age is included because younger players are often considered to have greater development potential. Points and assists summarize offensive production and playmaking ability. True shooting percentage is included as a measure of scoring efficiency. Together, these variables form a simple and reasonable set of predictors for first-round draft selection, while keeping height as the main variable of interest.

Although height is the main variable of interest in this project, a model with height alone would be too simple, and might neglect underlying relationships. We therefore include these additional covariates to account for other player characteristics that may also affect first-round selection, while keeping height as the primary coefficient of interest.

Bayesian Models

We would like to propose two models- a regular model and a hierarchical model. We would use two methods to compute the posterior: Hamiltonian Monte Carlo and Variational Inference. HMC using stan is very fast and efficient, and VI works well for our large dataset with 909 observaions. We would compare and contrast between the methods for each model.

Regular Bayesian Model and Output

A regular model is suggested, where we assume that the coefficients for different covariates are from the same family of distributions, but still differ in terms of hyper-parameters. This gives the model more freedom. The model has notations as following.

$$\text{intercept} \sim N(0, 1)$$
$$\beta_i \sim N(0, \sigma_i)$$

$$\theta = \text{intercept} + \text{height} \cdot \beta_{\text{height}} + \text{weight} \cdot \beta_{\text{weight}} + \text{pts} \cdot \beta_{\text{pts}} + \text{ast} \cdot \beta_{\text{ast}} + \text{age} \cdot \beta_{\text{age}} + \text{pct ts} \cdot \beta_{\text{pct ts}}$$

$$Y \sim \text{Bernoulli}(\textbf{logistic}(\theta))$$

For this model, σ_i is assigned different value, for sake of sensitivity analysis. We used three different choices of priors of standard deviation for comparison.

- For $\sigma_{\textbf{height}} = \sigma_{\textbf{height}} = 3, \sigma_{\textbf{pts}} = \sigma_{\textbf{ast}} = 2, \sigma_{\textbf{draft number}} = \sigma_{\textbf{age}} = \sigma_{\textbf{pct ts}} = 1$, we are assuming that the anthropometric characters are the most variant.
- For all $\sigma_i = 1$, we are assuming that the all coefficients have the same standrd normal distribution.
- For $\sigma_{\textbf{height}} = \sigma_{\textbf{height}} = 1, \sigma_{\textbf{pts}} = \sigma_{\textbf{ast}} = 0.5, \sigma_{\textbf{draft number}} = \sigma_{\textbf{age}} = \sigma_{\textbf{pct ts}} = 0.1$, we are assuming that the coefficients are not as variant as suggested in the first prior suggestion.

Our result is as follows, computed using HMC method:

	$E[\beta_{height}\|Y]$	$P[\beta_{height} > 0\|Y]$	95% CI for β_{height}
Prior Choice 1	0.052	1.000	[0.035, 0.068]
Prior Choice 2	0.049	1.000	[0.030, 0.067]
Prior Choice 3	0.045	1.000	[0.029, 0.062]

Our result for variational inference is:

	$E[\beta_{height}\|Y]$	$P[\beta_{height} > 0\|Y]$	95% CI for β_{height}
Prior Choice 1	0.076	0.966	[-0.005, 0.157]
Prior Choice 2	0.076	0.970	[-0.002, 0.154]
Prior Choice 3	0.057	0.981	[0.004, 0.111]

From the two tables, we can conclude thay for VI, the posterior means for β_{height} are larger than that computed by HMC, but the posterior probabilities of $\beta_{height} > 0$ are usually smaller than HMC's. However, the credible interval for VI are wider, indicating more uncertainty compared to HMC.

For both methods, changing the prior, we can see that the output do vary. When standard deviation is assumed smaller, $E[\beta_{height}|Y]$ tend to be smaller. It seems like both methods are somewhat sensitive to the choice of prior. However, one thing they both agree on is that $P[\beta_{height} > 0|Y]$ usually round to 1, meaning that the slope is almost always positive. The 95% credible interval β_{height} does not contain 0 for HMC, and sometimes contain 0 for VI.

Hierarchical Model and Output

This hierarchical model differ from the classical Hierarchical models, where individuals in different groups are studied. For sake of this project, we use hierarchical model, assuming that coefficients for different covariates are from the same distribution. Specifically, we are suggesting that all covariates might have similar effects on draft rounds.

The model has notations as following.

$$\text{intercept} \sim N(0, 1)$$

$$\text{center} \sim N(\mu, \sigma)$$

$$\text{spread} \sim Exp(\lambda)$$

$$\beta_i \sim N(\text{center}, \text{spread})$$

$$\theta = \text{intercept} + \text{height} \cdot \beta_{\text{height}} + \text{weight} \cdot \beta_{\text{weight}} + \text{pts} \cdot \beta_{\text{pts}} + \text{ast} \cdot \beta_{\text{ast}} + \text{age} \cdot \beta_{\text{age}} + \text{pct ts} \cdot \beta_{\text{pct ts}}$$

$$Y \sim \text{Bernoulli}(\textbf{logistic}(\theta))$$

For this model, μ, σ, λ are parameters we can change for sake of sensitivity analysis.

- For $\mu = 0, \sigma = 1, \lambda = 1$, we are assuming less variant center, and moderate spread.
- For $\mu = 0, \sigma = 10, \lambda = 10$, we are assuming variant center, and small and concentrated spread.

- For $\mu = 10, \sigma = 1, \lambda = 1/10$, we are assuming less variant but larger center, and larger and variant spread.

Our result is as follows, computed using HMC method:

	$E[\beta_{height}\|Y]$	$P[\beta_{height} > 0\|Y]$	95% CI for β_{height}
Prior Choice 1	0.052	1.000	[0.035, 0.071]
Prior Choice 2	0.052	1.000	[0.034, 0.069]
Prior Choice 3	0.056	1.000	[0.038, 0.074]

Our result for variational inference is:

	$E[\beta_{height}\|Y]$	$P[\beta_{height} > 0\|Y]$	95% CI for β_{height}
Prior Choice 1	0.073	0.959	[-0.009, 0.155]
Prior Choice 2	0.076	0.963	[-0.006, 0.157]
Prior Choice 3	0.074	0.955	[-0.009,0.156]

For this model too, VI has larger posterior means for β_{height} and smaller posterior probabilities of $\beta_{height} > 0$ than HMC's.

For both methods, changing the prior varies output, but only by a little. It seems like both methods are less sensitive to the choice of prior. However, one thing they both agree on is that $P[\beta_{height} > 0|Y]$ usually round to 1, meaning that the slope is almost always positive. The HMC 95% credible interval for β_{height} does not contain 0.

MCMC Diagnostics

Mixing

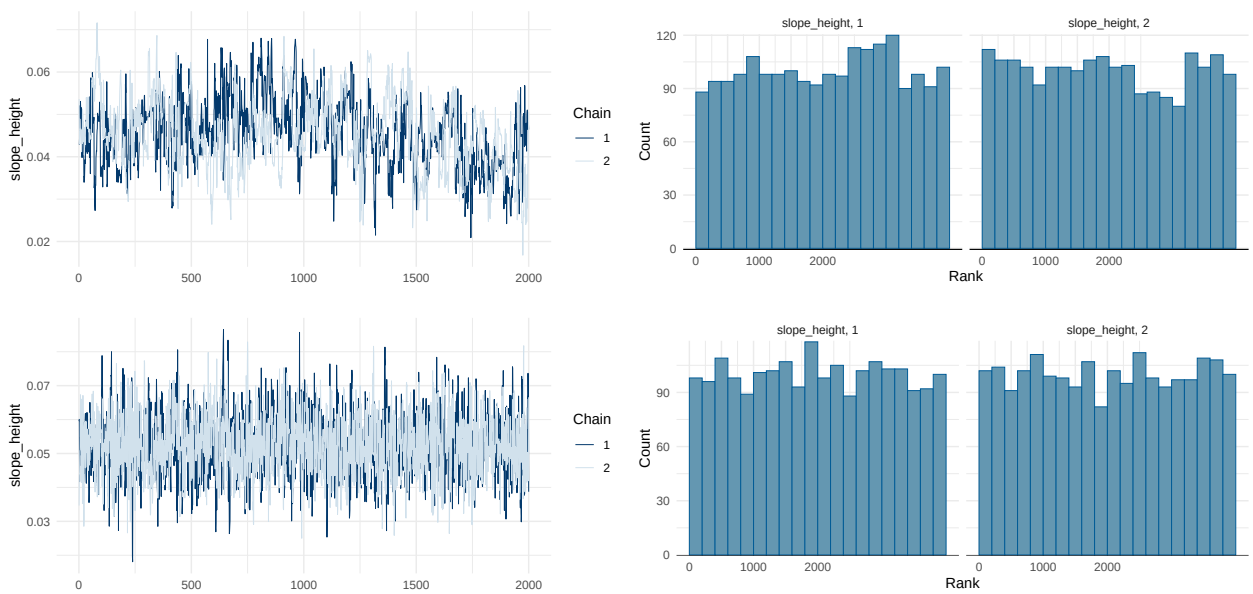

We choose to use 2 chains so we could check whether the chain mixes well. Here, we are using chains for `slope_height` to check whether the chain mixes well. `height_slope_positive` is binary, which could be

assessed, but would show less chain movements than continuous models. Ensuring that both variables are form the same model and method, if the plots for `slope_height` suggests fast mixing, then it means that the model for `height_slope_positive` mixes fast. From both trace plots, we can see that the two chains overlap a lot, showing a carterpillar shape; from the histogram, we can see two approximately uniform histograms. Both plots suggests that our model is fast mixing.

Goodness of Fit

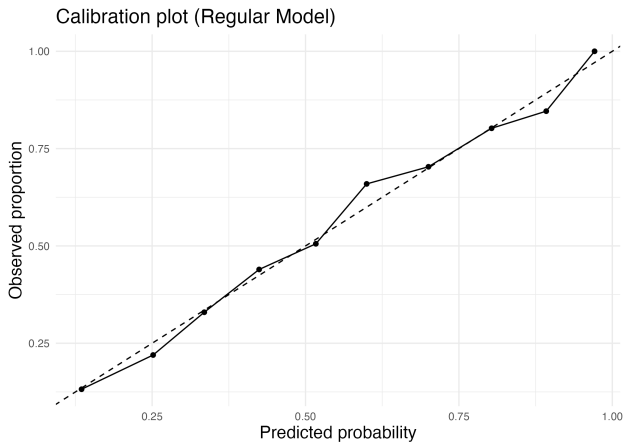

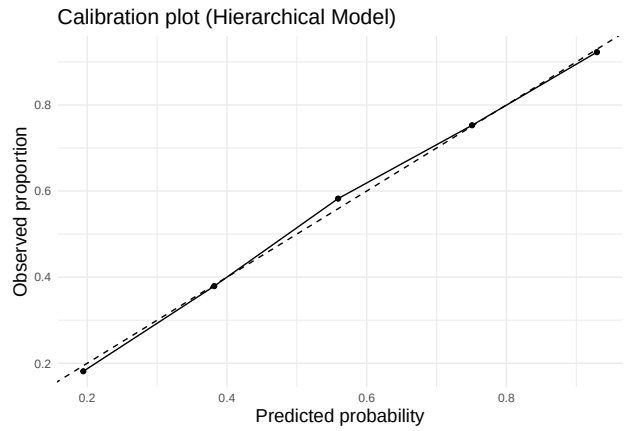

For these calibration plots, we can see that the our actual coverages align closely with nominal coverages, which suggests that both models are well-specified, so calibration holds. Note that Hierarchical model performs slightly better, with less fluctuations around the dashed line.

Validity of VI

CmdStan diagnose suggests that VI for both models have $\bar{R}$'s close to 1 and effective sample sizes satisfactory for all parameters. This suggests that VI provide stable posterior result. One thing to note is that this diagnose does not check the quality of VI itself. But evaluating the comparison between HMC and VI, we see that they indicate same conclusion for our research interest, so VI is likely well-specified.

Discussion and Limitations

Our results are consistent across both the regular Bayesian model and hierachical model. In both models, the posterior results support a positive effect of height on the probability of being selected in the first round. We also find that the hierachical model is less sensitive to the choice of hyperparameters, which is consistent with the purpose of this model.

There are several limitations in this analysis. First, the data only include drafted NBA players from the past two decades, so our conclusions should be interpreted within this time period and should not be extrapolated too far beyond it. Second, this is an obeservation inference problem, so the positive relationship we found between height and first-round selection should not be interpreted as a causal effect.

There are also several possible extensions for future work. If more time and resouces were available, one possible direction would be to use a dataset that includes female basketball players and study whether a similar pattern holds there. Another possible extension would be to group players by factors such as college or team, and then perform grouped or hierarchical inference to study whether the effect of height differ across groups.

References

Cirtautas, J. (2023, October 13). NBA players. Kaggle. https://www.kaggle.com/datasets/justinas/nba-players-data/code

Cui, Y., Liu, F., Bao, D., Liu, H., Zhang, S., & Gómez, M.-Á. (2019). Key anthropometric and physical determinants for different playing positions during National Basketball Association Draft Combine Test. Frontiers in Psychology, 10. https://doi.org/10.3389/fpsyg.2019.02359

Greer, T., Price, J., & Berri, D. (2019). Jumping in the pool: What determines which players the NBA considers in the draft? International Journal of Sport Finance, 14(1), 44–54. https://doi.org/10.32731/ijsf/141.022019.04