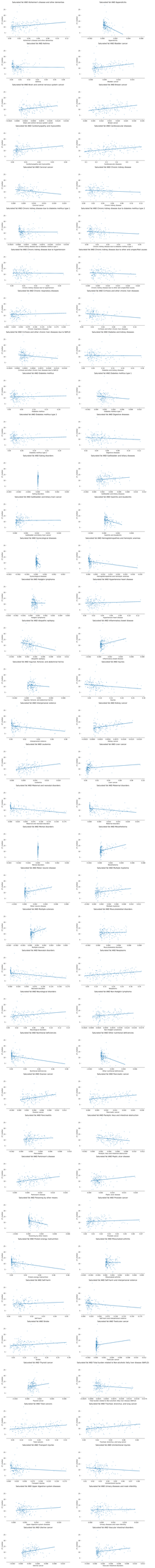
Saturated fat AND Alzheimer's disease and other dementias
Saturated fat AND Appendicitis
Saturated fat AND Asthma
Saturated fat AND Bladder cancer
Saturated fat AND Brain and central nervous system cancer
Saturated fat AND Breast cancer
Saturated fat AND Cardiomyopathy and myocarditis
Saturated fat AND Cardiovascular diseases
Saturated fat AND Cervical cancer
Saturated fat AND Chronic kidney disease
Saturated fat AND Chronic kidney disease due to diabetes mellitus type 1
Saturated fat AND Chronic kidney disease due to diabetes mellitus type 2
Saturated fat AND Chronic kidney disease due to hypertension
Saturated fat AND Chronic kidney disease due to other and unspecified causes
Saturated fat AND Chronic respiratory diseases
Saturated fat AND Cirrhosis and other chronic liver diseases
Saturated fat AND Cirrhosis and other chronic liver diseases due to NAFLD
Saturated fat AND Diabetes and kidney diseases
Saturated fat AND Diabetes mellitus
Saturated fat AND Diabetes mellitus type 1
Saturated fat AND Diabetes mellitus type 2
Saturated fat AND Digestive diseases
Saturated fat AND Eating disorders
Saturated fat AND Gallbladder and biliary diseases
Saturated fat AND Gallbladder and biliary tract cancer
Saturated fat AND Gastritis and duodenitis
Saturated fat AND Gynaecological diseases
Saturated fat AND Hemoglobinopathies and hemolytic anemias
Saturated fat AND Hodgkin lymphoma
Saturated fat AND Hypertensive heart disease
Saturated fat AND Idiopathic epilepsy
Saturated fat AND Inflammatory bowel disease
Saturated fat AND Ischemic heart disease
Saturated fat AND Digestive, hernias, and abdominal hernia
Saturated fat AND Injuries
Saturated fat AND Intentional violence
Saturated fat AND Kidney cancer
Saturated fat AND Leukemia
Saturated fat AND Liver cancer
Saturated fat AND Maternal and neonatal disorders
Saturated fat AND Maternal disorders
Saturated fat AND Mental disorders
Saturated fat AND Musculoskeletal
Saturated fat AND Multiple myeloma
Saturated fat AND Multiple sclerosis
Saturated fat AND Musculoskeletal disorders
Saturated fat AND Neurological disorders
Saturated fat AND Non-Hodgkin lymphoma
Saturated fat AND Nutritional deficiencies
Saturated fat AND Other nutritional deficiencies
Saturated fat AND Ovarian cancer
Saturated fat AND Pancreatic cancer
Saturated fat AND Paralysis
Saturated fat AND Paralysis loss and intestinal obstruction
Saturated fat AND Parkinson's disease
Saturated fat AND Peptic ulcer disease
Saturated fat AND Poisoning by other means
Saturated fat AND Prostate cancer
Saturated fat AND Protein-energy malnutrition
Saturated fat AND Rheumatoid arthritis
Saturated fat AND Self-harm
Saturated fat AND Self-harm and interpersonal violence
Saturated fat AND Stroke
Saturated fat AND Testicular cancer
Saturated fat AND Thyroid cancer
Saturated fat AND Total kidney failure related to Non-alcoholic fatty liver disease (NAFLD)
Saturated fat AND Trachea, bronchus, and lung cancer
Saturated fat AND Transport injuries
Saturated fat AND Unintentional injuries
Saturated fat AND Urinary diseases and male infertility
Saturated fat AND Uterine cancer
Saturated fat AND Vascular intestinal disorders