Blood Cancer Classification Report

Patient Details:

Name: Test Patient

Age: 30

Gender: Male

Mobile: 1234567890

Prediction Results:

Predicted Class: [Malignant] early Pre-B

Confidence: 92.5%

Input Image:

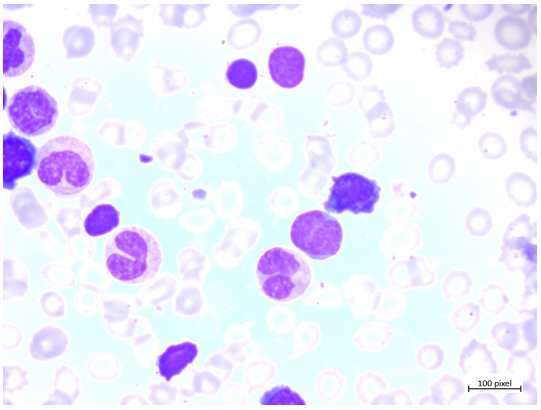
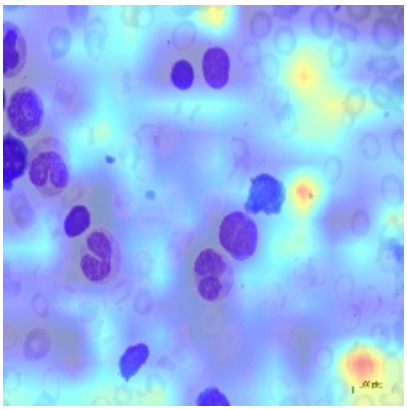
GradCAM Visualization: