Pune AI Community
3,671 followers
2m •

Announcing Gen AI Series Part 2: Natural Language Processing (NLP)

Ever wondered how machines understand human language? Step into the world of NLP and discover the technology behind chatbots, search engines, and intelligent assistants. 💬🧠

Natural Language Processing, focused on the methods that enable computers to read, interpret, and respond to text. We'll cover text preprocessing, tokenization, linguistic features, and foundational language models. You'll also explore real-world NLP applications such as classification, summarization, and question answering, setting the stage for advanced Gen AI and LLM-based solutions.

Event details:

🗓️ 21 February 2026

⏰ 15:00 – 17:00 IST

✅ Open and free to all

🎥 Sessions will be recorded

🔗 Registration link: https://luma.com/uqv2feg8

If you're ready to understand the technology that allows machines to communicate like humans, reserve your spot today. 🚀

#NLP #GenerativeAI #ArtificialIntelligence #LetsAI #PAIC #LanguageTech #FutureReady

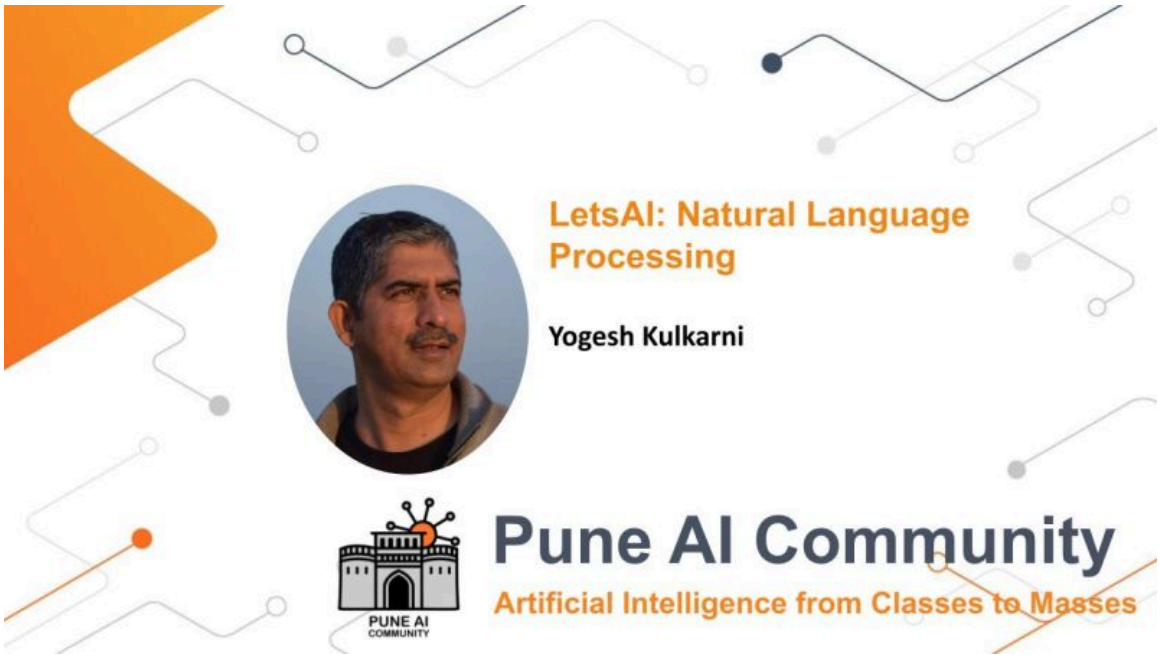
LetsAI: Natural Language Processing
Yogesh Kulkarni
PUNE AI COMMUNITY
Pune AI Community
Artificial Intelligence from Classes to Masses