Greencap
Level 1 / 677 High Street
Kew East VIC 3102
(03) 9890 8811
www.greencap.com.au

continuONE
GREENCAP ONLINE RISK SOLUTIONS

ASBESTOS RISK ASSESSMENT

DATE: SEPTEMBER 2020

SITE REFERENCE:
001

OUR REFERENCE:
J169642

ALEXANDER DISTRICT HEALTH
ALEXANDER DISTRICT HOSPITAL
24 COOPER STREET, ALEXANDRA VIC 3714

All and any Services proposed by Greencap to the Client were subject to the Terms and Conditions listed on the Greencap website at: https://www.greencap.com.au/about-greencap/terms-and-conditions. Unless otherwise expressly agreed to in writing and signed by Greencap, Greencap does not agree to any alternative terms or variation of these terms if subsequently proposed by the Client. The Services were carried out in accordance with the current and relevant industry standards of testing, interpretation and analysis. The Services were carried out in accordance with Commonwealth, State, Territory or Government legislation, regulations and/or guidelines. The Client was deemed to have accepted these Terms when the Client signed the Proposal (where indicated) or when the Company commenced the Services at the request (written or otherwise) of the Client.

The services were carried out for the Specific Purpose, outlined in the body of the Proposal. To the fullest extent permitted by law, Greencap, its related bodies corporate, its officers, consultants, employees and agents assume no liability, and will not be liable to any person, or in relation to, any losses, damages, costs or expenses, and whether arising in contract, tort including negligence, under statute, in equity or otherwise, arising out of, or in connection with, any matter outside the Specific Purpose.

The Client acknowledged and agreed that proposed investigations were to rely on information provided to Greencap by the Client or other third parties. Greencap made no representation or warranty regarding the completeness or accuracy of any descriptions or conclusions based on information supplied to it by the Client, its employees or other third parties during provision of the Services. Under no circumstances shall Greencap have any liability for, or in relation to, any work, reports, information, plans, designs, or specifications supplied or prepared by any third party, including any third party recommended by Greencap. The Client releases and indemnifies Greencap from and against all Claims arising from errors, omissions or inaccuracies in documents or other information provided to Greencap by the Client, its employees or other third parties.

The Client was to ensure that Greencap had access to all information, sites and buildings as required by or necessary for Greencap to undertake the Services. Notwithstanding any other provision in these Terms, Greencap will have no liability to the Client or any third party to the extent that the performance of the Services was not able to be undertaken (in whole or in part) due to access to any relevant sites or buildings being prevented or delayed due to the Client or their respective employees or contractors expressing safety or health concerns associated with such access.

Unless otherwise expressly agreed to in writing and signed by Greencap, Greencap, its related bodies corporate, its officers, employees and agents assume no liability and will not be liable for lost profit, revenue, production, contract, opportunity, loss arising from business interruption or delay, indirect or consequential loss or loss to the extent caused or contributed to by the Client or third parties, suffered or incurred arising out of or in connection with our Proposals, Reports, the Project or the Agreement. In the event Greencap is found by a Court or Tribunal to be liable to the Client for any loss or damage arising in connection with the Services, the Client's entitlement to recover damages from Greencap shall be reduced by such amount as reflects the extent to which any act, default, omission or negligence of the Client, or any third party, caused or contributed to such loss or damage. Unless otherwise agreed in writing and signed by both parties, Greencaps total aggregate liability will not exceed the total consulting fees paid by the client in relation to this Proposal. For further detail, see Greencaps Terms and Conditions available at https://www.greencap.com.au/about-greencap/terms-and-conditions.

The Report is provided for the exclusive use of the Client and for this Project only, in accordance with the Scope and Specific Purposes outlined in the Agreement, and only those third parties who have been authorized in writing by Greencap. It should not be used for other purposes, other projects or by a third party unless otherwise agreed and authorized in writing by Greencap. Any person relying upon this Report beyond its exclusive use and Specific Purpose, and without the express written consent of Greencap, does so entirely at their own risk and without recourse to Greencap for any loss, liability or damage. To the extent permitted by law, Greencap assumes no responsibility for any loss, liability, damage, costs or expenses arising from interpretations or conclusions made by others, or use of the Report by a third party. Except as specifically agreed by Greencap in writing, it does not authorize the use of this Report by any third party. It is the responsibility of third parties to independently make inquiries or seek advice in relation to their particular requirements and proposed use of the site.

The conclusions, or data referred to in this Report, should not be used as part of a specification for a project without review and written agreement by Greencap. This Report has been written as advice and opinion, rather than with the purpose of specifying instructions for design or redevelopment. Greencap does not purport to recommend or induce a decision to make (or not make) any purchase, disposal, investment, divestment, financial commitment or otherwise in relation to the site it investigated.

This Report should be read in whole and should not be copied in part or altered. The Report as a whole set outs the findings of the investigations. No responsibility is accepted by Greencap for use of parts of the Report in the absence (or out of context) of the balance of the Report.

© 2020 GREENCAP

TABLE OF CONTENTS

STATEMENTS OF LIMITATION 2
INTRODUCTION 4
SCOPE OF WORKS 4
SITE ASBESTOS RISK PROFILE 4
SUMMARY OF IDENTIFIED ITEMS 4
RECOMMENDATIONS 5
ASBESTOS REGISTER 7
AREAS NOT ACCESSED 17
PHOTOGRAPHS 18
ASBESTOS CERTIFICATE OF ANALYSIS - GREENCAP - AUGUST 2020 24
ASBESTOS CERTIFICATE OF ANALYSIS - GREENCAP - SEPTEMBER 2015 28
METHODOLOGY 30
RISK ASSESSMENT FACTORS 31
PRIORITY RATING SYSTEM 32
ASBESTOS MANAGEMENT REQUIREMENTS 33
TECHNICAL LIMITATIONS 34

07/09/2020
REPORT PREPARED BY

JONATHAN SANDERSON
Consultant

27/08/2020
REPORT REVIEWED AND AUTHORISED BY

SIMON BLANCH
Principal Consultant - Hazardous Materials

Note that this report supercedes any previous version(s).

© 2020 GREENCAP

Introduction

This report presents the findings of an Asbestos Risk Assessment conducted for Alexander District Health of the site located at 24 Cooper Street, Alexandra VIC 3714. The risk assessment was performed by Jonathan Sanderson of Greencap on 07/09/2020.

This report was performed in accordance with:

- Managing Asbestos in Workplaces: Compliance Code (WorkSafe Victoria, 2018)
- VIC Occupational Health and Safety Regulations 2017

Register items within this report previously sampled pre 2015 have been included, however no Asbestos Certificate of Analysis is currently available.
Please note, the site address has been changed from 12 Cooper Street to 24 Cooper Street. Requested by the Client.

Scope of Works

The scope of works for this project was as follows:

- Inspect representative and accessible areas of the site to identify asbestos materials
- Identify the likelihood of asbestos in inaccessible areas
- Identify the types of asbestos-containing materials, their location, extent, condition and disturbance potential
- Assess the risks posed by the asbestos-containing materials
- Compile an asbestos materials register for the site
- Take photographs of suspected asbestos-containing materials
- Recommend control measures and actions necessary to manage any asbestos related risks

Refer to Methodology for full details.

Site Asbestos Risk Profile

The following table provides a summary of the Asbestos Risk Assessment for the site; item-specific findings are presented in the Asbestos Register.

Building / Level	Number of Items by Risk Rating		
	High	Medium	Low
Myrtle Street Clinic - Ground Level	0	0	0
Mortuary Buildings - Ground Level	0	0	5
Pathology Department - Ground Level	0	0	0
VMO Accommodations - Ground Level	0	0	3
Main Hospital Building - Ground Level	0	1	24
Nurses Accommodation - Ground Level	0	0	0
Total	**0**	**1**	**32**

Summary of Identified Items

The following table provides a general overview of the types of Asbestos identified on site; specific findings are presented in the Asbestos Register.

Building / Level	Asbestos	
	Friable	Non Friable
Myrtle Street Clinic - Ground Level		
Mortuary Buildings - Ground Level	YES	YES
Pathology Department - Ground Level		
VMO Accommodations - Ground Level		YES
Main Hospital Building - Ground Level	YES	YES
Nurses Accommodation - Ground Level		

© 2020 GREENCAP

Recommendations

- Schedule minimum five yearly periodic re-assessments of the asbestos-containing materials remaining in-situ to monitor their condition in accordance with WorkSafe Victoria's Compliance Code, Managing asbestos in workplaces 2018, and the Victorian Occupational Health and Safety Regulations 2017.
- Develop an Asbestos Management Plan (AMP) for asbestos-containing materials remaining in-situ in accordance with WorkSafe Victoria's Compliance Code, Managing asbestos in workplaces 2018, and the Victorian Occupational Health and Safety Regulations 2017.
- Provide Asbestos Awareness training to staff and site personnel in accordance with the requirements of WorkSafe Victoria's Compliance Code, Managing asbestos in workplaces 2018, and the Victorian Occupational Health and Safety Regulations 2017.
- Consult with staff and health and safety representatives on the findings of this risk assessment and this report must be made available upon request, in accordance with the requirements of WorkSafe Victoria's Compliance Code, Managing asbestos in workplaces 2018, and the Victorian Occupational Health and Safety Regulations 2017.
- Ensure all asbestos-containing materials remaining in-situ are labelled appropriately to warn of the dangers of disturbing these materials, in accordance with the requirements of WorkSafe Victoria's Compliance Code, Managing asbestos in workplaces 2018, and the Victorian Occupational Health and Safety Regulations 2017.
- Engage an appropriately licensed asbestos removal contractor to undertake remedial/removal works of all P2 items under controlled conditions as soon as practical (within 3 months).
- Engage an independent asbestos consultant to undertake asbestos fibre air monitoring during and after the remedial/removal works and to provide clearance certification once works have been satisfactorily completed.
- Prior to demolition or refurbishment works, undertake a destructive hazardous materials survey of the premises as per the requirements of AS 2601: 2001 The Demolition of Structures, Part 1.6.1, WorkSafe Victoria's Compliance Code, Managing asbestos in workplaces 2018, and Part 4.4, Division 6 of the Victorian Occupational Health and Safety Regulations 2017.
- Should any personnel come across any suspected asbestos material or materials unknown to them, work should cease immediately in the affected areas until further sampling and investigation is performed.
- Areas highlighted in the Areas Not Accessed section as areas of 'no access' should be presumed to contain asbestos. Appropriate management planning should be implemented in order to control access to and maintenance activities in these areas, until such a time as they can be inspected and the presence or absence of asbestos-containing materials can be confirmed.
- Greencap can assist with the implementation of any of the above recommendations.

© 2020 GREENCAP

The location and item information of identified materials

Hazard type: e.g. Asbestos, Lead Paint, SMF, etc.

Refer to the Sample Analysis Results for further details

Estimated quantity of material present

Details of warning labels present

The **control priority** and **control recommendations** indicate the recommended management actions, shaded according to priority. Refer to the Priority Rating System section for further information

Location - Item Description	Hazard Type	Sample No	Item Status	Photo No	Est. Extent	Condition	Friability	Dist. Potential	Risk Rating	Current Label	Re-Inspect Date	Control Priority	Control Recommendation	Record of Works Undertaken

This indicates if the material contains asbestos / hazardous materials:

Positive Item contains asbestos or other hazardous material.

Negative Item does not contain asbestos or other hazardous material covered in the scope of work.

Presumed Positive Item has not been sampled, but is visually similar to another positive sample or it is likely to contain asbestos / hazardous materials

Presumed Negative Item has not been sampled, but is visually similar to another negative sample or it is NOT likely to contain asbestos / hazardous materials

A photo of the item is within the Photo section

The potential of disturbance to material to liberate asbestos fibres

These are the **risk assessment factors** and **risk rating** of the item. Refer to the Risk Assessment Factors section for further information

Recommended re-inspection date, based on the risk rating of the material

Any information relating to remedial or removal works undertaken should be recorded by the Register controller.

Control Priority: The following priority rating system is adopted to assist in the programming and budgeting for control of asbestos risk identified in the assessment.

Priority 1 (P1)	Restrict access to area, organise abatement works ASAP, manage any remaining materials as part of an AMP.
Priority 2 (P2)	Organise remedial works in the next few months & manage any remaining materials as part of an AMP.
Priority 3 (P3)	No short-term remedial works required. Review periodically and manage as part of an AMP.
Priority 4 (P4)	No short-term remedial works required. Review periodically and manage as part of an AMP.

Site Details		Building Details				Audit Details	
Full Address:	**24 Cooper Street, Alexandra VIC 3714**	**Building Name:**	**Myrtle Street Clinic**	**Number of Levels:**	**1**	**Survey Date:**	**07-09-2020**
Property ID:	**001**	**Est. Building Size:**	**800m²**	**Est. Building Age:**	**1990s**	**Inspected By:**	**Jonathan Sanderson**
Client Name:	**Alexander District Health**	**Roof Type:**	**Metal**	**Construction Type:**	**Metal and Fibre cement sheet**	**Company:**	**Greencap**

Item No.	Location - Item Description	Hazard Type	Sample No.	Item Status	Photo No.	Est. Extent	Condition	Friability	Dist. Potential	Risk Rating	Current Label	Reinspect Date	Control Priority	Control Recommendation	Record Of Works Undertaken
Myrtle Street Clinic - Exterior - Ground Level															
1	External - Throughout Eaves - Flat Cement Sheeting - Painted white	Asbestos	J169642-001-001	Negative											
2	External - Throughout Wall - Flat Cement Sheeting - Textured painted white	Asbestos	J169642-001-002	Negative											
Myrtle Street Clinic - Interior - Ground Level															
3	All rooms Walls - plasterboard. Ceiling - plasterboard. Floors - carpet & vinyl sheet direct to timber.	None													

© 2020 GREENCAP

Site Details		Building Details				Audit Details	
Full Address:	**24 Cooper Street, Alexandra VIC 3714**	**Building Name:**	**Mortuary Buildings**	**Number of Levels:**	**1**	**Survey Date:**	**07-09-2020**
Property ID:	**001**	**Est. Building Size:**	**60m²**	**Est. Building Age:**	**1960s**	**Inspected By:**	**Jonathan Sanderson**
Client Name:	**Alexander District Health**	**Roof Type:**	**Metal**	**Construction Type:**	**Brick**	**Company:**	**Greencap**

Item No.	Location - Item Description	Hazard Type	Sample No.	Item Status	Photo No.	Est. Extent	Condition	Friability	Dist. Potential	Risk Rating	Current Label	Reinspect Date	Control Priority	Control Recommendation	Record Of Works Undertaken
Mortuary Buildings - Exterior - Ground Level															
4	External Window Frames - Mastic	Asbestos	J169642-001-004	Positive	J169642-001-Photo011	5 m²	Fair	Non Friable	Low	Low	Not Labelled	07/09/2021	P3	Maintain in current condition, label and incorporate into an AMP. Remove by licensed asbestos contractor prior to demolition or refurbishment.	
Mortuary Buildings - Interior - Ground Level															
5	Boiler Room Fire Door - Fire Door Core	Asbestos	Not Sampled Restricted Access	Presumed Positive	J169642-001-Photo010	1 Unit/s	Fair	Friable	Low	Low	Not Labelled	07/09/2021	P3	Confirm status, label, maintain in current condition and incorporate into an AMP. Remove by licensed asbestos contractor prior to demolition or refurbishment.	
6	Mortuary Room Ceiling - Flat Cement Sheeting	Asbestos	Not Sampled Height Restricted	Presumed Positive	J169642-001-Photo008	10 m²	Good	Non Friable	Low	Low	Not Labelled	07/09/2025	P4	Confirm status, label, maintain in current condition and incorporate into an AMP. Remove by licensed asbestos contractor prior to demolition or refurbishment.	
7	Mortuary Room Wall - Rendered Masonry	Asbestos	J169642-001-003	Negative											
8	Shower Room Shower Cubicle - Flat Cement Sheeting - Behind ceramic tile	Asbestos	Not Sampled Restricted Access	Presumed Positive	J169642-001-Photo007	4 m²	Good	Non Friable	Low	Low	Not Labelled	07/09/2025	P4	Confirm status, label, maintain in current condition and incorporate into an AMP. Remove by licensed asbestos contractor prior to demolition or refurbishment.	
9	Shower Room Shower Cubicle - Flat Cement Sheeting - Beneath shower tray	Asbestos	Not Sampled Restricted Access	Presumed Positive	J169642-001-Photo004	1 m²	Good	Non Friable	Low	Low	Not Labelled	07/09/2025	P4	Confirm status, label, maintain in current condition and incorporate into an AMP. Remove by licensed asbestos contractor prior to demolition or refurbishment.	
10	Shower Room - Above door Infill Panels - Flat Cement Sheeting	Asbestos	Previously Sampled Greencap J134889-01	Previously Sampled Negative											

© 2020 GREENCAP

Site Details		Building Details				Audit Details	
Full Address:	**24 Cooper Street, Alexandra VIC 3714**	**Building Name:**	**Pathology Department**	**Number of Levels:**	**1**	**Survey Date:**	**07-09-2020**
Property ID:	**001**	**Est. Building Size:**	**200m²**	**Est. Building Age:**		**Inspected By:**	**Jonathan Sanderson**
Client Name:	**Alexander District Health**	**Roof Type:**		**Construction Type:**	**Brick**	**Company:**	**Greencap**

Item No.	Location - Item Description	Hazard Type	Sample No.	Item Status	Photo No.	Est. Extent	Condition	Friability	Dist. Potential	Risk Rating	Current Label	Reinspect Date	Control Priority	Control Recommendation	Record Of Works Undertaken
Pathology Department - Interior - Ground Level															
11	All areas Floors - carpet & new style sheet vinyl. Wall - plasterboard. Ceiling - ceiling grid with SMF ceiling tiles.	None													
12	Kitchen - Under sink Sink Lining - Bituminous Material	Asbestos	J169642-001-019	Negative											

© 2020 GREENCAP

Site Details		Building Details				Audit Details	
Full Address:	**24 Cooper Street, Alexandra VIC 3714**	**Building Name:**	**VMO Accommodations**	**Number of Levels:**	**0**	**Survey Date:**	**07-09-2020**
Property ID:	**001**	**Est. Building Size:**	**100m²**	**Est. Building Age:**		**Inspected By:**	**Jonathan Sanderson**
Client Name:	**Alexander District Health**	**Roof Type:**		**Construction Type:**		**Company:**	**Greencap**

Item No.	Location - Item Description	Hazard Type	Sample No.	Item Status	Photo No.	Est. Extent	Condition	Friability	Dist. Potential	Risk Rating	Current Label	Reinspect Date	Control Priority	Control Recommendation	Record Of Works Undertaken
VMO Accommodations - Exterior - Ground Level															
13	External - Beneath window Wall - Flat Cement Sheeting - Rendered & painted cream	Asbestos	J169642-001-021	Negative											
14	External - On ground Debris - Flat Cement Sheeting - Loose	Asbestos	Similar To: J169642-001-020	Presumed Positive	J169642-001-Photo065	1 m²	Poor	Non Friable	Low	Low	Not Labelled	07/09/2021	P3	Maintain in current condition, label and incorporate into an AMP. Remove by licensed asbestos contractor prior to demolition or refurbishment.	
15	External - Sub Floor Debris - Flat Cement Sheeting - Loose	Asbestos	J169642-001-020	Positive	J169642-001-Photo063	1 m²	Poor	Non Friable	Low	Low	Not Labelled	07/09/2021	P3	Maintain in current condition, label and incorporate into an AMP. Remove by licensed asbestos contractor prior to demolition or refurbishment.	
16	External - Throughout Eaves - Flat Cement Sheeting - Painted white	Asbestos	Not Sampled Height Restricted	Presumed Positive	J169642-001-Photo062	40 m²	Good	Non Friable	Low	Low	Not Labelled	07/09/2025	P4	Confirm status, label, maintain in current condition and incorporate into an AMP. Remove by licensed asbestos contractor prior to demolition or refurbishment.	
VMO Accommodations - Interior - Ground Level															
17	All areas Walls - plasterboard. Ceiling - plasterboard. Floors - carpet direct to timber.	None													

© 2020 GREENCAP

Site Details		Building Details				Audit Details	
Full Address:	**24 Cooper Street, Alexandra VIC 3714**	**Building Name:**	**Main Hospital Building**	**Number of Levels:**	**1**	**Survey Date:**	**07-09-2020**
Property ID:	**001**	**Est. Building Size:**	**m²**	**Est. Building Age:**		**Inspected By:**	**Jonathan Sanderson**
Client Name:	**Alexander District Health**	**Roof Type:**		**Construction Type:**		**Company:**	**Greencap**

Item No.	Location - Item Description	Hazard Type	Sample No.	Item Status	Photo No.	Est. Extent	Condition	Friability	Dist. Potential	Risk Rating	Current Label	Reinspect Date	Control Priority	Control Recommendation	Record Of Works Undertaken
Main Hospital Building - Exterior - Ground Level															
18	External - Adjacent Workshop Gable End - Flat Cement Sheeting - Painted white	Asbestos	J169642-001-018	Positive	J169642-001-Photo054	1 m²	Fair	Non Friable	Low	Low	Not Labelled	07/09/2021	P3	Maintain in current condition, label and incorporate into an AMP. Remove by licensed asbestos contractor prior to demolition or refurbishment.	
19	External - On Roof Ductwork - Mastic	Asbestos	Not Sampled Height Restricted	Presumed Positive	J169642-001-Photo057	15 m²	Not able to determine	Non Friable	Low	Low	Not Labelled	07/09/2021		Confirm status, label, maintain in current condition and incorporate into an AMP. Remove by licensed asbestos contractor prior to demolition or refurbishment.	
20	External - Porch Ceiling - Flat Cement Sheeting - Painted white	Asbestos	Previously Sampled Greencap 35766/11	Previously Sampled Positive	J169642-001-Photo059 J169642-001-Photo060	100 m²	Good	Non Friable	Low	Low	Not Labelled	07/09/2021	P4	Maintain in current condition, label and incorporate into an AMP. Remove by licensed asbestos contractor prior to demolition or refurbishment.	
21	External - South Window Frames - Mastic	Asbestos	J169642-001-016	Negative											
22	External - Throughout Eaves - Flat Cement Sheeting - Painted white	Asbestos	Previously Sampled Greencap 35766/11	Previously Sampled Positive	J169642-001-Photo058	300 m²	Good	Non Friable	Low	Low	Not Labelled	07/09/2021	P4	Maintain in current condition, label and incorporate into an AMP. Remove by licensed asbestos contractor prior to demolition or refurbishment.	
23	North Courtyard - External Expansion Joint - Mastic - Grey	Asbestos	J169642-001-015	Positive	J169642-001-Photo039	1 m²	Good	Non Friable	Low	Low	Not Labelled	07/09/2025	P4	Maintain in current condition, label and incorporate into an AMP. Remove by licensed asbestos contractor prior to demolition or refurbishment.	
24	North Courtyard - Throughout Eaves - Flat Cement Sheeting - Painted white	Asbestos	Previously Sampled Greencap J134889-04	Previously Sampled Positive	J169642-001-Photo040	30 m²	Good	Non Friable	Low	Low	Not Labelled	07/09/2021	P4	Maintain in current condition, label and incorporate into an AMP. Remove by licensed asbestos contractor prior to demolition or refurbishment.	
25	South Courtyard - Above entry door Eaves - Flat Cement Sheeting - Boxing painted white	Asbestos	Previously Sampled Greencap 35766/21	Previously Sampled Positive	J169642-001-Photo045	2 m²	Good	Non Friable	Low	Low	Not Labelled	07/09/2021	P4	Maintain in current condition, label and incorporate into an AMP. Remove by licensed asbestos contractor prior to demolition or refurbishment.	
26	South Courtyard - Throughout Eaves - Flat Cement Sheeting - Painted white	Asbestos	Previously Sampled Greencap J134889-04	Previously Sampled Positive	J169642-001-Photo044	35 m²	Good	Non Friable	Low	Low	Not Labelled	07/09/2021	P4	Maintain in current condition, label and incorporate into an AMP. Remove by licensed asbestos contractor prior to demolition or refurbishment.	
Main Hospital Building - Interior - Ground Level															

© 2020 GREENCAP

Site Details		Building Details				Audit Details	
Full Address:	**24 Cooper Street, Alexandra VIC 3714**	**Building Name:**	**Main Hospital Building**	**Number of Levels:**	**1**	**Survey Date:**	**07-09-2020**
Property ID:	**001**	**Est. Building Size:**	**m²**	**Est. Building Age:**		**Inspected By:**	**Jonathan Sanderson**
Client Name:	**Alexander District Health**	**Roof Type:**		**Construction Type:**		**Company:**	**Greencap**

Item No.	Location - Item Description	Hazard Type	Sample No.	Item Status	Photo No.	Est. Extent	Condition	Friability	Dist. Potential	Risk Rating	Current Label	Reinspect Date	Control Priority	Control Recommendation	Record Of Works Undertaken
27	All rooms - Various Throughout Floor Covering - Vinyl - Cream beneath carpet in various areas.	Asbestos	Previously Sampled Greencap 35766/01	Previously Sampled Negative											
28	Bathroom Adjacent Labour Ward Bath Tub Housing - Flat Cement Sheeting	Asbestos	Previously Sampled Greencap 35766/03	Previously Sampled Negative											
29	Bathroom Adjacent Labour Ward Shower Cubicle - Flat Cement Sheeting - Beneath shower tray	Asbestos	Not Sampled Restricted Access	Presumed Positive	J169642-001-Photo043	1 m²	Good	Non Friable	Low	Low	Not Labelled	07/09/2025	P4	Confirm status, label, maintain in current condition and incorporate into an AMP. Remove by licensed asbestos contractor prior to demolition or refurbishment.	
30	Boiler Room South - Mezzanine Floor Flue - Woven Rope	Asbestos	J169642-001-006	Positive	J169642-001-Photo014	1 m	Poor	Friable	Low	Medium	Not Labelled	07/12/2020	P2	Engage a licensed asbestos contractor to undertake remedial/removal works on this item as soon as practicable (within 3 months).	
31	Boiler Room South - Mezzanine Floor Plant & Equipment - Gasket	Asbestos	J169642-001-005	Negative											
32	CCSD - Entry Fire Door - Fire Door Core	Asbestos	Not Sampled Restricted Access	Presumed Positive	J169642-001-Photo029	1 Unit/s	Good	Friable	Low	Low	Not Labelled	07/09/2021	P3	Confirm status, label, maintain in current condition and incorporate into an AMP. Remove by licensed asbestos contractor prior to demolition or refurbishment.	
33	Compressor Room - South Wall - Vinyl - Painted white	Asbestos	Previously Sampled Greencap 35766/09	Previously Sampled Positive	J169642-001-Photo046	2 m²	Fair	Non Friable	Low	Low	Not Labelled	07/09/2021	P3	label and incorporate into an AMP. Remove by licensed asbestos contractor prior to demolition or refurbishment.	
34	East Passage Floor Covering Adhesive - Adhesive - Black floor covering previously partially removed	Asbestos	J169642-001-010	Negative											
35	East Passage - Linnen Store Floor Covering - Vinyl Tiles - Brown loose piece	Asbestos	J169642-001-011	Negative											
36	East Passage - Linnen Store Floor Covering - Hessian Backed Sheet Vinyl	Asbestos	J169642-001-013	Negative											
37	East Passage - Linnen Store Floor Covering - Vinyl Tiles & Adhesive - Black attached to brown loose piece	Asbestos	J169642-001-012	Negative											

© 2020 GREENCAP

Site Details		Building Details				Audit Details	
Full Address:	**24 Cooper Street, Alexandra VIC 3714**	**Building Name:**	**Main Hospital Building**	**Number of Levels:**	**1**	**Survey Date:**	**07-09-2020**
Property ID:	**001**	**Est. Building Size:**	**m²**	**Est. Building Age:**		**Inspected By:**	**Jonathan Sanderson**
Client Name:	**Alexander District Health**	**Roof Type:**		**Construction Type:**		**Company:**	**Greencap**

Item No.	Location - Item Description	Hazard Type	Sample No.	Item Status	Photo No.	Est. Extent	Condition	Friability	Dist. Potential	Risk Rating	Current Label	Reinspect Date	Control Priority	Control Recommendation	Record Of Works Undertaken
38	Flamable Liquids Store Ceiling - Flat Cement Sheeting	Asbestos	Not Sampled Height Restricted	Presumed Positive	J169642-001-Photo053	3 m²	Good	Non Friable	Low	Low	Not Labelled	07/09/2025	P4	Confirm status, label, maintain in current condition and incorporate into an AMP. Remove by licensed asbestos contractor prior to demolition or refurbishment.	
39	Former Laundry Stored Item - Flat Cement Sheeting	Asbestos	Similar To: J169642-001-017	Presumed Negative											
40	Former Laundry - External Passage Electrical Distribution Board - Compressed Bituminous Electrical Panel	Asbestos	Not Sampled Live Electrical Hazard	Presumed Positive	J169642-001-Photo052	1 Unit/s	Good	Non Friable	Low	Low	Not Labelled	07/09/2025	P4	Confirm status, label, maintain in current condition and incorporate into an AMP. Remove by licensed asbestos contractor prior to demolition or refurbishment.	
41	Hallway Adjacent Rear Exit - Adjacent Staff Dinning Ceiling - Flat Cement Sheeting - Painted white	Asbestos	Previously Sampled Greencap J134889-03	Previously Sampled Positive	J169642-001-Photo041	8 m²	Good	Non Friable	Low	Low	Not Labelled	07/09/2021	P4	Maintain in current condition, label and incorporate into an AMP. Remove by licensed asbestos contractor prior to demolition or refurbishment.	
42	Medical Imprest Store Room Floor Covering - Vinyl	Asbestos	J169642-001-008	Negative											
43	Medical Records Floor Covering - Vinyl - Beneath carpet	Asbestos	Previously Sampled ESP 35766/07 E57653	Previously Sampled Negative											
44	Multi Purpose Area - Adjacent CCSD Fire Door - Fire Door Core	Asbestos	Not Sampled Restricted Access	Presumed Positive	J169642-001-Photo030 J169642-001-Photo031	2 Unit/s	Good	Friable	Low	Low	Not Labelled	07/09/2021	P3	Confirm status, label, maintain in current condition and incorporate into an AMP. Remove by licensed asbestos contractor prior to demolition or refurbishment.	
45	Non Essential Switchboard Room Door Lining - Flat Cement Sheeting	Asbestos	Previously Sampled Greencap 35766/06	Previously Sampled Negative											
46	Non Essential Switchboard Room Floor Covering - Vinyl	Asbestos	Previously Sampled Greencap 35766/01	Previously Sampled Negative											
47	Nursery Floor Covering - Vinyl - Vinyl and backing	Asbestos	J169642-001-007	Negative											
48	Nurses Station - Below sink Sink Lining - Bituminous Material	Asbestos	J169642-001-009	Negative											
49	Rear Exit Foyer Adjacent Medical Records Ceiling - Flat Cement Sheeting - Painted white	Asbestos	Previously Sampled Greencap J134889-02	Previously Sampled Positive	J169642-001-Photo016	4 m²	Good	Non Friable	Low	Low	Not Labelled	07/09/2021	P4	Maintain in current condition, label and incorporate into an AMP. Remove by licensed asbestos contractor prior to demolition or refurbishment.	

© 2020 GREENCAP

Site Details		Building Details				Audit Details	
Full Address:	**24 Cooper Street, Alexandra VIC 3714**	**Building Name:**	**Main Hospital Building**	**Number of Levels:**	**1**	**Survey Date:**	**07-09-2020**
Property ID:	**001**	**Est. Building Size:**	**m²**	**Est. Building Age:**		**Inspected By:**	**Jonathan Sanderson**
Client Name:	**Alexander District Health**	**Roof Type:**		**Construction Type:**		**Company:**	**Greencap**

Item No.	Location - Item Description	Hazard Type	Sample No.	Item Status	Photo No.	Est. Extent	Condition	Friability	Dist. Potential	Risk Rating	Current Label	Reinspect Date	Control Priority	Control Recommendation	Record Of Works Undertaken
50	Rear Exit Foyer Adjacent Medical Records Floor Covering - Vinyl Tiles - Grey beneath carpet	Asbestos	Previously Sampled Greencap 35766/07 & 35766/08X	Previously Sampled Positive	J169642-001-Photo017	8 m²	Good	Non Friable	Low	Low	Not Labelled	07/09/2021	P4	Maintain in current condition, label and incorporate into an AMP. Remove by licensed asbestos contractor prior to demolition or refurbishment.	
51	Rear Exit Foyer Adjacent Medical Records Floor Covering Adhesive - Adhesive - Beneath carpet & grey tiles black adhesive.	Asbestos	Previously Sampled Greencap 35766/07 & 35766/08Y	Previously Sampled Positive	J169642-001-Photo018	8 m²	Good	Non Friable	Low	Low	Not Labelled	07/09/2021	P4	Maintain in current condition, label and incorporate into an AMP. Remove by licensed asbestos contractor prior to demolition or refurbishment.	
52	Reception Safe - Insulation - Safe	Asbestos	Not Sampled Restricted Access	Presumed Positive	J169642-001-Photo033	1 Unit/s	Good	Friable	Low	Low	Not Labelled	07/09/2021	P3	Confirm status, label, maintain in current condition and incorporate into an AMP. Remove by licensed asbestos contractor prior to demolition or refurbishment.	
53	South Store Room Ceiling - Flat Cement Sheeting - Painted white	Asbestos	Not Sampled Height Restricted	Presumed Positive	J169642-001-Photo048	10 m²	Good	Non Friable	Low	Low	Not Labelled	07/09/2025	P4	Confirm status, label, maintain in current condition and incorporate into an AMP. Remove by licensed asbestos contractor prior to demolition or refurbishment.	
54	Store Offices Ceiling - Flat Cement Sheeting - Painted white	Asbestos	Not Sampled Height Restricted	Presumed Positive	J169642-001-Photo019	8 m²	Good	Non Friable	Low	Low	Not Labelled	07/09/2025	P4	Confirm status, label, maintain in current condition and incorporate into an AMP. Remove by licensed asbestos contractor prior to demolition or refurbishment.	
55	Utility Room Adjacent Ward 10 - Under sink Shelf - Fibrous Backed Sheet Vinyl	Asbestos	J169642-001-014	Positive	J169642-001-Photo038	3 m²	Good	Friable	Low	Low	Not Labelled	07/09/2025	P3	Maintain in current condition, label and incorporate into an AMP. Remove by licensed asbestos contractor prior to demolition or refurbishment.	
56	Ward 12 Floor Covering - Vinyl - Vinyl and backing	Asbestos	Similar To: J169642-001-007	Presumed Negative											
57	Ward 12 Shower Cubicle - Flat Cement Sheeting - Beneath shower tray	Asbestos	Not Sampled Restricted Access	Presumed Positive	J169642-001-Photo012	1 m²	Not able to determine	Non Friable	Low	Low	Not Labelled	07/09/2021	P4	Confirm status, label and incorporate into an AMP. Remove by licensed asbestos contractor prior to demolition or refurbishment.	
58	West Passage - Adjacent CCSD Fire Door - Fire Door Core	Asbestos	Not Sampled Restricted Access	Presumed Positive	J169642-001-Photo028	2 Unit/s	Good	Friable	Low	Low	Not Labelled	07/09/2021	P3	Confirm status, label, maintain in current condition and incorporate into an AMP. Remove by licensed asbestos contractor prior to demolition or refurbishment.	
59	Workshop Infill Panels - Flat Cement Sheeting - Painted white	Asbestos	J169642-001-017	Negative											

© 2020 GREENCAP

Site Details		Building Details				Audit Details	
Full Address:	**24 Cooper Street, Alexandra VIC 3714**	**Building Name:**	**Main Hospital Building**	**Number of Levels:**	**1**	**Survey Date:**	**07-09-2020**
Property ID:	**001**	**Est. Building Size:**	**m²**	**Est. Building Age:**		**Inspected By:**	**Jonathan Sanderson**
Client Name:	**Alexander District Health**	**Roof Type:**		**Construction Type:**		**Company:**	**Greencap**

Item No.	Location - Item Description	Hazard Type	Sample No.	Item Status	Photo No.	Est. Extent	Condition	Friability	Dist. Potential	Risk Rating	Current Label	Reinspect Date	Control Priority	Control Recommendation	Record Of Works Undertaken
60	Workshop Stored Item - Flat Cement Sheeting	Asbestos	Similar To: J169642-001-017	Presumed Negative											
61	Workshop - Flue boxing Heater - Flat Cement Sheeting - Above heater	Asbestos	Similar To: J169642-001-017	Presumed Negative											

© 2020 GREENCAP

Site Details		Building Details				Audit Details	
Full Address:	**24 Cooper Street, Alexandra VIC 3714**	**Building Name:**	**Nurses Accommodation**	**Number of Levels:**	**1**	**Survey Date:**	**07-09-2020**
Property ID:	**001**	**Est. Building Size:**	**m²**	**Est. Building Age:**		**Inspected By:**	**Jonathan Sanderson**
Client Name:	**Alexander District Health**	**Roof Type:**		**Construction Type:**		**Company:**	**Greencap**

Item No.	Location - Item Description	Hazard Type	Sample No.	Item Status	Photo No.	Est. Extent	Condition	Friability	Dist. Potential	Risk Rating	Current Label	Reinspect Date	Control Priority	Control Recommendation	Record Of Works Undertaken
Nurses Accommodation - Exterior - Ground Level															
62	External Porch Ceiling - Flat Cement Sheeting - Painted white	Asbestos	Previously Sampled Greencap J134889-05	Previously Sampled Negative											
63	External - Throughout Eaves - Flat Cement Sheeting - Painted white	Asbestos	Previously Sampled Greencap J134889-05	Previously Sampled Negative											
Nurses Accommodation - Interior - Ground Level															
64	All areas Walls - plasterboard. Floors - new style sheet vinyl & carpet direct to timber. Ceiling- plasterboard.	None													

© 2020 GREENCAP

It is noted that Asbestos may be contained within or behind those areas identified in the below table: Areas Not Accessed. Caution should be exercised when accessing these areas, particularly in relation to potential disturbance of the building fabric or concealed spaces.

1 - 6 of 6 Buildings

Area / Item	Not Accessed						Comments
	Myrtle Street Clinic	Mortuary Buildings	Pathology Department	VMO Accommodations	Main Hospital Building	Nurses Accommodation	
N/A no areas not accessed within the scope of this audit							

© 2020 GREENCAP

ITEM NO.: **4**
PHOTO NO.: **J169642-001-PHOTO011**
RESULT: **ASBESTOS - POSITIVE**
BUILDING/LEVEL: **MORTUARY BUILDINGS - GROUND LEVEL**
ROOM/LOCATION: **EXTERNAL**
FEATURE/MATERIAL: **WINDOW FRAMES - MASTIC**
SAMPLE NO.: **J169642-001-004**

ITEM NO.: **5**
PHOTO NO.: **J169642-001-PHOTO010**
RESULT: **ASBESTOS - PRESUMED POSITIVE**
BUILDING/LEVEL: **MORTUARY BUILDINGS - GROUND LEVEL**
ROOM/LOCATION: **BOILER ROOM**
FEATURE/MATERIAL: **FIRE DOOR - FIRE DOOR CORE**
SAMPLE NO.: **NOT SAMPLED RESTRICTED ACCESS**

ITEM NO.: **6**
PHOTO NO.: **J169642-001-PHOTO008**
RESULT: **ASBESTOS - PRESUMED POSITIVE**
BUILDING/LEVEL: **MORTUARY BUILDINGS - GROUND LEVEL**
ROOM/LOCATION: **MORTUARY ROOM**
FEATURE/MATERIAL: **CEILING - FLAT CEMENT SHEETING**
SAMPLE NO.: **NOT SAMPLED HEIGHT RESTRICTED**

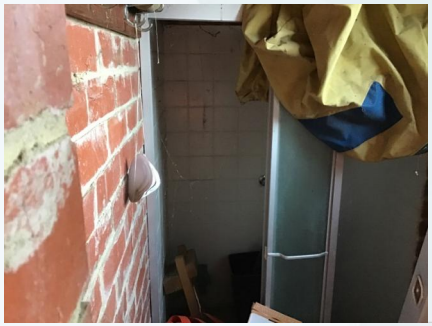

ITEM NO.: **8**
PHOTO NO.: **J169642-001-PHOTO007**
RESULT: **ASBESTOS - PRESUMED POSITIVE**
BUILDING/LEVEL: **MORTUARY BUILDINGS - GROUND LEVEL**
ROOM/LOCATION: **SHOWER ROOM**
FEATURE/MATERIAL: **SHOWER CUBICLE - FLAT CEMENT SHEETING**
SAMPLE NO.: **NOT SAMPLED RESTRICTED ACCESS**

ITEM NO.: **9**
PHOTO NO.: **J169642-001-PHOTO004**
RESULT: **ASBESTOS - PRESUMED POSITIVE**
BUILDING/LEVEL: **MORTUARY BUILDINGS - GROUND LEVEL**
ROOM/LOCATION: **SHOWER ROOM**
FEATURE/MATERIAL: **SHOWER CUBICLE - FLAT CEMENT SHEETING**
SAMPLE NO.: **NOT SAMPLED RESTRICTED ACCESS**

ITEM NO.: **14**
PHOTO NO.: **J169642-001-PHOTO065**
RESULT: **ASBESTOS - PRESUMED POSITIVE**
BUILDING/LEVEL: **VMO ACCOMMODATIONS - GROUND LEVEL**
ROOM/LOCATION: **EXTERNAL - ON GROUND**
FEATURE/MATERIAL: **DEBRIS - FLAT CEMENT SHEETING**
SAMPLE NO.: **SIMILAR TO: J169642-001-020**

© 2020 GREENCAP

ITEM NO.: **15**
PHOTO NO.: **J169642-001-PHOTO063**
RESULT: **ASBESTOS - POSITIVE**
BUILDING/LEVEL: **VMO ACCOMMODATIONS - GROUND LEVEL**
ROOM/LOCATION: **EXTERNAL - SUB FLOOR**
FEATURE/MATERIAL: **DEBRIS - FLAT CEMENT SHEETING**
SAMPLE NO.: **J169642-001-020**

ITEM NO.: **16**
PHOTO NO.: **J169642-001-PHOTO062**
RESULT: **ASBESTOS - PRESUMED POSITIVE**
BUILDING/LEVEL: **VMO ACCOMMODATIONS - GROUND LEVEL**
ROOM/LOCATION: **EXTERNAL - THROUGHOUT**
FEATURE/MATERIAL: **EAVES - FLAT CEMENT SHEETING**
SAMPLE NO.: **NOT SAMPLED HEIGHT RESTRICTED**

ITEM NO.: **18**
PHOTO NO.: **J169642-001-PHOTO054**
RESULT: **ASBESTOS - POSITIVE**
BUILDING/LEVEL: **MAIN HOSPITAL BUILDING - GROUND LEVEL**
ROOM/LOCATION: **EXTERNAL - ADJACENT WORKSHOP**
FEATURE/MATERIAL: **GABLE END - FLAT CEMENT SHEETING**
SAMPLE NO.: **J169642-001-018**

ITEM NO.: **19**
PHOTO NO.: **J169642-001-PHOTO057**
RESULT: **ASBESTOS - PRESUMED POSITIVE**
BUILDING/LEVEL: **MAIN HOSPITAL BUILDING - GROUND LEVEL**
ROOM/LOCATION: **EXTERNAL - ON ROOF**
FEATURE/MATERIAL: **DUCTWORK - MASTIC**
SAMPLE NO.: **NOT SAMPLED HEIGHT RESTRICTED**

ITEM NO.: **20**
PHOTO NO.: **J169642-001-PHOTO059**
RESULT: **ASBESTOS - PREVIOUSLY SAMPLED POSITIVE**
BUILDING/LEVEL: **MAIN HOSPITAL BUILDING - GROUND LEVEL**
ROOM/LOCATION: **EXTERNAL - PORCH**
FEATURE/MATERIAL: **CEILING - FLAT CEMENT SHEETING**
SAMPLE NO.: **PREVIOUSLY SAMPLED GREENCAP 35766/11**

ITEM NO.: **20**
PHOTO NO.: **J169642-001-PHOTO060**
RESULT: **ASBESTOS - PREVIOUSLY SAMPLED POSITIVE**
BUILDING/LEVEL: **MAIN HOSPITAL BUILDING - GROUND LEVEL**
ROOM/LOCATION: **EXTERNAL - PORCH**
FEATURE/MATERIAL: **CEILING - FLAT CEMENT SHEETING**
SAMPLE NO.: **PREVIOUSLY SAMPLED GREENCAP 35766/11**

© 2020 GREENCAP

ITEM NO.: **22**
PHOTO NO.: **J169642-001-PHOTO058**
RESULT: **ASBESTOS - PREVIOUSLY SAMPLED POSITIVE**
BUILDING/LEVEL: **MAIN HOSPITAL BUILDING - GROUND LEVEL**
ROOM/LOCATION: **EXTERNAL - THROUGHOUT**
FEATURE/MATERIAL: **EAVES - FLAT CEMENT SHEETING**
SAMPLE NO.: **PREVIOUSLY SAMPLED GREENCAP 35766/11**

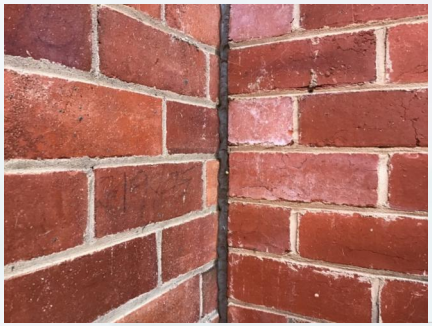

ITEM NO.: **23**
PHOTO NO.: **J169642-001-PHOTO039**
RESULT: **ASBESTOS - POSITIVE**
BUILDING/LEVEL: **MAIN HOSPITAL BUILDING - GROUND LEVEL**
ROOM/LOCATION: **NORTH COURTYARD - EXTERNAL**
FEATURE/MATERIAL: **EXPANSION JOINT - MASTIC**
SAMPLE NO.: **J169642-001-015**

ITEM NO.: **24**
PHOTO NO.: **J169642-001-PHOTO040**
RESULT: **ASBESTOS - PREVIOUSLY SAMPLED POSITIVE**
BUILDING/LEVEL: **MAIN HOSPITAL BUILDING - GROUND LEVEL**
ROOM/LOCATION: **NORTH COURTYARD - THROUGHOUT**
FEATURE/MATERIAL: **EAVES - FLAT CEMENT SHEETING**
SAMPLE NO.: **PREVIOUSLY SAMPLED GREENCAP J134889-04**

ITEM NO.: **25**
PHOTO NO.: **J169642-001-PHOTO045**
RESULT: **ASBESTOS - PREVIOUSLY SAMPLED POSITIVE**
BUILDING/LEVEL: **MAIN HOSPITAL BUILDING - GROUND LEVEL**
ROOM/LOCATION: **SOUTH COURTYARD - ABOVE ENTRY DOOR**
FEATURE/MATERIAL: **EAVES - FLAT CEMENT SHEETING**
SAMPLE NO.: **PREVIOUSLY SAMPLED GREENCAP 35766/21**

ITEM NO.: **26**
PHOTO NO.: **J169642-001-PHOTO044**
RESULT: **ASBESTOS - PREVIOUSLY SAMPLED POSITIVE**
BUILDING/LEVEL: **MAIN HOSPITAL BUILDING - GROUND LEVEL**
ROOM/LOCATION: **SOUTH COURTYARD - THROUGHOUT**
FEATURE/MATERIAL: **EAVES - FLAT CEMENT SHEETING**
SAMPLE NO.: **PREVIOUSLY SAMPLED GREENCAP J134889-04**

ITEM NO.: **29**
PHOTO NO.: **J169642-001-PHOTO043**
RESULT: **ASBESTOS - PRESUMED POSITIVE**
BUILDING/LEVEL: **MAIN HOSPITAL BUILDING - GROUND LEVEL**
ROOM/LOCATION: **BATHROOM ADJACENT LABOUR WARD**
FEATURE/MATERIAL: **SHOWER CUBICLE - FLAT CEMENT SHEETING**
SAMPLE NO.: **NOT SAMPLED RESTRICTED ACCESS**

© 2020 GREENCAP

ITEM NO.: **30**
PHOTO NO.: **J169642-001-PHOTO014**
RESULT: **ASBESTOS - POSITIVE**
BUILDING/LEVEL: **MAIN HOSPITAL BUILDING - GROUND LEVEL**
ROOM/LOCATION: **BOILER ROOM SOUTH - MEZZANINE FLOOR**
FEATURE/MATERIAL: **FLUE - WOVEN ROPE**
SAMPLE NO.: **J169642-001-006**

ITEM NO.: **32**
PHOTO NO.: **J169642-001-PHOTO029**
RESULT: **ASBESTOS - PRESUMED POSITIVE**
BUILDING/LEVEL: **MAIN HOSPITAL BUILDING - GROUND LEVEL**
ROOM/LOCATION: **CCSD - ENTRY**
FEATURE/MATERIAL: **FIRE DOOR - FIRE DOOR CORE**
SAMPLE NO.: **NOT SAMPLED RESTRICTED ACCESS**

ITEM NO.: **33**
PHOTO NO.: **J169642-001-PHOTO046**
RESULT: **ASBESTOS - PREVIOUSLY SAMPLED POSITIVE**
BUILDING/LEVEL: **MAIN HOSPITAL BUILDING - GROUND LEVEL**
ROOM/LOCATION: **COMPRESSOR ROOM - SOUTH**
FEATURE/MATERIAL: **WALL - VINYL**
SAMPLE NO.: **PREVIOUSLY SAMPLED GREENCAP 35766/09**

ITEM NO.: **38**
PHOTO NO.: **J169642-001-PHOTO053**
RESULT: **ASBESTOS - PRESUMED POSITIVE**
BUILDING/LEVEL: **MAIN HOSPITAL BUILDING - GROUND LEVEL**
ROOM/LOCATION: **FLAMABLE LIQUIDS STORE**
FEATURE/MATERIAL: **CEILING - FLAT CEMENT SHEETING**
SAMPLE NO.: **NOT SAMPLED HEIGHT RESTRICTED**

ITEM NO.: **40**
PHOTO NO.: **J169642-001-PHOTO052**
RESULT: **ASBESTOS - PRESUMED POSITIVE**
BUILDING/LEVEL: **MAIN HOSPITAL BUILDING - GROUND LEVEL**
ROOM/LOCATION: **FORMER LAUNDRY - EXTERNAL PASSAGE**
FEATURE/MATERIAL: **ELECTRICAL DISTRIBUTION BOARD - COMPRESSED BITUMINOUS ELECTRICAL PANEL**
SAMPLE NO.: **NOT SAMPLED LIVE ELECTRICAL HAZARD**

ITEM NO.: **41**
PHOTO NO.: **J169642-001-PHOTO041**
RESULT: **ASBESTOS - PREVIOUSLY SAMPLED POSITIVE**
BUILDING/LEVEL: **MAIN HOSPITAL BUILDING - GROUND LEVEL**
ROOM/LOCATION: **HALLWAY ADJACENT REAR EXIT - ADJACENT STAFF DINNING**
FEATURE/MATERIAL: **CEILING - FLAT CEMENT SHEETING**
SAMPLE NO.: **PREVIOUSLY SAMPLED GREENCAP J134889-03**

© 2020 GREENCAP

ITEM NO.: **44**
PHOTO NO.: **J169642-001-PHOTO030**
RESULT: **ASBESTOS - PRESUMED POSITIVE**
BUILDING/LEVEL: **MAIN HOSPITAL BUILDING - GROUND LEVEL**
ROOM/LOCATION: **MULTI PURPOSE AREA - ADJACENT CCSD**
FEATURE/MATERIAL: **FIRE DOOR - FIRE DOOR CORE**
SAMPLE NO.: **NOT SAMPLED RESTRICTED ACCESS**

ITEM NO.: **44**
PHOTO NO.: **J169642-001-PHOTO031**
RESULT: **ASBESTOS - PRESUMED POSITIVE**
BUILDING/LEVEL: **MAIN HOSPITAL BUILDING - GROUND LEVEL**
ROOM/LOCATION: **MULTI PURPOSE AREA - ADJACENT CCSD**
FEATURE/MATERIAL: **FIRE DOOR - FIRE DOOR CORE**
SAMPLE NO.: **NOT SAMPLED RESTRICTED ACCESS**

ITEM NO.: **49**
PHOTO NO.: **J169642-001-PHOTO016**
RESULT: **ASBESTOS - PREVIOUSLY SAMPLED POSITIVE**
BUILDING/LEVEL: **MAIN HOSPITAL BUILDING - GROUND LEVEL**
ROOM/LOCATION: **REAR EXIT FOYER ADJACENT MEDICAL RECORDS**
FEATURE/MATERIAL: **CEILING - FLAT CEMENT SHEETING**
SAMPLE NO.: **PREVIOUSLY SAMPLED GREENCAP J134889-02**

ITEM NO.: **50**
PHOTO NO.: **J169642-001-PHOTO017**
RESULT: **ASBESTOS - PREVIOUSLY SAMPLED POSITIVE**
BUILDING/LEVEL: **MAIN HOSPITAL BUILDING - GROUND LEVEL**
ROOM/LOCATION: **REAR EXIT FOYER ADJACENT MEDICAL RECORDS**
FEATURE/MATERIAL: **FLOOR COVERING - VINYL TILES**
SAMPLE NO.: **PREVIOUSLY SAMPLED GREENCAP 35766/07 & 35766/08X**

ITEM NO.: **51**
PHOTO NO.: **J169642-001-PHOTO018**
RESULT: **ASBESTOS - PREVIOUSLY SAMPLED POSITIVE**
BUILDING/LEVEL: **MAIN HOSPITAL BUILDING - GROUND LEVEL**
ROOM/LOCATION: **REAR EXIT FOYER ADJACENT MEDICAL RECORDS**
FEATURE/MATERIAL: **FLOOR COVERING ADHESIVE - ADHESIVE**
SAMPLE NO.: **PREVIOUSLY SAMPLED GREENCAP 35766/07 & 35766/08Y**

ITEM NO.: **52**
PHOTO NO.: **J169642-001-PHOTO033**
RESULT: **ASBESTOS - PRESUMED POSITIVE**
BUILDING/LEVEL: **MAIN HOSPITAL BUILDING - GROUND LEVEL**
ROOM/LOCATION: **RECEPTION**
FEATURE/MATERIAL: **SAFE - INSULATION - SAFE**
SAMPLE NO.: **NOT SAMPLED RESTRICTED ACCESS**

© 2020 GREENCAP

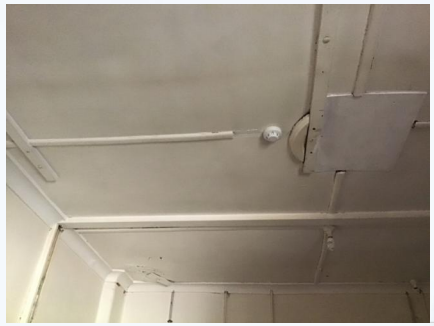

ITEM NO.: **53**
PHOTO NO.: **J169642-001-PHOTO048**
RESULT: **ASBESTOS - PRESUMED POSITIVE**
BUILDING/LEVEL: **MAIN HOSPITAL BUILDING - GROUND LEVEL**
ROOM/LOCATION: **SOUTH STORE ROOM**
FEATURE/MATERIAL: **CEILING - FLAT CEMENT SHEETING**
SAMPLE NO.: **NOT SAMPLED HEIGHT RESTRICTED**

ITEM NO.: **54**
PHOTO NO.: **J169642-001-PHOTO019**
RESULT: **ASBESTOS - PRESUMED POSITIVE**
BUILDING/LEVEL: **MAIN HOSPITAL BUILDING - GROUND LEVEL**
ROOM/LOCATION: **STORE OFFICES**
FEATURE/MATERIAL: **CEILING - FLAT CEMENT SHEETING**
SAMPLE NO.: **NOT SAMPLED HEIGHT RESTRICTED**

ITEM NO.: **55**
PHOTO NO.: **J169642-001-PHOTO038**
RESULT: **ASBESTOS - POSITIVE**
BUILDING/LEVEL: **MAIN HOSPITAL BUILDING - GROUND LEVEL**
ROOM/LOCATION: **UTILITY ROOM ADJACENT WARD 10 - UNDER SINK**
FEATURE/MATERIAL: **SHELF - FIBROUS BACKED SHEET VINYL**
SAMPLE NO.: **J169642-001-014**

ITEM NO.: **57**
PHOTO NO.: **J169642-001-PHOTO012**
RESULT: **ASBESTOS - PRESUMED POSITIVE**
BUILDING/LEVEL: **MAIN HOSPITAL BUILDING - GROUND LEVEL**
ROOM/LOCATION: **WARD 12**
FEATURE/MATERIAL: **SHOWER CUBICLE - FLAT CEMENT SHEETING**
SAMPLE NO.: **NOT SAMPLED RESTRICTED ACCESS**

ITEM NO.: **58**
PHOTO NO.: **J169642-001-PHOTO028**
RESULT: **ASBESTOS - PRESUMED POSITIVE**
BUILDING/LEVEL: **MAIN HOSPITAL BUILDING - GROUND LEVEL**
ROOM/LOCATION: **WEST PASSAGE - ADJACENT CCSD**
FEATURE/MATERIAL: **FIRE DOOR - FIRE DOOR CORE**
SAMPLE NO.: **NOT SAMPLED RESTRICTED ACCESS**

© 2020 GREENCAP

ALEXANDER DISTRICT HOSPITAL 07-09-2020

GREENCAP
Going Further in Managing Risk

Greencap Pty Ltd
ABN: 76 006 318 010
Level 1 / 677 High Street
Kew East VIC 3102
Australia
T: 03 9890 8811

Report Date: Monday, 17/08/2020

Our ref: C110697:J169642 - 001

Phillip Jess
Alexandra District Health
12 Cooper Street
ALEXANDRA VIC 3714

Dear Phillip,

Re: Asbestos Identification Analysis - Alexander District Hospital, 12 Cooper Street, Alexandra VIC 3714

This letter presents the results of asbestos fibre identification analysis performed on 21 samples collected by Jonathan Sanderson of Greencap on Monday, 07 September 2020. The samples were collected from Alexander District Hospital, 12 Cooper Street, Alexandra VIC 3714.

All sample analysis was performed using polarised light microscopy, including dispersion staining in our Melbourne Laboratory by the method of Australian Standard AS4964-2004 and supplementary work instruction in house method LAB04 Asbestos Identification by PLM. Any and all services carried out by Greencap for the Client are subject to the Terms and Conditions listed on the Greencap website at https://www.greencap.com.au/terms-conditions and are governed by our statements of limitation available at https://www.greencap.com.au/statements-limitation .

The analysis was completed on Friday, 14 August 2020.

The samples will be kept for three months and then disposed of, unless otherwise directed.

The results of the asbestos identification analysis are presented in the appended table. Accreditation covers testing activities only, sampling activity is outside the scope of ISO 17025 accreditation. Results relate only to the items tested and are for the sole use by the client.

Should you require further information please contact Jonathan Sanderson.

Yours sincerely,
Greencap

Biruh Gebretsadik : Approved Identifier

Biruh Gebretsadik : Approved Signatory

NATA
WORLD RECOGNISED ACCREDITATION

This document shall not be reproduced except in full.
Accredited for compliance with ISO/IEC 17025 - Testing.
Accreditation No. 5450, Site No. 5443 Melbourne Laboratory.
The results of the tests, calibrations and/or measurements included in this document are traceable to Australian/National standards.

ALEXANDER DISTRICT HOSPITAL 07-09-2020

Melbourne Laboratory
Sample Analysis Results

GREENCAP
Going Further in Managing Risk

Report Date: Monday, 17/08/2020

Our ref: C110697:J169642 - 001

Site Location:	Alexander District Hospital, 12 Cooper Street, Alexandra VIC 3714		
	Sample ID	**Sample Location/Description/Weight or Size**	**Analysis Result**
1	J169642 - 001 - 001	Myrtle Street Clinic - Exterior - Ground Level - External - Eaves - Flat Cement Sheeting - Painted white Beige-white painted gold-grey compressed fibre-cement sheet material ~ 45 x 30 x 5 mm	No Asbestos Detected Organic Fibres
2	J169642 - 001 - 002	Myrtle Street Clinic - Exterior - Ground Level - External - Wall - Flat Cement Sheeting - Textured painted white Dirty, unpainted gold-grey compressed, layered fibre-cement sheet material and attached beige-coated grey compressed powder, quartz concrete-type material ~ 50 x 40 x 8 mm	No Asbestos Detected Organic Fibres
3	J169642 - 001 - 003	Mortuary Buildings - Interior - Ground Level - Mortuary Room - Wall - Rendered Masonry White-coated grey compressed powder, quartz render-type material ~ 40 x 25 x 4 mm	No Asbestos Detected NOTE 1
4	J169642 - 001 - 004	Mortuary Buildings - Exterior - Ground Level - External - Window Frames - Mastic Dirty, beige-coated beige-white hardened mastic material ~ 50 x 10 x 6 mm	**Chrysotile (white asbestos)**
5	J169642 - 001 - 005	Main Hospital Building - Interior - Ground Level - Boiler Room South - Mezzanine Floor - Plant & Equipment - Gasket Orange-coated brown compressed fibrous sheet material ~ 60 x 20 x 3 mm	No Asbestos Detected Organic Fibres
6	J169642 - 001 - 006	Main Hospital Building - Interior - Ground Level - Boiler Room South - Mezzanine Floor - Flue - Woven Rope Dirty brown-coated beige woven fibrous material and associated beige-yellow loosely-formed fibrous material ~ 40 x 15 x 2 mm	**Chrysotile (white asbestos)** **Synthetic Mineral Fibres**
7	J169642 - 001 - 007	Main Hospital Building - Interior - Ground Level - Nursery - Floor Covering - Vinyl - and backing Beige-white flexible vinyl material, attached clear adhesive material and beige compressed fibrous sheet material ~ 60 x 55 x 4 mm	No Asbestos Detected Organic Fibres Synthetic Mineral Fibres
8	J169642 - 001 - 008	Main Hospital Building - Interior - Ground Level - Medical Imprest Store Room - Floor Covering - Vinyl Beige brittle vinyl material, attached clear adhesive material and beige-grey compressed fibrous sheet material ~ 40 x 25 x 3 mm	No Asbestos Detected Organic Fibres Synthetic Mineral Fibres
9	J169642 - 001 - 009	Main Hospital Building - Interior - Ground Level - Nurses Station - Below sink - Sink Lining - Bituminous Material Black-brown loosely-formed bituminous, fibrous material ~ 30 x 25 x 2 mm	No Asbestos Detected Organic Fibres

greencap.com.au

Adelaide | Auckland | Brisbane | Canberra | Darwin | Melbourne | Newcastle | Perth | Sydney | Wollongong

J169642-001 Alexander District Hospital, 12 Cooper Street, Alexandra ID 20200907

Page 2 of 4

© 2020 GREENCAP

ALEXANDER DISTRICT HOSPITAL 07-09-2020

Melbourne Laboratory
Sample Analysis Results

GREENCAP
Going Further in Managing Risk

Report Date: Monday, 17/08/2020

Our ref: C110697:J169642 - 001

Site Location:	Alexander District Hospital, 12 Cooper Street, Alexandra VIC 3714		
	Sample ID	**Sample Location/Description/Weight or Size**	**Analysis Result**
10	J169642 - 001 - 010	Main Hospital Building - Interior - Ground Level - East Passage - Floor Covering Adhesive - Adhesive - Black floor covering previously partially removed Dirty, black-brown adhesive material, associated beige loosely-formed fibrous material and beige adhesive material ~ 50 x 20 x 2 mm	No Asbestos Detected Organic Fibres
11	J169642 - 001 - 011	Main Hospital Building - Interior - Ground Level - East Passage - Linen Store - Floor Covering - Vinyl Tiles - Brown loose piece Beige-brown brittle vinyl material ~ 40 x 25 x 2 mm	No Asbestos Detected NOTE 1
12	J169642 - 001 - 012	Main Hospital Building - Interior - Ground Level - East Passage - Linen Store - Floor Covering - Vinyl Tiles & Adhesive - Black attached to brown loose piece Dirty, black-brown and beige adhesive material attached to brown brittle vinyl material ~ 40 x 25 x 5 mm	No Asbestos Detected NOTE 1
13	J169642 - 001 - 013	Main Hospital Building - Interior - Ground Level - East Passage - Linen Store - Floor Covering - Hessian Backed Sheet Vinyl Beige-grey brittle vinyl material, associated clear adhesive material and attached brown woven fibrous hessian-type material ~ 90 x 60 x 5 mm	No Asbestos Detected Organic Fibres NOTE 1
14	J169642 - 001 - 014	Main Hospital Building - Interior - Ground Level - Utility Room Adjacent Ward 10 - Under sink - Shelf - Vinyl Beige-yellow and green brittle vinyl material and attached grey compressed fibrous sheet millboard-type material ~ 45 x 35 x 3 mm	**Chrysotile (white asbestos)** **Organic Fibres**
15	J169642 - 001 - 015	Main Hospital Building - Exterior - Ground Level - North Courtyard - External - Expansion Joint - Mastic - Grey Dirty, grey hardened mastic material ~ 35 x 25 x 8 mm	**Chrysotile (white asbestos)**
16	J169642 - 001 - 016	Main Hospital Building - Exterior - Ground Level - External - South - Window Frames - Mastic Beige-coated brown hardened mastic material and associated brown compressed fibrous sheet material ~ 40 x 25 x 5 mm	No Asbestos Detected Organic Fibres NOTE 1
17	J169642 - 001 - 017	Main Hospital Building - Interior - Ground Level - Workshop - Infill Panels - Flat Cement Sheeting - Painted white Beige/white-painted gold-grey layered fibre-cement sheet material ~ 35 x 20 x 4 mm	No Asbestos Detected Organic Fibres

ALEXANDER DISTRICT HOSPITAL 07-09-2020

Melbourne Laboratory
Sample Analysis Results

GREENCAP
Going Further in Managing Risk

Report Date: Monday, 17/08/2020 Our ref: C110697:J169642 - 001

Site Location:	Alexander District Hospital, 12 Cooper Street, Alexandra VIC 3714		
	Sample ID	**Sample Location/Description/Weight or Size**	**Analysis Result**
18	J169642 - 001 - 018	Main Hospital Building - Exterior - Ground Level - External - Adjacent Workshop - Gable End - Flat Cement Sheeting - Painted white Beige/white-painted grey compressed fibre-cement sheet material ~ 55 x 30 x 8 mm	**Chrysotile (white asbestos)** **Amosite (brown asbestos)**
19	J169642 - 001 - 019	Pathology Department - Interior - Ground Level - Kitchen - Under sink - Sink Lining - Bituminous Material Black-brown compressed bituminous, fibrous sheet material and associated amber adhesive material ~ 25 x 25 x 2 mm	No Asbestos Detected Organic Fibres
20	J169642 - 001 - 020	VMO Accommodations - Exterior - Ground Level - External - Sub Floor - Debris - Flat Cement Sheeting - Loose Dirty, beige/brown-painted grey compressed fibre-cement sheet material ~ 45 x 40 x 5 mm	**Chrysotile (white asbestos)** **Crocidolite (blue asbestos)**
21	J169642 - 001 - 021	VMO Accommodations - Exterior - Ground Level - External - Beneath window - Wall - Flat Cement Sheeting - Rendered & painted cream Dirty, green-painted gold-grey compressed fibre-cement sheet material ~ 35 x 30 x 6 mm	No Asbestos Detected Organic Fibres

*** Shaded row with bolded text indicates sample contains a positive Analysis Result for asbestos.**
If Synthetic Mineral Fibre and Organic Fibre are not stated in Analysis Results, it implies not detected.

NOTE 1 Trace analysis has been performed and the above result can be interpreted that the sample contains no detectable 'respirable' asbestos fibres (AS4964-2004 Clause 9.5).

greencap.com.au
Adelaide | Auckland | Brisbane | Canberra | Darwin | Melbourne | Newcastle | Perth | Sydney | Wollongong

Greencap - NAA Pty Ltd
ABN: 76 006 318 010
Level 1 / 677 High Street
Kew East VIC 3102
Australia
P: (03) 9890 8811
www.greencap.com.au

Friday, 09/10/2015

Our ref: C110697 :J134889

Juliana McCashney
Alexandra District Health
PO Box 21
ALEXANDRA VIC 3714

Dear Juliana,

Re: Asbestos Identification Analysis - Alexandra District Hospital & Eildon Community Health Centre

This letter presents the results of asbestos fibre identification analysis performed on 6 samples collected by Jason McKinnon of Greencap on Tuesday, 15 September 2015. The samples were collected from Alexandra District Hospital & Eildon Community Health Centre.

All sample analysis was performed using polarised light microscopy, including dispersion staining in our Melbourne Laboratory in accordance with Greencap Test Method NALAB 302 Asbestos Identification Analysis and following the guidelines of Australian Standard AS4964-2004.

The samples will be kept for six months and then disposed of, unless otherwise directed.

The results of the asbestos identification analysis are presented in the appended table.

Should you require further information please contact Jason McKinnon.

Yours sincerely,
Greencap

Melanie Tauro : Approved Identifier

Melanie Tauro : Approved Signatory

This document shall not be reproduced except in full
Accredited for compliance with ISO/IEC 17025.
Corporate Site No. 5450, Site No. 5443 Melbourne Laboratory.
The results of the tests, calibrations and/or measurements included in this document are traceable to Australian/national standards.

© 2020 GREENCAP

Melbourne Laboratory
Sample Analysis Results

GREENCAP

Friday, 09/10/2015

Our ref: C110697 :J134889

Site Location:	Alexandra District Hospital & Eildon Community Health Centre		
	Sample ID	**Sample Location/Description/Weight or Size**	**Analysis Result**
1	J134889 - 001	Alexandra District Hospital - Boiler Building - Infill above doorway - Cement sheet Brown painted gold-grey fibre-cement sheet material ~ 13 x 12 x 1 mm	No Asbestos Detected Organic Fibres
2	J134889 - 002	Alexandra District Hospital - Main Hospital - Rear Entry - Ceiling - Cement sheet White painted gold-grey fibre-cement sheet material ~ 15 x 8 x 1 mm	**Chrysotile (white asbestos)** **Organic Fibres**
3	J134889 - 003	Alexandra District Hospital - Main Hospital - Rear Entry - Hallway - Ceiling - Cement sheet White painted grey fibre-cement sheet material ~ 12 x 6 x 1 mm	**Chrysotile (white asbestos)** **Amosite (brown asbestos)**
4	J134889 - 004	Alexandra District Hospital - Main Hospital - Exterior - North Court Yard - Eave - Cement sheet White painted grey fibre-cement sheet material ~ 21 x 14 x 3 mm	**Chrysotile (white asbestos)** **Amosite (brown asbestos)**
5	J134889 - 005	Alexandra District Hospital - Nurses Quarters - Exterior - Eaves - Cement sheet White painted gold-grey fibre-cement sheet material ~ 28 x 16 x 2 mm	No Asbestos Detected Organic Fibres
6	J134889 - 006	Eildon Community Health Centre - Kitchen - Splashback - Cement sheet Unpainted gold-grey fibre-cement sheet material and associated amber adhesive material ~ 19 x 17 x 3 mm	**Chrysotile (white asbestos)** **Organic Fibres**

*** Shaded row with bolded text indicates sample contains a positive result for asbestos.**

J134889 Alexandra District Hospital ID 201509151

2 of 2

© 2020 GREENCAP

Asbestos

This assessment was undertaken in accordance with the following documents and within the constraints of the scope of works:

- Managing Asbestos in the Workplace: Compliance Code (WorkSafe Victoria, 2018)
- VIC Occupational Health and Safety Regulations 2017

Where it was determined that asbestos was present, a risk and priority assessment was conducted in accordance with Greencap's standard Risk Assessment and Priority Ranking System. Refer to section on Priority Rating System for detailed information on this system.

Inaccessible areas that are likely to contain asbestos have been assumed to contain asbestos until further inspection and analysis of samples has been undertaken by an approved analyst.

© 2020 GREENCAP

Risk Assessment Factors - Asbestos

The presence of asbestos-containing materials (ACMs) does not necessarily constitute an exposure risk. However, if the ACM is sufficiently disturbed to cause the release of airborne respirable fibres, then an exposure risk may be posed to individuals. The assessment of the exposure risk posed by ACMs assesses (a) the material condition and friability, and (b) the disturbance potential.

Material Condition

The assessment factors for material condition include:

- Evidence of physical deterioration and/or water damage.
- Degree of friability of the ACM.
- Surface treatment, lining or coating (if present).
- Likelihood to sustain damage or deterioration in its current location and state.

Physical Condition and Damage

The condition of the ACM is rated as either being good, fair or poor.

Good refers to an ACM that has not been damaged or has not deteriorated
Fair refers to an ACM having suffered minor cracking or de-surfacing.
Poor describes an ACM which has been damaged or its condition has deteriorated over time.

Friability and Surface Treatment

The degree of friability of ACMs describes the ease of which the material can be crumbled, and hence to release fibres, and takes into account surface treatment.

Friable asbestos
Friable asbestos or ACM is asbestos or ACM in powder form, or able to be crumbled, pulverised, or reduced to a powder by hand pressure when it is dry e.g. sprayed asbestos beam insulation (limpet), pipe lagging.

Non-friable asbestos
also referred to as bonded asbestos, typically comprises asbestos fibres tightly bound in a stable non-asbestos matrix or impregnated with a coating. Examples of non-friable asbestos products include asbestos cement materials (sheeting, pipes etc), asbestos containing vinyl floor tiles, compressed gaskets and electrical backing boards.

Disturbance Potential

In order to assess the disturbance potential, the following factors are considered:

- Requirement for access for either building work or maintenance operations.
- Likelihood and frequency of disturbance of the ACM.
- Accessibility of the ACM.
- Proximity of the ACM to air plenums and direct air stream.
- Quantity and exposed surface areas of ACM.
- Normal use and activity in area, and numbers of persons in vicinity of ACM.

These factors are used to determine (i) the potential for fibre generation, and (ii) the potential for exposure to person/s, as a rating of low, medium or high disturbance potential:

Risk Status

The risk factors described previously are used to rank the asbestos exposure risk posed by the presence of the ACM.

- A low risk rating describes ACMs that pose a low exposure risk to personnel, employees and the general public providing they stay in a stable condition, for example asbestos materials that are in good condition and have low accessibility.
- A medium risk rating applies to ACMs that pose an increased exposure risk to people in the area.
- A high risk rating applies to ACMs that pose a higher exposure risk to personnel or the public in the vicinity of the material due to their condition or disturbance potential.

© 2020 GREENCAP

Priority Actions

The following priority rating system is adopted to assist in the programming and budgeting for the control of asbestos risk identified in the assessment.

Priority 1 (P1)	**Action:**	**Restrict Access to Area & Organise Abatement Works as soon as practicable & Manage any remaining materials as part of an AMP**

Area has ACMs, which are either damaged or are being exposed via continual disturbance. Due to these conditions, there is an increased potential for exposure and/or transfer of the material to other locations with continued unrestricted use of the area. Representative asbestos fibre monitoring should be conducted in the area during normal building operation where recommended. Prompt abatement of the asbestos hazard is recommended.

As an interim, restrict access.

Priority 2 (P2)	**Action:**	**Organise Remedial Works as soon as practicable & Manage any remaining materials as part of an AMP**

Area has ACMs with a potential for disturbance due to the following conditions:

1. Material has been disturbed or damaged and its current condition, while not posing an immediate hazard, is unstable.
2. The material is accessible and when disturbed, can present a short-term exposure risk.
3. Demolition, renovation, refurbishment, maintenance, modification or new installations, involving air-handling systems, ceilings, lighting, fire safety systems or floor layout.

Appropriate abatement measures should be taken as soon as practicable. A negligible exposure risk exists if materials remain under the control of an Asbestos Management Plan (AMP).

Priority 3 (P3)	**Action:**	**No Short-Term Remedial Works Required Review periodically and Manage as part of an AMP**

Area has ACMs, where:

1. The condition of friable ACMs is currently stable and has low potential of being disturbed.
2. The ACM is currently in a non-friable form, may have slight damage, but does not present an exposure risk unless cut, drilled, sanded or otherwise abraded.

This presents a low risk of exposure where the materials are left undisturbed under the control of an Asbestos Management Plan (AMP). Defer any major action unless materials are to be disturbed as a result of maintenance, refurbishment or demolition operations.

Priority 4 (P4)	**Action:**	**No Short-Term Remedial Works Required Review periodically and Manage as part of an AMP**

Area has ACMs in a non-friable form and in good condition. It is unlikely that the material can be disturbed under normal circumstances and can be safely subjected to normal traffic. Even if it were subjected to minor disturbance the material poses a negligible health risk. These materials should be maintained in good condition and their condition monitored during subsequent reviews. As with any asbestos materials, these materials must be removed prior to renovations that may impact on the materials.

© 2020 GREENCAP

The Occupational Health and Safety Regulations of most Australian states refer to a Code of Practice for guidance on identification and management of asbestos materials (ACMs) in workplaces. The requirements are summarised below.

Asbestos Management Plan (AMP)

An AMP should be developed for the site as per the Code of Practice. The AMP should be a broad ranging document detailing the following information:

- The site's asbestos material register.
- Responsibilities for relevant persons in the management of ACMs.
- Mechanisms for communicating the location, type and condition of ACMs, the risks posed by these and the control measures adopted to minimise these risks.
- Training arrangements for workers and contractors.
- A Procedure for reviewing and updating the AMP and the register.
- Air Monitoring and clearance inspection arrangements.
- Timetable for action to review risk assessments and undertake asbestos management activities.
- Records of any maintenance or service work conducted on ACMs, including clearance certificates for removed items.

Updates to Register, AMP and Risk Assessments

The asbestos register and the AMP should be reviewed (via visual inspection by a competent person) and updated at least every 5 years or earlier where a risk assessment indicates the need for a re-assessment or if any ACMs have been removed or updated as per the requirements of the Code of Practice.

Risk assessments should be reviewed regularly and as specified by the Code of Practice, particularly when there is evidence that the risk assessment is no longer valid, control measures are shown to be ineffective or there is a significant change planned for the workplace or work practices or procedures relevant to the risk assessment; or there is a change in ACM condition or ACMs have since been enclosed, encapsulated or removed.

Labelling

All confirmed or presumed ACMs (or their enclosures) should be labelled to identify the material as asbestos-containing or presumed asbestos-containing and to warn that the items should not be disturbed as per the requirements of the Code of Practice.

Training

Staff and site personnel must be provided with Asbestos Awareness training in accordance with the Code of Practice. Training should inform staff how to work safely alongside asbestos by instructing them of:.

1. The health risks associated with asbestos.
2. Their roles and responsibilities under the AMP.
3. Procedures for managing asbestos on-site.
4. The correct use of control measures and safe work methods to minimise the risks from asbestos.

Refurbishment / Demolition Requirements

This audit is limited by the Scope of Works and Methodology outlined within this report.

Generally, a new audit or revised audit is required prior to any planned refurbishment, alteration, demotion or upgrade works that may disturb ACMs at the site in accordance with Australia Standard AS 2601: The Demolition of Structures and Demolition Work Code of Practice(SafeWork Australia, Oct 2018).

Removal of Asbestos Materials

Any works involving the removal of ACMs should be undertaken by a Licensed Asbestos Removal Contractor (LARC). In addition, an appropriately qualified independent asbestos consultant / occupational hygienist should undertake asbestos fibre air monitoring during/after works, and issue a Clearance Certificate to validate the works have been undertaken safely.

All works should be conducted in accordance with legislative requirements and following the requirements of the document 'How to Safely Remove Asbestos: Code of Practice (SafeWork Australia, 2016)'.

© 2020 GREENCAP

This report has been prepared in accordance with the agreement between Alexander District Health and Greencap.

Within the limitations of the agreed upon scope of services, this work has been undertaken and performed in a professional manner, in accordance with generally accepted practices, using a degree of skill and care ordinarily exercised by members of its profession and consulting practice. No other warranty, expressed or implied, is made.

This report relates only to the identification of asbestos materials used in the construction of the building and does not include the identification of dangerous goods or hazardous substances in the form of chemicals used, stored or manufactured within the building or plant.

The following should also be noted:

While the survey has attempted to locate the asbestos materials within the site it should be noted that the review was a visual inspection and a limited sampling program was conducted and/or the analysis results of the previous report were used. Representative samples of suspect asbestos materials were collected for analysis. Other asbestos materials of similar appearance are assumed to have a similar content.

Not all suspected asbestos materials were sampled. Only those asbestos materials that were physically accessible could be located and identified. Therefore it is possible that asbestos materials, which may be concealed within inaccessible areas/voids, may not have been located during the audit. Such inaccessible areas fall into a number of categories.

(a) Locations behind locked doors;
(b) Inset ceilings or wall cavities;
(c) Those areas accessible only by dismantling equipment or performing minor localised demolition works;
(d) Service shafts, ducts etc., concealed within the building structure;
(e) Energised services, gas, electrical, pressurised vessel and chemical lines;
(f) Voids or internal areas of machinery, plant, equipment, air-conditioning ducts etc;
(g) Totally inaccessible areas such as voids and cavities created and intimately concealed within the building structure. These voids are only accessible during major demolition works;
(h) Height restricted areas
(i) Areas deemed unsafe or hazardous at time of audit.

In addition to areas that were not accessible, the possible presence of hazardous building materials may not have been assessed because it was not considered practicable as:

1. It would require unnecessary dismantling of equipment; and/or
2. It was considered disruptive to the normal operations of the building; and/or
3. It may have caused unnecessary damage to equipment, furnishings or surfaces; and/or
4. The hazardous material was not considered to represent a significant exposure risk; and
5. The time taken to determine the presence of the hazardous building material was considered prohibitive.

Only minor destructive auditing and sampling techniques were employed to gain access to those areas documented in the Asbestos Register. Consequently, without substantial demolition of the building, it is not possible to guarantee that every source of hazardous material has been detected.

During the course of normal site works care should be exercised when entering any previously inaccessible areas or areas mentioned above and it is imperative that work cease pending further sampling if materials suspected of containing asbestos materials or unknown materials are encountered. Therefore during any refurbishment or demolition works, further investigations and assessment may be required should any suspect material be observed in previously inaccessible areas or areas not fully inspected previously, i.e. carpeted floors.

© 2020 GREENCAP