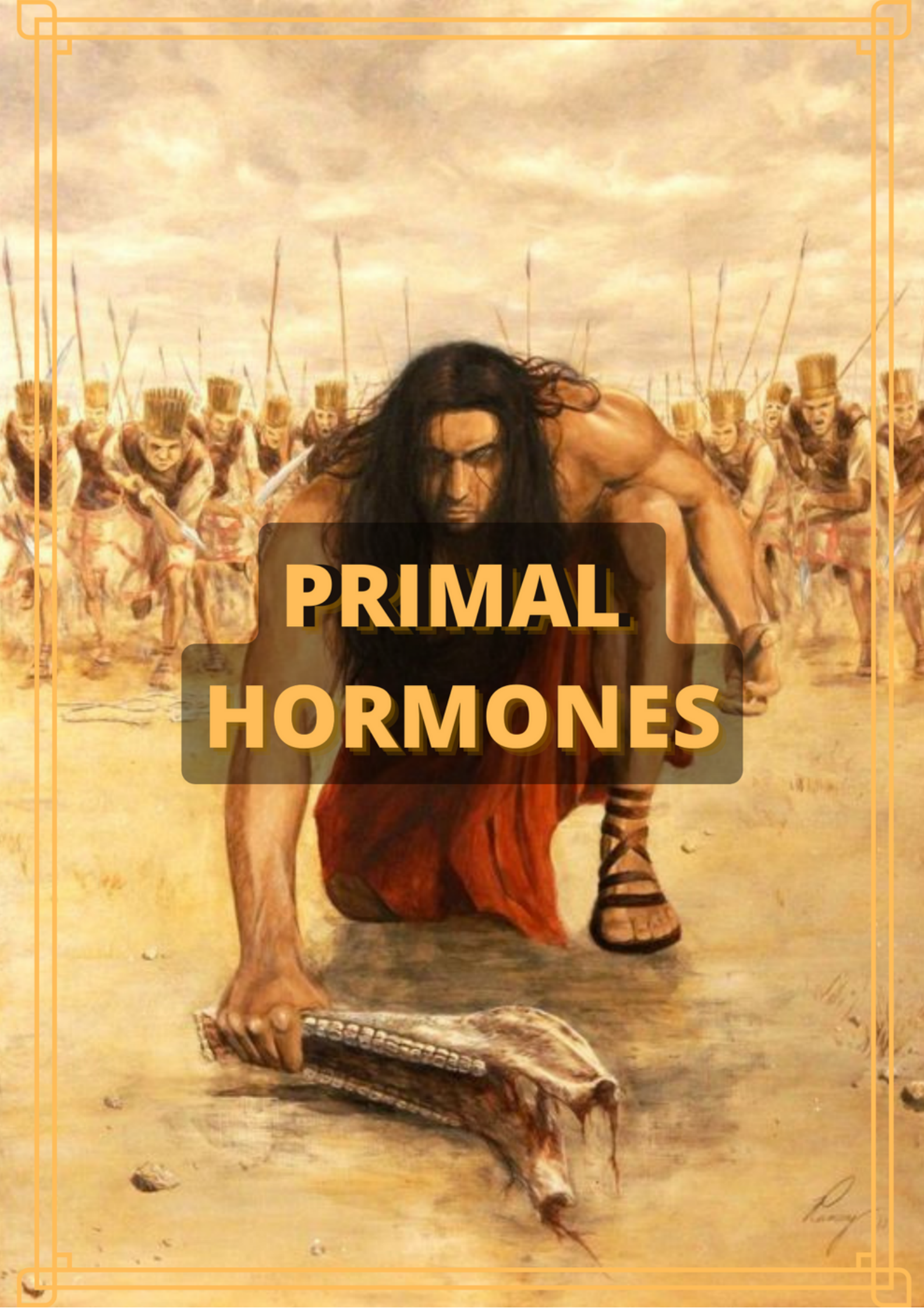

PRIMAL HORMONES

COPYRIGHTS:

ALL RIGHTS RESERVED
©Ascension Tribe
No part of this publication may be reproduced,
distributed, or transmitted in any form or by any means, including photocopying, recording, or other electronic or mechanical methods, without the permission of the publisher.

Instagram @theascensiontribe

DISCLAIMER:

None of the content, products, or services on this site should in any way be substituted for medical advice. I am not a Doctor or Dietitian. Use all of the information provided at your own risk. Ascension Tribe assumes no liability for any damages that may occur as a result of the implementation or use of the products or services offered hereon. Consult your physician before starting any exercise or nutrition program.

Welcome to the Primal Hormones course.

Hormones are incredibly important for the way you think, feel, look and even smell.

And in this course you will be taught all the secrets on how to reach the hormone levels of your primal ancestors, something that used to be your birthright, but now I return it back to you in the form of this course.

I really put the work in this course for you, so I hope y'all will enjoy it!

SLEEP

Sleep is the most important factor when it comes to hormonal health.

But a lot of people are still getting suboptimal sleep. So I am going to teach you how to optimize sleep to benefit your hormone levels.

MELATONIN

During the night your pineal gland produces melatonin, a hormone and antioxidant that helps you to fall asleep and have a higher quality of sleep.
I would advise against taking melatonin as a supplement as you should optimize your lifestyle first.

MELATONIN

List of things that decrease your melatonin:

- Fluoride. (brush teeth with water or coconut oil instead)
- Stress/Cortisol. (keep calm)
- Artificial blue light. (wear blue light blockers)
- EMF exposure (turn your wifi router off at night)
- Fasting (eat some fructose before bed)
- Folate, magnesium, and zinc deficiencies.
- Caffeine (no coffee)
- Vitamin D before Sleep (don’t take Vitamin D supplements right before bed)

MELATONIN

List of things that increase your melatonin:

- Optimizing your circadian rhythm.
- Minimizing light during sleep and in the evening. (keep room dark)
- Sufficient sunlight exposure during the day.
- Sufficient exercise during the day. (tired body = tired brain)
- Sufficient protein intake (2g/kg bodyweight).
- Earthing/grounding during the day.
- Sufficient magnesium.
- Eating pineapple natural raises melatonin levels.

CIRCADIAN RHTYHM

The circadian rhtyhm is your sleep-wake cycle, the internal clock of the body.

When the circadian rhtyhm is not in check it results in suboptimal sleep, which will affect your hormones.

The circadian rhythm regulates when which hormones are released: cortisol and testosterone to wake you up in the morning, melatonin to help you sleep at night.

The circadian rhythm determines when these hormones are released
This is why going to bed early or sleeping for 10+ hours won't always mean good sleep, You have to wake up and go to sleep at times which align with your circadian rhythm

CIRCADIAN RHYTHM

The most important influence on circadian rhythm is light.
You were designed to wake up when the sun rises and go to sleep after the sunset.

Your body would know when it is day and night because of the light it is exposed to at that time of the day.

If there was almost no light is was night, blue light meant it was daytime and red light meant there is a sunrise or a sunset.

CIRCADIAN RHYTHM

Seeing the sunrise and sunset every day is one of the fastest ways to obtain a correct circadian rhythm.

But you should also limit blue light exposure after sunset, because this hacks your brain into thinking it is still daytime, lowering the levels of melatonin in your body, so you will be less tired at night, resulting in you having a harder time to fall asleep.

BLUE LIGHT

In the modern world we are always using some kind of electronic device that emits blue light. The best would bet o stop being on your phone at night, but that isn’t really an option anymore in the modern world.

Best ways to limit blue light exposure: Blue light blocking glasses, candles or red light instead of blue light, activating the blue light filter on your phone or install a prgram like f.lux.

CIRCADIAN RHYTHM

So for you to have an optimal circadian rhythm you have to use light to your advantage:

-Limit blue light exposure, especially at night
-Watch the sunrise and sunset daily
-Keep your room dark during sleep(not pitch black).

Temperature also influences circadian rhythm but plays a smaller role as opposed to light. It is very simple try to keep your room cold when you are sleeping.

GROUNDING

Grounding (or earthing) means the direct connection of the human being with the earth's surface.

This can be walking barefoot outside, sitting/lying on the earth or swimming outside. Our body is electrically positively charged.

Besides natural charging (electrostatic charge) many electrical charges arise due to artificial electric fields. Mobiles, computer, WLAN and electrical installation in the house belong to them.

With the grounding, the body gets in connection with the earth's surface (negatively charged), a compensation occurs and the body discharges. As primals, walking barefoot was completely normal but in modern age it is rarely seen.

Carrying shoes with synthetic- or rubber-soles, walking on asphalt, carpets, concrete and plastic bottoms further intensify the missing discharge.

GROUNDING

Grounding appears to improve sleep, normalize the day–night cortisol rhythm, reduces pain, reduces overall cortisol, shift the autonomic nervous system from sympathetic toward parasympathetic activation, increase heart rate variability, faster wound healing and much more.

Grounding will improve your sleep and decrease your cortisol and adrenaline levels, resulting in a better hormonal balance. Grounding should definitely be added to your routine to improve hormones.

DIET

Diet impacts your hormones significantly, not just the food you eat, but also the food you avoid.

The most optimal way to eat for the best nutrition and the least toxins is to eat raw foods that are easy to digest. You can’t eat kale or spinach raw, that’s why we put the emphasis on animal based foods.

DIET

To get Primal Hormones, you have to live like a primal, and that includes eating like a primal. A diet which involves eating most of the food raw.

The primal diet is focused on the maximum amount of nutrients and the least amount of toxins. When food is cooked it releases toxins which you then consume.

And when food is cooked the nutrient profile also gets smaller.
You don’t have to strictly eat like a primal, you could just include more raw, high nutritional foods in your diet.

DIET

A list of my favourite raw foods to eat:
Organ meats, shellfish, eggs, dairy, carrots, fruit and honey.

Carrots are very special because if they are raw they contain a fiber that binds to all excess endotoxins and estrogen in the gut, so they are perfect for balancing your hormones.

Also Beef liver, this is the best food on earth, and for a reason, indigenous tribes say the liver is the spirit of an animal, and the more liver you eat, the stronger your spirit gets. Beef liver is also super high in Vitamin Retinol, with just 100 grams of beef liver providing 2144% of the RDA of Vitamin A.

DIET

Shellfish are also a favourite of mine, with Oysters in particular.

Oysters have the highest nutrient density of all the foods in the entire world, and are exceptionally high in the minerals Zinc and Copper with providing a respectable amount of 606% and 280% of the minerals in a 100 gram serving.

Zinc in particular is a mineral a lot of people nowadays are defficient in, but plays a critical role in Testosterone production. Copper defficiency is also very common nowadays as foods high in copper aren't consumed very frequently. Foods high in copper include: Beef liver, Oysters and Shiitake mushrooms.

Having low copper levels can also be a cause of Zinc supplementation but main cause is not eating enough of the foods I listed down below. Low levels of Copper are dangerous for your hormone levels because it causes low levels of Thyroid hormones and Thyroid hormones play a huge role in the overall hormonal profile.

DIET

Also a lot of these mineral pills (not all) are being made using petroleum which is a massive endocrine disruptor. That being said there also are a good amount of high quality supplements available know about which nutrients deplete each other and don’t use petroleum to seperate the micronutrients.

Start eating more of these foods I listed above and you will see an direct change in your hormones.
Now also a bonus for all the males here, eating raw onions can boost your Testosterone by up to 350% percent. This is because raw onions contin a lot of flavonoids and antioxidants which favour the male hormone.

DIET

Also a lot of these mineral pills (not all) are being made using petroleum which is a massive endocrine disruptor. That being said there also are a good amount of high quality supplements available know about which nutrients deplete each other and don’t use petroleum to seperate the micronutrients.

Start eating more of these foods I listed above and you will see an direct change in your hormones.

Now also a bonus for all the males here, eating raw onions can boost your Testosterone by up to 350% percent. This is because raw onions contin a lot of flavonoids and antioxidants which favour the male hormone.

MACROS

So what about the macros?

You should be eating all the 3 macronutrients for optimal hormone levels.

But the sources where you get them form is even more important.

CARBS

Carbs lower cortisol and SHBG, this results in higher steroid hormone levels.

Carbs improve sleep quality and your energy level during the day.

Carbs also increase CO2 levels in the body, a key chemical
that regulates oxygen into the cell. Without carbs our cells won't get enough oxygen and will suffocate, this is noticable in people who practice low-carb diets, and start losing their hair.
Overall having a low carb intake will lower your steroid hormone levels and increase stress hormones.

FRUCTOSE

Fructose is a form of carbs prevalent in honey and fruits. And the preferred fuel of the body, the bod needs at least 200 grams of glucose a day to work optimally and fructose is the best form of glucose there is.

Fructose is the best and most effective fuel for your liver, the liver plays a huge role in processing endotoxins and excess estrogen, your liver needs to have enough fuel so it can do this.

FRUCTOSE

The liver also
needs fructose to convert inactive thyroid into active
thyroid hormone (T3) which influences all steroid hormones.

Fructose is very underrated for hormones, since it will improve overall hormonal profile, but is always neglected.

FIBER

Fiber is an interesting one, since too much fiber can increase the levels of SHBG and globulin which will neutralize your free
testosterone levels.

But a little fiber will also bind to your excess hormones in the gut. Best sources of fiber are carrots, zuccini, tomatoes, cucumbers and squashes. All these foods are best to be eaten raw, so the fiber binds better.

FATS

Moving on to fats, this macronutrients group gets a bad name because people blame the saturated fat and cholesterol for what the cheap PUFA's (polyunsaturated fatty acids) have caused.

You should be eating more saturated fats and less PUFA's. Animal foods and coconut oil are high in saturated fats and foods high in PUFA's include seed oils, seeds, nuts and fish.

While fish is still an animal food it really shouldn't be eaten more then twice a week.
Saturated fats also contains more cholesterol.

CHOLESTEROL

Cholesterol is a substance found in the blood, cells, tissues and organs of humans and other animals.

Cholesterol is synthesized in the liver or consumed through diet and is essential for normal body function.

Low levels of cholesterol are linked with heart disease, nervous disorders, diabetes and cancer. Steroid hormones such as testosterone and estrogen are formed from cholesterol.

Additionally, cholesterol is needed for optimal health. Therefore, it's essential to understand how cholesterol affects human health and more importantly the hormones.

CHOLESTEROL

Low cholesterol levels are linked with depression, suicide and various anxiety disorders, this is because all steroid hormones are made of cholesterol. Having lower cholesterol levels will mean you also will have lower steroid hormone levels such as Testosterone, DHT and Vitamin D (yes, vitamin D is a steroid hormone).

Around 80% of the total cholesterol in your body is synthesized by the liver, the other 20% comes from diet, but this is not optimal, because the liver will synthesize less cholesterol if you consume more cholesterol.

If you would be eating 300 mg of cholesterol a day like the average american adult, your liver will synthesize around 800 milligrams. This would result in 1100 mg of cholesterol a day, all this while your body would need 3000 mg cholesterol a day.

CHOLESTEROL

For you to get primal hormone levels you have to be eating 3 mg of cholesterol a day so your liver will not be put under stress and your body has all the building blocks to make steroid hormones.

This is the reason why you should consume more cholesterol, and the best way to do that is by starting to eat more animal based foods such as: Egg yolks, organ meats, shellfish and dairy.

Personally I get most of my cholesterol from pasture raised egg yolks from my own chickens, Of which I eat around 7 a day.

PROTEIN

Now let's talk about protein.
Our body requires a lot of protein because almost everything is made of protein:
connective tissue, bones, muscles etc.
But protein is also used to make neurotransmitters such as dopamine.
Dopamine is super important for overall hormonal health, dopamine is the actual happy hormone and not Serotonin which you were led to believe. Actually, high levels of serotonin decreases your Dopamine levels and has a ton of negative effects to your body and mind.
High levels of Serotonin will make you:
-Passive aggressive
-Having Testosterone and Dopamine
-Obedient
-Lower cognitive function
-Chronic headaches
-Infertile
-Thinking like a slave
-Have a worse metabolism

SEROTONIN

So how do you lower your Serotonin levels?

By increasing your Dopamine levels, dDopamine is an antagonist of Serotonin meaning that: High Dopamine = Low Serotonin and Low Dopamine = High Serotonin
You definitely don't want to be low Dopamine, low Dopamine means you are extremely prone to addiction and have a terrible hormonal balance, low Dopamine also is a cause of a huge amount of mental illnesses.
So how do you elevate your Dopamine levels?
-Start by absorbing the sun more
-Excercising more
-Achieving your goals, the harder it was to achieve it, the higher your dopamine
-Having fun (dancing, social interaction and playing)
-Avoiding blue light exposure
-Eating enough raw nutrients (Oysters are proven to elevate Dopamine the most)
-Finish the things you start (don't give up)

It is also important to know that 90% of the Serotonin in the body is made in the gut, the gut releases this neurotransmitter if you ate irritating foods or toxic products.

PROTEIN

A low protein intake will result in lower steroid hormone levels and less neurotransmitters.
Your protein intake should be around 1,5 to 2 grams of protein per lbs of bodweight. This will have the best effect on your hormones, but it's also important to know that protein intake should never exceed carb intake, as this would leave a opposite effect on your hormones.

There is one specific protein that benefits your testosterone a lot. That protein is called Taurine. this protein increases the conversion of cholesterol into steroid hormones.
Foods that are high in taurine include: Scallops, turkey and bull testicles.
It is important to remember that Taurine is very heat-sensitive and becomes 77% less effective after heating. This is why you should include more raw foods into your diet.
Supplementation of Taurine can also be advised if it's from high quality sources.
To summarize: You should eat more raw animal produts, fruits and some cooked white rice and potatoes. Best is to get these foods from the local farmer as they most often are higher quality and fit your biology better.

DIET

Now moving to what you shouldn’t eat.

Nowadays we are eating overly processed foods all the time, drinking oat milk made in a factory, putting Margarine on your toast that had to undergo 18 different chemical prcesses before you could eat it.

Did you know Margarine is only 1 chemical process away from being liquid plastic?
It should be no suprise to you that those so called ‘foods’ are absolutley catabolic to your hormones.

Overly processed foods, all those chemicals are harmful tot your hormones, and a primal definitely didn’t eat those.

DIET

Here’s a quick list to foods you should avoid:

-Avoid all foods that have an ingredient list as long as a book. Added salt is okay and maybe a little sugar, but if that list gets really long it probably isn’t a good idea to eat it.

-Seed oils, don’t even get me started on this rubbish, they are added to everything and completely ruin your body.

-Trans fats, these fatty acids are common in fried foods, popcorn and margarine/halvarine. They have been shown to lower Testosterone by 15%.

-Estrogen mimickers, these are high in soy, beer, grains and seeds. These foods contain phytoestrogens, a compound which mimicks estrogen in the body.

EJACULATION

Ejaculation and effects on hormones
Now moving on to the forbidden fruit. This will apply more to males then to females, since females don't ejaculate.

When we orgasm our brain becomes flooded with dopamine in our reward pathways of in the limbic system. This feels so intensely pleasurable that it looks just like a heroin rush to the brain, producing intense feelings of well-being (Holstege et al., 2003).

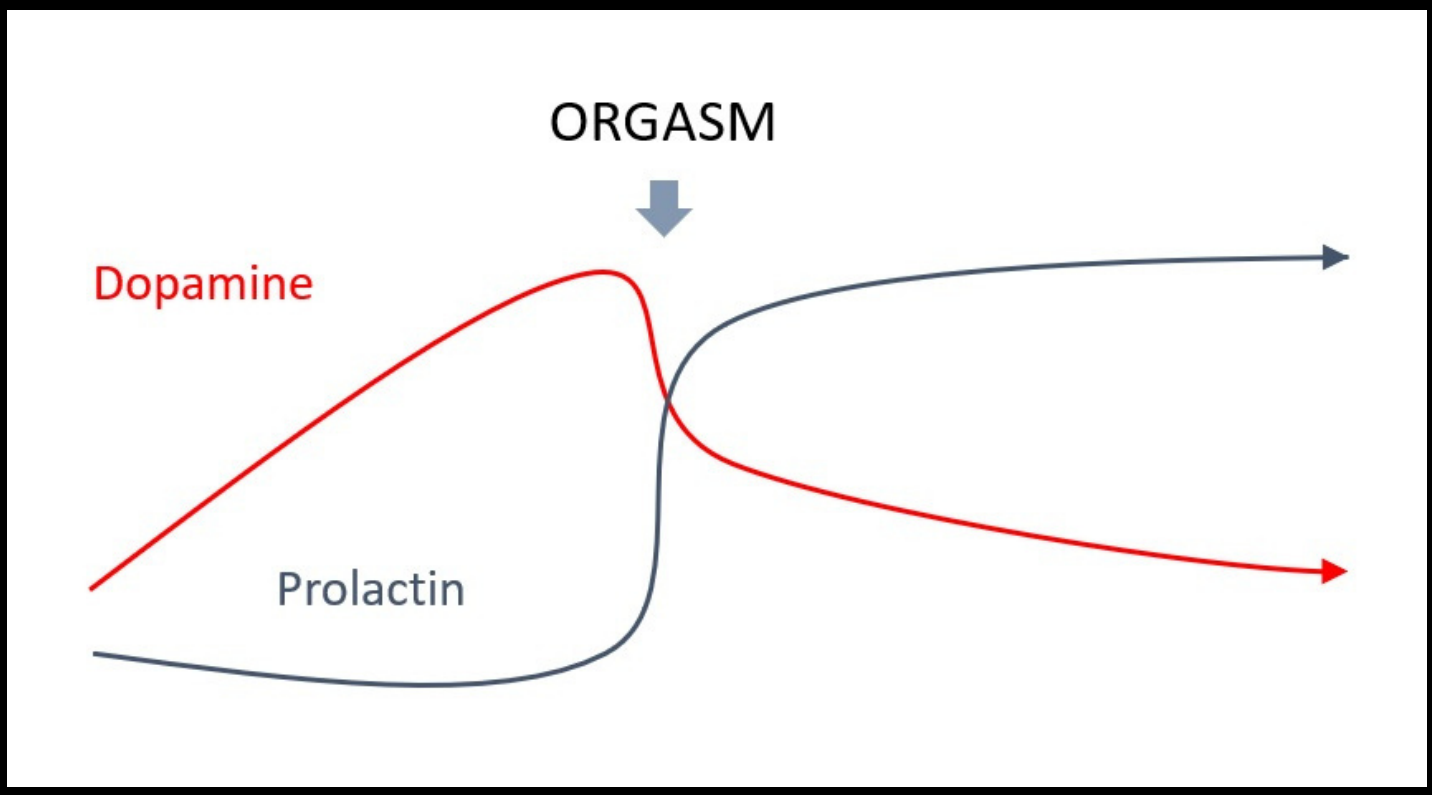

EJACULATION

But the story doesn't end there. Because orgasm activates reward pathways much in the same way as drugs, it can also produce similar experience of addiction and withdrawal. In fact, people that are treated for sex addictions tend to have other comorbid addictions, suggesting that they have addictive personalities, an inclination for overactivation in this part of the brain (Hartman et al., 2012).

This is because after the rush of orgasm, dopamine levels drop below baseline, similar to what happens during withdrawal from drugs of abuse.

As I talked about earlier low dopamine levels will give you high serotonin levels which is terrible for your hormones.

EJACULATION

Orgasm also reduces androgen receptor density in the Medial Preoptic Area part of the reward circuit.

Androgens regulate sexual desire by activating dopamine levels in this area, so their decreased activity could be another source of the dopamine drop (Putnam et al., 2001).

While postcoital neuroendocrine changes are better documented, there is also data on postorgasm brain activation. For example, one neuroimaging study conducted immediately after orgasm in men showed activation in the amygdala, temporal lobe, and septal areas (Mallick et al., 2007).

Case studies have documented hypersexuality in patients with lesions in all three of these areas, reinforcing the inhibitory evidence of what is known as the post-orgasm refractory period (Mallick et al., 2007).

THE SUN

Sunlight and hormones
Our ancestors used to worship the sun, and for a reason, it is one of the best ways to improve your health and hormones.

Sunlight plays an important role in maintaining human health and well-being. It is essential to our survival as it provides us with energy and contributes to our environment.

Exposure to sunlight has a profound effect on all the hormones, increasing steroid and thyroid hormones, decreasing cortisol and increasing melatonin at night. Decreased exposure to sunlight causes decreased levels of all steroid hormones. In addition, increased exposure to sunlight causes an increase in all steroid hormones.

The last thing you want to be doing when you are in the sun is rubbing sunscreen on yourself, just wear more clothes or a hat, but NO SUNSCREEN, as all the chemicals in the sunscreen get absorbed through the skin, and those chemicals are absolutuley terrible for your hormones.
The sun is a source of life for humans and contributes to our hormonal health!

VITAMIN D

Vitamin D is also one of the gifts we get from the sun:

Vitamin D is a hormone made of cholesterol that is essential for maintaining healthy blood vessels and bones.

The body makes vitamin D when sunlight enters the skin and turns it into a form known as vitamin D3. Vitamin D is found in animal products such as fish, egg yolks, and dairy. Apart from that, people supplement their diets with vitamin D to stay healthy.

There are many health benefits of vitamin D; it has a positive effect on the immune system, healthy muscle function, and even weight loss. In addition, sunlight plays an essential role in producing vitamin D in the body.

VITAMIN D

Vitamin D is produced in the skin when the sunlight hits it.

The active form of vitamin D is called 7-dehydrocholesterol and is created in the human skin. The skin is where most of the production of vitamin D takes place.

During summertime, people make more vitamin D from sunlight compared to wintertime.

VITAMIN D

For your body to make enough Vitamin D, you also have to be eating enough cholesterol like all other steroid hormones.

Increasing your Vitamin D levels will get you a step closer to primal hormone levels as more Vitamin D is equal to more steroid hormones.

SUN

And personally my favourite way to increase steroid hormones is by exposing my gonads to sunlight.

The red light of the sun will be beneficial to the mitochondria cells in the gonads, so the gonads will be producing more Testosterone.

People who have done this have seen an increase of up to 400% in Testosterone!

TOXINS

The most neglected factor when looking at hormonal balance, these toxins mostly come into the form of Xenoestrogens, these are chemicals which mimick the function of Estrogen in the body but are much stronger.

Xenoestrogens are absolutely terrible for your health, making it harder for you to lose weight, lowering your IQ, decreasing muscle mass, elevating the chance of you developing a mental disorder and disrupting your hormonal balance.

XENOESTROGENS

Ways you are exposed to Xenoestrogens daily include:

-Tap water, glass bottled Gerolsteiner is advised.
-Clothing, your skins pores breathe, only wear organic natural products like cotton or linen.
-Consuming drinks or food wrapped in plastics
-Touching receipts
-Buying foods sprayed with pesticides, herbicides and fungicides, only buy organic food.
-Chemical products you put on your skin such as sunscreen, soap and cosmetics. Only put things on your skin you can eat.
-Artificial food additives
-Birth control (Worst thing ever invented)
-Air fresheners
-Toilet paper

XENOESTROGENS

But I know that we live in the modern world where the toxins are everywhere and they can't be avoided, unless you decide to start living in the middle of the Himalaya.

So I will also explain how your body can detox form these harmful Xenoestrogens:

-Eat more citrus fruits and raw carrots.
-Sweat more! Sweating is a way of the body to release toxins.
-Drink celery juice, unheated celery juice contains a good amount of micronutrients and is amazing for detoxing your body!
-Get loaded on raw saturated fats. Toxins bind to fats, eat more fat and you will detox faster. Best food to detox is raw cheese.
-Eat more Fructose, I have already said previously that Fructose is the favourite fuel of the liver and the liver needs fuel to process all these xenoestrogens.

BREATHING

How should you breathe?
Breathing is the least talked about subject when it comes to hormones but plays a huge role.

Breathing should be always done through he nose and never through the mouth, Mouth breathing is a modern disease that is very common nowadays.

And the habit is unfortunately hard to break. But the truth is, mouth breathing is extremely unhealthy for the mind and body. It has also changed the shape of our mouths over time for the worse.

BREATHING

Nasal breathing as opposed to mouth breathing causes more resistance in the airflow due to the small size of the nostrils, the air is kept inside of the lungs for a longer period of time.

This increases the amount of oxygen in your bloodstream by 20%! Breathing through the nose also increases your levels of CO2 and Nitric Oxide, CO2 increases the amount of Oxygen in each cell and Nitric Oxide (also prevalent in beetroot) promotes blood flow.

Both an CO2 and Nitric Oxide increase will balance your hormones. Nasal breathing also improves sleep quality. This is why it’s important to learn how to stop sleeping with your mouth open.

BREATHING

Start by breathing through your nose and and stop breathing through your mouth. If you notice yourself mouth breathing while you sleep you should tape your mouth, so you force yourself to breathe through the nose.

If you find it hard for yourself to breathe through your nose because your nose is stuck, you should try to hold your breath for as long as possible for 5 minutes. This will also increase your CO2 levels.

BREATHING

Now breathing also plays a big role on the autonomic nervous system which consists of the:
-sympathetic state
-parasympathetic state

These two different states are mostly influenced by your breathing. If you are in the S.N.S. (sympathetic state) you are in fight or flight mode and when you are in the P.S.N.S. you are in a state of relaxation.

Being in the S.N.S. spikes your stress hormones and decreases your steroid and thyroid hormones.

While if you are in the P.S.N.S. does the exact opposite, while also helping you to sleep better. If the S.N.S. is activated during sleep you won't sleep that well.

BREATHING

So how do you activate the P.S.N.S. and deactivate your S.N.S.?

Breathing is again a big factor when it comes to the autonomic nervous system.
The sympathetic nerves are located on the top of your lungs, while the parasympathetic nerves are located deeper in your lungs.

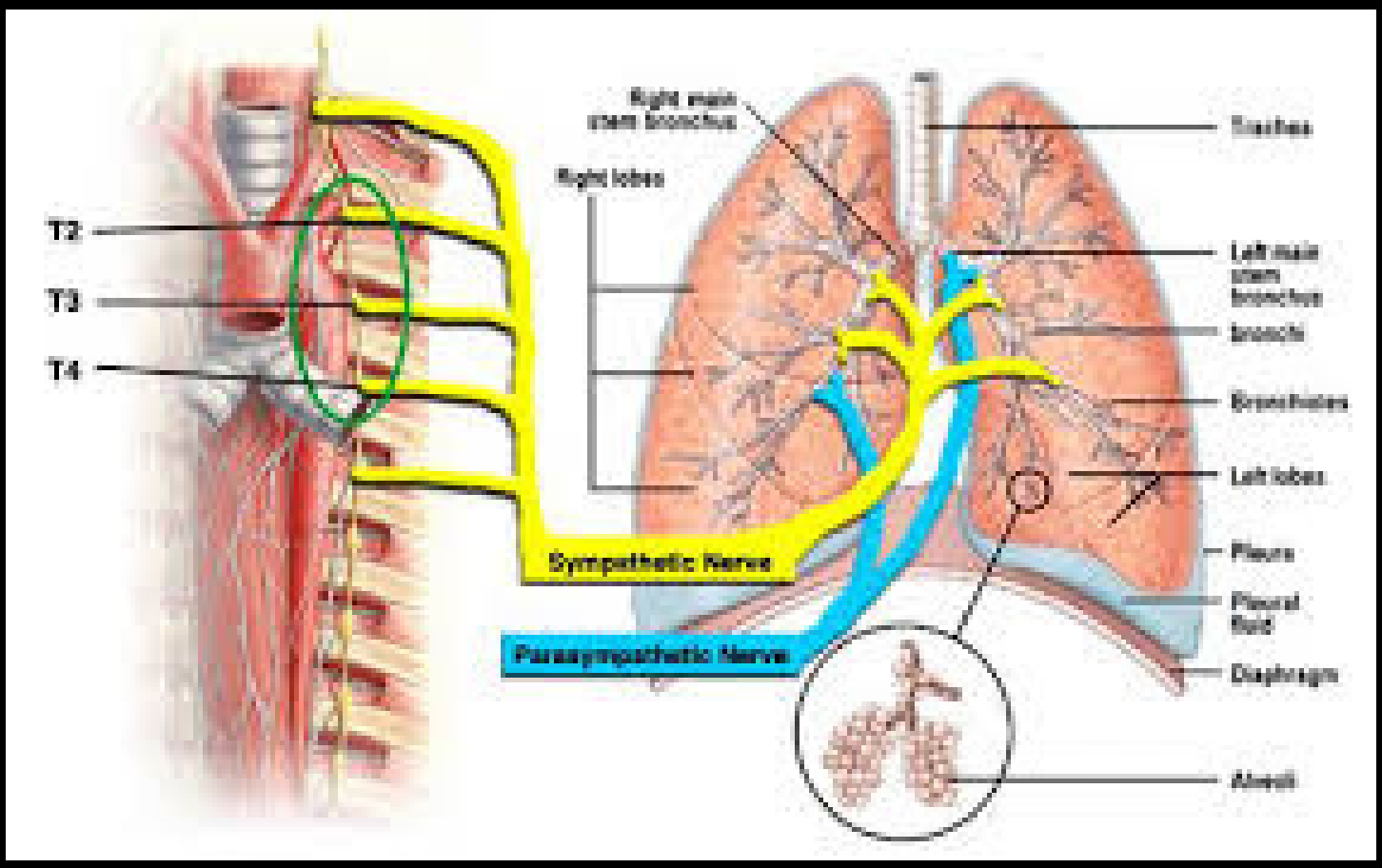

BREATHING

This makes sense because imagine you see a polar bear in the wild, you would start to breathe very fast and shallow, activating the sympathetic nerves that sit at the top of your lungs.

While if you were sitting at the beach, relaxed, you would breathe slow and deeply, activating the parasympathetic nerves that way because they sit deeper in your lungs.

BREATHING

To activate your parasympathetic state you have to breath slow and deep, but it's also important to engage your diaphragm while breathing so the air will go deeper into the lungs

"When 9 out of 10 people breathe, they feel like getting a little bit taller and stretched upwards during the inhale and on the exhale sort of settle down. She calls this "vertical breathing", which is "an anatomically incongruous way of breathing", by overusing the neck and the shoulder muscles — which were never meant to be primary breathing muscles, leading to neck and shoulder pain. This kind of breathing that most of us are so used to only allows us to use only the top part of our lungs."

BREATHING

Diaphragmatic breathing (and particularly deep diaphragmatic breathing, with a long, slow exhale) is one way of stimulating the vagus nerve and therefore activating the P.S.N.S.

This stimulation then triggers the release of acetylcholine, GABA and dopamine. Which will in turn increase steroid hormones and balance overall hormones.

BREATHING

So how do you do diaphragmic breathing?
Start by doing this diaphragmic breathing excercise:
1. Lie back down on a flat surface, such as the floor, and place a book on your stomach.

2. Now inhale slowly and deeply through your nose, breathing in for a count of roughly 4 or 5 seconds. As you breath in, use your stomach muscles to push the book up. Without moving your chest. (This ensures you are using your diaphragm muscle to breath and not your upper chest).

3. On your exhale, exhale through either your nose or mouth and allow your stomach to relax. Returning the book to its starting position without force.

4. Now try this excercise while standing up.

5. After doing this excercise enough times your body will adjust to using your diaphragm while breathing. So now you have to use your diaphragm every time you breathe!

VAGUS NERVE

So now you have learned to learn your diaphragm so you will get more parasympathetic activation and less sympathetic activation.

But there’s more tot he autonomic nervous system then just breathing. A great way to activate your P.S.N.S. is by stimulating the vagus nerve.

VAGUS NERVE

Ways you can stimulate your vagus nerve:

-chewing food or gum (mastic gum has the best effects)
-humming (with tongue to roof of mouth has best effects)
-singing
-meditation
-excercise
-music
-massages

SUPPLEMENTS

Now we get to the last topic I will be discussing on hormonal health which will be supplementation.

I always get the question: “What should I supplement for XYZ?” or “If I take this supplement will I get a more masculine face?”

Look there are a lot of supplements on the market that are very effective and offer serious benefits, but before you even think about supplementing, you should think about how you can optimize your lifestyle, and I think this is a big reason why people are so obsessed with supplements because changing your entire lifestyle is so much harder then to just take a pill.

SUPPLEMENTS

That being said here are a few supplements I recommend (I didn't add all the vitamins and minerals because I expect you to already get most of them through diet):

-Activated charcoal, a great supplement to detox from Xenoestrogens.

-Shilajit, increase Testosterone significantly
-Castor oil, also helps the body in detoxing form Xenoestrogens

-Ashwagandha, lowers Cortisol levels
-Vitamin E, very hard to get from food so I added this tot the list, is very good for your steroid hormones
-Glycine, a great supplement to help you sleep.
-Magnesium, a mineral that is hard to get from your diet, but is crucial for sleep and energy.

END

Congratulations!

You have made it
to the end!

I hope you and
your hormones
liked it!