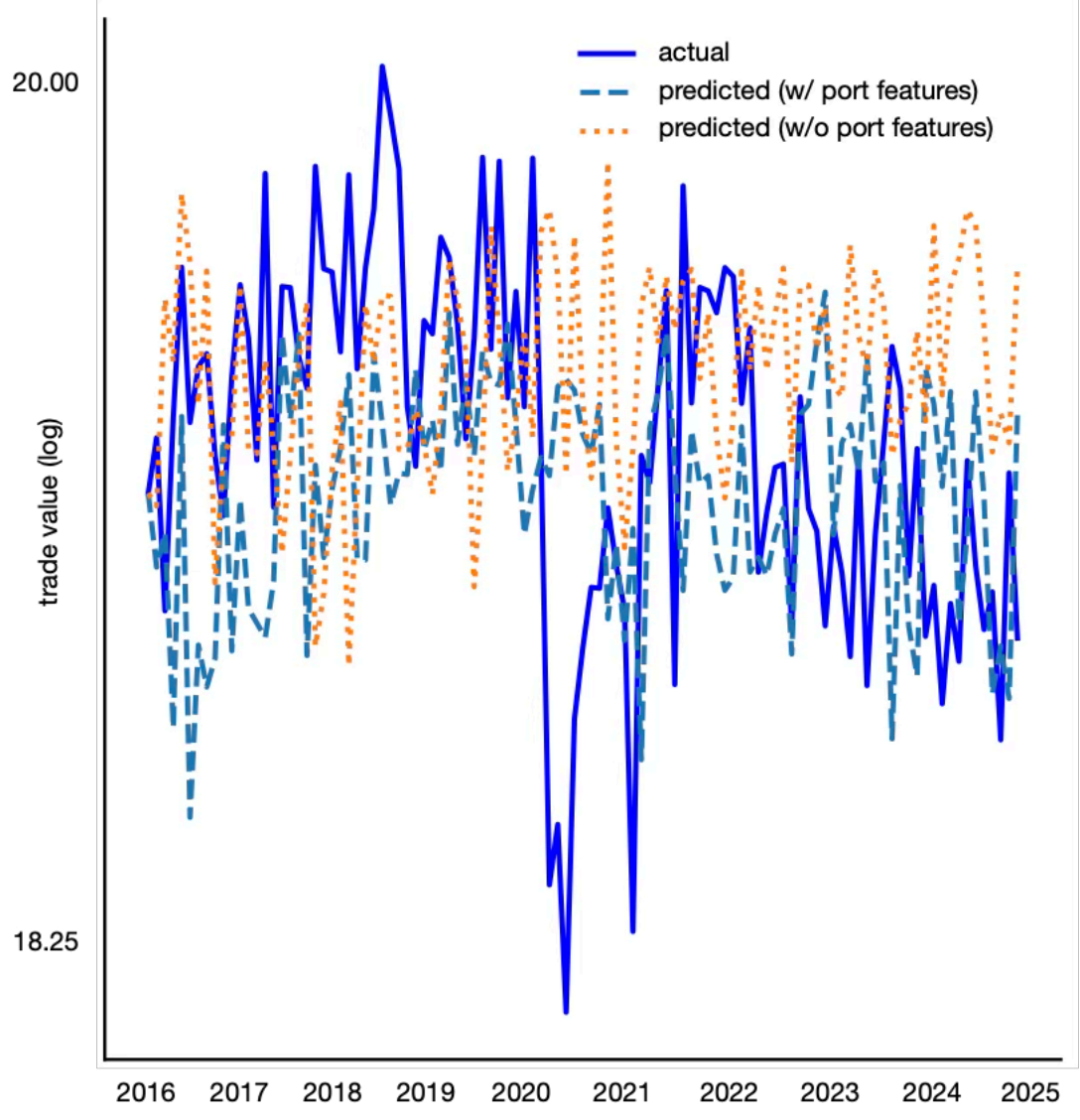
actual
predicted (w/ port features)
predicted (w/o port features)
20.00
18.25
trade value (log)
2016
2017
2018
2019
2020
2021
2022
2023
2024
2025