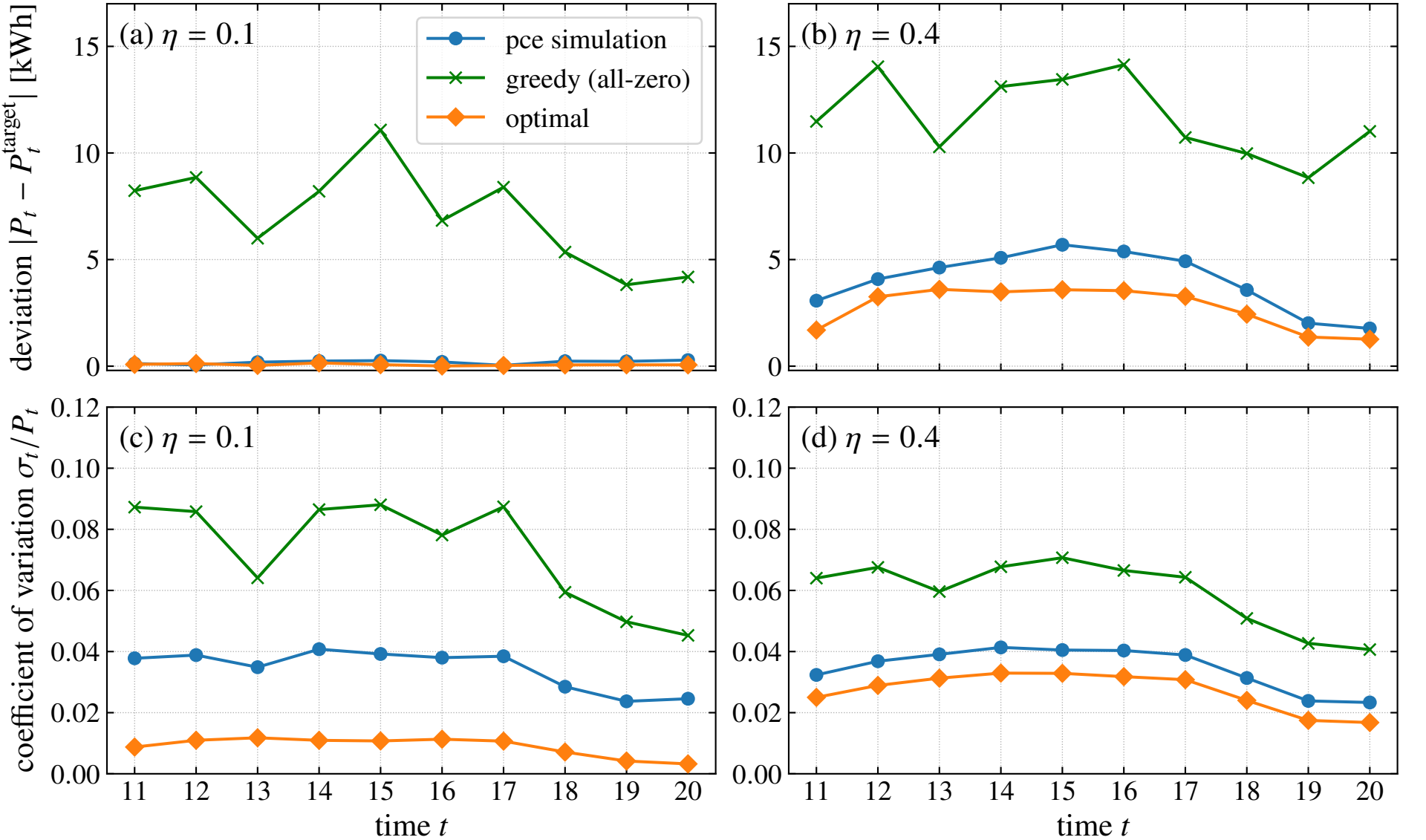
(a) η = 0.1
(b) η = 0.4
(c) η = 0.1
(d) η = 0.4
pce simulation
greedy (all-zero)
optimal
deviation $|P_t - P_t^{\text{target}}|$ [kWh]
coefficient of variation σ_t / P_t
time t
time t
0
5
10
15
0.00
0.02
0.04
0.06
0.08
0.10
0.12
11
12
13
14
15
16
17
18
19
20