FUND HARMONY

Submitted By:

Alariao, Tyrone

Submitted to:

Sir Jonathan Pagurayan

COURSE/SECTION

BSIT 32008

TABLE OF CONTENTS

Introduction 3

Background 4

Objectives 5

System Overview 6

- Customer Module
- Admin / Staff Module

System Features 7

- Client Registration
- Loan Application and Approval
- Payment and Repayment Tracking
- Reporting and Analytics

System Workflow 8-9

- Customer Flow
- Admin / Staff Flow

Benefits 10

Conclusion 11

References 12

INTRODUCTION

Microfinance institutions play an essential role in supporting low-income individuals and small businesses by providing access to loans and financial services. However, many institutions still rely on manual processes or separate systems, which can cause delays, errors, and difficulty in monitoring loans and repayments.

FundHarmony is a web-based microfinance management platform designed to address these challenges. It integrates client records, loan applications, repayment tracking, and financial reporting into a single, centralized system. The platform allows clients to easily apply for loans, track payments, and view their loan status, while administrators can efficiently manage client data, approve loans, track repayments, and generate reports.

By automating operations and providing real-time insights, FundHarmony improves accuracy, efficiency, and decision-making, helping microfinance institutions deliver better services and maintain clear financial oversight.

BACKGROUND OF THE STUDY

Microfinance institutions serve as financial support systems for individuals who have limited access to traditional banking services. These institutions help entrepreneurs and low-income communities by offering small loans to start or expand businesses.

Despite their important role, many microfinance organizations still use traditional manual systems such as spreadsheets or paper-based records. These methods often result in:

- Data entry errors
- Delayed loan processing
- Difficulty tracking payments
- Lack of real-time financial monitoring
- Inefficient reporting processes

Because of these issues, there is a growing need for a centralized digital system that can integrate all microfinance operations into one platform.
The **FundHarmony** system was developed to address these problems by providing a web-based management platform that automates loan applications, repayment tracking, and financial reporting while ensuring secure and accurate client records.

OBJECTIVES

The main objectives of FundHarmony are:

1. To develop a centralized, web-based system for managing all microfinance operations.
2. To automate loan applications, approvals, and repayment tracking.
3. To ensure secure and accurate storage of client records.
4. To generate real-time financial and performance reports.
5. To improve operational efficiency, decision-making, and financial monitoring using integrated data.

SYSTEM OVERVIEW

Customer Module

The customer module allows clients to interact with the system through a secure online portal. Key functionalities include:

- Creating and managing personal profiles
- Applying for loans and selecting loan types
- Tracking active loans and repayment schedules
- Making loan payments and selecting payment methods
- Viewing payment history and downloading receipts

Admin / Staff Module

The admin/staff module provides tools for managing operations efficiently. Functions include:

- Registering new clients and saving client data securely
- Inputting and approving loan applications
- Updating loan balances and monitoring repayments
- Generating financial and performance reports
- Maintaining real-time dashboards for operational overview

SYSTEM FEATURES

Client Registration

- Secure storage of client information, including personal and financial data
- Fast registration process with verification of client details
- Client data automatically stored in the database for easy access

Loan Application and Approval

- Selection of loan type and input of amount, term, and interest
- Automatic computation of estimated repayments
- Approval or rejection of loan applications by admin
- Generation of repayment schedules for approved loans

Payment and Repayment Tracking

- Clients can make payments using multiple payment methods
- Automatic update of loan balance after each payment
- Receipt generation for confirmation
- Tracking of overdue, active, and completed payments

Reporting and Analytics

- Real-time dashboard displaying loans, payments, and client data
- Generation of detailed financial reports (PDF/View)
- Monitoring of loan status and repayment performance
- Data-driven insights to support decision-making

SYSTEM OVERFLOW

CUSTOMER FLOW

1. Login/Register
2. Access Dashboard
3. Choose Action:

- View Profile
- Apply for Loan
- View Loan Status
- Make Payment
- View Payment History
- Logout

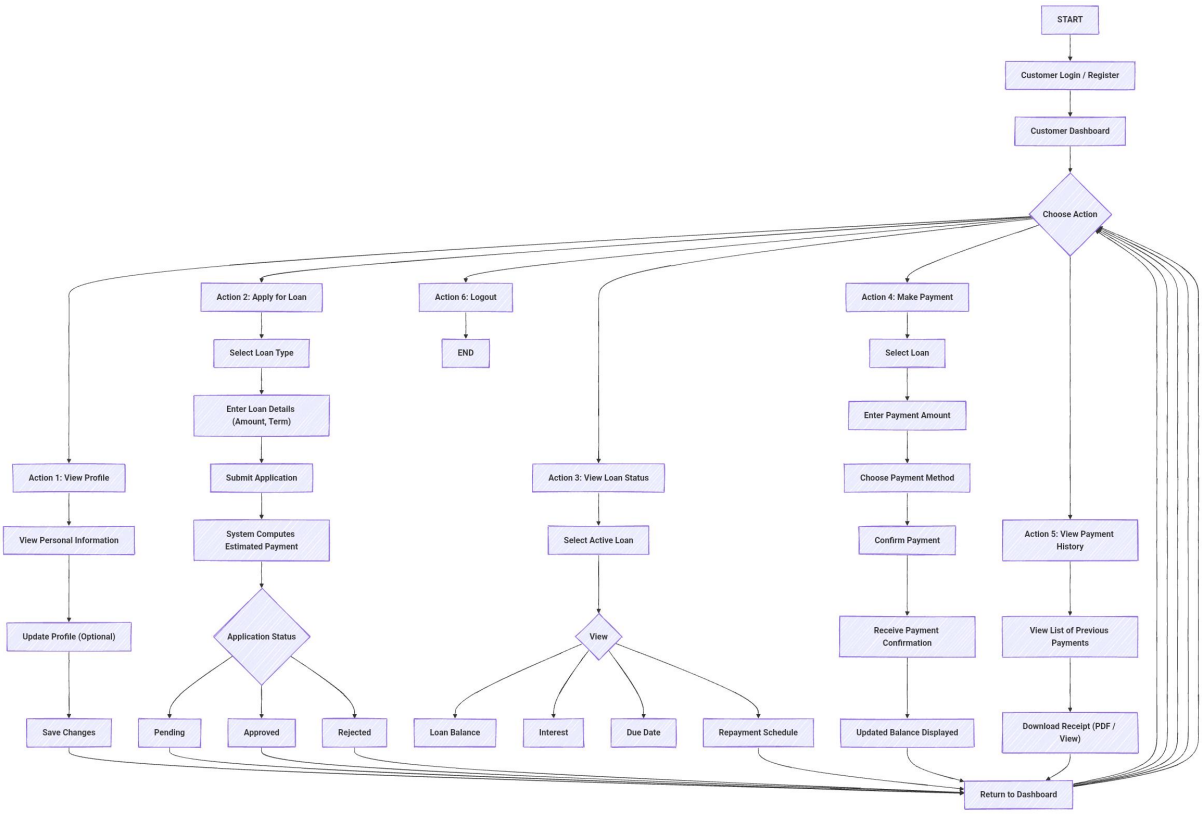

ADMIN FLOW

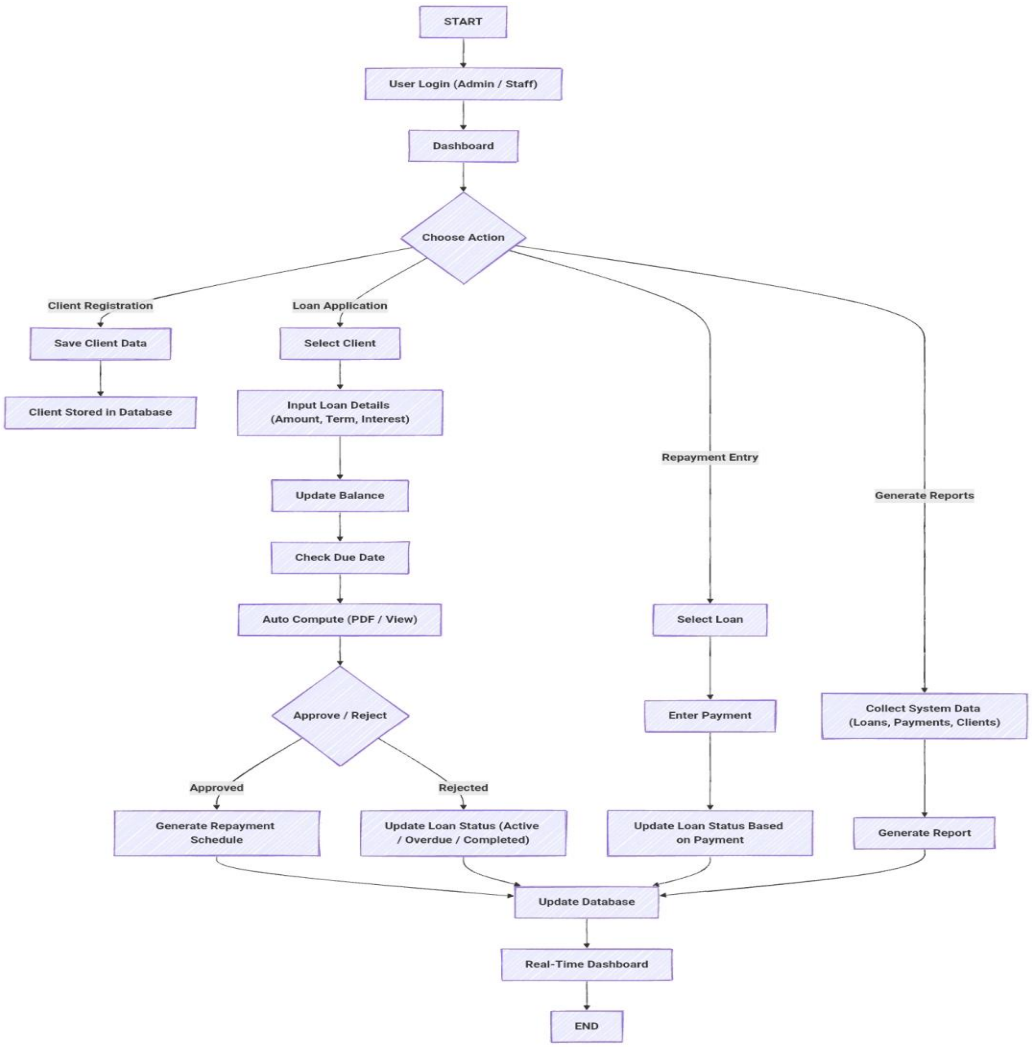

1. Login
2. Access Dashboard
3. Choose Action:

- Client Registration
- Loan Application
- Repayment Entry
- Generate Reports

4. Update Database
5. View Real-Time Dashboard
6. End Session

BENEFITS

- Centralized management of microfinance operations
- Automated loan processing and repayment tracking
- Real-time monitoring of loans, payments, and client activity
- Accurate record-keeping and reporting
- Improved operational efficiency and informed decision-making
- Enhanced client experience through easy online access

CONCLUSION

FundHarmony is a comprehensive solution that enables microfinance institutions to streamline operations, improve accuracy, and enhance financial monitoring. By integrating all core functions into one platform, it reduces errors, accelerates loan and payment processes, and provides administrators with real-time insights to make better decisions. Ultimately, the platform promotes financial inclusion, operational efficiency, and sustainable growth for microfinance institutions.

REFERENCE

Armendáriz, B., & Morduch, J. (2010). *The Economics of Microfinance* (2nd ed.). MIT Press.
— A foundational book on how microfinance works and its impact on financial inclusion.

Ledgerwood, J., & White, V. (2006). *Transforming Microfinance Institutions: Providing Full Financial Services to the Poor*. World Bank.
— Discusses the importance of integrated systems and services in microfinance.

Schreiner, M. (2002). *Aspects of Outreach: A Framework for Discussion of the Social Benefits of Microfinance*. Journal of International Development, 14(5), 591–603.
— Provides insights into how microfinance services benefit clients socially and economically.

Hussain, M. A., & Das, N. (2018). Digitalization and the Future of Microfinance: Opportunities and Challenges. *International Journal of Economics and Financial Issues*, 8(4), 150–160.
— Explores how digital and web-based systems improve microfinance operations.

Mbogo, M. (2010). The Impact of Mobile Payments on the Success and Growth of Microbusiness: The Case of M-Pesa in Kenya. *Journal of Language, Technology & Entrepreneurship in Africa*, 2(1), 182–203.
— Shows an example of digital technology transforming financial services in the developing world.