Oil Markets Weekly

The first thousand miles

Global Commodities Research

Natasha Kaneva
(1-212) 834-3175
natasha.kaneva@jpmorgan.com

Lyuba Savinova
(1-212) 270-3781
lyuba.savinova@jpmchase.com

Artem Fakhretdinov
(1-212) 272-1839
artem.fakhretdinov@jpmorgan.com
JPMorgan Chase Bank NA

The largest supply disruption on record has produced a surprisingly unremarkable price chart. Since the start of the conflict, Brent has averaged just $101, closely tracking the price path implied by our framework in early March.

At the time, we concluded that only two forces could plausibly explain such a restrained outcome. Either demand losses, alongside inventory drawdowns, could prove large enough to rebalance the market outright. Or the adjustment could move down the barrel, away from crude and into refined products (*Down the barrel*, 8 May 2026). Under that scenario, crude prices could hover near $100/bbl while scarcity shows up instead in gasoline, diesel, and jet fuel prices. The shock would be expressed not through materially higher flat crude prices, but through widening product cracks and sharply higher refined product prices. In March, we viewed the latter as the more likely adjustment mechanism.

The first part of that framework proved correct. The second did not. Crude prices followed the expected path. Product markets did not. After an initial spike, gasoline, diesel, and jet fuel prices have reset lower, while refining margins have narrowed rather than widened **(Figure 1)**.

Figure 1: US petroleum product price change from February 27 to June 8

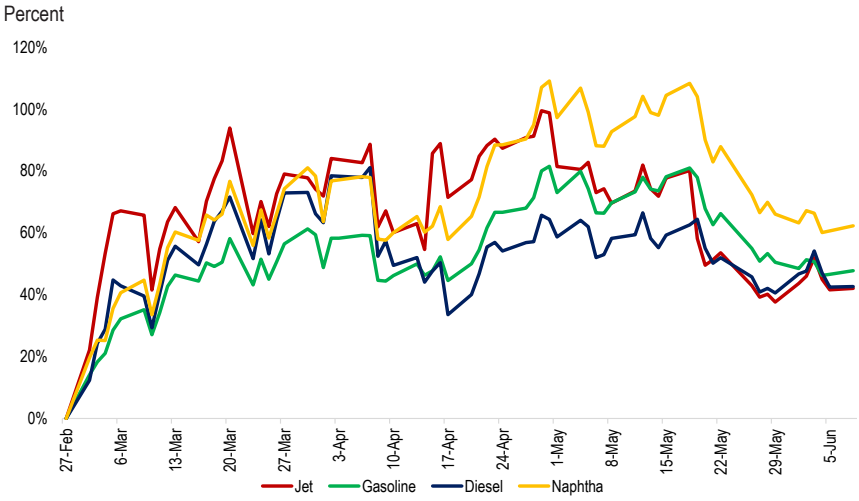

Source: Bloomberg Finance L.P., J.P. Morgan Commodities Research

See page 29 for analyst certification and important disclosures.

Natasha Kaneva [AC]
(1-212) 834-3175
natasha.kaneva@jpmorgan.com

The most plausible explanation is that the market has absorbed much of the disruption through a combination of demand losses and large-scale inventory releases. Demand has weakened in the conflict zone itself. In parts of Asia, reduced physical oil availability has curtailed consumption directly. In China, consumers have substituted away from oil more readily than many expected. In Africa, higher prices have triggered more traditional forms of demand destruction. At the same time, governments and commercial operators have drawn heavily on both crude and refined product inventories. Together, these adjustments have reduced the burden on prices to do the balancing.

For US consumers, however, this does not mean that fuel markets have fully normalized. Our forecast still calls for Brent to average around $100 through most of the remainder of 2026. On that view, we estimate that the US retail gasoline prices will remain near $4 per gallon for much of the year **(Figure 2)**. While far below the levels implied by a full-blown product shortage in more extreme scenarios, they remain elevated enough to keep energy firmly in focus for households and policymakers alike.

Figure 2: J.P. Morgan US retail gasoline price forecast under alternative Strait of Hormuz reopening scenarios

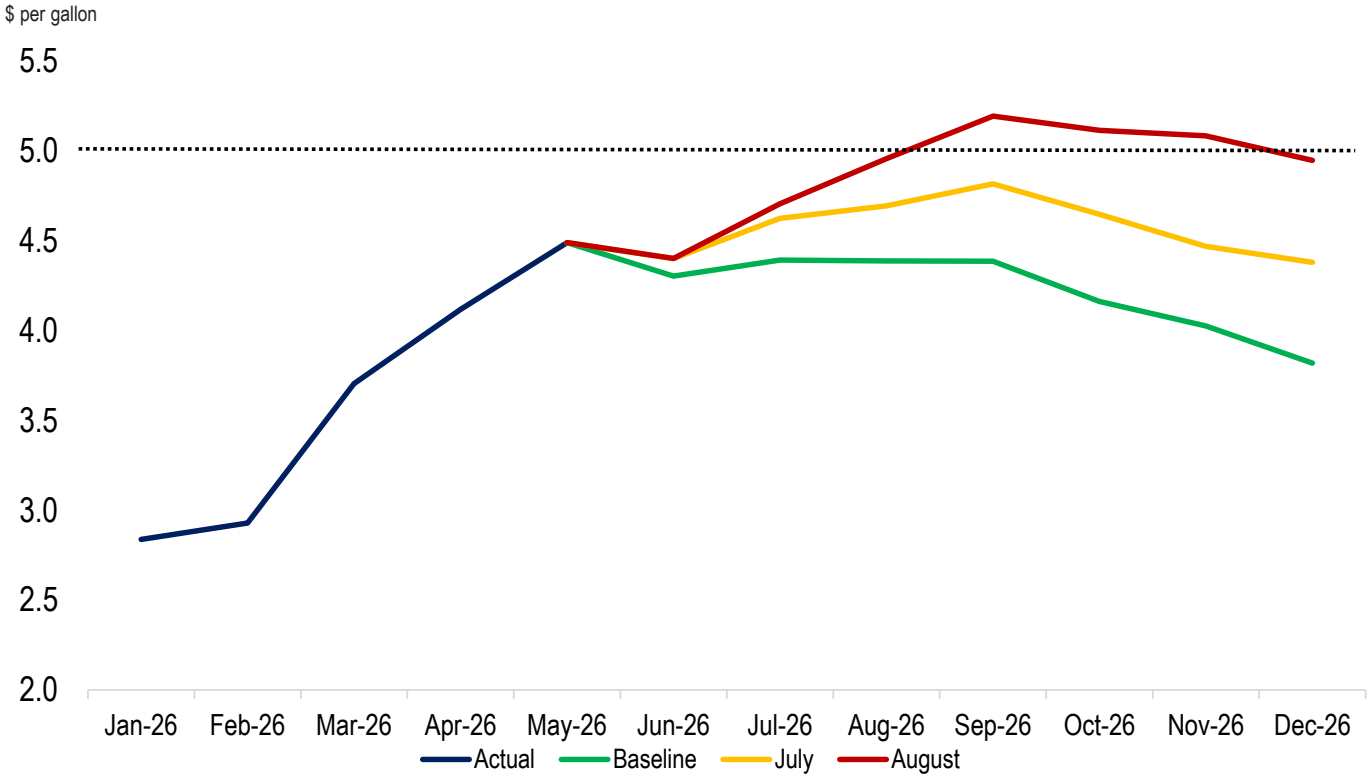

Source: J.P. Morgan Commodities Research

Importantly, national averages can obscure significant regional differences. Nowhere is this more evident than on the US West Coast, where fuel markets remain the tightest in the country. California is particularly exposed. A combination of unique state regulations—including high taxes and environmental mandates—and the closure of Valero's Benicia refinery and Phillips 66's Los Angeles refinery, which together account for 17% of California's refining capacity, is expected to tighten fuel balances further in a market that already operates with limited flexibility.

Unlike most of the country, California cannot easily draw on supplies from neighboring states. Instead, the state relies heavily on CARB (California Air Resources Board)-compliant gasoline from Asian refiners, which account for nearly two-thirds of gasoline imports into California and roughly 20% to 30% of the state's total gasoline supply. Since March 1, however, many Asian refiners have been forced to reduce refined product exports as disruptions to crude flows from Hormuz have constrained feedstock availability.

Natasha Kaneva [AC]
(1-212) 834-3175
natasha.kaneva@jpmorgan.com

The challenge is compounded by California's unique fuel specifications and the lack of major product pipelines linking the state to the rest of the country. More broadly, California's vulnerability reflects a longer-term shift. Once a major producer and exporter of oil and refined products, the state has become increasingly import-dependent as local production has steadily declined.

This structural tightness is evident at the pump. Even as crude oil prices have dipped below $100 per barrel, pump prices have steadily declined. Today, the national average for a gallon of regular gasoline sits at roughly $4.16, down more than 10% from a late-May peak near $4.56. Prices nevertheless exceed $5.0 in six states, with drivers in California paying an average of $5.89 a gallon **(Figure 3)**.

Diesel shows the same pattern. Nationwide, average diesel prices have eased to about $5.32 per gallon. Yet, truckers filling up in California are still paying an average of $7.16 at the pump.

This matters far beyond the region itself. Roughly one in five of all goods entering the United States arrives through West Coast gateways such as the Ports of Los Angeles and Long Beach. And before those imports ever reach warehouses, distribution centers, and consumers across the country, they often travel their first several hundred—or even thousand—miles powered by West Coast diesel and gasoline. In practice, this means that a meaningful share of America's supply chain pays West Coast fuel prices. These prices influence freight costs, transportation margins, and ultimately the delivered cost of goods nationwide.

Figure 3: Average retail gasoline price by state

$/gallon

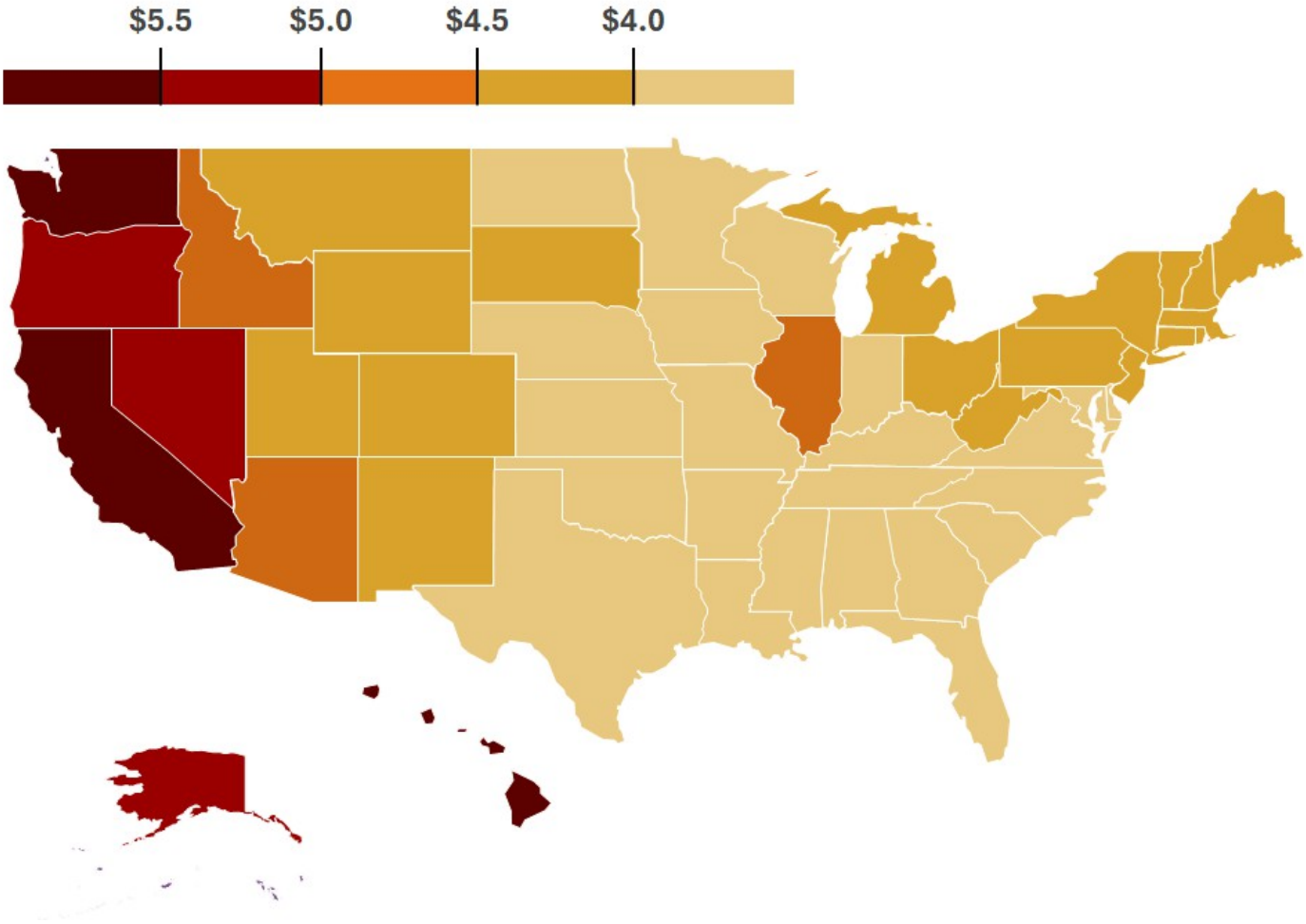

Note: as of June 8th
Source: AAA, J.P. Morgan Commodity Research

Natasha Kaneva [AC]
(1-212) 834-3175
natasha.kaneva@jpmorgan.com

Understanding where fuel prices go from here requires looking beyond crude oil to the underlying product markets.

US gasoline prices surged in May as the domestic balance tightened on both the supply and demand fronts. Inventories fell while refiners increasingly prioritized jet fuel, constraining gasoline output. At the same time, demand rebounded from the February-April lull, supported by strong Memorial Day travel and resilient consumer activity.

Higher gasoline prices have since begun to elicit a partial response: some refinery production has shifted back from jet fuel toward gasoline, and incremental imports from Canada and Northwest Europe have started to arrive, offering relief to the East Coast market. That said, this rebalancing may be short-lived. European gasoline markets remain tight, and as summer demand builds, incentives to keep barrels in-region are likely to strengthen. If so, US gasoline imports could slow later this summer, leaving domestic inventories at relatively low seasonal levels, though still comfortable overall in terms of days of demand **(Figures 4 & 5)**.

Figure 4: US commercial inventories of gasoline and diesel

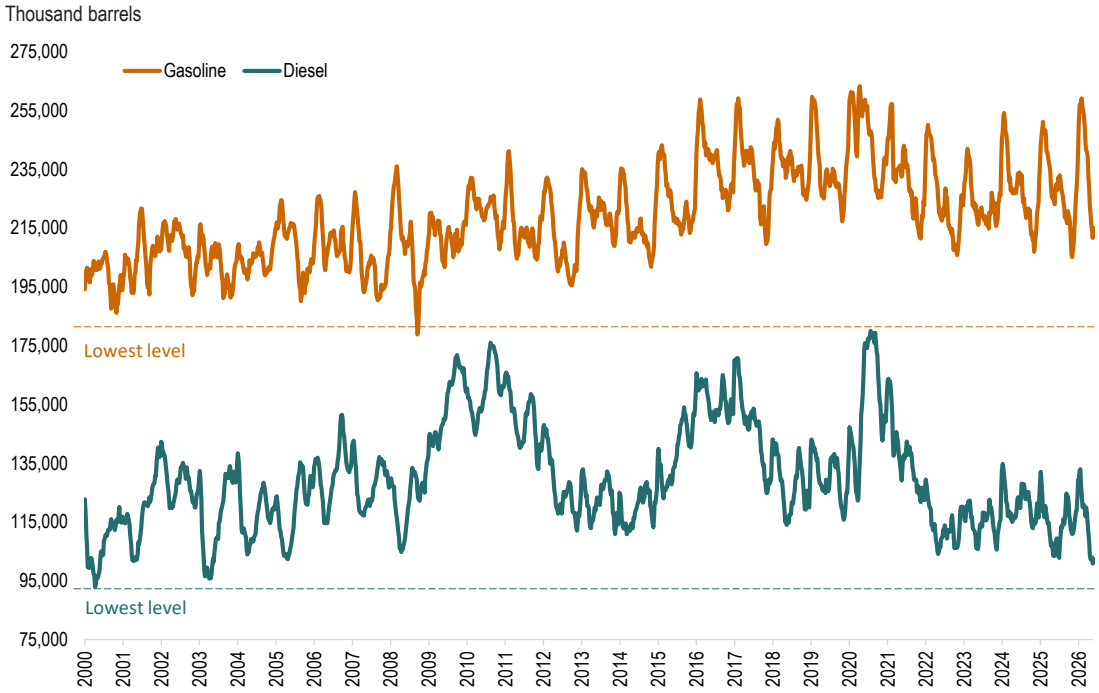

Source: EIA, J.P. Morgan Commodities Research

Natasha Kaneva [AC]
(1-212) 834-3175
natasha.kaneva@jpmorgan.com

Figure 5: US commercial inventories of gasoline and diesel in days of demand coverage

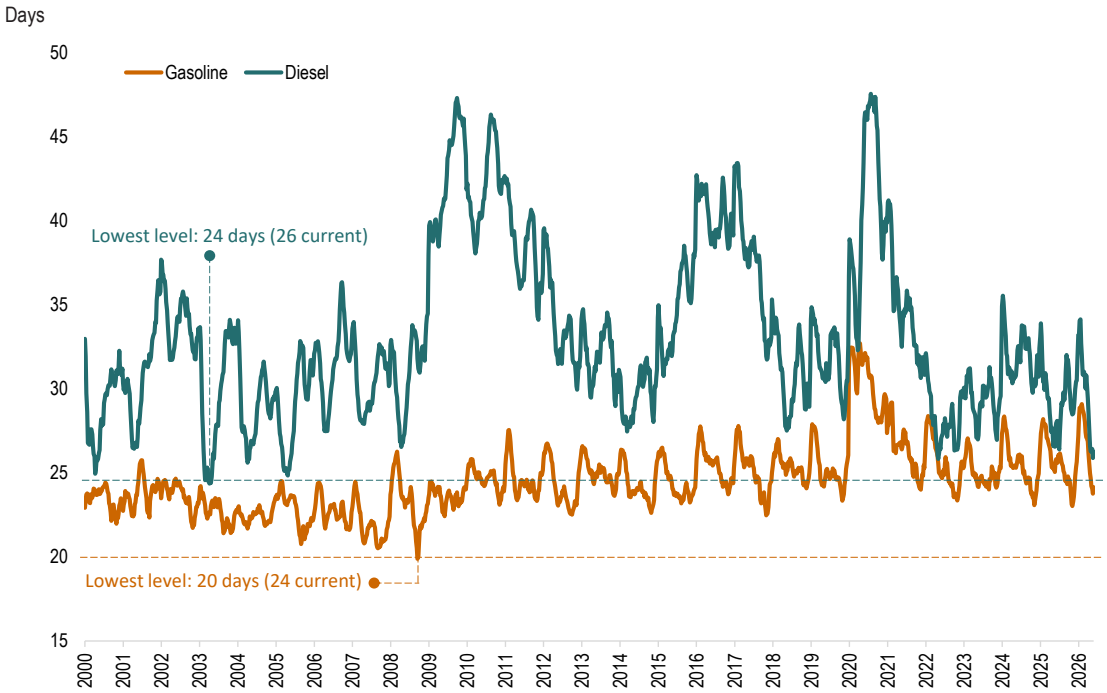

Source: EIA, J.P. Morgan Commodities Research

Diesel, by contrast, is being pulled by both domestic needs and a widening global shortfall, with the US Gulf Coast increasingly acting as the marginal supplier. Diesel exports averaged 1.2 mbd in January and February, nearly 150 kbd higher than the same period last year, despite the closure of three US refineries since the start of 2025. Much of the increase appears tied to stronger demand from Brazil, where Russian diesel shipments have declined, and from Europe, where restrictions on products refined from Russian crude came into effect in January.

The closure of Hormuz has only amplified these dynamics. Since the start of the conflict, US diesel exports have risen further to 1.5 mbd, accelerating inventory draws and pushing stocks to a 23 year low, even as refinery utilization remains strong **(Figures 4 & 5)**.

If gasoline illustrates regional tightness and diesel highlights global scarcity, jet fuel sits somewhere in between. US jet fuel inventories have remained relatively resilient despite strong domestic consumption and rising export demand as record refinery yields keep pace with demand, leaving inventories well supplied. Seasonal demand has continued to strengthen with the onset of summer travel and the approach of the World Cup, even as several airlines have already reduced flight schedules through the third quarter **(Figure 6)**.

Natasha Kaneva [AC]
(1-212) 834-3175
natasha.kaneva@jpmorgan.com

Figure 6: US commercial inventories of jet in days of demand coverage

Days (LHS); Commercial inventory (RHS) in thousands of barrels

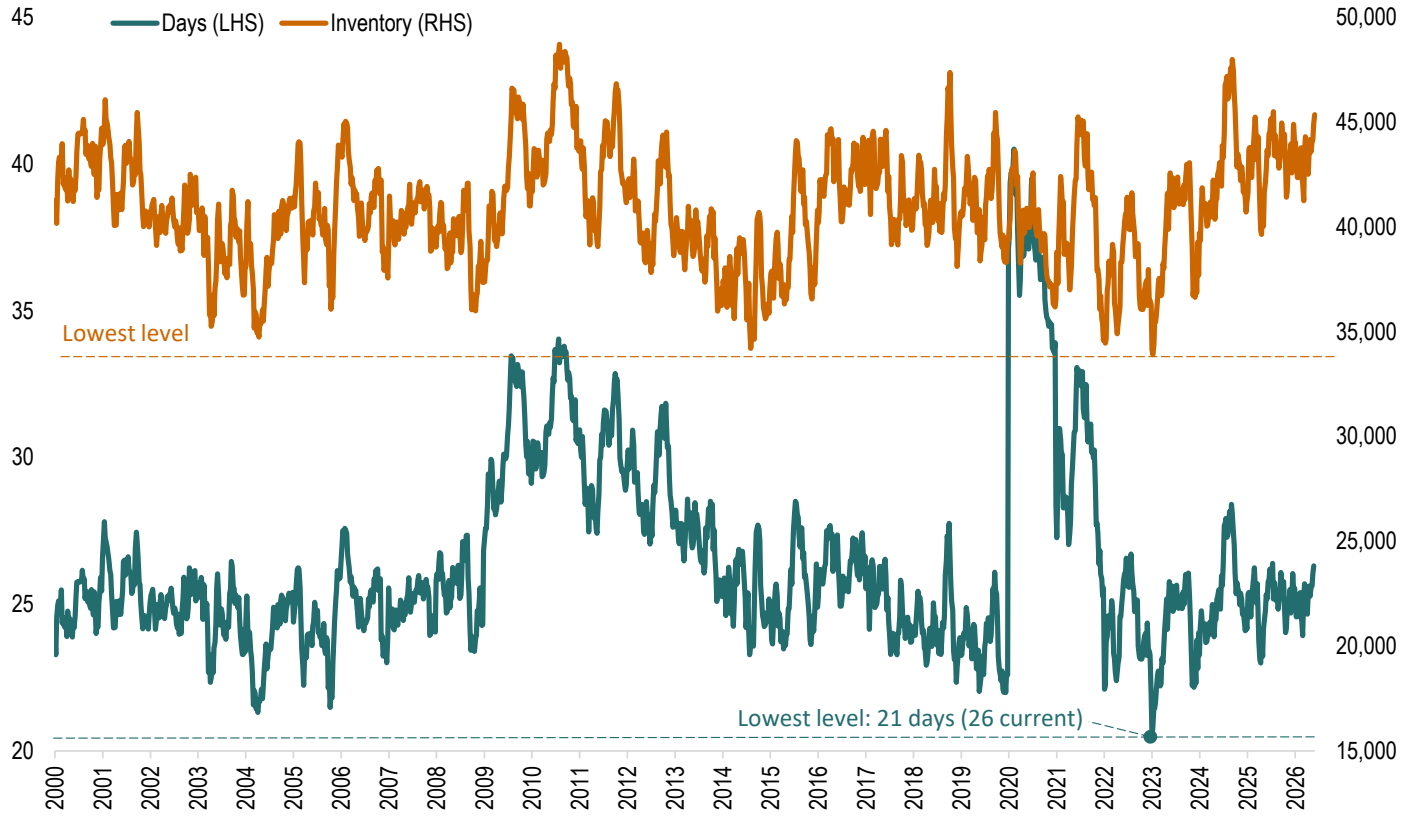

Source: EIA, J.P. Morgan Commodities Research

Natasha Kaneva [AC]
(1-212) 834-3175
natasha.kaneva@jpmorgan.com

Table 1: J.P. Morgan crude oil price forecasts (US$/bbl)

		2023	2024	1Q25	2Q25	3Q25	4Q25	2025	1Q26	2Q26	3Q26	4Q26	2026	1Q27	2Q27	3Q27	4Q27	2027
Brent	Avg	**81**	**80**	75	67	68	63	**68**	78	103	104	98	**96**	85	79	69	65	**75**
	EoP	**86**	**76**	75	68	67	61	**61**	118	101	107	95	**95**	82	73	69	64	**64**
WTI	Avg	**76**	**76**	71	64	65	59	**65**	73	96	97	93	**89**	80	75	65	61	**70**
	EoP	**81**	**72**	71	65	62	57	**57**	101	94	100	89	**89**	77	69	65	60	**60**
WTI - Brent Spread	Avg	**-5**	**-4**	4	3	3	4	**4**	6	8	7	6	**6**	5	4	4	4	**4**
Brent Forward Curve	Avg	**82**	**80**	75	67	68	63	**68**	78	104	94	87	**91**	83	80	79	78	**80**
	EoP	**77**	**73**	75	68	67	61	**61**	118	102	91	85	**85**	82	80	79	78	**78**
WTI Forward Curve	Avg	**78**	**76**	71	64	65	59	**65**	73	96	87	80	**84**	77	75	74	73	**74**
	EoP	**72**	**71**	71	65	62	57	**57**	101	94	84	79	**79**	76	74	73	72	**72**

Source: J.P. Morgan Commodities Research, ICE, NYMEX, Bloomberg Finance L.P. Actuals till 2Q25. Forward curve for Brent from 3Q25 and WTI from 3Q25 onwards. Price forecasts last updated on April 14, 2025

Natasha Kaneva [AC]
(1-212) 834-3175
natasha.kaneva@jpmorgan.com

Table 2: Global oil supply and demand balance, 2025

mbd	2025F												2025F				2025F
	Jan	Feb	Mar	Apr	May	Jun	Jul	Aug	Sep	Oct	Nov	Dec	1Q	2Q	3Q	4Q	
Total Oil Demand	**103.4**	**104.6**	**103.4**	**104.5**	**104.2**	**106.5**	**107.6**	**106.6**	**107.0**	**106.2**	**105.6**	**106.5**	**103.8**	**105.0**	**107.0**	**106.1**	**105.5**
Total Oil Supply	**103.6**	**104.7**	**105.8**	**105.5**	**105.6**	**107.1**	**108.0**	**108.0**	**109.7**	**109.0**	**109.1**	**108.1**	**104.7**	**106.1**	**108.6**	**108.7**	**107.0**
OPEC Crude	29.1	29.7	30.0	29.7	29.7	30.2	30.5	29.9	31.2	30.6	30.5	30.2	29.6	29.9	30.5	30.4	30.1
OPEC Other Liquids	6.5	6.5	6.5	6.5	6.5	6.6	6.6	6.7	6.8	6.8	6.9	6.9	6.5	6.5	6.7	6.9	6.6
Non-OPEC Crude + Other	65.8	66.2	67.2	67.1	67.2	67.9	68.6	69.1	69.3	69.4	69.5	68.6	66.4	67.4	69.0	69.2	68.0
Processing Gain	2.3	2.3	2.2	2.2	2.3	2.3	2.3	2.4	2.3	2.2	2.2	2.3	2.3	2.3	2.3	2.2	2.3
Stock Change To Balance	**+0.2**	**+0.1**	**+2.5**	**+1.0**	**+1.5**	**+0.6**	**+0.5**	**+1.5**	**+2.7**	**+2.9**	**+3.5**	**+1.6**	**+0.9**	**+1.0**	**+1.5**	**+2.6**	**+1.5**
Stock Change To Balance, mb	+6	+2	+76	+31	+46	+17	+15	+46	+80	+89	+104	+49	+84	+94	+141	+242	+560
Global SPR-CPR release, mbd	+0.5	-0.1	+0.2	-2.3	-0.6	-0.5	-1.3	+0.3	+0.1	-0.6	-0.4	-2.2	+0.2	-1.1	-0.3	-1.1	-0.6
Stock Change (Adjusted for SPR-CPR), mbd	**+0.7**	**-0.1**	**+2.7**	**-1.2**	**+0.9**	**+0.1**	**-0.9**	**+1.8**	**+2.7**	**+2.2**	**+3.0**	**-0.7**	**+1.2**	**-0.1**	**+1.2**	**+1.5**	**+0.9**

Source: J.P. Morgan Commodities Research, IEA, EIA, Wood Mackenzie, Rystad, Genscape, FlightAware, MariTrace, Google, TomTom, US Department of Transportation

Table 3: Global oil supply and demand balance, 2026F

mbd	2026F												2026F				2026F
	Jan	Feb	Mar	Apr	May	Jun	Jul	Aug	Sep	Oct	Nov	Dec	1Q	2Q	3Q	4Q	
Total Oil Demand	**104.6**	**106.2**	**101.5**	**101.5**	**99.9**	**102.4**	**105.7**	**106.5**	**107.4**	**107.1**	**106.2**	**107.4**	**104.0**	**101.3**	**106.6**	**106.9**	**104.7**
Total Oil Supply	**105.9**	**108.8**	**97.5**	**95.9**	**93.8**	**96.0**	**104.6**	**107.9**	**109.7**	**110.7**	**111.7**	**111.7**	**103.9**	**95.2**	**107.4**	**111.3**	**104.5**
OPEC Crude	30.0	31.2	22.0	20.8	19.2	20.4	26.8	29.2	30.4	31.1	31.9	32.2	27.6	20.1	28.8	31.8	27.1
OPEC Other Liquids	6.6	6.8	5.8	5.5	5.4	5.3	6.0	6.2	6.5	6.6	6.7	6.7	6.4	5.4	6.2	6.6	6.2
Non-OPEC Crude + Other	67.0	68.5	67.4	67.4	66.9	67.9	69.5	70.1	70.5	70.7	70.7	70.4	67.6	67.4	70.0	70.6	68.9
Processing Gain	2.3	2.3	2.3	2.2	2.3	2.4	2.4	2.4	2.4	2.3	2.4	2.4	2.3	2.3	2.4	2.4	2.3
Stock Change To Balance	**+1.3**	**+2.7**	**-4.0**	**-5.6**	**-6.1**	**-6.4**	**-1.1**	**+1.4**	**+2.3**	**+3.6**	**+5.4**	**+4.3**	**-0.1**	**-6.0**	**+0.8**	**+4.4**	**-0.2**
Stock Change To Balance, mb	+42	+74	-123	-167	-190	-192	-35	+42	+70	+110	+163	+132	-8	-549	+77	+405	-74
Global SPR-CPR release, mbd	+0.6	+0.0	+0.5	+3.1	+3.4	+4.1	+1.7	+1.0	-0.1	-0.8	-0.8	-0.8	+0.4	+3.5	+0.9	-0.8	+1.0
Stock Change (Adjusted for SPR-CPR), mbd	**+2.0**	**+2.7**	**-3.4**	**-2.4**	**-2.8**	**-2.3**	**+0.6**	**+2.4**	**+2.3**	**+2.8**	**+4.6**	**+3.5**	**+0.3**	**-2.5**	**+1.7**	**+3.6**	**+0.8**

Source: J.P. Morgan Commodities Research, IEA, EIA, Wood Mackenzie, Rystad, Genscape, FlightAware, MariTrace, Google, TomTom, US Department of Transportation

Table 4: Global oil supply and demand balance, 2027F

2027

mbd	2027F												2027F				2027F
	Jan	Feb	Mar	Apr	May	Jun	Jul	Aug	Sep	Oct	Nov	Dec	1Q	2Q	3Q	4Q	
Total Oil Demand	**105.2**	**107.0**	**105.9**	**106.4**	**106.5**	**108.9**	**109.5**	**108.9**	**109.2**	**108.4**	**107.5**	**108.7**	**106.0**	**107.3**	**109.2**	**108.2**	**107.7**
Total Oil Supply	**110.3**	**110.7**	**110.6**	**110.8**	**110.5**	**110.7**	**111.3**	**111.2**	**110.9**	**111.2**	**111.3**	**111.2**	**110.5**	**110.7**	**111.1**	**111.2**	**110.9**
OPEC Crude	30.9	31.0	31.0	31.0	31.0	31.0	31.0	31.0	30.9	30.9	30.9	30.9	30.9	31.0	31.0	30.9	30.9
OPEC Other Liquids	6.7	6.7	6.7	6.6	6.6	6.6	6.6	6.6	6.6	6.6	6.7	6.8	6.7	6.6	6.6	6.7	6.7
Non-OPEC Crude + Other	70.4	70.7	70.6	70.8	70.6	70.7	71.3	71.2	70.9	71.3	71.2	71.0	70.5	70.7	71.1	71.2	70.9
Processing Gain	2.4	2.4	2.3	2.3	2.4	2.4	2.4	2.4	2.4	2.3	2.4	2.4	2.4	2.4	2.4	2.4	2.4
Stock Change To Balance	**+5.1**	**+3.7**	**+4.7**	**+4.4**	**+4.0**	**+1.7**	**+1.8**	**+2.2**	**+1.7**	**+2.8**	**+3.8**	**+2.5**	**+4.5**	**+3.4**	**+1.9**	**+3.0**	**+3.2**
Stock Change To Balance, mb	+158	+104	+145	+133	+125	+51	+55	+69	+51	+86	+113	+77	+406	+309	+175	+275	+340
Global SPR-CPR release, mbd	-0.9	-1.0	-0.9	-0.9	-0.9	-0.9	-0.9	-0.9	-0.9	-0.9	-0.9	-0.9	-0.9	-0.9	-0.9	-0.9	-0.9
Stock Change (Adjusted for SPR-CPR), mbd	**+4.2**	**+2.7**	**+3.8**	**+3.5**	**+3.1**	**+0.8**	**+0.9**	**+1.3**	**+0.8**	**+1.9**	**+2.8**	**+1.6**	**+3.6**	**+2.5**	**+1.0**	**+2.1**	**+2.3**

Source: J.P. Morgan Commodities Research, IEA, EIA, Wood Mackenzie, Rystad, Genscape, FlightAware, MariTrace, Google, TomTom, US Department of Transportation

Natasha Kaneva [AC] (1-212) 834-3175
natasha.kaneva@jpmorgan.com
JPMorgan Chase Bank NA
Lyuba Savinova (1-212) 270-3781
lyuba.savinova@jpmchase.com

Artem Fakhretdinov (1-212) 272-1839
artem.fakhretdinov@jpmorgan.com

Table 5: Global crude oil and products balance, 2025

mbd	2025F												2025F				2025F
	Jan	Feb	Mar	Apr	May	Jun	Jul	Aug	Sep	Oct	Nov	Dec	1Q	2Q	3Q	4Q	
Crude and Condensate Production	84.6	85.4	86.4	85.8	85.3	86.5	87.1	86.9	88.3	88.0	88.0	87.5	85.5	85.9	87.4	87.8	86.7
Refinery Runs	83.7	82.7	82.8	82.3	82.5	85.2	85.6	85.9	85.0	82.3	84.1	86.2	83.1	83.3	85.5	84.2	84.0
Direct Crude Burn	0.8	0.9	0.9	0.9	1.1	1.3	1.3	1.3	1.1	0.9	0.9	0.8	0.9	1.1	1.2	0.8	1.0
Other Direct Crude Demand	0.0	0.0	0.0	0.0	0.0	0.0	0.0	0.0	0.0	0.0	0.0	0.0	0.0	0.0	0.0	0.0	0.0
Crude Oil Demand	**84.5**	**83.5**	**83.7**	**83.2**	**83.6**	**86.6**	**86.9**	**87.1**	**86.0**	**83.2**	**85.0**	**86.9**	**83.9**	**84.5**	**86.7**	**85.0**	**85.0**
Crude Balance Change	**0.2**	**1.8**	**2.6**	**2.5**	**1.7**	**-0.1**	**0.2**	**-0.3**	**2.3**	**4.8**	**3.0**	**0.6**	**1.5**	**1.4**	**0.7**	**2.8**	**1.6**
Crude Balance Change, mb*	**5**	**52**	**82**	**76**	**53**	**-2**	**7**	**-8**	**69**	**150**	**91**	**17**	**138**	**127**	**68**	**258**	**591**
Refinery Processing Gains	**2.3**	**2.3**	**2.2**	**2.2**	**2.3**	**2.3**	**2.3**	**2.4**	**2.3**	**2.2**	**2.2**	**2.3**	**2.3**	**2.3**	**2.3**	**2.2**	**2.3**
Refined Products Supply	85.9	84.9	85.0	84.5	84.8	87.6	88.0	88.3	87.3	84.4	86.4	88.5	85.3	85.6	87.8	86.4	86.3
Global NGLs and Non-conventional Oils	19.0	19.3	19.5	19.8	20.3	20.6	20.9	21.2	21.3	21.0	21.1	20.6	19.3	20.2	21.1	20.9	20.4
Global Products & Liquids Supply	102.6	102.0	102.3	102.1	102.8	105.8	106.5	107.1	106.3	103.3	105.2	106.8	102.3	103.6	106.6	105.1	104.4
Global Oil Demand ex Direct Crude Use	102.6	103.8	102.5	103.6	103.1	105.2	106.3	105.3	105.9	105.2	104.8	105.7	102.9	103.9	105.8	105.3	104.5
Product Balance Change	**0.0**	**-1.8**	**-0.2**	**-1.5**	**-0.3**	**0.6**	**0.2**	**1.7**	**0.4**	**-2.0**	**0.4**	**1.0**	**-0.6**	**-0.4**	**0.8**	**-0.2**	**-0.1**
Product Balance Change, mb*	**1**	**-50**	**-5**	**-45**	**-8**	**19**	**8**	**54**	**11**	**-61**	**13**	**31**	**-54**	**-33**	**73**	**-17**	**-31**
Total Balance Change	**0.2**	**0.1**	**2.5**	**1.0**	**1.5**	**0.6**	**0.5**	**1.5**	**2.7**	**2.9**	**3.5**	**1.6**	**0.9**	**1.0**	**1.5**	**2.6**	**1.5**
Total Balance Change, mb*	**6**	**2**	**76**	**31**	**46**	**17**	**15**	**46**	**80**	**89**	**104**	**49**	**84**	**94**	**141**	**242**	**560**

Source: J.P. Morgan Commodities Research, IEA, EIA, Wood Mackenzie, Rystad, Genscape, FlightAware, MariTrace, Google, TomTom, US Department of Transportation

Table 6: Global crude oil and products balance, 2026F

mbd	2026F												2026F				2026F
	Jan	Feb	Mar	Apr	May	Jun	Jul	Aug	Sep	Oct	Nov	Dec	1Q	2Q	3Q	4Q	
Crude and Condensate Production	86.3	88.5	78.0	76.3	74.2	76.3	84.1	87.0	88.6	89.6	90.6	90.8	84.1	75.6	86.5	90.3	84.2
Refinery Runs	85.2	85.4	79.7	77.9	78.3	80.4	83.1	84.4	83.5	84.5	85.4	86.2	83.4	78.9	83.7	85.4	82.8
Direct Crude Burn	0.8	0.8	0.8	0.9	1.0	1.2	1.2	1.3	1.0	0.8	0.8	0.8	0.8	1.1	1.2	0.8	1.0
Other Direct Crude Demand	0.0	0.0	0.0	0.0	0.0	0.0	0.0	0.0	0.0	0.0	0.0	0.0	0.0	0.0	0.0	0.0	0.0
Crude Oil Demand	**86.0**	**86.2**	**80.5**	**78.8**	**79.3**	**81.7**	**84.4**	**85.7**	**84.5**	**85.4**	**86.3**	**87.0**	**84.2**	**79.9**	**84.9**	**86.2**	**83.8**
Crude Balance Change	**0.3**	**2.3**	**-2.5**	**-2.4**	**-5.1**	**-5.4**	**-0.3**	**1.3**	**4.0**	**4.2**	**4.3**	**3.8**	**0.0**	**-4.3**	**1.7**	**4.1**	**0.4**
Crude Balance Change, mb*	**8**	**65**	**-78**	**-73**	**-158**	**-161**	**-10**	**41**	**121**	**130**	**130**	**119**	**-4**	**-392**	**152**	**378**	**134**
Refinery Processing Gains	**2.3**	**2.3**	**2.3**	**2.2**	**2.3**	**2.4**	**2.4**	**2.4**	**2.4**	**2.3**	**2.4**	**2.4**	**2.3**	**2.3**	**2.4**	**2.4**	**2.3**
Refined Products Supply	87.5	87.7	82.0	80.1	80.6	82.8	85.5	86.8	85.9	86.8	87.8	88.6	85.7	81.2	86.1	87.8	85.2
Global NGLs and Non-conventional Oils	19.7	20.3	19.5	19.6	19.6	19.7	20.5	20.9	21.2	21.1	21.1	20.8	19.8	19.6	20.9	21.0	20.3
Global Products & Liquids Supply	104.9	105.7	99.2	97.5	97.9	100.2	103.7	105.3	104.7	105.7	106.5	107.1	103.2	98.5	104.6	106.4	103.2
Global Oil Demand ex Direct Crude Use	103.8	105.4	100.6	100.6	98.9	101.2	104.5	105.3	106.4	106.3	105.4	106.6	103.2	100.2	105.4	106.1	103.7
Product Balance Change	**1.1**	**0.3**	**-1.5**	**-3.1**	**-1.0**	**-1.0**	**-0.8**	**0.1**	**-1.7**	**-0.6**	**1.1**	**0.4**	**0.0**	**-1.7**	**-0.8**	**0.3**	**-0.6**
Product Balance Change, mb*	**34**	**9**	**-46**	**-93**	**-32**	**-31**	**-25**	**2**	**-52**	**-19**	**33**	**13**	**-3**	**-157**	**-75**	**27**	**-208**
Total Balance Change	**1.3**	**2.7**	**-4.0**	**-5.6**	**-6.1**	**-6.4**	**-1.1**	**1.4**	**2.3**	**3.6**	**5.4**	**4.3**	**-0.1**	**-6.0**	**0.8**	**4.4**	**-0.2**
Total Balance Change, mb*	**42**	**74**	**-123**	**-167**	**-190**	**-192**	**-35**	**42**	**70**	**110**	**163**	**132**	**-8**	**-549**	**77**	**405**	**-74**

Source: J.P. Morgan Commodities Research, IEA, EIA, Wood Mackenzie, Rystad, Genscape, FlightAware, MariTrace, Google, TomTom, US Department of Transportation

Natasha Kaneva [AC] (1-212) 834-3175
natasha.kaneva@jpmorgan.com
JPMorgan Chase Bank NA
Lyuba Savinova (1-212) 270-3781
lyuba.savinova@jpmchase.com

Artem Fakhretdinov (1-212) 272-1839
artem.fakhretdinov@jpmorgan.com

Table 7: Global crude oil and products balance, 2027F

mbd	2027F												2027F				2027F
	Jan	Feb	Mar	Apr	May	Jun	Jul	Aug	Sep	Oct	Nov	Dec	1Q	2Q	3Q	4Q	
Crude and Condensate Production	89.4	89.7	89.6	89.4	89.2	89.2	89.6	89.5	89.3	89.7	89.7	89.8	89.6	89.3	89.5	89.7	89.5
Refinery Runs	84.0	85.0	83.3	83.1	83.5	85.5	86.1	85.6	84.7	83.8	85.8	87.1	84.1	84.0	85.5	85.6	84.8
Direct Crude Burn	0.8	0.8	0.8	0.9	1.0	1.2	1.2	1.2	1.0	0.8	0.8	0.8	0.8	1.0	1.1	0.8	0.9
Other Direct Crude Demand	0.0	0.0	0.0	0.0	0.0	0.0	0.0	0.0	0.0	0.0	0.0	0.0	0.0	0.0	0.0	0.0	0.0
Crude Oil Demand	**84.8**	**85.8**	**84.1**	**83.9**	**84.5**	**86.7**	**87.4**	**86.8**	**85.7**	**84.6**	**86.6**	**87.8**	**84.8**	**85.0**	**86.6**	**86.3**	**85.7**
Crude Balance Change	**4.6**	**3.9**	**5.5**	**5.5**	**4.8**	**2.5**	**2.2**	**2.7**	**3.6**	**5.1**	**3.1**	**2.0**	**4.7**	**4.3**	**2.8**	**3.4**	**3.8**
Crude Balance Change, mb*	**143**	**110**	**171**	**165**	**148**	**75**	**69**	**84**	**109**	**157**	**93**	**62**	**425**	**388**	**262**	**312**	**1386**
Refinery Processing Gains	**2.4**	**2.4**	**2.3**	**2.3**	**2.4**	**2.4**	**2.4**	**2.4**	**2.4**	**2.3**	**2.4**	**2.4**	**2.4**	**2.4**	**2.4**	**2.4**	**2.4**
Refined Products Supply	86.4	87.4	85.6	85.4	85.9	87.9	88.6	88.0	87.1	86.1	88.2	89.5	86.4	86.4	87.9	87.9	87.2
Global NGLs and Non-conventional Oils	20.9	21.0	20.9	21.4	21.3	21.4	21.7	21.7	21.6	21.5	21.6	21.4	20.9	21.4	21.6	21.5	21.4
Global Products & Liquids Supply	104.9	106.0	104.2	104.4	104.8	106.9	107.8	107.3	106.3	105.3	107.4	108.4	105.0	105.4	107.1	107.0	106.2
Global Oil Demand ex Direct Crude Use	104.4	106.2	105.1	105.5	105.5	107.7	108.3	107.7	108.2	107.6	106.8	107.9	105.2	106.2	108.1	107.4	106.8
Product Balance Change	**0.5**	**-0.2**	**-0.9**	**-1.1**	**-0.7**	**-0.8**	**-0.5**	**-0.5**	**-1.9**	**-2.3**	**0.7**	**0.5**	**-0.2**	**-0.9**	**-0.9**	**-0.4**	**-0.6**
Product Balance Change, mb*	**15**	**-6**	**-26**	**-33**	**-23**	**-24**	**-14**	**-15**	**-57**	**-71**	**20**	**15**	**-18**	**-79**	**-86**	**-36**	**-220**
Total Balance Change	**5.1**	**3.7**	**4.7**	**4.4**	**4.0**	**1.7**	**1.8**	**2.2**	**1.7**	**2.8**	**3.8**	**2.5**	**4.5**	**3.4**	**1.9**	**3.0**	**3.2**
Total Balance Change, mb*	**158**	**104**	**145**	**133**	**125**	**51**	**55**	**69**	**51**	**86**	**113**	**77**	**406**	**309**	**175**	**275**	**1166**

Source: J.P. Morgan Commodities Research, IEA, EIA, Wood Mackenzie, Rystad, Genscape, FlightAware, MariTrace, Google, TomTom, US Department of Transportation

Natasha Kaneva [AC] (1-212) 834-3175
natasha.kaneva@jpmorgan.com
JPMorgan Chase Bank NA
Lyuba Savinova (1-212) 270-3781
lyuba.savinova@jpmchase.com

Artem Fakhretdinov (1-212) 272-1839
artem.fakhretdinov@jpmorgan.com

Table 8: OPEC+ actual crude oil production, 2025

kbd	2025F												2025F				2025F
	Jan	Feb	Mar	Apr	May	Jun	Jul	Aug	Sep	Oct	Nov	Dec	1Q	2Q	3Q	4Q	
Algeria	975	1,000	1,000	1,025	1,000	990	990	980	960	965	971	967	992	1,005	977	968	985
Angola	1,024	1,050	1,019	1,049	1,001	941	1,069	1,034	1,073	999	1,148	1,096	1,031	997	1,059	1,081	1,042
Congo	270	260	260	266	268	263	271	239	264	268	234	268	263	266	258	257	261
Equatorial Guinea	60	60	53	48	45	46	48	40	70	47	48	47	58	46	53	47	51
Gabon	220	220	230	220	230	210	200	183	188	212	173	223	223	220	190	203	209
Iran	3,441	3,403	3,681	3,634	3,433	3,010	3,410	2,981	3,242	3,461	3,383	3,025	3,508	3,359	3,211	3,289	3,342
Iraq	4,495	4,536	4,567	4,554	4,486	4,621	4,490	4,566	4,595	4,617	4,472	4,459	4,533	4,554	4,550	4,516	4,538
Kuwait	2,575	2,563	2,613	2,638	2,588	2,700	2,600	2,588	2,725	2,525	2,725	2,713	2,583	2,642	2,638	2,654	2,629
Libya	1,150	1,200	1,200	1,100	1,250	1,200	1,250	1,150	1,225	1,125	1,100	1,250	1,183	1,183	1,208	1,158	1,183
Nigeria	1,495	1,620	1,562	1,599	1,604	1,664	1,672	1,619	1,593	1,574	1,522	1,498	1,559	1,622	1,628	1,531	1,585
Saudi Arabia	8,925	9,138	9,188	9,163	9,088	9,800	9,575	9,438	9,925	10,050	9,675	9,888	9,083	9,350	9,646	9,871	9,488
UAE	3,550	3,625	3,625	3,525	3,775	3,775	3,950	4,150	4,100	3,800	4,050	3,925	3,600	3,692	4,067	3,925	3,821
Venezuela	925	1,075	1,000	925	900	975	975	900	1,250	975	1,000	850	1,000	933	1,042	942	979
OPEC-9	**22,566**	**23,021**	**23,097**	**23,037**	**23,083**	**24,069**	**23,797**	**23,802**	**24,420**	**24,058**	**23,870**	**23,987**	**22,895**	**23,396**	**24,006**	**23,972**	**23,567**
OPEC-12	**28,082**	**28,699**	**28,979**	**28,696**	**28,666**	**29,254**	**29,432**	**28,833**	**30,136**	**29,619**	**29,353**	**29,111**	**28,586**	**28,872**	**29,467**	**29,361**	**29,072**
Azerbaijan	454	465	462	455	451	453	460	460	461	467	464	465	461	453	460	465	460
Bahrain	191	191	182	185	173	186	187	180	180	180	184	184	188	181	182	183	183
Brunei	90	91	86	88	88	88	88	83	83	91	91	91	89	88	84	91	88
Kazakhstan	1,620	1,867	1,880	1,855	1,741	1,872	1,836	1,880	1,880	1,690	1,700	1,570	1,789	1,823	1,865	1,653	1,783
Malaysia	327	360	349	341	333	334	331	331	339	329	329	330	346	336	334	329	336
Mexico	1,437	1,455	1,447	1,462	1,467	1,464	1,480	1,477	1,483	1,474	1,474	1,492	1,447	1,464	1,480	1,480	1,468
Oman	755	754	754	756	759	768	776	784	790	794	794	785	754	761	783	791	772
Russia	9,217	9,179	9,207	9,199	9,181	9,222	9,200	9,110	9,320	9,413	9,474	9,404	9,201	9,201	9,210	9,430	9,261
Sudan	14	14	13	13	21	20	22	21	20	19	19	15	14	18	21	18	18
South Sudan	110	70	75	60	160	180	110	210	135	175	150	130	85	133	152	152	130
Non-OPEC**	**14,215**	**14,446**	**14,456**	**14,412**	**14,375**	**14,586**	**14,490**	**14,535**	**14,691**	**14,632**	**14,680**	**14,466**	**14,372**	**14,458**	**14,572**	**14,593**	**14,499**
***OPEC+**	**36,781**	**37,467**	**37,553**	**37,449**	**37,458**	**38,655**	**38,287**	**38,337**	**39,110**	**38,690**	**38,550**	**38,453**	**37,267**	**37,854**	**38,578**	**38,564**	**38,066**
MoM growth	**-195**	**687**	**86**	**-104**	**9**	**1,197**	**-369**	**51**	**773**	**-420**	**-140**	**-97**					

*ex. Libya, Iran, Venezuela, Mexico, Angola
Source: J.P. Morgan Commodities Research, S&P Global AltView.

Table 9: OPEC+ actual crude oil production, 2026F

kbd	2026F												2026F				2026F
	Jan	Feb	Mar	Apr	May	Jun	Jul	Aug	Sep	Oct	Nov	Dec	1Q	2Q	3Q	4Q	
Algeria	930	1,000	975	975	975	975	975	975	975	975	975	975	968	975	975	975	973
Angola	893	967	1,140	959	1,018	1,022	1,027	1,042	1,037	1,034	1,037	1,039	1,000	1,000	1,035	1,037	1,018
Congo	275	284	275	271	271	271	271	271	271	271	271	271	278	271	271	271	273
Equatorial Guinea	54	60	50	67	67	67	67	67	67	67	67	67	55	67	67	67	64
Gabon	173	195	179	217	217	217	217	217	217	217	217	217	182	217	217	217	208
Iran	3,161	3,587	3,476	3,405	2,410	2,665	3,157	3,228	3,300	3,408	3,444	3,479	3,408	2,827	3,228	3,444	3,227
Iraq	4,499	4,567	1,465	1,092	1,092	1,333	3,151	4,110	4,247	4,339	4,521	4,567	3,510	1,173	3,836	4,476	3,249
Kuwait	2,675	2,563	1,071	623	648	762	1,768	2,050	2,306	2,434	2,563	2,563	2,103	678	2,041	2,520	1,835
Libya	1,100	1,175	1,075	1,225	1,200	1,200	1,200	1,200	1,200	1,200	1,200	1,200	1,117	1,208	1,200	1,200	1,181
Nigeria	1,569	1,355	1,490	1,471	1,550	1,550	1,550	1,550	1,550	1,550	1,550	1,550	1,471	1,524	1,550	1,550	1,524
Saudi Arabia	10,100	10,388	7,200	6,475	6,283	6,626	9,141	9,660	10,076	10,388	10,803	10,907	9,229	6,461	9,626	10,699	9,004
UAE	3,650	4,150	2,425	2,725	2,277	2,554	3,113	3,611	3,943	4,067	4,067	4,109	3,408	2,519	3,555	4,081	3,391
Venezuela	965	940	1,175	1,300	1,200	1,200	1,150	1,200	1,200	1,200	1,220	1,240	1,027	1,233	1,183	1,220	1,166
OPEC-9	**23,924**	**24,561**	**15,130**	**13,917**	**13,380**	**14,355**	**20,253**	**22,511**	**23,652**	**24,307**	**25,034**	**25,225**	**21,205**	**13,884**	**22,139**	**24,855**	**20,521**
OPEC-12	**29,150**	**30,263**	**20,856**	**19,847**	**18,191**	**19,420**	**25,759**	**28,139**	**29,352**	**30,115**	**30,897**	**31,144**	**26,756**	**19,153**	**27,750**	**30,719**	**26,095**
Azerbaijan	442	455	452	442	442	442	442	442	442	442	442	442	450	442	442	442	444
Bahrain	180	193	52	50	42	50	77	97	145	154	164	174	142	47	106	164	115
Brunei	90	90	90	88	88	88	88	88	88	88	88	88	90	88	88	88	88
Kazakhstan	1,150	1,550	1,800	1,879	1,835	1,835	1,835	1,835	1,835	1,835	1,835	1,835	1,500	1,850	1,835	1,835	1,755
Malaysia	327	327	327	325	325	325	325	325	325	325	325	325	327	325	325	325	326
Mexico	1,494	1,488	1,502	1,478	1,478	1,478	1,479	1,484	1,485	1,486	1,488	1,492	1,495	1,478	1,483	1,488	1,486
Oman	785	785	785	785	790	790	790	790	790	790	790	790	785	788	790	790	788
Russia	9,291	9,316	9,183	8,919	8,704	8,900	9,300	9,300	9,300	9,300	9,300	9,300	9,263	8,841	9,300	9,300	9,176
Sudan	15	15	15	15	15	15	15	15	15	15	15	15	15	15	15	15	15
South Sudan	90	195	160	145	145	145	145	145	145	145	145	145	148	145	145	145	146
Non-OPEC**	**13,863**	**14,413**	**14,365**	**14,125**	**13,864**	**14,068**	**14,496**	**14,520**	**14,570**	**14,580**	**14,591**	**14,605**	**14,214**	**14,019**	**14,529**	**14,592**	**14,338**
***OPEC+**	**37,787**	**38,974**	**29,496**	**28,042**	**27,245**	**28,423**	**34,749**	**37,032**	**38,222**	**38,887**	**39,625**	**39,830**	**35,419**	**27,903**	**36,667**	**39,448**	**34,859**
MoM growth	**-666**	**1,187**	**-9,478**	**-1,454**	**-797**	**1,178**	**6,326**	**2,283**	**1,190**	**666**	**738**	**205**					

*ex. Libya, Iran, Venezuela, Mexico, Angola
Source: J.P. Morgan Commodities Research, S&P Global AltView

Natasha Kaneva [AC] (1-212) 834-3175
natasha.kaneva@jpmorgan.com
JPMorgan Chase Bank NA
Lyuba Savinova (1-212) 270-3781
lyuba.savinova@jpmchase.com

Artem Fakhretdinov (1-212) 272-1839
artem.fakhretdinov@jpmorgan.com

Table 10: OPEC+ actual crude oil production, 2027F

kbd	2027F												2027F				2027F
	Jan	Feb	Mar	Apr	May	Jun	Jul	Aug	Sep	Oct	Nov	Dec	1Q	2Q	3Q	4Q	
Algeria	975	975	975	975	975	975	975	975	975	975	975	975	975	975	975	975	975
Angola	1,044	1,046	1,042	1,035	1,036	1,033	1,029	1,027	1,020	1,018	1,013	1,007	1,044	1,035	1,025	1,013	1,029
Congo	260	260	260	260	260	260	260	260	260	260	260	260	260	260	260	260	260
Equatorial Guinea	64	64	64	64	64	64	64	64	64	64	64	64	64	64	64	64	64
Gabon	210	210	210	210	210	210	210	210	210	210	210	210	210	210	210	210	210
Iran	3,500	3,500	3,500	3,500	3,500	3,500	3,500	3,500	3,500	3,500	3,500	3,500	3,500	3,500	3,500	3,500	3,500
Iraq	4,600	4,600	4,600	4,600	4,600	4,600	4,600	4,600	4,600	4,600	4,600	4,600	4,600	4,600	4,600	4,600	4,600
Kuwait	2,600	2,650	2,650	2,650	2,650	2,650	2,650	2,650	2,650	2,650	2,650	2,650	2,633	2,650	2,650	2,650	2,646
Libya	1,200	1,200	1,200	1,200	1,200	1,200	1,200	1,200	1,200	1,200	1,200	1,200	1,200	1,200	1,200	1,200	1,200
Nigeria	1,570	1,570	1,570	1,570	1,570	1,570	1,570	1,570	1,570	1,570	1,570	1,570	1,570	1,570	1,570	1,570	1,570
Saudi Arabia	9,500	9,500	9,500	9,500	9,500	9,500	9,500	9,500	9,500	9,500	9,500	9,500	9,500	9,500	9,500	9,500	9,500
UAE	4,100	4,100	4,100	4,100	4,100	4,100	4,100	4,100	4,100	4,100	4,100	4,100	4,100	4,100	4,100	4,100	4,100
Venezuela	1,260	1,280	1,300	1,300	1,300	1,300	1,300	1,300	1,300	1,300	1,300	1,300	1,280	1,300	1,300	1,300	1,295
OPEC-9	**23,879**	**23,929**	**23,929**	**23,929**	**23,929**	**23,929**	**23,929**	**23,929**	**23,929**	**23,929**	**23,929**	**23,929**	**23,912**	**23,929**	**23,929**	**23,929**	**23,925**
OPEC-12	**29,839**	**29,909**	**29,929**	**29,929**	**29,929**	**29,929**	**29,929**	**29,929**	**29,929**	**29,929**	**29,929**	**29,929**	**29,892**	**29,929**	**29,929**	**29,929**	**29,920**
Azerbaijan	433	433	433	433	433	433	433	433	433	433	433	433	433	433	433	433	433
Bahrain	170	180	180	180	180	180	180	180	180	180	180	180	177	180	180	180	179
Brunei	83	83	83	83	83	83	83	83	83	83	83	83	83	83	83	83	83
Kazakhstan	1,800	1,800	1,800	1,800	1,800	1,800	1,800	1,800	1,800	1,800	1,800	1,800	1,800	1,800	1,800	1,800	1,800
Malaysia	316	316	316	316	316	316	316	316	316	316	316	316	316	316	316	316	316
Mexico	1,487	1,481	1,493	1,468	1,467	1,465	1,469	1,475	1,476	1,477	1,479	1,483	1,487	1,467	1,474	1,480	1,477
Oman	760	760	760	760	760	760	760	760	760	760	760	760	760	760	760	760	760
Russia	9,300	9,300	9,300	9,300	9,300	9,300	9,300	9,300	9,300	9,300	9,300	9,300	9,300	9,300	9,300	9,300	9,300
Sudan	15	15	15	15	15	15	15	15	15	15	15	15	15	15	15	15	15
South Sudan	140	140	140	140	140	140	140	140	140	140	140	140	140	140	140	140	140
Non-OPEC**	**14,504**	**14,508**	**14,520**	**14,495**	**14,494**	**14,491**	**14,496**	**14,502**	**14,503**	**14,503**	**14,505**	**14,510**	**14,510**	**14,494**	**14,500**	**14,506**	**14,503**
***OPEC+**	**38,383**	**38,437**	**38,449**	**38,424**	**38,423**	**38,420**	**38,425**	**38,431**	**38,432**	**38,432**	**38,434**	**38,439**	**38,423**	**38,423**	**38,429**	**38,435**	**38,427**
MoM growth	**-1,448**	**54**	**12**	**-25**	**-1**	**-3**	**4**	**6**	**1**	**1**	**2**	**4**					

*ex. Libya, Iran, Venezuela, Mexico, Angola
Source: J.P. Morgan Commodities Research, S&P Global AltView

Table 11: OPEC+ Required Production to meet Quota, Voluntary Pledges, and Compensation Plan, 2025-2026

kbd	2025F												2026F											
	Jan	Feb	Mar	Apr	May	Jun	Jul	Aug	Sep	Oct	Nov	Dec	Jan	Feb	Mar	Apr	May	Jun	Jul	Aug	Sep	Oct	Nov	Dec
Algeria	908	908	908	911	919	928	936	948	959	963	967	971	971	971	971	977	983	983	983	983	983	983	983	983
Angola																								
Congo	277	277	277	277	277	277	277	277	277	277	277	277	277	277	277	277	277	277	277	277	277	277	277	277
Equatorial Guinea	70	70	70	70	70	70	70	70	70	70	70	70	70	70	70	70	70	70	70	70	70	70	70	70
Gabon	177	177	177	177	177	177	177	177	177	177	177	177	177	177	177	177	177	177	177	177	177	177	177	177
Iran																								
Iraq	4,000	4,000	4,000	3,892	3,909	3,946	3,987	4,041	4,090	4,107	4,130	4,152	4,152	4,157	3,855	4,299	4,326	4,326	4,326	4,326	4,326	4,326	4,326	4,326
Kuwait	2,413	2,413	2,413	2,413	2,428	2,443	2,458	2,489	2,516	2,559	2,569	2,580	2,580	2,580	2,580	2,596	2,612	2,612	2,612	2,612	2,612	2,612	2,612	2,612
Libya																								
Nigeria	1,500	1,500	1,500	1,485	1,500	1,500	1,500	1,500	1,500	1,500	1,500	1,500	1,500	1,500	1,500	1,500	1,500	1,500	1,500	1,500	1,500	1,500	1,500	1,500
Saudi Arabia	8,978	8,978	8,978	9,034	9,200	9,367	9,534	9,756	9,978	10,020	10,061	10,103	10,103	10,103	10,103	10,166	10,228	10,228	10,228	10,228	10,228	10,228	10,228	10,228
UAE	2,912	2,912	2,912	3,221	3,248	3,275	3,169	3,262	3,365	3,377	3,389	3,401	3,401	3,391	3,233	3,429								
Venezuela																								
OPEC-9	**21,235**	**21,235**	**21,235**	**21,480**	**21,728**	**21,983**	**22,108**	**22,520**	**22,932**	**23,050**	**23,140**	**23,231**	**23,231**	**23,226**	**22,766**	**23,490**	**20,172**	**20,172**	**20,172**	**20,172**	**20,172**	**20,172**	**20,172**	**20,172**
Azerbaijan	551	551	551	551	551	551	551	551	551	551	551	551	551	551	551	551	551	551	551	551	551	551	551	551
Bahrain	196	196	196	196	196	196	196	196	196	196	196	196	196	196	196	196	196	196	196	196	196	196	196	196
Brunei	83	83	83	83	83	83	83	83	83	83	83	83	83	83	83	83	83	83	83	83	83	83	83	83
Kazakhstan	1,468	1,468	1,468	1,410	1,370	1,368	1,388	1,532	1,534	1,535	1,480	1,438	1,290	1,000	950	790	710	710	1,589	1,589	1,589	1,589	1,589	1,589
Malaysia	401	401	401	401	401	401	401	401	401	401	401	401	401	401	401	401	401	401	401	401	401	401	401	401
Mexico	1,753	1,753	1,753	1,753	1,753	1,753	1,753	1,753	1,753	1,753	1,753	1,753	1,753	1,753	1,753	1,753	1,753	1,753	1,753	1,753	1,753	1,753	1,753	1,753
Oman	759	759	759	756	756	760	765	785	791	796	805	805	805	807	811	816	805	801	821	821	821	821	821	821
Russia	8,978	8,978	8,978	9,004	9,043	9,061	9,155	9,259	9,415	9,481	9,532	9,574	9,574	9,574	9,574	9,637	9,699	9,699	9,699	9,699	9,699	9,699	9,699	9,699
Sudan	64	64	64	64	64	64	64	64	64	64	64	64	64	64	64	64	64	64	64	64	64	64	64	64
South Sudan	124	124	124	124	124	124	124	124	124	124	124	124	124	124	124	124	124	124	124	124	124	124	124	124
Non-OPEC**	**12,624**	**12,624**	**12,624**	**12,589**	**12,588**	**12,608**	**12,727**	**12,995**	**13,159**	**13,231**	**13,236**	**13,236**	**13,088**	**12,800**	**12,754**	**12,662**	**12,633**	**12,629**	**13,528**	**13,528**	**13,528**	**13,528**	**13,528**	**13,528**
***OPEC+**	**33,859**	**33,859**	**33,859**	**34,069**	**34,316**	**34,591**	**34,835**	**35,515**	**36,091**	**36,281**	**36,376**	**36,467**	**36,319**	**36,026**	**35,520**	**36,151**	**32,805**	**32,801**	**33,700**	**33,700**	**33,700**	**33,700**	**33,700**	**33,700**
MoM growth	**8**	**0**	**0**	**210**	**247**	**275**	**244**	**680**	**576**	**190**	**95**	**91**	**-148**	**-293**	**-506**	**631**	**-3,347**	**-4**	**899**	**0**	**0**	**0**	**0**	**0**

*ex. Libya, Iran, Venezuela, Mexico, Angola, **ex. Mexico
Source: J.P. Morgan Commodities Research, S&P Global AltView

Natasha Kaneva [AC] (1-212) 834-3175
natasha.kaneva@jpmorgan.com
JPMorgan Chase Bank NA
Lyuba Savinova (1-212) 270-3781
lyuba.savinova@jpmchase.com

Artem Fakhretdinov (1-212) 272-1839
artem.fakhretdinov@jpmorgan.com

Table 12: OPEC+ Required Production to meet Quota and Voluntary Pledges (ex. Compensation Plan), 2025-2026

kbd	2025F												2026F											
	Jan	Feb	Mar	Apr	May	Jun	Jul	Aug	Sep	Oct	Nov	Dec	Jan	Feb	Mar	Apr	May	Jun	Jul	Aug	Sep	Oct	Nov	Dec
Algeria	908	908	908	911	919	928	936	948	959	963	967	971	971	971	971	977	983	983	983	983	983	983	983	983
Angola																								
Congo	277	277	277	277	277	277	277	277	277	277	277	277	277	277	277	277	277	277	277	277	277	277	277	277
Equatorial Guinea	70	70	70	70	70	70	70	70	70	70	70	70	70	70	70	70	70	70	70	70	70	70	70	70
Gabon	177	177	177	177	177	177	177	177	177	177	177	177	177	177	177	177	177	177	177	177	177	177	177	177
Iran																								
Iraq	4,000	4,000	4,000	4,012	4,049	4,086	4,122	4,171	4,220	4,237	4,255	4,272	4,272	4,272	4,272	4,299	4,326	4,326	4,326	4,326	4,326	4,326	4,326	4,326
Kuwait	2,413	2,413	2,413	2,421	2,443	2,466	2,488	2,518	2,548	2,559	2,569	2,580	2,580	2,580	2,580	2,596	2,612	2,612	2,612	2,612	2,612	2,612	2,612	2,612
Libya																								
Nigeria	1,500	1,500	1,500	1,500	1,500	1,500	1,500	1,500	1,500	1,500	1,500	1,500	1,500	1,500	1,500	1,500	1,500	1,500	1,500	1,500	1,500	1,500	1,500	1,500
Saudi Arabia	8,978	8,978	8,978	9,034	9,200	9,367	9,534	9,756	9,978	10,020	10,061	10,103	10,103	10,103	10,103	10,166	10,228	10,228	10,228	10,228	10,228	10,228	10,228	10,228
UAE	2,912	2,912	2,912	3,221	3,248	3,275	3,169	3,272	3,375	3,387	3,399	3,411	3,411	3,411	3,411	3,429								
Venezuela																								
OPEC-9	**21,235**	**21,235**	**21,235**	**21,623**	**21,883**	**22,146**	**22,273**	**22,689**	**23,104**	**23,190**	**23,275**	**23,361**	**23,361**	**23,361**	**23,361**	**23,490**	**20,172**	**20,172**	**20,172**	**20,172**	**20,172**	**20,172**	**20,172**	**20,172**
Azerbaijan	551	551	551	551	551	551	551	551	551	551	551	551	551	551	551	551	551	551	551	551	551	551	551	551
Bahrain	196	196	196	196	196	196	196	196	196	196	196	196	196	196	196	196	196	196	196	196	196	196	196	196
Brunei	83	83	83	83	83	83	83	83	83	83	83	83	83	83	83	83	83	83	83	83	83	83	83	83
Kazakhstan	1,468	1,468	1,468	1,473	1,486	1,500	1,514	1,532	1,550	1,556	1,563	1,569	1,569	1,569	1,569	1,579	1,589	1,589	1,589	1,589	1,589	1,589	1,589	1,589
Malaysia	401	401	401	401	401	401	401	401	401	401	401	401	401	401	401	401	401	401	401	401	401	401	401	401
Mexico	1,753	1,753	1,753	1,753	1,753	1,753	1,753	1,753	1,753	1,753	1,753	1,753	1,753	1,753	1,753	1,753	1,753	1,753	1,753	1,753	1,753	1,753	1,753	1,753
Oman	759	759	759	761	768	775	782	792	801	804	808	811	811	811	811	816	821	821	821	821	821	821	821	821
Russia	8,978	8,978	8,978	9,004	9,083	9,161	9,240	9,344	9,449	9,491	9,532	9,574	9,574	9,574	9,574	9,637	9,699	9,699	9,699	9,699	9,699	9,699	9,699	9,699
Sudan	64	64	64	64	64	64	64	64	64	64	64	64	64	64	64	64	64	64	64	64	64	64	64	64
South Sudan	124	124	124	124	124	124	124	124	124	124	124	124	124	124	124	124	124	124	124	124	124	124	124	124
Non-OPEC**	**12,624**	**12,624**	**12,624**	**12,657**	**12,756**	**12,855**	**12,955**	**13,087**	**13,219**	**13,270**	**13,322**	**13,373**	**13,373**	**13,373**	**13,373**	**13,451**	**13,528**	**13,528**	**13,528**	**13,528**	**13,528**	**13,528**	**13,528**	**13,528**
***OPEC+**	**33,859**	**33,859**	**33,859**	**34,280**	**34,639**	**35,001**	**35,228**	**35,776**	**36,323**	**36,460**	**36,597**	**36,734**	**36,734**	**36,734**	**36,734**	**36,940**	**33,700**	**33,700**	**33,700**	**33,700**	**33,700**	**33,700**	**33,700**	**33,700**
MoM growth	**8**	**0**	**0**	**421**	**359**	**362**	**227**	**548**	**547**	**137**	**137**	**137**	**0**	**0**	**0**	**206**	**-3,241**	**0**	**0**	**0**	**0**	**0**	**0**	**0**

*ex. Libya, Iran, Venezuela, Mexico, Angola, **ex. Mexico
Source: J.P. Morgan Commodities Research, S&P Global AltView

Table 13: OPEC+ Overproduction relative to Quota, Voluntary Pledges, and Compensation Plan, 2025-2026

kbd	2025F												2026F											
	Jan	Feb	Mar	Apr	May	Jun	Jul	Aug	Sep	Oct	Nov	Dec	Jan	Feb	Mar	Apr	May	Jun	Jul	Aug	Sep	Oct	Nov	Dec
Algeria	67	92	92	114	81	62	54	32	1	2	4	-4	-41	29	4	-2	-8	-8	-8	-8	-8	-8	-8	-8
Angola																								
Congo	-7	-17	-17	-11	-9	-14	-6	-38	-13	-9	-43	-9	-2	7	-2	-6	-6	-6	-6	-6	-6	-6	-6	-6
Equatorial Guinea	-10	-10	-17	-22	-25	-24	-22	-30	0	-23	-22	-23	-16	-10	-20	-3	-3	-3	-3	-3	-3	-3	-3	-3
Gabon	43	43	53	43	53	33	23	6	11	35	-4	46	-4	18	2	40	40	40	40	40	40	40	40	40
Iran																								
Iraq	495	536	567	662	577	675	503	525	505	510	342	307	347	410	-2,390	-3,207	-3,234	-2,993	-1,175	-216	-79	13	195	241
Kuwait	162	150	200	225	160	257	142	99	209	-34	156	133	95	-18	-1,509	-1,973	-1,964	-1,850	-843	-562	-305	-177	-49	-49
Libya																								
Nigeria	-5	120	62	114	104	164	172	119	93	74	22	-2	69	-145	-10	-29	50	50	50	50	50	50	50	50
Saudi Arabia	-53	160	210	129	-113	433	41	-319	-53	30	-386	-216	-3	285	-2,903	-3,691	-3,945	-3,601	-1,087	-567	-152	160	576	679
UAE	638	713	713	304	527	500	781	888	735	423	661	524	249	759	-808	-704								
Venezuela																								
OPEC-9	**1,331**	**1,786**	**1,862**	**1,557**	**1,355**	**2,086**	**1,689**	**1,282**	**1,488**	**1,008**	**730**	**756**	**693**	**1,335**	**-7,636**	**-9,573**	**-9,069**	**-8,371**	**-3,032**	**-1,271**	**-463**	**68**	**795**	**944**
Azerbaijan	-97	-86	-89	-96	-100	-98	-91	-91	-90	-84	-87	-86	-109	-96	-99	-109	-109	-109	-109	-109	-109	-109	-109	-109
Bahrain	-5	-5	-14	-11	-23	-10	-9	-16	-16	-16	-12	-12	-16	-3	-144	-146	-154	-146	-119	-100	-51	-42	-32	-22
Brunei	7	8	3	5	5	5	5	0	0	8	8	8	7	7	7	5	5	5	5	5	5	5	5	5
Kazakhstan	152	399	412	445	371	504	448	348	346	155	220	132	-140	550	850	1,089	1,125	1,125	246	246	246	246	246	246
Malaysia	-74	-41	-52	-60	-68	-67	-70	-70	-62	-72	-72	-71	-74	-74	-74	-76	-76	-76	-76	-76	-76	-76	-76	-76
Mexico	-316	-298	-306	-291	-286	-289	-273	-276	-270	-279	-279	-261	-259	-265	-251	-275	-275	-275	-274	-269	-268	-267	-265	-261
Oman	-4	-5	-5	0	3	8	11	-1	-1	-2	-11	-20	-20	-22	-26	-31	-15	-11	-31	-31	-31	-31	-31	-31
Russia	239	201	229	195	138	161	45	-149	-95	-68	-58	-170	-283	-258	-391	-718	-994	-799	-399	-399	-399	-399	-399	-399
Sudan	-50	-50	-51	-51	-43	-44	-42	-43	-44	-45	-45	-49	-49	-49	-49	-49	-49	-49	-49	-49	-49	-49	-49	-49
South Sudan	-14	-54	-49	-64	36	56	-14	86	11	51	26	6	-34	71	36	21	21	21	21	21	21	21	21	21
Non-OPEC**	**154**	**367**	**384**	**361**	**320**	**514**	**283**	**63**	**48**	**-73**	**-31**	**-262**	**-718**	**125**	**109**	**-14**	**-247**	**-39**	**-511**	**-491**	**-443**	**-433**	**-424**	**-414**
***OPEC+**	**1,484**	**2,153**	**2,246**	**1,918**	**1,675**	**2,600**	**1,971**	**1,345**	**1,536**	**935**	**700**	**494**	**-25**	**1,460**	**-7,526**	**-9,587**	**-9,315**	**-8,410**	**-3,542**	**-1,763**	**-906**	**-365**	**371**	**530**

*ex. Libya, Iran, Venezuela, Mexico, Angola, **ex. Mexico
Source: J.P. Morgan Commodities Research, S&P Global AltView

Natasha Kaneva [AC] (1-212) 834-3175
natasha.kaneva@jpmorgan.com
JPMorgan Chase Bank NA
Lyuba Savinova (1-212) 270-3781
lyuba.savinova@jpmchase.com

Artem Fakhretdinov (1-212) 272-1839
artem.fakhretdinov@jpmorgan.com

Table 14: OPEC+ Compensation plan, 2025-2026

kbd	2025F												2026F											
	Jan	Feb	Mar	Apr	May	Jun	Jul	Aug	Sep	Oct	Nov	Dec	Jan	Feb	Mar	Apr	May	Jun	Jul	Aug	Sep	Oct	Nov	Dec
Algeria	0	0	0	0	0	0	0	0	0	0	0	0	0	0	0	0	0	0	0	0	0	0	0	0
Angola																								
Congo	0	0	0	0	0	0	0	0	0	0	0	0	0	0	0	0	0	0	0	0	0	0	0	0
Equatorial Guinea	0	0	0	0	0	0	0	0	0	0	0	0	0	0	0	0	0	0	0	0	0	0	0	0
Gabon	0	0	0	0	0	0	0	0	0	0	0	0	0	0	0	0	0	0	0	0	0	0	0	0
Iran	0	0	0	0	0	0	0	0	0	0	0	0	0	0	0	0	0	0	0	0	0	0	0	0
Iraq	0	0	0	120	140	140	135	130	130	130	125	120	120	115	417	0	0	0	0	0	0	0	0	0
Kuwait	0	0	0	8	15	23	30	29	32	0	0	0	0	0	0	0	0	0	0	0	0	0	0	0
Libya	0	0	0	0	0	0	0	0	0	0	0	0	0	0	0	0	0	0	0	0	0	0	0	0
Nigeria	0	0	0	15	0	0	0	0	0	0	0	0	0	0	0	0	0	0	0	0	0	0	0	0
Saudi Arabia	0	0	0	0	0	0	0	0	0	0	0	0	0	0	0	0	0	0	0	0	0	0	0	0
UAE	0	0	0	0	0	0	0	10	10	10	10	10	10	20	178	0								
Venezuela	0	0	0	0	0	0	0	0	0	0	0	0	0	0	0	0	0	0	0	0	0	0	0	0
OPEC-9	**0**	**0**	**0**	**143**	**155**	**163**	**165**	**169**	**172**	**140**	**135**	**130**	**130**	**135**	**595**	**0**	**0**	**0**	**0**	**0**	**0**	**0**	**0**	**0**
Azerbaijan	0	0	0	0	0	0	0	0	0	0	0	0	0	0	0	0	0	0	0	0	0	0	0	0
Bahrain	0	0	0	0	0	0	0	0	0	0	0	0	0	0	0	0	0	0	0	0	0	0	0	0
Brunei	0	0	0	0	0	0	0	0	0	0	0	0	0	0	0	0	0	0	0	0	0	0	0	0
Kazakhstan	0	0	0	63	116	132	126	0	16	21	83	131	279	569	619	789	879	879	0	0	0	0	0	0
Malaysia	0	0	0	0	0	0	0	0	0	0	0	0	0	0	0	0	0	0	0	0	0	0	0	0
Mexico	0	0	0	0	0	0	0	0	0	0	0	0	0	0	0	0	0	0	0	0	0	0	0	0
Oman	0	0	0	5	12	15	17	7	10	8	3	6	6	4	0	0	16	20	0	0	0	0	0	0
Russia	0	0	0	0	40	100	85	85	34	10	0	0	0	0	0	0	0	0	0	0	0	0	0	0
Sudan	0	0	0	0	0	0	0	0	0	0	0	0	0	0	0	0	0	0	0	0	0	0	0	0
South Sudan	0	0	0	0	0	0	0	0	0	0	0	0	0	0	0	0	0	0	0	0	0	0	0	0
Non-OPEC**	**0**	**0**	**0**	**68**	**168**	**247**	**228**	**92**	**60**	**39**	**86**	**137**	**285**	**573**	**619**	**789**	**895**	**899**	**0**	**0**	**0**	**0**	**0**	**0**
***OPEC+**	**0**	**0**	**0**	**211**	**323**	**410**	**393**	**261**	**232**	**179**	**221**	**267**	**415**	**708**	**1,214**	**789**	**895**	**899**	**0**	**0**	**0**	**0**	**0**	**0**

Source: J.P. Morgan Commodities Research, S&P Global AltView

Natasha Kaneva [AC] (1-212) 834-3175
natasha.kaneva@jpmorgan.com
JPMorgan Chase Bank NA
Lyuba Savinova (1-212) 270-3781
lyuba.savinova@jpmchase.com

Artem Fakhretdinov (1-212) 272-1839
artem.fakhretdinov@jpmorgan.com

Table 15: Global crude oil supply, 2025

mbd	2025F												2025F				2025F
	Jan	Feb	Mar	Apr	May	Jun	Jul	Aug	Sep	Oct	Nov	Dec	1Q	2Q	3Q	4Q	
Global	**76.5**	**77.3**	**78.2**	**77.6**	**77.2**	**78.5**	**79.1**	**78.8**	**80.3**	**79.8**	**79.9**	**79.4**	**77.3**	**77.8**	**79.4**	**79.7**	**78.6**
North America	**16.8**	**16.6**	**17.1**	**16.9**	**16.4**	**17.0**	**17.3**	**17.4**	**17.4**	**17.4**	**17.5**	**17.4**	**16.8**	**16.8**	**17.4**	**17.4**	**17.1**
United States	12.0	12.0	12.2	12.2	12.2	12.3	12.4	12.5	12.5	12.6	12.5	12.4	12.1	12.2	12.5	12.5	12.3
Canada	4.8	4.6	4.9	4.7	4.2	4.7	4.9	4.9	4.8	4.8	5.0	5.0	4.8	4.5	4.9	5.0	4.8
Latin America	**6.1**	**6.1**	**6.2**	**6.2**	**6.3**	**6.4**	**6.4**	**6.6**	**6.7**	**6.9**	**6.7**	**6.9**	**6.2**	**6.3**	**6.6**	**6.9**	**6.5**
Brazil	3.4	3.4	3.5	3.6	3.6	3.7	3.9	3.8	3.8	3.9	3.7	3.9	3.4	3.6	3.8	3.8	3.7
Argentina	0.7	0.7	0.7	0.7	0.7	0.8	0.8	0.8	0.8	0.8	0.8	0.8	0.7	0.7	0.8	0.8	0.8
Colombia	0.8	0.7	0.7	0.7	0.7	0.7	0.7	0.7	0.7	0.7	0.7	0.7	0.7	0.7	0.7	0.7	0.7
Ecuador	0.5	0.5	0.4	0.5	0.5	0.5	0.1	0.5	0.5	0.5	0.5	0.5	0.5	0.5	0.4	0.5	0.4
Guyana	0.6	0.6	0.6	0.6	0.7	0.7	0.7	0.7	0.8	0.8	0.9	0.9	0.6	0.6	0.7	0.9	0.7
Asia	**5.5**	**5.5**	**5.7**	**5.5**	**5.6**	**5.6**	**5.5**	**5.5**	**5.6**	**5.5**	**5.5**	**5.4**	**5.6**	**5.6**	**5.5**	**5.5**	**5.5**
China	4.2	4.2	4.3	4.2	4.2	4.3	4.1	4.2	4.2	4.1	4.2	4.1	4.2	4.2	4.2	4.1	4.2
India	0.5	0.5	0.5	0.5	0.5	0.5	0.5	0.5	0.5	0.5	0.5	0.5	0.5	0.5	0.5	0.5	0.5
Indonesia	0.5	0.5	0.5	0.5	0.5	0.5	0.5	0.5	0.5	0.5	0.6	0.5	0.5	0.5	0.5	0.5	0.5
Europe	**2.7**	**2.7**	**2.7**	**2.8**	**2.8**	**2.6**	**2.9**	**2.8**	**2.7**	**2.8**	**2.8**	**2.9**	**2.7**	**2.7**	**2.8**	**2.9**	**2.8**
Norway	1.8	1.7	1.8	1.8	1.8	1.7	2.0	2.0	1.9	1.9	1.9	2.0	1.7	1.8	1.9	1.9	1.8
United Kingdom	0.5	0.5	0.5	0.5	0.5	0.5	0.5	0.4	0.4	0.5	0.5	0.5	0.5	0.5	0.4	0.5	0.5
Italy	0.1	0.1	0.1	0.1	0.1	0.1	0.1	0.1	0.1	0.1	0.1	0.1	0.1	0.1	0.1	0.1	0.1
Middle-East	**0.7**	**0.7**	**0.7**	**0.7**	**0.7**	**0.8**	**0.8**	**0.8**	**0.8**	**0.8**	**0.8**	**0.8**	**0.7**	**0.7**	**0.8**	**0.8**	**0.8**
Qatar	0.6	0.6	0.6	0.6	0.6	0.6	0.6	0.7	0.7	0.7	0.7	0.7	0.6	0.6	0.7	0.7	0.6
Africa	**1.0**	**1.0**	**1.0**	**1.0**	**1.0**	**1.0**	**1.0**	**1.0**	**1.0**	**1.0**	**1.0**	**0.9**	**1.0**	**1.0**	**1.0**	**1.0**	**1.0**
Egypt	0.4	0.4	0.4	0.4	0.4	0.4	0.4	0.4	0.4	0.4	0.4	0.4	0.4	0.4	0.4	0.4	0.4
Others outside of OPEC+	**0.3**	**0.3**	**0.3**	**0.3**	**0.3**	**0.3**	**0.3**	**0.3**	**0.3**	**0.3**	**0.3**	**0.3**	**0.3**	**0.3**	**0.3**	**0.3**	**0.3**
OPEC+*	**43.3**	**44.2**	**44.5**	**44.2**	**44.0**	**44.8**	**45.0**	**44.4**	**45.9**	**45.3**	**45.2**	**44.7**	**44.0**	**44.3**	**45.1**	**45.0**	**44.6**

*incl. Libya, Iran, Venezuela, Mexico, Angola
Source: J.P. Morgan Commodities Research, S&P Global AltView, Rystad

Table 16: Global crude oil supply, 2026F

mbd	2026F												2026F				2026F
	Jan	Feb	Mar	Apr	May	Jun	Jul	Aug	Sep	Oct	Nov	Dec	1Q	2Q	3Q	4Q	
Global	**78.3**	**80.4**	**70.8**	**69.2**	**67.2**	**69.1**	**76.5**	**79.3**	**80.6**	**81.6**	**82.5**	**82.8**	**76.5**	**68.5**	**78.8**	**82.3**	**76.5**
North America	**16.9**	**17.3**	**17.3**	**17.2**	**17.1**	**17.3**	**17.5**	**17.6**	**17.6**	**17.7**	**17.9**	**17.9**	**17.2**	**17.2**	**17.6**	**17.8**	**17.4**
United States	12.1	12.4	12.4	12.4	12.4	12.5	12.6	12.6	12.7	12.8	12.8	12.9	12.3	12.5	12.6	12.8	12.5
Canada	4.9	4.9	4.9	4.8	4.6	4.8	5.0	5.0	4.9	5.0	5.1	5.0	4.9	4.7	5.0	5.0	4.9
Latin America	**6.9**	**7.0**	**7.2**	**7.3**	**7.3**	**7.4**	**7.5**	**7.7**	**7.7**	**7.8**	**7.7**	**7.7**	**7.0**	**7.3**	**7.6**	**7.7**	**7.4**
Brazil	3.8	4.0	4.1	4.3	4.2	4.3	4.3	4.3	4.3	4.4	4.3	4.3	4.0	4.3	4.3	4.3	4.2
Argentina	0.8	0.8	0.8	0.8	0.8	0.9	0.9	0.9	0.9	0.9	0.9	1.0	0.8	0.8	0.9	0.9	0.9
Colombia	0.7	0.7	0.7	0.7	0.7	0.7	0.8	0.8	0.8	0.8	0.8	0.8	0.7	0.7	0.8	0.8	0.8
Ecuador	0.5	0.5	0.5	0.5	0.5	0.5	0.5	0.5	0.5	0.5	0.5	0.5	0.5	0.5	0.5	0.5	0.5
Guyana	0.9	0.9	0.9	0.9	0.9	0.9	1.0	1.1	1.1	1.1	1.1	1.1	0.9	0.9	1.1	1.1	1.0
Asia	**5.6**	**5.6**	**5.6**	**5.5**	**5.5**	**5.5**	**5.5**	**5.5**	**5.6**	**5.5**	**5.6**	**5.6**	**5.6**	**5.5**	**5.5**	**5.6**	**5.6**
China	4.3	4.3	4.3	4.2	4.2	4.2	4.1	4.1	4.2	4.1	4.3	4.3	4.3	4.2	4.2	4.2	4.2
India	0.5	0.5	0.5	0.5	0.5	0.5	0.6	0.6	0.6	0.6	0.6	0.5	0.5	0.5	0.6	0.6	0.5
Indonesia	0.5	0.5	0.5	0.5	0.5	0.5	0.5	0.5	0.5	0.5	0.5	0.5	0.5	0.5	0.5	0.5	0.5
Europe	**2.9**	**2.9**	**2.9**	**2.9**	**2.9**	**2.8**	**2.9**	**2.9**	**2.8**	**2.9**	**2.8**	**2.8**	**2.9**	**2.9**	**2.9**	**2.8**	**2.9**
Norway	2.0	2.0	1.9	1.9	1.9	1.9	1.9	1.9	1.9	1.9	1.9	1.8	2.0	1.9	1.9	1.9	1.9
United Kingdom	0.5	0.5	0.5	0.5	0.5	0.5	0.5	0.5	0.5	0.5	0.5	0.5	0.5	0.5	0.5	0.5	0.5
Italy	0.1	0.1	0.1	0.1	0.1	0.1	0.1	0.1	0.1	0.1	0.1	0.1	0.1	0.1	0.1	0.1	0.1
Middle-East	**0.8**	**0.8**	**0.2**	**0.2**	**0.2**	**0.3**	**0.5**	**0.6**	**0.7**	**0.7**	**0.7**	**0.7**	**0.6**	**0.2**	**0.6**	**0.7**	**0.5**
Qatar	0.6	0.6	0.1	0.0	0.0	0.2	0.4	0.5	0.6	0.6	0.6	0.6	0.5	0.1	0.5	0.6	0.4
Africa	**1.0**	**1.0**	**0.9**	**0.9**	**0.9**	**0.9**	**0.9**	**0.9**	**0.9**	**0.9**	**0.9**	**0.9**	**1.0**	**0.9**	**0.9**	**0.9**	**0.9**
Egypt	0.4	0.4	0.4	0.4	0.4	0.4	0.4	0.4	0.4	0.4	0.4	0.4	0.4	0.4	0.4	0.4	0.4
Others outside of OPEC+	**0.3**	**0.3**	**0.3**	**0.3**	**0.3**	**0.3**	**0.3**	**0.3**	**0.3**	**0.3**	**0.3**	**0.3**	**0.3**	**0.3**	**0.3**	**0.3**	**0.3**
OPEC+*	**43.9**	**45.6**	**36.4**	**34.9**	**33.1**	**34.5**	**41.3**	**43.7**	**45.0**	**45.7**	**46.5**	**46.8**	**42.0**	**34.2**	**43.3**	**46.3**	**41.5**

*incl. Libya, Iran, Venezuela, Mexico, Angola
Source: J.P. Morgan Commodities Research, S&P Global AltView, Rystad

Natasha Kaneva [AC] (1-212) 834-3175
natasha.kaneva@jpmorgan.com
JPMorgan Chase Bank NA
Lyuba Savinova (1-212) 270-3781
lyuba.savinova@jpmchase.com

Artem Fakhretdinov (1-212) 272-1839
artem.fakhretdinov@jpmorgan.com

Table 17: Global crude oil supply, 2027F

mbd	2027F												2027F				2027F
	Jan	Feb	Mar	Apr	May	Jun	Jul	Aug	Sep	Oct	Nov	Dec	1Q	2Q	3Q	4Q	
Global	**81.4**	**81.7**	**81.6**	**81.5**	**81.3**	**81.3**	**81.6**	**81.6**	**81.4**	**81.7**	**81.7**	**81.8**	**81.6**	**81.3**	**81.5**	**81.7**	**81.5**
North America	**17.8**	**18.0**	**18.0**	**17.9**	**17.9**	**17.8**	**17.9**	**17.8**	**17.8**	**17.8**	**17.9**	**17.9**	**17.9**	**17.9**	**17.8**	**17.9**	**17.9**
United States	12.8	12.9	13.0	12.9	12.9	12.9	12.8	12.8	12.8	12.8	12.9	12.9	12.9	12.9	12.8	12.9	12.9
Canada	5.0	5.0	5.0	5.0	5.0	5.0	5.0	5.0	5.0	5.0	5.0	5.0	5.0	5.0	5.0	5.0	5.0
Latin America	**7.7**	**7.8**	**7.7**	**7.7**	**7.7**	**7.9**	**8.0**	**8.1**	**8.1**	**8.1**	**8.1**	**8.1**	**7.8**	**7.8**	**8.1**	**8.1**	**7.9**
Brazil	4.3	4.4	4.3	4.3	4.3	4.4	4.4	4.4	4.4	4.5	4.4	4.5	4.3	4.3	4.4	4.5	4.4
Argentina	1.0	1.0	1.0	1.0	1.0	1.1	1.1	1.1	1.1	1.1	1.1	1.1	1.0	1.0	1.1	1.1	1.1
Colombia	0.7	0.7	0.7	0.7	0.7	0.7	0.7	0.7	0.7	0.7	0.7	0.7	0.7	0.7	0.7	0.7	0.7
Ecuador	0.5	0.4	0.4	0.4	0.4	0.4	0.4	0.4	0.4	0.4	0.4	0.4	0.5	0.4	0.4	0.4	0.4
Guyana	1.1	1.1	1.1	1.1	1.1	1.2	1.3	1.3	1.3	1.3	1.3	1.3	1.1	1.1	1.3	1.3	1.2
Asia	**5.6**	**5.5**	**5.5**	**5.5**	**5.5**	**5.5**	**5.5**	**5.5**	**5.5**	**5.5**	**5.5**	**5.5**	**5.5**	**5.5**	**5.5**	**5.5**	**5.5**
China	4.2	4.2	4.2	4.2	4.2	4.2	4.2	4.2	4.2	4.2	4.2	4.2	4.2	4.2	4.2	4.2	4.2
India	0.5	0.5	0.5	0.5	0.5	0.5	0.5	0.5	0.5	0.5	0.5	0.5	0.5	0.5	0.5	0.5	0.5
Indonesia	0.5	0.5	0.5	0.5	0.5	0.5	0.5	0.5	0.5	0.5	0.5	0.5	0.5	0.5	0.5	0.5	0.5
Europe	**2.9**	**2.9**	**2.8**	**2.8**	**2.6**	**2.5**	**2.7**	**2.6**	**2.4**	**2.7**	**2.6**	**2.7**	**2.8**	**2.6**	**2.6**	**2.7**	**2.7**
Norway	1.9	1.9	1.9	1.9	1.7	1.6	1.8	1.8	1.5	1.8	1.8	1.8	1.9	1.7	1.7	1.8	1.8
United Kingdom	0.5	0.5	0.5	0.5	0.4	0.4	0.4	0.4	0.4	0.4	0.4	0.4	0.5	0.5	0.4	0.4	0.4
Italy	0.1	0.1	0.1	0.1	0.1	0.1	0.1	0.1	0.1	0.1	0.1	0.1	0.1	0.1	0.1	0.1	0.1
Middle-East	**0.8**	**0.8**	**0.9**	**0.9**	**0.9**	**0.9**	**0.9**	**0.9**	**0.9**	**0.9**	**0.9**	**0.9**	**0.8**	**0.9**	**0.9**	**0.9**	**0.9**
Qatar	0.7	0.7	0.7	0.7	0.7	0.7	0.7	0.7	0.7	0.7	0.7	0.7	0.7	0.7	0.7	0.7	0.7
Africa	**0.9**	**0.9**	**0.9**	**0.9**	**0.9**	**0.9**	**0.9**	**0.9**	**0.9**	**0.9**	**0.9**	**0.9**	**0.9**	**0.9**	**0.9**	**0.9**	**0.9**
Egypt	0.4	0.4	0.4	0.3	0.3	0.3	0.4	0.4	0.4	0.3	0.3	0.3	0.4	0.3	0.4	0.3	0.4
Others outside of OPEC+	**0.3**	**0.3**	**0.3**	**0.3**	**0.3**	**0.3**	**0.3**	**0.3**	**0.3**	**0.3**	**0.3**	**0.3**	**0.3**	**0.3**	**0.3**	**0.3**	**0.3**
OPEC+*	**45.4**	**45.5**	**45.5**	**45.5**	**45.5**	**45.5**	**45.5**	**45.5**	**45.5**	**45.5**	**45.4**	**45.4**	**45.4**	**45.5**	**45.5**	**45.4**	**45.5**

*incl. Libya, Iran, Venezuela, Mexico, Angola
Source: J.P. Morgan Commodities Research, S&P Global AltView, Rystad

Table 18: Global liquids supply, 2025

mbd	2025F												2025F				2025F
	Jan	Feb	Mar	Apr	May	Jun	Jul	Aug	Sep	Oct	Nov	Dec	1Q	2Q	3Q	4Q	
Global	**103.6**	**104.7**	**105.8**	**105.5**	**105.6**	**107.1**	**108.0**	**108.0**	**109.7**	**109.0**	**109.1**	**108.1**	**104.7**	**106.1**	**108.6**	**108.7**	**107.0**
North America	**28.5**	**28.6**	**29.4**	**29.2**	**29.0**	**29.5**	**30.1**	**30.3**	**30.3**	**30.2**	**30.6**	**30.2**	**28.8**	**29.2**	**30.2**	**30.3**	**29.7**
United States	22.2	22.6	23.1	23.2	23.4	23.6	23.8	24.0	24.1	24.0	24.0	23.7	22.6	23.4	24.0	23.9	23.5
Canada	6.3	6.0	6.3	6.1	5.6	6.0	6.3	6.3	6.2	6.2	6.5	6.5	6.2	5.9	6.3	6.4	6.2
Latin America	**7.0**	**7.1**	**7.1**	**7.4**	**7.9**	**8.0**	**8.0**	**8.4**	**8.6**	**8.6**	**8.1**	**8.1**	**7.0**	**7.7**	**8.3**	**8.2**	**7.8**
Brazil	3.8	3.9	4.0	4.3	4.7	4.8	5.1	5.1	5.2	5.1	4.6	4.6	3.9	4.6	5.1	4.8	4.6
Argentina	0.9	0.9	0.9	0.9	0.9	1.0	1.0	1.0	1.0	1.0	1.0	1.0	0.9	0.9	1.0	1.0	1.0
Colombia	0.8	0.8	0.8	0.7	0.8	0.8	0.8	0.8	0.8	0.8	0.8	0.8	0.8	0.8	0.8	0.8	0.8
Ecuador	0.5	0.5	0.5	0.5	0.5	0.5	0.1	0.5	0.5	0.5	0.5	0.5	0.5	0.5	0.4	0.5	0.4
Guyana	0.6	0.6	0.6	0.6	0.7	0.7	0.7	0.7	0.8	0.8	0.9	0.9	0.6	0.6	0.7	0.9	0.7
Asia	**7.2**	**7.2**	**7.3**	**7.1**	**7.2**	**7.3**	**7.1**	**7.2**	**7.2**	**7.1**	**7.2**	**7.0**	**7.2**	**7.2**	**7.2**	**7.1**	**7.2**
China	4.9	4.9	5.1	4.9	4.9	5.0	4.9	4.9	4.9	4.8	4.9	4.8	5.0	5.0	4.9	4.8	4.9
India	0.9	0.8	0.8	0.8	0.8	0.8	0.8	0.8	0.8	0.8	0.8	0.8	0.8	0.8	0.8	0.8	0.8
Indonesia	0.8	0.8	0.8	0.8	0.8	0.8	0.8	0.8	0.8	0.8	0.8	0.8	0.8	0.8	0.8	0.8	0.8
Europe	**3.8**	**3.8**	**3.8**	**3.9**	**3.8**	**3.7**	**4.0**	**3.9**	**3.8**	**3.9**	**3.9**	**4.0**	**3.8**	**3.8**	**3.9**	**3.9**	**3.9**
Norway	2.0	1.9	2.0	2.0	2.0	1.9	2.2	2.2	2.1	2.1	2.1	2.2	2.0	2.0	2.1	2.1	2.0
United Kingdom	0.8	0.8	0.8	0.8	0.7	0.7	0.7	0.6	0.6	0.7	0.7	0.7	0.8	0.7	0.6	0.7	0.7
Italy	0.1	0.1	0.1	0.1	0.1	0.1	0.1	0.1	0.1	0.1	0.1	0.1	0.1	0.1	0.1	0.1	0.1
Middle-East	**2.2**	**2.2**	**2.2**	**2.2**	**2.2**	**2.2**	**2.3**	**2.3**	**2.3**	**2.3**	**2.2**	**2.2**	**2.2**	**2.2**	**2.3**	**2.2**	**2.2**
Qatar	2.1	2.1	2.1	2.1	2.1	2.1	2.1	2.1	2.1	2.1	2.1	2.1	2.1	2.1	2.1	2.1	2.1
Africa	**1.3**	**1.3**	**1.2**	**1.2**	**1.3**	**1.2**	**1.2**	**1.2**	**1.2**	**1.2**	**1.2**	**1.2**	**1.3**	**1.2**	**1.2**	**1.2**	**1.2**
Egypt	0.5	0.5	0.5	0.5	0.5	0.5	0.5	0.5	0.5	0.5	0.5	0.5	0.5	0.5	0.5	0.5	0.5
Others outside of OPEC+	**1.0**	**1.0**	**1.0**	**1.0**	**1.0**	**1.0**	**1.0**	**0.9**	**0.8**	**0.9**	**1.0**	**1.0**	**1.0**	**1.0**	**0.9**	**1.0**	**1.0**
OPEC+*	**52.7**	**53.6**	**53.8**	**53.5**	**53.4**	**54.2**	**54.3**	**53.9**	**55.5**	**54.9**	**54.9**	**54.4**	**53.4**	**53.7**	**54.6**	**54.7**	**54.1**

*incl. Libya, Iran, Venezuela, Mexico, Angola
Source: J.P. Morgan Commodities Research, S&P Global AltView, Rystad

Natasha Kaneva [AC] (1-212) 834-3175
natasha.kaneva@jpmorgan.com
JPMorgan Chase Bank NA
Lyuba Savinova (1-212) 270-3781
lyuba.savinova@jpmchase.com

Artem Fakhretdinov (1-212) 272-1839
artem.fakhretdinov@jpmorgan.com

Table 19: Global liquids supply, 2026F

mbd	2026F												2026F				2026F
	Jan	Feb	Mar	Apr	May	Jun	Jul	Aug	Sep	Oct	Nov	Dec	1Q	2Q	3Q	4Q	
Global	**105.9**	**108.8**	**97.5**	**95.9**	**93.8**	**96.0**	**104.6**	**107.9**	**109.7**	**110.7**	**111.7**	**111.7**	**104.1**	**95.3**	**107.4**	**111.3**	**104.5**
North America	**29.2**	**30.1**	**30.4**	**30.2**	**30.1**	**30.4**	**30.7**	**30.8**	**30.7**	**31.0**	**31.4**	**31.4**	**29.9**	**30.2**	**30.8**	**31.3**	**30.5**
United States	22.9	23.8	24.0	24.0	24.0	24.2	24.3	24.4	24.4	24.6	24.8	24.9	23.6	24.1	24.4	24.8	24.2
Canada	6.3	6.3	6.4	6.2	6.0	6.2	6.4	6.5	6.3	6.4	6.5	6.5	6.3	6.2	6.4	6.5	6.3
Latin America	**7.9**	**8.0**	**8.3**	**8.9**	**8.9**	**9.0**	**9.3**	**9.5**	**9.6**	**9.5**	**9.2**	**8.9**	**8.1**	**8.9**	**9.5**	**9.2**	**8.9**
Brazil	4.4	4.5	4.8	5.4	5.4	5.4	5.6	5.6	5.7	5.6	5.2	5.0	4.6	5.4	5.6	5.3	5.2
Argentina	1.0	1.0	1.0	1.1	1.1	1.1	1.1	1.2	1.2	1.2	1.2	1.2	1.0	1.1	1.2	1.2	1.1
Colombia	0.8	0.8	0.8	0.8	0.8	0.8	0.8	0.8	0.8	0.8	0.8	0.8	0.8	0.8	0.8	0.8	0.8
Ecuador	0.5	0.5	0.5	0.5	0.5	0.5	0.5	0.5	0.5	0.5	0.5	0.5	0.5	0.5	0.5	0.5	0.5
Guyana	0.9	0.9	0.9	0.9	0.9	0.9	1.0	1.1	1.1	1.1	1.1	1.1	0.9	0.9	1.1	1.1	1.0
Asia	**7.2**	**7.2**	**7.3**	**7.1**	**7.1**	**7.2**	**7.1**	**7.2**	**7.2**	**7.2**	**7.3**	**7.2**	**7.2**	**7.1**	**7.2**	**7.2**	**7.2**
China	5.0	5.1	5.1	4.9	5.0	5.0	4.9	4.9	5.0	4.9	5.0	5.0	5.1	5.0	4.9	5.0	5.0
India	0.8	0.8	0.8	0.8	0.8	0.8	0.8	0.9	0.9	0.9	0.9	0.8	0.8	0.8	0.9	0.9	0.8
Indonesia	0.7	0.8	0.8	0.8	0.8	0.8	0.8	0.8	0.8	0.8	0.8	0.8	0.8	0.8	0.8	0.8	0.8
Europe	**4.0**	**4.0**	**4.0**	**3.9**	**3.9**	**3.9**	**3.9**	**3.9**	**3.9**	**3.9**	**3.9**	**3.8**	**4.0**	**3.9**	**3.9**	**3.9**	**3.9**
Norway	2.2	2.2	2.1	2.1	2.0	2.0	2.1	2.0	2.0	2.0	2.0	2.0	2.2	2.0	2.0	2.0	2.1
United Kingdom	0.7	0.7	0.7	0.7	0.7	0.7	0.7	0.7	0.7	0.7	0.7	0.7	0.7	0.7	0.7	0.7	0.7
Italy	0.1	0.1	0.1	0.1	0.1	0.1	0.1	0.1	0.1	0.1	0.1	0.1	0.1	0.1	0.1	0.1	0.1
Middle-East	**2.2**	**2.2**	**0.6**	**0.5**	**0.5**	**1.0**	**1.4**	**1.8**	**2.0**	**2.0**	**2.0**	**2.0**	**1.7**	**0.6**	**1.7**	**2.0**	**1.5**
Qatar	2.1	2.1	0.5	0.3	0.4	0.8	1.3	1.6	1.8	1.8	1.8	1.8	1.5	0.5	1.6	1.8	1.4
Africa	**1.2**	**1.2**	**1.2**	**1.2**	**1.2**	**1.2**	**1.2**	**1.2**	**1.2**	**1.2**	**1.2**	**1.2**	**1.2**	**1.2**	**1.2**	**1.2**	**1.2**
Egypt	0.5	0.5	0.5	0.5	0.4	0.4	0.4	0.5	0.4	0.4	0.4	0.4	0.5	0.4	0.5	0.4	0.5
Others outside of OPEC+	**0.9**	**0.9**	**0.9**	**0.9**	**0.9**	**0.9**	**0.9**	**0.8**	**0.9**	**0.9**	**0.9**	**0.9**	**0.9**	**0.9**	**0.9**	**0.9**	**0.9**
OPEC+*	**53.2**	**55.2**	**44.9**	**43.2**	**41.2**	**42.5**	**50.0**	**52.7**	**54.2**	**55.1**	**55.9**	**56.2**	**51.1**	**42.3**	**52.3**	**55.8**	**50.4**

*incl. Libya, Iran, Venezuela, Mexico, Angola
Source: J.P. Morgan Commodities Research, S&P Global AltView, Rystad

Table 20: Global liquids supply, 2027F

mbd	2027F												2027F				2027F
	Jan	Feb	Mar	Apr	May	Jun	Jul	Aug	Sep	Oct	Nov	Dec	1Q	2Q	3Q	4Q	
Global	**110.3**	**110.7**	**110.6**	**110.8**	**110.5**	**110.7**	**111.3**	**111.2**	**110.9**	**111.2**	**111.3**	**111.2**	**110.5**	**110.7**	**111.1**	**111.2**	**110.9**
North America	**31.4**	**31.7**	**31.6**	**31.4**	**31.3**	**31.4**	**31.4**	**31.3**	**31.2**	**31.3**	**31.6**	**31.7**	**31.6**	**31.4**	**31.3**	**31.5**	**31.4**
United States	24.9	25.2	25.1	25.1	25.0	25.1	25.0	25.0	24.9	24.9	25.1	25.2	25.1	25.0	25.0	25.1	25.0
Canada	6.5	6.5	6.5	6.4	6.3	6.3	6.4	6.3	6.3	6.4	6.5	6.5	6.5	6.3	6.3	6.5	6.4
Latin America	**8.8**	**8.9**	**8.8**	**9.4**	**9.4**	**9.5**	**9.9**	**10.0**	**10.1**	**9.9**	**9.6**	**9.3**	**8.8**	**9.4**	**10.0**	**9.6**	**9.5**
Brazil	4.9	5.0	4.9	5.5	5.5	5.6	5.8	5.8	5.9	5.8	5.4	5.2	4.9	5.5	5.8	5.5	5.4
Argentina	1.2	1.3	1.3	1.3	1.3	1.3	1.4	1.4	1.4	1.4	1.4	1.4	1.3	1.3	1.4	1.4	1.3
Colombia	0.8	0.8	0.8	0.8	0.7	0.7	0.7	0.7	0.7	0.7	0.7	0.7	0.8	0.7	0.7	0.7	0.7
Ecuador	0.5	0.5	0.4	0.4	0.4	0.4	0.4	0.4	0.4	0.4	0.4	0.4	0.5	0.4	0.4	0.4	0.4
Guyana	1.1	1.1	1.1	1.1	1.1	1.2	1.3	1.3	1.3	1.3	1.3	1.3	1.1	1.1	1.3	1.3	1.2
Asia	**7.2**	**7.2**	**7.2**	**7.2**	**7.1**	**7.1**	**7.1**	**7.2**	**7.2**	**7.2**	**7.2**	**7.2**	**7.2**	**7.2**	**7.2**	**7.2**	**7.2**
China	5.0	5.0	5.0	5.0	5.0	5.0	5.0	5.0	5.0	5.0	5.0	5.0	5.0	5.0	5.0	5.0	5.0
India	0.8	0.8	0.8	0.8	0.8	0.8	0.8	0.8	0.8	0.8	0.8	0.8	0.8	0.8	0.8	0.8	0.8
Indonesia	0.8	0.8	0.8	0.8	0.8	0.8	0.8	0.8	0.8	0.8	0.8	0.8	0.8	0.8	0.8	0.8	0.8
Europe	**3.9**	**3.9**	**3.8**	**3.8**	**3.6**	**3.5**	**3.7**	**3.6**	**3.4**	**3.7**	**3.7**	**3.7**	**3.9**	**3.6**	**3.6**	**3.7**	**3.7**
Norway	2.1	2.1	2.0	2.0	1.9	1.8	2.0	1.9	1.7	2.0	2.0	2.0	2.1	1.9	1.9	2.0	1.9
United Kingdom	0.7	0.7	0.7	0.7	0.6	0.6	0.6	0.6	0.6	0.6	0.6	0.6	0.7	0.6	0.6	0.6	0.6
Italy	0.1	0.1	0.1	0.1	0.1	0.1	0.1	0.1	0.1	0.1	0.1	0.1	0.1	0.1	0.1	0.1	0.1
Middle-East	**2.1**	**2.1**	**2.1**	**2.1**	**2.2**	**2.2**	**2.3**	**2.3**	**2.3**	**2.3**	**2.3**	**2.2**	**2.1**	**2.2**	**2.3**	**2.3**	**2.2**
Qatar	1.9	1.9	1.9	1.9	2.0	2.0	2.1	2.1	2.1	2.1	2.1	2.0	1.9	2.0	2.1	2.1	2.0
Africa	**1.2**	**1.2**	**1.2**	**1.2**	**1.2**	**1.2**	**1.2**	**1.2**	**1.2**	**1.2**	**1.2**	**1.2**	**1.2**	**1.2**	**1.2**	**1.2**	**1.2**
Egypt	0.4	0.4	0.4	0.4	0.4	0.4	0.4	0.4	0.4	0.4	0.4	0.4	0.4	0.4	0.4	0.4	0.4
Others outside of OPEC+	**0.9**	**0.9**	**0.9**	**0.9**	**0.9**	**0.9**	**0.9**	**0.8**	**0.9**	**0.9**	**0.9**	**0.9**	**0.9**	**0.9**	**0.9**	**0.9**	**0.9**
OPEC+*	**54.8**	**54.9**	**54.9**	**54.8**	**54.8**	**54.8**	**54.8**	**54.8**	**54.8**	**54.8**	**54.9**	**55.0**	**54.9**	**54.8**	**54.8**	**54.9**	**54.9**

*incl. Libya, Iran, Venezuela, Mexico, Angola
Source: J.P. Morgan Commodities Research, S&P Global AltView, Rystad

Natasha Kaneva [AC] (1-212) 834-3175
natasha.kaneva@jpmorgan.com
JPMorgan Chase Bank NA
Lyuba Savinova (1-212) 270-3781
lyuba.savinova@jpmchase.com

Artem Fakhretdinov (1-212) 272-1839
artem.fakhretdinov@jpmorgan.com

Table 21: US crude and condensate production table, 2025

	2025												2025				2025
	Jan	Feb	Mar	Apr	May	Jun	Jul	Aug	Sep	Oct	Nov	Dec	1Q	2Q	3Q	4Q	
US crude and condensate production (kbd)	**13,140**	**13,240**	**13,453**	**13,466**	**13,447**	**13,610**	**13,707**	**13,810**	**13,828**	**13,864**	**13,789**	**13,657**	**13,279**	**13,507**	**13,781**	**13,770**	**13,586**
Offshore Gulf of Mexico	1,801	1,763	1,791	1,799	1,845	1,912	1,914	1,983	1,986	2,029	1,952	1,985	1,786	1,852	1,961	1,989	1,898
Alaska	441	438	434	433	434	422	357	387	418	428	428	433	438	430	387	430	421
US basin crude and condensate production	**9,415**	**9,549**	**9,798**	**9,711**	**9,693**	**9,765**	**9,845**	**9,870**	**9,859**	**9,938**	**9,838**	**9,706**	**9,589**	**9,723**	**9,858**	**9,827**	**9,750**
Anadarko	399	380	406	406	407	403	395	400	414	418	417	416	396	405	403	417	405
Bakken	1,245	1,208	1,249	1,235	1,196	1,235	1,253	1,246	1,238	1,251	1,250	1,174	1,235	1,222	1,246	1,225	1,232
Eagle Ford	1,109	1,151	1,164	1,167	1,162	1,164	1,163	1,181	1,117	1,155	1,152	1,149	1,141	1,164	1,154	1,152	1,153
Niobrara	767	760	763	746	753	770	768	765	758	754	736	738	763	756	764	743	757
Permian Midland	2,723	2,731	2,779	2,767	2,781	2,802	2,784	2,785	2,805	2,811	2,821	2,792	2,745	2,783	2,791	2,808	2,782
Permian Delaware TX	1,388	1,407	1,445	1,462	1,458	1,438	1,440	1,439	1,475	1,469	1,416	1,459	1,414	1,453	1,451	1,448	1,442
Permian Delaware NM	1,984	2,082	2,187	2,116	2,116	2,138	2,205	2,218	2,237	2,266	2,242	2,176	2,084	2,124	2,220	2,228	2,164
Appalachia	169	180	181	188	197	190	203	208	202	203	193	191	177	192	204	196	192
Haynesville	31	31	30	30	29	28	28	27	27	28	28	28	30	29	27	28	29
US basin rig counts	**520**	**528**	**529**	**524**	**513**	**498**	**484**	**480**	**483**	**481**	**478**	**477**	**526**	**512**	**482**	**478**	**499**
Oil basin	**456**	**462**	**463**	**453**	**442**	**423**	**407**	**399**	**400**	**399**	**395**	**390**	**460**	**439**	**402**	**395**	**424**
Anadarko	45	47	51	52	52	48	43	43	42	41	40	40	47	51	43	40	45
Bakken	35	33	33	33	32	31	31	30	29	30	29	29	34	32	30	29	31
Eagle Ford	49	53	53	53	51	49	50	49	52	54	51	49	52	51	50	51	51
Niobrara	24	25	25	25	24	23	20	21	24	23	23	24	25	24	22	23	23
Permian Midland	128	131	129	119	117	113	108	109	105	104	107	108	129	116	107	106	115
Permian Delaware TX	74	71	72	74	74	73	69	59	62	54	49	43	72	73	63	49	64
Permian Delaware NM	100	103	100	97	92	87	86	88	87	93	97	97	101	92	87	96	94
Gas basin	**65**	**67**	**66**	**71**	**72**	**75**	**77**	**81**	**83**	**82**	**83**	**87**	**66**	**72**	**80**	**84**	**76**
Appalachia	34	35	35	37	36	36	35	36	37	37	38	39	35	36	36	38	36
Haynesville	31	32	31	34	36	39	42	45	46	45	45	48	31	36	44	46	39
US basin active frac counts	**186**	**199**	**204**	**205**	**196**	**191**	**187**	**195**	**197**	**202**	**203**	**192**	**196**	**197**	**193**	**199**	**196**
Oil basin	**150**	**158**	**160**	**159**	**150**	**145**	**143**	**150**	**156**	**156**	**152**	**140**	**156**	**151**	**149**	**149**	**152**
Anadarko	12	14	14	15	13	14	13	18	17	13	13	10	13	14	16	12	14
Bakken	9	10	10	14	11	11	11	11	15	14	10	11	9	12	12	12	11
Eagle Ford	23	23	24	25	23	21	18	15	18	18	16	21	23	23	17	18	20
Niobrara	12	13	15	18	19	14	14	16	17	21	22	21	13	17	16	21	17
Permian Midland	42	44	43	42	40	40	39	43	41	38	38	34	43	41	41	37	40
Permian Delaware TX	21	28	24	16	19	19	18	21	24	21	21	15	24	18	21	19	21
Permian Delaware NM	33	27	31	30	26	27	29	26	25	31	33	28	30	27	26	31	29
Gas basin	**36**	**41**	**44**	**46**	**45**	**47**	**44**	**46**	**42**	**47**	**51**	**51**	**40**	**46**	**44**	**50**	**45**
Appalachia	24	25	31	32	29	29	26	26	24	29	29	32	27	30	25	30	28
Haynesville	11	16	13	13	16	18	18	20	17	18	22	19	13	16	19	20	17

Source: J.P. Morgan Commodities Research, Rystad, Baker Hughes, EIA

Natasha Kaneva [AC] (1-212) 834-3175
natasha.kaneva@jpmorgan.com
JPMorgan Chase Bank NA
Lyuba Savinova (1-212) 270-3781
lyuba.savinova@jpmchase.com

Artem Fakhretdinov (1-212) 272-1839
artem.fakhretdinov@jpmorgan.com

Table 22: US crude and condensate production table, 2026F

	2026												2026				2026
	Jan	Feb	Mar	Apr	May	Jun	Jul	Aug	Sep	Oct	Nov	Dec	1Q	2Q	3Q	4Q	
US crude and condensate production (kbd)	**13,237**	**13,626**	**13,707**	**13,656**	**13,657**	**13,730**	**13,806**	**13,878**	**13,925**	**14,044**	**14,099**	**14,161**	**13,520**	**13,680**	**13,869**	**14,101**	**13,794**
Offshore Gulf of Mexico	2,010	2,022	2,014	1,979	1,960	1,956	1,974	1,942	1,878	1,900	1,892	1,916	2,015	1,965	1,932	1,903	1,953
Alaska	428	424	429	442	437	434	401	412	436	465	473	468	427	437	416	469	437
US basin crude and condensate production (kbd)	**9,425**	**9,768**	**9,873**	**9,849**	**9,876**	**9,955**	**10,046**	**10,137**	**10,223**	**10,289**	**10,344**	**10,385**	**9,686**	**9,893**	**10,134**	**10,340**	**10,015**
Anadarko	376	392	392	389	388	390	393	395	398	401	403	405	386	389	395	403	393
Bakken	1,189	1,180	1,174	1,159	1,155	1,159	1,163	1,167	1,173	1,177	1,180	1,181	1,181	1,158	1,167	1,179	1,171
Eagle Ford	1,151	1,148	1,139	1,125	1,117	1,121	1,128	1,136	1,143	1,150	1,154	1,156	1,146	1,121	1,136	1,153	1,139
Niobrara	721	739	744	749	758	767	775	781	786	789	791	793	734	758	781	791	766
Permian Midland	2,716	2,794	2,842	2,839	2,845	2,866	2,892	2,920	2,947	2,968	2,986	3,000	2,784	2,850	2,919	2,985	2,885
Permian Delaware TX	1,402	1,455	1,516	1,519	1,523	1,527	1,530	1,534	1,537	1,539	1,540	1,542	1,458	1,523	1,534	1,540	1,514
Permian Delaware NM	2,036	2,226	2,227	2,232	2,253	2,289	2,328	2,365	2,400	2,427	2,450	2,469	2,161	2,258	2,364	2,449	2,309
Appalachia	184	199	202	199	198	200	203	207	211	214	217	219	195	199	207	217	204
Haynesville	26	27	27	27	27	27	27	27	27	26	26	26	27	27	27	26	27
US basin rig counts	**473**	**480**	**482**	**483**	**497**	**504**	**510**	**514**	**511**	**505**	**501**	**493**	**478**	**495**	**512**	**499**	**496**
Oil basin	**387**	**386**	**387**	**388**	**400**	**405**	**411**	**415**	**411**	**405**	**402**	**401**	**387**	**398**	**412**	**402**	**400**
Anadarko	42	43	43	43	45	46	47	48	48	48	47	46	43	44	48	47	46
Bakken	28	28	28	28	29	30	30	30	30	29	29	29	28	29	30	29	29
Eagle Ford	47	48	50	50	51	52	52	54	54	51	51	51	48	51	53	51	51
Niobrara	24	27	25	26	27	28	28	29	29	29	28	28	25	27	29	28	27
Permian Midland	106	103	104	98	101	103	105	106	105	103	102	102	104	101	105	102	103
Permian Delaware TX	42	40	42	49	50	50	51	51	49	49	49	49	41	49	50	49	47
Permian Delaware NM	96	97	96	96	96	96	98	98	96	96	96	96	96	96	97	96	96
Gas basin	**86**	**95**	**95**	**95**	**98**	**99**	**99**	**99**	**100**	**100**	**99**	**92**	**92**	**97**	**99**	**97**	**96**
Appalachia	39	40	39	37	38	38	38	39	39	39	38	38	39	38	39	38	38
Haynesville	47	55	56	58	60	61	61	61	62	62	61	54	53	59	61	59	58
US basin active frac counts	**202**	**205**	**185**	**200**	**204**	**205**	**204**	**205**	**203**	**201**	**201**	**202**	**197**	**203**	**204**	**201**	**201**
Oil basin	**152**	**155**	**142**	**145**	**149**	**150**	**149**	**149**	**148**	**145**	**145**	**147**	**150**	**148**	**148**	**146**	**148**
Anadarko	11	8	8	8	9	9	9	9	9	8	8	8	9	8	9	8	9
Bakken	11	14	12	13	13	13	13	14	14	13	13	13	13	13	14	13	13
Eagle Ford	24	22	18	20	21	21	21	21	21	21	21	21	21	21	21	21	21
Niobrara	19	22	19	18	19	19	17	18	18	17	17	17	20	19	17	17	18
Permian Midland	43	47	40	41	41	41	42	42	41	41	41	41	43	41	42	41	42
Permian Delaware TX		16	17	17	17	17	17	16	16	16	16	18	11	17	17	17	15
Permian Delaware NM	33	26	28	29	29	29	29	29	29	29	29	29	29	29	29	29	29
Gas basin	**50**	**51**	**43**	**54**	**55**	**55**	**55**	**55**	**56**	**55**	**55**	**54**	**48**	**55**	**55**	**55**	**53**
Appalachia	32	34	29	32	32	32	32	32	32	32	32	32	32	32	32	32	32
Haynesville	18	16	14	23	23	23	23	23	24	24	23	22	16	23	24	23	21

Source: J.P. Morgan Commodities Research, Rystad, Baker Hughes, EIA

Table 23: US crude and condensate production table, 2027F

	2027												2027				2027
	Jan	Feb	Mar	Apr	May	Jun	Jul	Aug	Sep	Oct	Nov	Dec	1Q	2Q	3Q	4Q	
US crude and condensate production (kbd)	**14,094**	**14,252**	**14,270**	**14,230**	**14,176**	**14,154**	**14,152**	**14,118**	**14,105**	**14,145**	**14,168**	**14,190**	**14,206**	**14,187**	**14,125**	**14,168**	**14,171**
Offshore Gulf of Mexico	1,960	1,960	1,965	1,949	1,923	1,927	1,944	1,914	1,873	1,895	1,910	1,927	1,962	1,933	1,911	1,911	1,929
Alaska	467	466	462	459	454	437	423	417	435	446	445	444	465	450	425	445	446
US basin crude and condensate production (kbd)	**10,276**	**10,435**	**10,454**	**10,436**	**10,417**	**10,411**	**10,408**	**10,413**	**10,426**	**10,435**	**10,445**	**10,453**	**10,389**	**10,421**	**10,416**	**10,444**	**10,418**
Anadarko	407	408	408	406	404	402	400	399	398	397	397	397	407	404	399	397	402
Bakken	1,162	1,164	1,183	1,179	1,174	1,169	1,165	1,162	1,159	1,157	1,155	1,152	1,169	1,174	1,162	1,154	1,165
Eagle Ford	1,129	1,158	1,154	1,147	1,139	1,133	1,127	1,123	1,120	1,117	1,114	1,111	1,147	1,140	1,123	1,114	1,131
Niobrara	772	790	787	782	777	773	770	768	767	767	766	766	783	777	768	766	774
Permian Midland	2,962	3,024	3,021	3,014	3,006	3,002	3,000	2,999	3,001	3,002	3,004	3,005	3,003	3,007	3,000	3,004	3,003
Permian Delaware TX	1,547	1,556	1,563	1,568	1,573	1,579	1,584	1,590	1,596	1,601	1,606	1,610	1,555	1,573	1,590	1,605	1,581
Permian Delaware NM	2,468	2,503	2,505	2,502	2,501	2,504	2,509	2,516	2,525	2,532	2,540	2,547	2,492	2,502	2,517	2,540	2,513
Appalachia	211	214	217	219	222	225	227	230	232	234	236	238	214	222	230	236	225
Haynesville	26	26	26	26	25	25	25	25	25	25	25	25	26	25	25	25	25
US basin rig counts	**493**	**477**	**460**	**452**	**449**	**449**	**449**	**449**	**449**	**449**	**449**	**449**	**477**	**450**	**449**	**449**	**456**
Oil basin	**401**	**385**	**368**	**361**	**358**	**358**	**358**	**358**	**358**	**358**	**358**	**358**	**385**	**359**	**358**	**358**	**365**
Anadarko	46	46	45	43	41	41	41	41	41	41	41	41	46	42	41	41	42
Bakken	29	29	26	26	26	26	26	26	26	26	26	26	28	26	26	26	26
Eagle Ford	51	51	45	45	45	45	45	45	45	45	45	45	49	45	45	45	46
Niobrara	28	28	27	26	25	25	25	25	25	25	25	25	28	25	25	25	26
Permian Midland	102	98	93	89	89	89	89	89	89	89	89	89	98	89	89	89	91
Permian Delaware TX	49	42	42	42	42	42	42	42	42	42	42	42	44	42	42	42	43
Permian Delaware NM	96	90	90	90	90	90	90	90	90	90	90	90	92	90	90	90	91
Gas basin	**92**	**92**	**92**	**91**	**91**	**91**	**91**	**91**	**91**	**91**	**91**	**91**	**92**	**91**	**91**	**91**	**91**
Appalachia	38	38	38	37	37	37	37	37	37	37	37	37	38	37	37	37	37
Haynesville	54	54	54	54	54	54	54	54	54	54	54	54	54	54	54	54	54
US basin active frac counts	**201**	**197**	**191**	**191**	**191**	**191**	**191**	**191**	**191**	**191**	**191**	**191**	**196**	**191**	**191**	**191**	**192**
Oil basin	**147**	**143**	**138**	**138**	**138**	**138**	**138**	**138**	**138**	**138**	**138**	**138**	**142**	**138**	**138**	**138**	**139**
Anadarko	8	8	7	7	7	7	7	7	7	7	7	7	8	7	7	7	8
Bakken	13	13	12	12	12	12	12	12	12	12	12	12	13	12	12	12	12
Eagle Ford	21	21	19	19	19	19	19	19	19	19	19	19	20	19	19	19	19
Niobrara	17	17	16	16	16	16	16	16	16	16	16	16	17	16	16	16	16
Permian Midland	41	38	38	38	38	38	38	38	38	38	38	38	39	38	38	38	39
Permian Delaware TX													0	0	0	0	0
Permian Delaware NM	29	27	27	27	27	27	27	27	27	27	27	27	27	27	27	27	27
Gas basin	**54**	**54**	**53**	**53**	**53**	**53**	**53**	**53**	**53**	**53**	**53**	**53**	**54**	**53**	**53**	**53**	**54**
Appalachia	32	32	31	31	31	31	31	31	31	31	31	31	31	31	31	31	31
Haynesville	22	22	22	22	22	22	22	22	22	22	22	22	22	22	22	22	22

Source: J.P. Morgan Commodities Research, Rystad, Baker Hughes, EIA

Natasha Kaneva [AC] (1-212) 834-3175
natasha.kaneva@jpmorgan.com
JPMorgan Chase Bank NA
Lyuba Savinova (1-212) 270-3781
lyuba.savinova@jpmchase.com

Artem Fakhretdinov (1-212) 272-1839
artem.fakhretdinov@jpmorgan.com

Table 24: Regional oil demand, 2025

mbd	2025F												2025F				2025F
	Jan	Feb	Mar	Apr	May	Jun	Jul	Aug	Sep	Oct	Nov	Dec	1Q	2Q	3Q	4Q	
North America	**25.0**	**24.5**	**24.2**	**24.4**	**24.6**	**25.3**	**25.5**	**25.6**	**25.3**	**25.3**	**24.7**	**25.3**	**24.6**	**24.8**	**25.5**	**25.1**	**25.0**
United States	20.9	20.4	20.1	20.3	20.5	21.1	21.1	21.3	20.8	21.0	20.4	21.0	20.4	20.6	21.1	20.8	20.7
Canada	2.4	2.3	2.3	2.2	2.2	2.3	2.4	2.4	2.6	2.4	2.5	2.5	2.3	2.2	2.5	2.5	2.4
Mexico	1.8	1.9	1.8	1.9	1.9	1.9	1.9	1.9	1.8	1.8	1.8	1.8	1.8	1.9	1.9	1.8	1.9
Latin America	**6.8**	**6.8**	**6.9**	**7.0**	**6.9**	**6.9**	**7.1**	**6.9**	**6.9**	**7.1**	**7.0**	**7.0**	**6.8**	**6.9**	**7.0**	**7.0**	**6.9**
Brazil	3.3	3.2	3.3	3.3	3.3	3.4	3.6	3.4	3.5	3.5	3.4	3.4	3.3	3.3	3.5	3.5	3.4
Other Latin America	3.6	3.6	3.6	3.6	3.6	3.6	3.5	3.5	3.4	3.6	3.5	3.6	3.6	3.6	3.5	3.6	3.6
Europe	**13.1**	**14.0**	**13.7**	**14.4**	**14.1**	**14.8**	**14.8**	**14.2**	**14.8**	**14.6**	**13.7**	**14.1**	**13.6**	**14.4**	**14.6**	**14.1**	**14.2**
FSU	**4.6**	**4.7**	**4.8**	**4.7**	**4.8**	**5.0**	**5.4**	**5.5**	**5.3**	**5.2**	**5.1**	**4.8**	**4.7**	**4.8**	**5.4**	**5.0**	**5.0**
Russia	3.3	3.3	3.4	3.2	3.2	3.5	3.7	3.8	3.7	3.6	3.5	3.3	3.3	3.3	3.7	3.5	3.4
Other FSU	1.3	1.4	1.4	1.5	1.5	1.6	1.6	1.7	1.6	1.6	1.6	1.5	1.4	1.5	1.7	1.6	1.5
Middle East	**8.3**	**8.4**	**8.3**	**8.4**	**8.7**	**8.6**	**8.7**	**9.0**	**8.8**	**8.6**	**8.6**	**8.5**	**8.3**	**8.6**	**8.8**	**8.5**	**8.6**
Africa	**5.4**	**5.5**	**5.2**	**5.3**	**5.2**	**5.2**	**5.4**	**5.4**	**5.2**	**5.4**	**5.5**	**5.6**	**5.4**	**5.3**	**5.3**	**5.5**	**5.4**
Asia Pacific	**39.3**	**40.0**	**39.3**	**39.3**	**38.9**	**39.2**	**39.4**	**38.8**	**39.6**	**39.1**	**40.3**	**40.5**	**39.5**	**39.1**	**39.3**	**39.9**	**39.5**
Australia	1.1	1.2	1.1	1.1	1.1	1.2	1.2	1.1	1.2	1.2	1.2	1.2	1.1	1.1	1.1	1.2	1.2
China	17.0	17.2	17.3	17.2	17.0	17.3	17.6	17.2	17.7	17.2	17.5	17.2	17.1	17.2	17.5	17.3	17.3
India	5.8	6.0	5.9	5.9	6.0	5.8	5.5	5.4	5.5	5.7	6.1	6.1	5.9	5.9	5.5	5.9	5.8
Japan	3.4	3.5	3.2	3.1	2.7	2.9	2.8	2.9	2.9	2.9	3.1	3.5	3.3	2.9	2.9	3.2	3.1
Korea	2.4	2.5	2.5	2.5	2.3	2.4	2.6	2.4	2.5	2.4	2.3	2.4	2.5	2.4	2.5	2.4	2.4
Other Asia Pacific	9.6	9.7	9.4	9.6	9.7	9.7	9.7	9.7	9.7	9.7	10.0	10.1	9.6	9.7	9.7	9.9	9.7
Crude burn	*0.8*	*0.9*	*0.9*	*0.9*	*1.1*	*1.3*	*1.3*	*1.3*	*1.1*	*0.9*	*0.9*	*0.8*	*0.9*	*1.1*	*1.2*	*0.8*	*1.0*
World oil demand	**103.4**	**104.6**	**103.4**	**104.5**	**104.2**	**106.5**	**107.6**	**106.6**	**107.0**	**106.2**	**105.6**	**106.5**	**103.8**	**105.0**	**107.0**	**106.1**	**105.5**

Source: J.P. Morgan Commodities Research, Wood Mackenzie, IEA, FlightAware, EIA, MariTrace, Google, TomTom, US Department of Transportation, Various company reports and government statistics.

Natasha Kaneva [AC] (1-212) 834-3175
natasha.kaneva@jpmorgan.com
JPMorgan Chase Bank NA
Lyuba Savinova (1-212) 270-3781
lyuba.savinova@jpmchase.com

Artem Fakhretdinov (1-212) 272-1839
artem.fakhretdinov@jpmorgan.com

Table 25: Regional oil demand, 2026F

mbd	2026F												2026F				2026F
	Jan	Feb	Mar	Apr	May	Jun	Jul	Aug	Sep	Oct	Nov	Dec	1Q	2Q	3Q	4Q	
North America	**25.1**	**25.5**	**24.7**	**24.8**	**24.4**	**25.1**	**25.4**	**25.7**	**25.4**	**25.4**	**24.9**	**25.5**	**25.1**	**24.7**	**25.5**	**25.3**	**25.2**
United States	20.8	21.3	20.5	20.5	20.3	20.9	21.1	21.4	21.0	21.2	20.5	21.2	20.9	20.6	21.1	21.0	20.9
Canada	2.4	2.4	2.3	2.4	2.2	2.3	2.4	2.4	2.6	2.4	2.5	2.5	2.4	2.3	2.5	2.5	2.4
Mexico	1.8	1.9	1.8	1.9	1.9	1.9	1.9	1.9	1.8	1.8	1.8	1.9	1.8	1.9	1.9	1.8	1.9
Latin America	**6.8**	**6.9**	**7.1**	**7.1**	**6.9**	**6.9**	**7.2**	**6.9**	**7.0**	**7.2**	**7.0**	**7.1**	**6.9**	**7.0**	**7.0**	**7.1**	**7.0**
Brazil	3.2	3.5	3.4	3.4	3.3	3.4	3.7	3.4	3.6	3.6	3.5	3.5	3.3	3.4	3.6	3.6	3.5
Other Latin America	3.6	3.5	3.6	3.7	3.5	3.5	3.5	3.5	3.4	3.5	3.5	3.6	3.6	3.6	3.5	3.6	3.5
Europe	**13.2**	**13.9**	**13.5**	**14.2**	**13.7**	**14.4**	**14.5**	**14.1**	**14.7**	**14.6**	**13.6**	**14.0**	**13.5**	**14.1**	**14.4**	**14.1**	**14.0**
FSU	**4.6**	**4.7**	**4.9**	**4.8**	**4.7**	**5.0**	**5.4**	**5.5**	**5.3**	**5.3**	**5.1**	**4.9**	**4.7**	**4.8**	**5.4**	**5.1**	**5.0**
Russia	3.2	3.3	3.4	3.3	3.2	3.4	3.7	3.7	3.7	3.6	3.5	3.3	3.3	3.3	3.7	3.5	3.4
Other FSU	1.4	1.4	1.5	1.5	1.5	1.6	1.7	1.7	1.6	1.7	1.6	1.6	1.4	1.5	1.7	1.6	1.6
Middle East	**8.4**	**7.3**	**6.9**	**6.7**	**7.2**	**7.5**	**8.3**	**8.8**	**8.8**	**8.7**	**8.6**	**8.6**	**7.5**	**7.1**	**8.6**	**8.6**	**8.0**
Africa	**5.6**	**5.6**	**5.1**	**5.2**	**5.0**	**4.9**	**5.3**	**5.4**	**5.3**	**5.5**	**5.6**	**5.7**	**5.4**	**5.0**	**5.3**	**5.6**	**5.3**
Asia Pacific	**40.3**	**41.3**	**38.4**	**37.7**	**37.0**	**37.5**	**38.5**	**38.9**	**40.0**	**39.7**	**40.5**	**40.8**	**40.0**	**37.4**	**39.1**	**40.3**	**39.2**
Australia	1.1	1.2	1.1	1.1	1.1	1.1	1.1	1.1	1.2	1.2	1.2	1.2	1.1	1.1	1.1	1.2	1.1
China	17.1	17.9	16.8	16.5	16.0	16.2	16.7	17.1	17.8	17.4	17.4	17.1	17.3	16.2	17.2	17.3	17.0
India	5.9	6.3	5.9	5.7	5.8	5.7	5.6	5.6	5.6	5.8	6.2	6.4	6.0	5.7	5.6	6.1	5.9
Japan	3.4	3.4	3.0	2.8	2.4	2.6	2.7	2.8	2.9	2.9	3.0	3.5	3.2	2.6	2.8	3.1	2.9
Korea	2.7	2.5	2.3	2.2	2.1	2.2	2.6	2.5	2.6	2.5	2.4	2.4	2.5	2.2	2.6	2.5	2.4
Other Asia Pacific	10.1	10.2	9.3	9.4	9.6	9.6	9.7	9.9	9.9	9.9	10.2	10.3	9.8	9.5	9.8	10.1	9.8
Crude burn	*0.8*	*0.8*	*0.8*	*0.9*	*1.0*	*1.2*	*1.2*	*1.3*	*1.0*	*0.8*	*0.8*	*0.8*	*0.8*	*1.1*	*1.2*	*0.8*	*1.0*
World oil demand	**104.6**	**106.2**	**101.5**	**101.5**	**99.9**	**102.4**	**105.7**	**106.5**	**107.4**	**107.1**	**106.2**	**107.4**	**104.0**	**101.3**	**106.6**	**106.9**	**104.7**

Source: J.P. Morgan Commodities Research, Wood Mackenzie, IEA, FlightAware, EIA, MariTrace, Google, TomTom, US Department of Transportation, Various company reports and government statistics.

Natasha Kaneva [AC] (1-212) 834-3175
natasha.kaneva@jpmorgan.com
JPMorgan Chase Bank NA
Lyuba Savinova (1-212) 270-3781
lyuba.savinova@jpmchase.com

Artem Fakhretdinov (1-212) 272-1839
artem.fakhretdinov@jpmorgan.com

Table 26: Regional oil demand, 2027F

mbd	2027F												2027F				2027F
	Jan	Feb	Mar	Apr	May	Jun	Jul	Aug	Sep	Oct	Nov	Dec	1Q	2Q	3Q	4Q	
North America	**25.3**	**25.2**	**24.9**	**25.1**	**25.1**	**25.8**	**25.9**	**26.1**	**25.7**	**25.7**	**25.1**	**25.8**	**25.1**	**25.3**	**25.9**	**25.5**	**25.5**
United States	21.0	21.0	20.6	20.8	20.9	21.5	21.5	21.7	21.2	21.4	20.7	21.4	20.9	21.1	21.5	21.2	21.1
Canada	2.4	2.4	2.4	2.4	2.3	2.3	2.5	2.4	2.6	2.4	2.5	2.5	2.4	2.3	2.5	2.5	2.4
Mexico	1.8	1.9	1.8	1.9	1.9	2.0	1.9	1.9	1.9	1.8	1.9	1.9	1.9	1.9	1.9	1.9	1.9
Latin America	**6.9**	**6.9**	**7.0**	**7.2**	**7.0**	**7.1**	**7.3**	**7.0**	**7.1**	**7.2**	**7.1**	**7.2**	**7.0**	**7.1**	**7.1**	**7.2**	**7.1**
Brazil	3.2	3.4	3.4	3.5	3.4	3.5	3.8	3.5	3.7	3.7	3.6	3.6	3.3	3.5	3.6	3.6	3.5
Other Latin America	3.7	3.6	3.6	3.7	3.6	3.6	3.5	3.5	3.4	3.6	3.5	3.6	3.6	3.6	3.5	3.6	3.6
Europe	**13.1**	**14.0**	**13.9**	**14.3**	**14.0**	**14.7**	**14.6**	**14.1**	**14.7**	**14.5**	**13.6**	**13.9**	**13.6**	**14.3**	**14.5**	**14.0**	**14.1**
FSU	**4.7**	**5.0**	**5.1**	**4.9**	**4.8**	**5.2**	**5.5**	**5.6**	**5.4**	**5.4**	**5.2**	**5.0**	**4.9**	**5.0**	**5.5**	**5.2**	**5.2**
Russia	3.3	3.5	3.5	3.3	3.2	3.5	3.8	3.8	3.7	3.6	3.5	3.4	3.4	3.4	3.8	3.5	3.5
Other FSU	1.4	1.6	1.6	1.6	1.6	1.6	1.7	1.8	1.7	1.7	1.6	1.6	1.5	1.6	1.7	1.7	1.6
Middle East	**8.5**	**8.7**	**8.2**	**8.1**	**8.7**	**8.8**	**8.9**	**9.2**	**9.0**	**8.8**	**8.7**	**8.7**	**8.4**	**8.5**	**9.0**	**8.7**	**8.7**
Africa	**5.7**	**5.7**	**5.7**	**5.7**	**5.5**	**5.5**	**5.7**	**5.7**	**5.5**	**5.6**	**5.7**	**5.9**	**5.7**	**5.6**	**5.6**	**5.8**	**5.7**
Asia Pacific	**40.3**	**40.6**	**40.3**	**40.3**	**40.4**	**40.8**	**40.3**	**40.1**	**40.9**	**40.4**	**41.3**	**41.5**	**40.4**	**40.5**	**40.4**	**41.0**	**40.6**
Australia	1.1	1.1	1.1	1.1	1.2	1.2	1.2	1.2	1.2	1.2	1.2	1.2	1.1	1.2	1.2	1.2	1.2
China	16.8	17.1	17.6	17.9	17.8	18.0	17.7	17.7	18.2	17.6	17.6	17.3	17.2	17.9	17.9	17.5	17.6
India	6.1	6.5	6.3	6.2	6.4	6.3	5.9	5.8	5.9	6.1	6.5	6.7	6.3	6.3	5.9	6.4	6.2
Japan	3.3	3.4	3.1	2.9	2.6	2.7	2.7	2.8	2.8	2.8	3.0	3.4	3.3	2.8	2.8	3.1	3.0
Korea	2.6	2.5	2.4	2.4	2.4	2.4	2.7	2.5	2.6	2.5	2.4	2.4	2.5	2.4	2.6	2.4	2.5
Other Asia Pacific	10.3	10.0	9.8	9.7	10.0	10.1	10.1	10.2	10.1	10.1	10.5	10.5	10.0	9.9	10.1	10.4	10.1
Crude burn	*0.8*	*0.8*	*0.8*	*0.9*	*1.0*	*1.2*	*1.2*	*1.2*	*1.0*	*0.8*	*0.8*	*0.8*	*0.8*	*1.0*	*1.1*	*0.8*	*0.9*
World oil demand	**105.2**	**107.0**	**105.9**	**106.4**	**106.5**	**108.9**	**109.5**	**108.9**	**109.2**	**108.4**	**107.5**	**108.7**	**106.0**	**107.3**	**109.2**	**108.2**	**107.7**

Source: J.P. Morgan Commodities Research, Wood Mackenzie, IEA, FlightAware, EIA, MariTrace, Google, TomTom, US Department of Transportation, Various company reports and government statistics.

Natasha Kaneva [AC] (1-212) 834-3175
natasha.kaneva@jpmorgan.com
JPMorgan Chase Bank NA
Lyuba Savinova (1-212) 270-3781
lyuba.savinova@jpmchase.com

Artem Fakhretdinov (1-212) 272-1839
artem.fakhretdinov@jpmorgan.com

Table 27: Regional oil demand by product, 2025

mbd	2025F												2025F				2025F
	Jan	Feb	Mar	Apr	May	Jun	Jul	Aug	Sep	Oct	Nov	Dec	1Q	2Q	3Q	4Q	
United States	**20.9**	**20.4**	**20.1**	**20.3**	**20.5**	**21.1**	**21.1**	**21.3**	**20.8**	**21.0**	**20.4**	**21.0**	**20.4**	**20.6**	**21.1**	**20.8**	**20.7**
LPG	1.7	1.5	1.1	0.9	0.8	0.9	0.9	1.1	1.0	1.1	1.2	1.5	1.4	0.9	1.0	1.3	1.1
Naphtha	0.2	0.2	0.2	0.2	0.2	0.2	0.2	0.2	0.2	0.2	0.2	0.2	0.2	0.2	0.2	0.2	0.2
Gasoline	8.5	8.7	8.8	9.0	9.1	9.3	9.2	9.3	9.0	9.1	8.7	8.9	8.7	9.1	9.2	8.9	9.0
Jet and Kerosene	1.6	1.5	1.6	1.8	1.8	1.9	1.9	1.8	1.7	1.7	1.7	1.7	1.6	1.8	1.8	1.7	1.7
Diesel/Gasoil	4.1	4.0	3.9	3.9	3.8	4.0	3.8	3.8	3.9	4.2	3.8	3.8	4.0	3.9	3.8	3.9	3.9
Fuel Oil	0.4	0.4	0.3	0.3	0.2	0.3	0.4	0.3	0.4	0.3	0.4	0.4	0.4	0.3	0.4	0.4	0.4
Other Products	4.4	4.1	4.1	4.2	4.5	4.6	4.7	4.8	4.6	4.4	4.4	4.5	4.2	4.4	4.7	4.4	4.4
Europe	**13.1**	**14.0**	**13.7**	**14.4**	**14.1**	**14.8**	**14.8**	**14.2**	**14.8**	**14.6**	**13.7**	**14.1**	**13.6**	**14.4**	**14.6**	**14.1**	**14.2**
LPG	1.0	1.0	1.0	1.1	0.9	1.0	0.9	0.9	1.0	1.0	1.0	1.1	1.0	1.0	1.0	1.0	1.0
Naphtha	1.0	1.0	1.0	0.9	0.8	0.8	0.8	0.8	0.7	0.8	0.8	0.8	1.0	0.8	0.8	0.8	0.9
Gasoline	2.2	2.3	2.3	2.5	2.5	2.6	2.6	2.5	2.5	2.5	2.3	2.5	2.3	2.5	2.5	2.4	2.4
Jet and Kerosene	1.3	1.4	1.4	1.6	1.6	1.8	1.8	1.8	1.8	1.7	1.5	1.5	1.4	1.7	1.8	1.6	1.6
Diesel/Gasoil	5.7	6.3	6.1	6.4	6.3	6.5	6.5	6.1	6.6	6.7	6.1	6.3	6.0	6.4	6.4	6.4	6.3
Fuel Oil	0.7	0.7	0.7	0.7	0.7	0.6	0.7	0.7	0.7	0.6	0.7	0.6	0.7	0.7	0.7	0.6	0.7
Other Products	1.2	1.2	1.3	1.3	1.3	1.4	1.5	1.4	1.5	1.4	1.3	1.3	1.2	1.3	1.4	1.3	1.3
China	**17.0**	**17.2**	**17.3**	**17.2**	**17.0**	**17.3**	**17.6**	**17.2**	**17.7**	**17.2**	**17.5**	**17.2**	**17.1**	**17.2**	**17.5**	**17.3**	**17.3**
LPG	2.6	2.6	2.5	2.6	2.6	2.5	2.7	2.7	2.7	2.6	2.5	2.6	2.6	2.5	2.7	2.6	2.6
Naphtha	2.8	2.9	3.1	2.9	3.1	3.3	3.2	3.3	3.2	3.2	3.6	3.4	2.9	3.1	3.2	3.4	3.2
Gasoline	4.0	4.1	3.6	3.7	3.5	3.5	3.9	3.7	3.8	3.7	3.5	3.5	3.9	3.6	3.8	3.6	3.7
Jet and Kerosene	0.9	0.9	0.9	0.9	0.9	0.9	1.0	1.1	1.0	1.0	0.9	0.9	0.9	0.9	1.0	1.0	1.0
Diesel/Gasoil	3.8	3.6	4.1	4.0	4.0	3.9	4.0	4.0	4.3	4.1	4.4	4.1	3.9	3.9	4.1	4.2	4.0
Fuel Oil	1.2	1.3	1.1	1.2	1.0	1.1	1.1	1.1	1.2	1.1	1.2	1.2	1.2	1.1	1.1	1.2	1.2
Other Products	1.7	1.7	1.9	2.0	1.9	2.0	1.6	1.5	1.6	1.5	1.4	1.4	1.8	2.0	1.6	1.4	1.7
World	**103.4**	**104.6**	**103.4**	**104.5**	**104.2**	**106.5**	**107.6**	**106.6**	**107.0**	**106.2**	**105.6**	**106.5**	**103.8**	**105.0**	**107.0**	**106.1**	**105.5**
LPG	11.0	11.1	10.3	10.2	9.9	10.0	10.1	10.5	10.7	10.7	10.9	11.4	10.8	10.0	10.5	11.0	10.6
Naphtha	7.8	7.8	7.9	7.6	7.5	7.8	8.0	7.9	7.8	7.6	8.2	7.8	7.8	7.6	7.9	7.9	7.8
Gasoline	26.6	27.1	26.5	27.1	27.1	27.5	28.0	28.0	27.5	27.4	26.8	27.5	26.7	27.2	27.8	27.2	27.3
Jet and Kerosene	7.9	7.8	7.7	7.8	7.8	8.1	8.3	8.3	8.0	8.1	8.0	8.3	7.8	7.9	8.2	8.2	8.0
Diesel/Gasoil	28.5	29.1	29.2	29.7	29.5	29.8	29.9	29.0	30.3	30.7	30.3	30.0	28.9	29.7	29.7	30.3	29.7
Fuel Oil	7.1	7.0	6.8	7.0	7.1	7.2	7.2	7.2	7.3	7.0	7.1	7.1	7.0	7.1	7.3	7.1	7.1
Other Products	13.8	13.8	14.0	14.1	14.2	14.8	14.7	14.4	14.2	13.8	13.5	13.6	13.9	14.4	14.4	13.6	14.1

Source: J.P. Morgan Commodities Research, Wood Mackenzie, IEA, FlightAware, EIA, MariTrace, Google, TomTom, US Department of Transportation, Various company reports and government statistics.

Natasha Kaneva [AC] (1-212) 834-3175
natasha.kaneva@jpmorgan.com
JPMorgan Chase Bank NA
Lyuba Savinova (1-212) 270-3781
lyuba.savinova@jpmchase.com

Artem Fakhretdinov (1-212) 272-1839
artem.fakhretdinov@jpmorgan.com

Table 28: Regional oil demand by product, 2026F

mbd	2026F												2026F				2026F
	Jan	Feb	Mar	Apr	May	Jun	Jul	Aug	Sep	Oct	Nov	Dec	1Q	2Q	3Q	4Q	
United States	**20.8**	**21.3**	**20.5**	**20.5**	**20.3**	**20.9**	**21.1**	**21.4**	**21.0**	**21.2**	**20.5**	**21.2**	**20.9**	**20.6**	**21.1**	**21.0**	**20.9**
LPG	1.8	1.6	0.9	1.0	0.9	1.0	1.0	1.2	1.1	1.2	1.2	1.5	1.4	0.9	1.1	1.3	1.2
Naphtha	0.2	0.2	0.2	0.2	0.2	0.2	0.2	0.2	0.2	0.2	0.2	0.2	0.2	0.2	0.2	0.2	0.2
Gasoline	8.3	8.6	8.9	8.8	8.9	9.1	9.0	9.2	9.0	9.1	8.7	8.8	8.6	8.9	9.1	8.9	8.9
Jet and Kerosene	1.7	1.6	1.7	1.9	1.9	1.9	1.9	1.9	1.7	1.7	1.7	1.8	1.7	1.9	1.8	1.7	1.8
Diesel/Gasoil	4.0	4.2	3.9	4.0	3.6	3.8	3.7	3.7	3.8	4.1	3.8	3.9	4.1	3.8	3.7	3.9	3.9
Fuel Oil	0.3	0.4	0.3	0.3	0.3	0.4	0.4	0.3	0.4	0.4	0.4	0.4	0.4	0.3	0.4	0.4	0.4
Other Products	4.4	4.5	4.6	4.3	4.6	4.7	4.9	5.0	4.8	4.6	4.5	4.6	4.5	4.5	4.9	4.6	4.6
Europe	**13.2**	**13.9**	**13.5**	**14.2**	**13.7**	**14.4**	**14.5**	**14.1**	**14.7**	**14.6**	**13.6**	**14.0**	**13.5**	**14.1**	**14.4**	**14.1**	**14.0**
LPG	1.0	1.0	1.0	1.0	0.9	1.0	0.9	0.9	1.0	1.0	1.0	1.1	1.0	1.0	0.9	1.0	1.0
Naphtha	0.9	0.9	0.8	0.8	0.7	0.8	0.8	0.8	0.8	0.8	0.8	0.8	0.9	0.8	0.8	0.8	0.8
Gasoline	2.2	2.3	2.4	2.5	2.5	2.6	2.6	2.6	2.5	2.5	2.4	2.5	2.3	2.5	2.6	2.5	2.5
Jet and Kerosene	1.4	1.5	1.4	1.7	1.6	1.7	1.8	1.8	1.9	1.8	1.5	1.6	1.4	1.7	1.8	1.6	1.6
Diesel/Gasoil	5.7	6.4	6.1	6.3	6.2	6.4	6.4	6.0	6.5	6.6	6.1	6.3	6.1	6.3	6.3	6.3	6.2
Fuel Oil	0.6	0.6	0.7	0.6	0.7	0.6	0.6	0.7	0.7	0.6	0.6	0.6	0.6	0.6	0.6	0.6	0.6
Other Products	1.3	1.2	1.2	1.2	1.2	1.3	1.4	1.3	1.4	1.3	1.2	1.2	1.2	1.2	1.3	1.2	1.3
China	**17.1**	**17.9**	**16.8**	**16.5**	**16.0**	**16.2**	**16.7**	**17.1**	**17.8**	**17.4**	**17.4**	**17.1**	**17.3**	**16.2**	**17.2**	**17.3**	**17.0**
LPG	2.4	2.5	2.4	2.3	2.4	2.3	2.7	2.7	2.7	2.7	2.6	2.7	2.4	2.3	2.7	2.7	2.5
Naphtha	3.2	3.3	3.0	2.7	2.9	3.3	3.4	3.5	3.4	3.4	3.8	3.6	3.2	3.0	3.4	3.6	3.3
Gasoline	3.9	4.2	3.8	3.5	3.4	3.4	3.5	3.5	3.6	3.6	3.3	3.3	4.0	3.4	3.5	3.4	3.6
Jet and Kerosene	0.9	1.1	1.0	0.9	0.9	0.9	1.0	1.1	1.0	1.0	1.0	1.0	1.0	0.9	1.0	1.0	1.0
Diesel/Gasoil	3.9	3.9	4.0	4.2	3.8	3.4	3.6	3.9	4.3	4.1	4.1	3.8	3.9	3.8	3.9	4.0	3.9
Fuel Oil	1.1	1.4	1.2	1.0	0.9	1.0	1.0	1.0	1.2	1.0	1.1	1.2	1.2	1.0	1.0	1.1	1.1
Other Products	1.8	1.5	1.4	1.9	1.8	2.0	1.6	1.6	1.6	1.5	1.4	1.4	1.6	1.9	1.6	1.5	1.6
World	**104.6**	**106.2**	**101.5**	**101.5**	**99.9**	**102.4**	**105.7**	**106.5**	**107.4**	**107.1**	**106.2**	**107.4**	**104.0**	**101.3**	**106.6**	**106.9**	**104.7**
LPG	11.4	11.3	9.7	9.9	9.6	9.8	10.2	10.6	10.9	10.8	11.0	11.7	10.8	9.7	10.6	11.2	10.6
Naphtha	8.1	8.3	7.2	6.8	6.6	7.2	8.1	8.1	8.2	7.9	8.5	8.1	7.8	6.9	8.1	8.2	7.7
Gasoline	26.5	27.4	26.8	26.8	26.6	26.9	27.4	27.8	27.5	27.5	26.9	27.5	26.9	26.8	27.6	27.3	27.1
Jet and Kerosene	8.1	8.0	7.5	7.8	7.6	7.8	8.3	8.5	8.2	8.4	8.3	8.6	7.9	7.8	8.3	8.4	8.1
Diesel/Gasoil	28.7	30.0	29.1	29.6	28.5	28.4	28.9	28.6	30.2	30.8	30.1	29.9	29.2	28.8	29.2	30.2	29.4
Fuel Oil	7.1	6.7	6.9	6.5	6.6	6.9	7.1	7.1	7.2	6.9	7.0	7.1	6.9	6.7	7.1	7.0	6.9
Other Products	13.9	13.8	13.4	13.1	13.4	14.2	14.6	14.5	14.4	14.0	13.6	13.8	13.7	13.6	14.5	13.8	13.9

Source: J.P. Morgan Commodities Research, Wood Mackenzie, IEA, FlightAware, EIA, MariTrace, Google, TomTom, US Department of Transportation, Various company reports and government statistics.

Natasha Kaneva [AC] (1-212) 834-3175
natasha.kaneva@jpmorgan.com
JPMorgan Chase Bank NA
Lyuba Savinova (1-212) 270-3781
lyuba.savinova@jpmchase.com

Artem Fakhretdinov (1-212) 272-1839
artem.fakhretdinov@jpmorgan.com

Table 29: Regional oil demand by product, 2027F

mbd	2027F												2027F				2027F
	Jan	Feb	Mar	Apr	May	Jun	Jul	Aug	Sep	Oct	Nov	Dec	1Q	2Q	3Q	4Q	
United States	**21.0**	**21.0**	**20.6**	**20.8**	**20.9**	**21.5**	**21.5**	**21.7**	**21.2**	**21.4**	**20.7**	**21.4**	**20.9**	**21.1**	**21.5**	**21.2**	**21.1**
LPG	1.8	1.6	1.2	1.0	0.9	1.0	1.0	1.2	1.1	1.2	1.3	1.5	1.5	1.0	1.1	1.3	1.2
Naphtha	0.2	0.2	0.2	0.2	0.2	0.2	0.2	0.2	0.2	0.2	0.2	0.2	0.2	0.2	0.2	0.2	0.2
Gasoline	8.3	8.5	8.6	8.8	9.1	9.3	9.2	9.3	9.0	9.1	8.7	8.8	8.5	9.1	9.2	8.9	8.9
Jet and Kerosene	1.7	1.8	1.9	1.9	1.9	1.9	1.9	1.9	1.7	1.8	1.7	1.8	1.8	1.9	1.8	1.8	1.8
Diesel/Gasoil	4.1	4.3	4.0	4.0	3.8	3.9	3.8	3.8	3.9	4.1	3.8	3.9	4.1	3.9	3.8	3.9	3.9
Fuel Oil	0.4	0.4	0.4	0.4	0.3	0.4	0.4	0.3	0.4	0.4	0.4	0.4	0.4	0.3	0.4	0.4	0.4
Other Products	4.5	4.3	4.3	4.5	4.7	4.8	5.0	5.1	4.9	4.7	4.6	4.7	4.4	4.7	5.0	4.7	4.7
Europe	**13.1**	**14.0**	**13.9**	**14.3**	**14.0**	**14.7**	**14.6**	**14.1**	**14.7**	**14.5**	**13.6**	**13.9**	**13.6**	**14.3**	**14.5**	**14.0**	**14.1**
LPG	1.0	1.0	1.0	1.0	0.9	1.0	0.9	0.9	1.0	1.0	1.0	1.1	1.0	1.0	0.9	1.0	1.0
Naphtha	0.9	1.1	1.0	0.9	0.8	0.8	0.9	0.8	0.7	0.8	0.8	0.8	1.0	0.8	0.8	0.8	0.8
Gasoline	2.2	2.3	2.3	2.5	2.5	2.7	2.6	2.6	2.5	2.5	2.4	2.5	2.3	2.6	2.6	2.5	2.5
Jet and Kerosene	1.4	1.5	1.5	1.8	1.8	1.9	1.9	2.0	1.9	1.8	1.6	1.6	1.5	1.8	1.9	1.7	1.7
Diesel/Gasoil	5.7	6.3	6.4	6.2	6.2	6.4	6.4	6.0	6.5	6.5	6.0	6.2	6.1	6.3	6.3	6.3	6.2
Fuel Oil	0.6	0.7	0.6	0.6	0.7	0.6	0.6	0.7	0.7	0.6	0.6	0.6	0.6	0.6	0.6	0.6	0.6
Other Products	1.2	1.1	1.1	1.2	1.2	1.2	1.3	1.2	1.3	1.3	1.1	1.2	1.2	1.2	1.3	1.2	1.2
China	**16.8**	**17.1**	**17.6**	**17.9**	**17.8**	**18.0**	**17.7**	**17.7**	**18.2**	**17.6**	**17.6**	**17.3**	**17.2**	**17.9**	**17.9**	**17.5**	**17.6**
LPG	2.5	2.6	2.7	2.8	2.8	2.7	2.9	2.9	2.9	2.8	2.7	2.9	2.6	2.7	2.9	2.8	2.8
Naphtha	3.3	3.5	3.5	3.3	3.5	3.8	3.7	3.7	3.6	3.6	4.0	3.8	3.4	3.5	3.7	3.8	3.6
Gasoline	3.7	3.6	3.5	3.5	3.6	3.5	3.6	3.5	3.6	3.6	3.2	3.2	3.6	3.6	3.5	3.3	3.5
Jet and Kerosene	1.0	1.1	0.9	1.0	1.0	1.0	1.1	1.2	1.0	1.1	1.0	1.0	1.0	1.0	1.1	1.0	1.0
Diesel/Gasoil	3.4	3.4	3.9	4.2	4.0	3.9	3.8	4.0	4.3	4.1	4.1	3.8	3.6	4.0	4.0	4.0	3.9
Fuel Oil	1.0	1.3	1.0	1.1	0.9	1.0	1.0	0.9	1.1	1.0	1.1	1.1	1.1	1.0	1.0	1.1	1.0
Other Products	1.9	1.6	2.0	2.1	2.0	2.1	1.7	1.6	1.7	1.6	1.5	1.5	1.8	2.1	1.7	1.5	1.8
World	**105.2**	**107.0**	**105.9**	**106.4**	**106.5**	**108.9**	**109.5**	**108.9**	**109.2**	**108.4**	**107.5**	**108.7**	**106.0**	**107.3**	**109.2**	**108.2**	**107.7**
LPG	11.6	11.4	10.7	10.6	10.3	10.4	10.6	10.9	11.1	11.1	11.3	12.0	11.2	10.4	10.9	11.4	11.0
Naphtha	8.3	8.5	8.4	8.1	8.1	8.4	8.6	8.4	8.4	8.1	8.8	8.3	8.4	8.2	8.5	8.4	8.4
Gasoline	26.5	26.9	26.7	27.2	27.6	28.1	28.1	28.3	27.8	27.7	27.1	27.7	26.7	27.6	28.1	27.5	27.5
Jet and Kerosene	8.4	8.6	8.1	8.2	8.1	8.7	9.0	9.0	8.6	8.7	8.7	8.9	8.4	8.3	8.8	8.8	8.6
Diesel/Gasoil	28.4	29.7	30.0	30.0	29.8	30.0	29.9	29.2	30.5	30.8	30.2	29.9	29.4	29.9	29.8	30.3	29.9
Fuel Oil	7.0	7.1	6.7	6.9	7.0	7.1	7.1	7.1	7.1	6.9	6.9	7.1	6.9	7.0	7.1	7.0	7.0
Other Products	14.1	13.9	14.4	14.5	14.7	15.2	15.1	14.8	14.6	14.2	13.8	14.0	14.2	14.8	14.8	14.0	14.5

Source: J.P. Morgan Commodities Research, Wood Mackenzie, IEA, FlightAware, EIA, MariTrace, Google, TomTom, US Department of Transportation, Various company reports and government statistics.

Natasha Kaneva [AC] (1-212) 834-3175
natasha.kaneva@jpmorgan.com
JPMorgan Chase Bank NA
Lyuba Savinova (1-212) 270-3781
lyuba.savinova@jpmchase.com

Artem Fakhretdinov (1-212) 272-1839
artem.fakhretdinov@jpmorgan.com

Table 30: Global refinery runs, 2025

mbd	2025F												2025F				2025F
	Jan	Feb	Mar	Apr	May	Jun	Jul	Aug	Sep	Oct	Nov	Dec	1Q	2Q	3Q	4Q	
North America	**18.5**	**18.0**	**18.8**	**18.5**	**19.2**	**20.0**	**19.8**	**19.8**	**19.2**	**18.4**	**19.7**	**20.1**	**18.5**	**19.2**	**19.6**	**19.4**	**19.2**
United States	15.7	15.4	15.8	16.1	16.7	17.1	17.0	16.9	16.5	15.5	16.6	17.0	15.7	16.6	16.8	16.4	16.4
Canada	1.9	1.8	1.8	1.5	1.5	1.8	1.8	1.8	1.8	1.8	1.9	1.9	1.8	1.6	1.8	1.9	1.8
Mexico	0.9	0.9	1.1	0.9	0.9	1.1	1.0	1.1	1.0	1.0	1.1	1.2	1.0	1.0	1.0	1.1	1.0
Latin America	**3.7**	**3.7**	**3.6**	**3.6**	**3.6**	**3.7**	**3.8**	**3.9**	**3.9**	**3.7**	**3.8**	**3.8**	**3.7**	**3.6**	**3.9**	**3.8**	**3.7**
Brazil	2.0	2.0	2.0	1.9	1.9	2.0	2.0	2.1	2.1	1.9	2.0	2.0	2.0	2.0	2.0	2.0	2.0
Other Latam	1.7	1.7	1.6	1.6	1.7	1.7	1.8	1.8	1.8	1.8	1.8	1.8	1.7	1.7	1.8	1.8	1.8
Europe	**11.7**	**11.2**	**11.0**	**11.2**	**11.0**	**11.6**	**12.1**	**12.1**	**11.7**	**11.4**	**11.1**	**11.5**	**11.3**	**11.3**	**12.0**	**11.3**	**11.5**
Eurasia	**1.3**	**1.4**	**1.3**	**1.2**	**1.3**	**1.3**	**1.3**	**1.4**	**1.3**	**1.2**	**1.3**	**1.3**	**1.3**	**1.3**	**1.3**	**1.3**	**1.3**
Russia	5.4	5.2	5.3	5.4	5.3	5.3	5.2	5.1	5.0	5.0	5.1	5.4	**5.3**	**5.3**	**5.1**	**5.2**	5.2
Middle East	**9.5**	**9.5**	**9.8**	**9.7**	**9.8**	**9.4**	**9.7**	**9.8**	**10.1**	**9.5**	**9.4**	**9.9**	**9.6**	**9.6**	**9.9**	**9.6**	**9.7**
Africa	**2.4**	**2.2**	**2.3**	**2.3**	**2.2**	**2.4**	**2.4**	**2.4**	**2.4**	**2.3**	**2.3**	**2.3**	**2.3**	**2.3**	**2.4**	**2.3**	**2.3**
Asia Pacific	**31.2**	**31.5**	**30.9**	**30.4**	**30.1**	**31.5**	**31.3**	**31.4**	**31.4**	**30.8**	**31.3**	**31.8**	**31.2**	**30.7**	**31.4**	**31.3**	**31.1**
Australia	0.3	0.3	0.3	0.3	0.2	0.3	0.2	0.2	0.3	0.3	0.3	0.3	0.3	0.3	0.2	0.3	0.3
China	14.7	14.9	14.9	14.2	14.0	15.2	14.9	15.0	15.3	15.0	14.8	14.7	14.8	14.4	15.1	14.9	14.8
India	5.6	5.7	5.5	5.4	5.5	5.5	5.5	5.3	5.2	5.4	5.5	5.7	5.6	5.5	5.3	5.5	5.5
Japan	2.6	2.4	2.4	2.6	2.2	2.1	2.2	2.4	2.3	2.4	2.4	2.4	2.4	2.3	2.3	2.4	2.4
Korea	2.8	2.8	2.5	2.8	2.9	2.9	3.0	2.9	2.8	2.8	2.9	3.0	2.7	2.9	2.9	2.9	2.8
Other APAC	5.3	5.5	5.4	5.2	5.3	5.6	5.5	5.6	5.5	5.1	5.4	5.7	5.4	5.4	5.5	5.4	5.4
World	**83.7**	**82.7**	**82.8**	**82.3**	**82.5**	**85.2**	**85.6**	**85.9**	**85.0**	**82.3**	**84.1**	**86.2**	**83.1**	**83.3**	**85.5**	**84.2**	**84.0**

Source: J.P. Morgan Commodities Research, EIA, IEA, WoodMackenzie, IIR, PPAC, ANP, NBS, METI, Ministry of Economic Affairs Taiwan, KNOC, Thailand Ministry of Energy, Australian Government.

Natasha Kaneva [AC] (1-212) 834-3175
natasha.kaneva@jpmorgan.com
JPMorgan Chase Bank NA
Lyuba Savinova (1-212) 270-3781
lyuba.savinova@jpmchase.com

Artem Fakhretdinov (1-212) 272-1839
artem.fakhretdinov@jpmorgan.com

Table 31: Global refinery runs, 2026F

mbd	2026F												2026F				2026F
	Jan	Feb	Mar	Apr	May	Jun	Jul	Aug	Sep	Oct	Nov	Dec	1Q	2Q	3Q	4Q	
North America	**19.2**	**18.9**	**19.2**	**18.8**	**19.2**	**19.6**	**19.7**	**19.7**	**18.8**	**19.1**	**19.3**	**19.7**	**19.1**	**19.2**	**19.4**	**19.4**	**19.3**
United States	16.3	15.9	16.4	16.1	16.5	16.8	16.8	16.9	16.2	16.5	16.5	16.9	16.2	16.5	16.7	16.6	16.5
Canada	1.8	1.8	1.8	1.7	1.8	1.7	1.8	1.8	1.6	1.6	1.8	1.9	1.8	1.7	1.7	1.8	1.8
Mexico	1.1	1.2	1.0	1.0	0.9	1.0	1.0	1.0	1.0	1.0	1.0	1.0	1.1	1.0	1.0	1.0	1.0
Latin America	**3.9**	**3.9**	**3.9**	**4.0**	**3.9**	**3.6**	**3.9**	**3.8**	**3.9**	**3.9**	**3.9**	**4.0**	**3.9**	**3.8**	**3.9**	**4.0**	**3.9**
Brazil	1.9	2.0	2.0	2.0	2.0	2.0	2.1	2.0	2.1	2.1	2.1	2.1	2.0	2.0	2.1	2.1	2.0
Other Latam	1.9	2.0	1.9	1.9	1.9	1.7	1.8	1.8	1.8	1.8	1.9	1.9	1.9	1.8	1.8	1.9	1.9
Europe	**11.6**	**11.3**	**10.4**	**11.3**	**11.2**	**11.7**	**12.0**	**11.9**	**11.5**	**11.4**	**11.4**	**11.7**	**11.1**	**11.4**	**11.8**	**11.5**	**11.4**
Eurasia	**1.3**	**1.4**	**1.3**	**1.2**	**1.3**	**1.3**	**1.3**	**1.3**	**1.3**	**1.2**	**1.2**	**1.3**	**1.3**	**1.2**	**1.3**	**1.2**	**1.3**
Russia	5.3	5.1	5.2	4.8	4.6	5.0	5.2	5.3	5.1	5.3	5.4	5.4	**5.2**	**4.8**	**5.2**	**5.4**	5.1
Middle East	**9.7**	**9.8**	**6.9**	**6.9**	**7.1**	**7.3**	**8.4**	**9.3**	**9.4**	**9.8**	**9.8**	**9.7**	**8.8**	**7.1**	**9.0**	**9.8**	**8.7**
Africa	**2.3**	**2.4**	**2.1**	**2.3**	**2.1**	**2.1**	**2.3**	**2.3**	**2.3**	**2.4**	**2.4**	**2.4**	**2.3**	**2.1**	**2.3**	**2.4**	**2.3**
Asia Pacific	**32.0**	**32.7**	**30.7**	**28.6**	**28.9**	**28.7**	**30.5**	**30.8**	**31.3**	**31.4**	**31.9**	**31.9**	**31.8**	**28.8**	**30.9**	**31.8**	**30.8**
Australia	0.3	0.3	0.3	0.2	0.2	0.2	0.2	0.2	0.3	0.3	0.3	0.3	0.3	0.2	0.2	0.3	0.2
China	14.9	15.5	14.6	13.4	13.2	12.9	14.4	14.6	15.1	15.0	15.1	14.8	15.0	13.2	14.7	14.9	14.4
India	5.7	5.8	5.6	5.3	5.4	5.4	5.3	5.2	5.2	5.4	5.7	5.7	5.7	5.4	5.2	5.6	5.5
Japan	2.8	2.7	2.3	2.2	2.3	2.1	2.3	2.4	2.4	2.3	2.5	2.8	2.6	2.2	2.4	2.5	2.4
Korea	3.0	3.0	2.6	2.5	2.5	2.6	3.0	2.9	3.0	2.8	2.8	2.8	2.9	2.5	2.9	2.8	2.8
Other APAC	5.4	5.5	5.3	5.1	5.4	5.4	5.4	5.4	5.5	5.6	5.6	5.5	5.4	5.3	5.4	5.6	5.4
World	**85.2**	**85.4**	**79.7**	**77.8**	**78.3**	**78.5**	**82.4**	**83.7**	**83.3**	**84.3**	**85.2**	**86.2**	**83.4**	**78.2**	**83.1**	**85.2**	**82.5**

Source: J.P. Morgan Commodities Research, EIA, IEA, WoodMackenzie, IIR, PPAC, ANP, NBS, METI, Ministry of Economic Affairs Taiwan, KNOC, Thailand Ministry of Energy, Australian Government.

Natasha Kaneva [AC] (1-212) 834-3175
natasha.kaneva@jpmorgan.com
JPMorgan Chase Bank NA
Lyuba Savinova (1-212) 270-3781
lyuba.savinova@jpmchase.com

Artem Fakhretdinov (1-212) 272-1839
artem.fakhretdinov@jpmorgan.com

Table 32: Global refinery runs 2027F

mbd	2027F												2027F				2027F
	Jan	Feb	Mar	Apr	May	Jun	Jul	Aug	Sep	Oct	Nov	Dec	1Q	2Q	3Q	4Q	
North America	**18.9**	**19.0**	**18.6**	**19.1**	**19.4**	**19.9**	**19.9**	**19.8**	**18.6**	**18.2**	**19.4**	**19.8**	**18.8**	**19.5**	**19.4**	**19.1**	**19.2**
United States	16.2	16.1	15.8	16.2	16.6	17.0	16.9	17.0	15.9	15.5	16.5	16.9	16.0	16.6	16.6	16.3	16.4
Canada	1.8	1.8	1.8	1.8	1.7	1.8	1.9	1.8	1.7	1.7	1.8	1.9	1.8	1.8	1.8	1.8	1.8
Mexico	0.9	1.0	1.0	1.1	1.1	1.1	1.1	1.0	1.0	1.0	1.0	1.1	1.0	1.1	1.0	1.0	1.0
Latin America	**3.6**	**3.9**	**3.7**	**3.9**	**3.9**	**3.8**	**3.9**	**3.9**	**4.0**	**4.0**	**4.0**	**4.1**	**3.7**	**3.9**	**3.9**	**4.0**	**3.9**
Brazil	1.8	2.0	1.9	2.0	2.0	1.9	2.1	2.0	2.2	2.2	2.1	2.1	1.9	1.9	2.1	2.1	2.0
Other Latam	1.8	1.9	1.7	2.0	1.9	1.8	1.8	1.9	1.8	1.9	1.9	1.9	1.8	1.9	1.8	1.9	1.9
Europe	**11.0**	**11.2**	**11.1**	**11.1**	**10.8**	**11.7**	**12.0**	**11.9**	**12.1**	**11.7**	**11.3**	**11.7**	**11.1**	**11.2**	**12.0**	**11.6**	**11.5**
Eurasia	**1.3**	**1.3**	**1.3**	**1.2**	**1.3**	**1.3**	**1.3**	**1.3**	**1.3**	**1.3**	**1.3**	**1.3**	**1.3**	**1.3**	**1.3**	**1.3**	**1.3**
Russia	5.4	5.4	5.3	5.2	5.2	5.4	5.3	5.4	5.2	5.2	5.4	5.4	**5.4**	**5.3**	**5.3**	**5.3**	5.3
Middle East	**9.7**	**9.7**	**9.4**	**9.3**	**9.9**	**9.9**	**10.0**	**10.2**	**10.0**	**9.9**	**9.8**	**9.7**	**9.6**	**9.7**	**10.1**	**9.8**	**9.8**
Africa	**2.4**	**2.4**	**2.4**	**2.4**	**2.3**	**2.3**	**2.5**	**2.5**	**2.4**	**2.5**	**2.5**	**2.5**	**2.4**	**2.4**	**2.4**	**2.5**	**2.4**
Asia Pacific	**31.7**	**32.1**	**31.6**	**30.7**	**30.8**	**31.2**	**31.3**	**30.6**	**31.2**	**31.0**	**32.1**	**32.5**	**31.8**	**30.9**	**31.0**	**31.8**	**31.4**
Australia	0.2	0.2	0.2	0.2	0.2	0.2	0.2	0.2	0.2	0.3	0.3	0.2	0.2	0.2	0.2	0.3	0.2
China	14.8	15.1	15.0	14.9	14.5	14.4	14.8	15.0	15.3	15.1	15.0	15.0	15.0	14.6	15.0	15.0	14.9
India	5.6	5.8	5.8	5.6	5.7	5.9	5.6	5.4	5.2	5.4	6.0	5.9	5.8	5.7	5.4	5.8	5.7
Japan	2.7	2.6	2.6	2.5	2.2	2.2	2.3	2.4	2.3	2.3	2.4	2.8	2.6	2.3	2.3	2.5	2.4
Korea	3.0	2.9	2.7	2.5	2.7	2.8	3.0	2.9	2.9	2.9	2.8	2.8	2.9	2.7	3.0	2.9	2.8
Other APAC	5.4	5.4	5.2	5.0	5.5	5.7	5.2	4.8	5.2	5.1	5.6	5.6	5.3	5.4	5.1	5.4	5.3
World	**83.9**	**84.9**	**83.2**	**83.0**	**83.4**	**85.4**	**86.1**	**85.5**	**84.7**	**83.7**	**85.7**	**87.0**	**84.0**	**83.9**	**85.4**	**85.5**	**84.7**

Source: J.P. Morgan Commodities Research, EIA, IEA, WoodMackenzie, IIR, PPAC, ANP, NBS, METI, Ministry of Economic Affairs Taiwan, KNOC, Thailand Ministry of Energy, Australian Government.

Disclosures

History of Investment Recommendations:
A history of J.P. Morgan investment recommendations disseminated during the preceding 12 months can be accessed on the Research & Commentary page of http://www.jpmorganmarkets.com where you can also search by analyst name, sector or financial instrument.

Analysts' Compensation: The research analysts responsible for the preparation of this report receive compensation based upon various factors, including the quality and accuracy of research, client feedback, competitive factors, and overall firm revenues.

Company-Specific Disclosures: Important disclosures, including price charts and credit opinion history tables (if applicable), are available for compendium reports and all J.P. Morgan–covered companies, and certain non-covered companies, by visiting https://www.jpmm.com/research/disclosures, calling 1-800-477-0406, or e-mailing research.disclosure.inquiries@jpmorgan.com with your request.

Other Disclosures

J.P. Morgan is a marketing name for investment banking businesses of JPMorgan Chase & Co. and its subsidiaries and affiliates worldwide.

UK MIFID FICC research unbundling exemption: UK clients should refer to UK MIFID Research Unbundling exemption for details of J.P. Morgan's implementation of the FICC research exemption and guidance on relevant FICC research categorisation.

J.P. Morgan Research may, from time to time, write on issuers or securities targeted by economic or financial sanctions imposed or administered by the governmental authorities of the U.S., EU, UK or other relevant jurisdictions (Sanctioned Securities). Nothing in this report is intended to be read or construed as encouraging, facilitating, promoting or otherwise approving investment or dealing in such Sanctioned Securities. Clients should be aware of their own legal and compliance obligations when making investment decisions.

Any digital or crypto assets discussed in this research report are subject to a rapidly changing regulatory landscape. For relevant regulatory advisories on crypto assets, including bitcoin and ether, please see https://www.jpmorgan.com/disclosures/cryptoasset-disclosure.

The author(s) of this research report may not be licensed to carry on regulated activities in your jurisdiction and, if not licensed, do not hold themselves out as being able to do so.

Exchange-Traded Funds (ETFs): J.P. Morgan Securities LLC ("JPMS") acts as authorized participant for substantially all U.S.-listed ETFs. To the extent that any ETFs are mentioned in this report, JPMS may earn commissions and transaction-based compensation in connection with the distribution of those ETF shares and may earn fees for performing other trade-related services, such as securities lending to short sellers of the ETF shares. JPMS may also perform services for the ETFs themselves, including acting as a broker or dealer to the ETFs. In addition, affiliates of JPMS may perform services for the ETFs, including trust, custodial, administration, lending, index calculation and/or maintenance and other services.

Options and Futures related research: If the information contained herein regards options- or futures-related research, such information is available only to persons who have received the proper options or futures risk disclosure documents. Please contact your J.P. Morgan Representative or visit https://www.theocc.com/components/docs/riskstoc.pdf for a copy of the Option Clearing Corporation's Characteristics and Risks of Standardized Options or https://www.finra.org/sites/default/files/2020-08/Security_Futures_Risk_Disclosure_Statement_2020.pdf for a copy of the Security Futures Risk Disclosure Statement.

Changes to Interbank Offered Rates (IBORs) and other benchmark rates: Certain interest rate benchmarks are, or may in the future become, subject to ongoing international, national and other regulatory guidance, reform and proposals for reform. For more information, please consult: https://www.jpmorgan.com/global/disclosures/interbank_offered_rates

Private Bank Clients: Where you are receiving research as a client of the private banking businesses offered by JPMorgan Chase & Co. and its subsidiaries ("J.P. Morgan Private Bank"), research is provided to you by J.P. Morgan Private Bank and not by any other division of J.P. Morgan, including, but not limited to, the J.P. Morgan Corporate and Investment Bank and its Global Research division.

Legal entity responsible for the production and distribution of research: The legal entity identified below the name of the Reg AC Research Analyst who authored this material is the legal entity responsible for the production of this research. Where multiple Reg AC Research Analysts authored this material with different legal entities identified below their names, these legal entities are jointly responsible for the production of this research. Where more than one legal entity is listed under an analyst's name, the first legal entity is responsible for the production unless stated otherwise. Research Analysts from various J.P. Morgan affiliates may have contributed to the production of this material but may not be licensed to carry out regulated activities in your jurisdiction (and do not hold themselves out as being able to do so). Unless otherwise stated below in the legal entity disclosures, this material has been distributed by the legal entity responsible for production, or where more than one legal entity is listed under the analyst's name, the first legal entity will be responsible for distribution. If you have any queries, please contact the relevant Research Analyst in your jurisdiction or the entity in your jurisdiction that has distributed this research material.

Legal Entities Disclosures and Country-/Region-Specific Disclosures:

Argentina: JPMorgan Chase Bank N.A Sucursal Buenos Aires is regulated by Banco Central de la República Argentina ("BCRA"- Central Bank of Argentina) and Comisión Nacional de Valores ("CNV"- Argentinian Securities Commission - ALYC y AN Integral N°51).

Australia: J.P. Morgan Securities Australia Limited ("JPMSAL") (ABN 61 003 245 234/AFS Licence No: 238066) is regulated by the Australian Securities and Investments Commission and is a Market Participant of ASX Limited, a Clearing and Settlement Participant of ASX Clear Pty Limited and a Clearing Participant of ASX Clear (Futures) Pty Limited. This material is issued and distributed in Australia by or on behalf of JPMSAL only to "wholesale clients" (as defined in section 761G of the Corporations Act 2001). A list of all financial products covered can be found by visiting https://www.jpmm.com/research/disclosures. J.P. Morgan seeks to cover companies of relevance to the domestic and international investor base across all Global Industry Classification Standard (GICS) sectors, as well as across a range of market capitalisation sizes. If applicable, in the course of conducting public side due diligence on the subject company(ies), the Research Analyst team may at times perform such diligence through corporate engagements such as site visits, discussions with company representatives, management presentations, etc. Research issued by JPMSAL has been prepared in accordance with J.P. Morgan Australia's Research Independence Policy which can be found at the following link: J.P. Morgan Australia - Research Independence Policy.

Brazil: Banco J.P. Morgan S.A. is regulated by the Comissao de Valores Mobiliarios (CVM) and by the Central Bank of Brazil. Ombudsman J.P. Morgan: 0800-7700847 / 0800-7700810 (For Hearing Impaired) / ouvidoria.jp.morgan@jpmchase.com.

Canada: J.P. Morgan Securities Canada Inc. is a registered investment dealer, regulated by the Canadian Investment Regulatory Organization and the Ontario Securities Commission and is the participating member on Canadian exchanges. This material is distributed in Canada by or on behalf of J.P.Morgan Securities Canada Inc.

Chile: Inversiones J.P. Morgan Limitada is an unregulated entity incorporated in Chile.

China: J.P. Morgan Securities (China) Company Limited has been approved by CSRC to conduct the securities investment consultancy business.

Colombia: Banco J.P. Morgan Colombia S.A. is supervised by the Superintendencia Financiera de Colombia (SFC). Any reference in this material to products or services offered abroad by entities other than the Bank in Colombia is included exclusively for descriptive purposes. Such references do not constitute, and should not be construed as, promotional activity or the provision of financial products or services within Colombian territory, as defined under applicable Colombian regulation.

Dubai International Financial Centre (DIFC): JPMorgan Chase Bank, N.A., Dubai Branch is regulated by the Dubai Financial Services Authority (DFSA) and its registered address is Dubai International Financial Centre - The Gate, West Wing, Level 3 and 9 PO Box 506551, Dubai, UAE. This material has been distributed by JP Morgan Chase Bank, N.A., Dubai Branch to persons regarded as professional clients or market counterparties as defined under the DFSA rules.

European Economic Area (EEA): Unless specified to the contrary, research is distributed in the EEA by J.P. Morgan SE ("JPM SE"), which is authorised as a credit institution by the Federal Financial Supervisory Authority (Bundesanstalt für Finanzdienstleistungsaufsicht, BaFin) and jointly supervised by the BaFin, the German Central Bank (Deutsche Bundesbank) and the European Central Bank (ECB). JPM SE is a company headquartered in Frankfurt with registered address at TaunusTurm, Taunustor 1, Frankfurt am Main, 60310, Germany. The material has been distributed in the EEA to persons regarded as professional investors (or equivalent) pursuant to Art. 4 para. 1 no. 10 and Annex II of MiFID II and its respective implementation in their home jurisdictions ("EEA professional investors"). This material must not be acted on or relied on by persons who are not EEA professional investors. Any investment or investment activity to which this material relates is only available to EEA relevant persons and will be engaged in only with EEA relevant persons.

Hong Kong: J.P. Morgan Securities (Asia Pacific) Limited (CE number AAJ321) is regulated by the Hong Kong Monetary Authority and the Securities and Futures Commission in Hong Kong, and J.P. Morgan Broking (Hong Kong) Limited (CE number AAB027) is regulated by the Securities and Futures Commission in Hong Kong. JP Morgan Chase Bank, N.A., Hong Kong Branch (CE Number AAL996) is regulated by the Hong Kong Monetary Authority and the Securities and Futures Commission, is organized under the laws of the United States with limited liability. Where the distribution of this material is a regulated activity in Hong Kong, the material is distributed in Hong Kong by or through J.P. Morgan Securities (Asia Pacific) Limited and/or J.P. Morgan Broking (Hong Kong) Limited.

India: J.P. Morgan India Private Limited (Corporate Identity Number - U67120MH1992FTC068724), having its registered office at J.P. Morgan Tower, Off. C.S.T. Road, Kalina, Santacruz - East, Mumbai – 400098, is registered with the Securities and Exchange Board of India (SEBI) as a 'Research Analyst' having registration number INH000001873. J.P. Morgan India Private Limited is also registered with SEBI as a member of the National Stock Exchange of India Limited and the Bombay Stock Exchange Limited (SEBI Registration Number – INZ000239730) and as a Merchant Banker (SEBI Registration Number - MB/INM000002970). Telephone: 91-22-6157 3000, Facsimile: 91-22-6157 3990 and Website: http://www.jpmipl.com. JPMorgan Chase Bank, N.A. - Mumbai Branch is licensed by the Reserve Bank of India (RBI) (Licence No. 53/ Licence No. BY.4/94; SEBI - IN/CUS/014/ CDSL : IN-DP-CDSL-444-2008/ IN-DP-NSDL-285-2008/ INBI00000984/ INE231311239) as a Scheduled Commercial Bank in India, which is its primary license allowing it to carry on Banking business in India and other activities, which a Bank branch in India are permitted to undertake. For non-local research material, this material is not distributed in India by J.P. Morgan India Private Limited. Compliance Officer: Ashutosh Sharma; ashutosh.j.sharma@jpmchase.com; +912261575002. Grievance Officer: Ramprasadh K, jpmipl.research.feedback@jpmorgan.com; +912261573000. Registration granted by SEBI and certification from NISM in no way guarantee performance of the intermediary or provide any assurance of returns to investors. Please visit Terms and Conditions and Most Important Terms and Conditions (MITC). The annual Compliance audit report is available at http://www.jpmipl.com/#research.

Indonesia: PT J.P. Morgan Sekuritas Indonesia is a member of the Indonesia Stock Exchange and is registered and supervised by the Otoritas Jasa Keuangan (OJK).

Korea: J.P. Morgan Securities (Far East) Limited, Seoul Branch, is a member of the Korea Exchange (KRX). JPMorgan Chase Bank, N.A., Seoul Branch, is licensed as a branch office of foreign bank (JPMorgan Chase Bank, N.A.) in Korea. Both entities are regulated by the Financial Services Commission (FSC) and the Financial Supervisory Service (FSS). For non-macro research material, the material is distributed in Korea by or through J.P. Morgan Securities (Far East) Limited, Seoul Branch.

Japan: JPMorgan Securities Japan Co., Ltd. and JPMorgan Chase Bank, N.A., Tokyo Branch are regulated by the Financial Services Agency in Japan.

Malaysia: This material is issued and distributed in Malaysia by JPMorgan Securities (Malaysia) Sdn Bhd (18146-X), which is a Participating Organization of Bursa Malaysia Berhad and holds a Capital Markets Services License issued by the Securities Commission in Malaysia.

Mexico: J.P. Morgan Casa de Bolsa, S.A. de C.V., J.P. Morgan Grupo Financiero is member of the Mexican Stock Exchange ("Bolsa Mexicana de Valores") and the Institutional Stock Exchange ("Bolsa Institucional de Valores"), and it is authorized to act as a broker dealer by the National Banking and Securities Exchange Commission ("Comisión Nacional Bancaria y de Valores").

New Zealand: This material is issued and distributed by JPMSAL in New Zealand only to "wholesale clients" (as defined in the Financial Markets Conduct Act 2013). JPMSAL is registered as a Financial Service Provider under the Financial Service providers (Registration and Dispute Resolution) Act of 2008.

Philippines: J.P. Morgan Securities Philippines Inc. is a Trading Participant of the Philippine Stock Exchange and a member of the Securities Clearing Corporation of the Philippines and the Securities Investor Protection Fund. It is regulated by the Securities and Exchange Commission.

Singapore: This material is issued and distributed in Singapore by or through J.P. Morgan Securities Singapore Private Limited (JPMSS) [MDDI (P) 057/08/2025 and Co. Reg. No.: 199405335R], which is a member of the Singapore Exchange Securities Trading Limited, and/or JPMorgan Chase Bank, N.A., Singapore branch (JPMCB Singapore), both of which are regulated by the Monetary Authority of Singapore. This material is issued and distributed in Singapore only to accredited investors, expert investors and institutional investors, as defined in Section 4A of the Securities and Futures Act, Cap. 289 (SFA). This material is not intended to be issued or distributed to any retail investors or any other investors that do not fall into the classes of "accredited investors," "expert investors" or "institutional investors," as defined under Section 4A of the SFA. Recipients of this material in Singapore are to contact JPMSS or JPMCB Singapore in respect of any matters arising from, or in connection with, the material.

South Africa: J.P. Morgan Equities South Africa Proprietary Limited and JPMorgan Chase Bank, N.A., Johannesburg Branch are members of the Johannesburg Securities Exchange and are regulated by the Financial Services Conduct Authority (FSCA).

Taiwan: J.P. Morgan Securities (Taiwan) Limited is a participant of the Taiwan Stock Exchange (company-type) and regulated by the Taiwan Securities and Futures Bureau. Material relating to equity securities is issued and distributed in Taiwan by J.P. Morgan Securities (Taiwan) Limited, subject to the license scope and the applicable laws and the regulations in Taiwan. **To the extent that J.P. Morgan Securities (Taiwan) Limited produces research materials on securities not listed on the Taiwan Stock Exchange or Taipei Exchange ("Non-Taiwan Listed Securities"), these materials shall not constitute securities recommendations for the purpose of applicable Taiwan regulations, and, for the avoidance of doubt, J.P. Morgan Securities (Taiwan) Limited does not act as broker for Non-Taiwan Listed Securities.** According to Paragraph 2, Article 7-1 of Operational Regulations Governing Securities Firms Recommending Trades in Securities to Customers (as amended or supplemented) and/or other applicable laws or regulations, please note that the recipient of this material is not permitted to engage in any activities in connection with the material that may give rise to conflicts of interests, unless otherwise disclosed in the "Important Disclosures" in this material.

Thailand: This material is issued and distributed in Thailand by JPMorgan Securities (Thailand) Ltd., which is a member of the Stock Exchange of Thailand and is regulated by the Ministry of Finance and the Securities and Exchange Commission. The registered address is 548 One City Center Building, 50th Floor, Ploenchit Road, Lumphini, Pathum Wan, Bangkok 10330.

UK: Research is produced in the UK by J.P. Morgan Securities plc ("JPMS plc") which is a member of the London Stock Exchange and is authorised by the Prudential Regulation Authority and regulated by the Financial Conduct Authority and the Prudential Regulation Authority or J.P. Morgan Markets Limited ("JPMML Ltd") which is authorised and regulated by the Financial Conduct Authority. Unless specified to the contrary, this material is distributed in the UK by JPMS plc and is directed in the UK only to: (a) persons having professional experience in matters relating to investments falling within article 19(5) of the Financial Services and Markets Act 2000 (Financial Promotion) (Order) 2005 ("the FPO"); (b) persons outlined in article 49 of the FPO (high net worth companies, unincorporated associations or partnerships, the trustees of high value trusts, etc.); or (c) any persons to whom this communication may otherwise lawfully be made; all such persons being referred to as "UK relevant persons". This material must not be acted on or relied on by persons who are not UK relevant persons. Any investment or investment activity to which this material relates is only available to UK relevant persons and will be engaged in only with UK relevant persons. A description of J.P. Morgan EMEA's policy for prevention and avoidance of conflicts of interest related to the production of Research can be found at the following link: J.P. Morgan EMEA - Research Independence Policy.

U.S.: J.P. Morgan Securities LLC ("JPMS") is a member of the NYSE, FINRA, SIPC, and the NFA. JPMorgan Chase Bank, N.A. is a member of the FDIC. Material published by non-U.S. affiliates is distributed in the U.S. by JPMS who accepts responsibility for its content.

General: Additional information is available upon request. The information in this material has been obtained from sources believed to be reliable. While all reasonable care has been taken to ensure that the facts stated in this material are accurate and that the forecasts, opinions and expectations contained herein are fair and reasonable, JPMorgan Chase & Co. or its affiliates and/or subsidiaries (collectively J.P. Morgan) make no representations or warranties whatsoever to the completeness or accuracy of the material provided, except with respect to any disclosures relative to J.P. Morgan and the Research Analyst's involvement with the issuer that is the subject of the material. Accordingly, no reliance should be placed on the accuracy, fairness or completeness of the information contained in this material. There may be certain discrepancies with data and/or limited content in this material as a result of calculations, adjustments, translations to different languages, and/or local regulatory restrictions, as applicable. These discrepancies should not impact the overall investment analysis, views and/or recommendations of the subject company(ies) that may be discussed in the material. Artificial intelligence tools may have been used in the preparation of this material, including assisting in data analysis, pattern recognition, and content drafting for research material. J.P. Morgan accepts no liability whatsoever for any loss arising from any use of this material or its contents, and neither J.P. Morgan nor any of its respective directors, officers or employees, shall be in any way responsible for the contents hereof, apart from the liabilities and responsibilities that may be imposed on them by the relevant regulatory authority in the jurisdiction in question, or the regulatory regime thereunder. Opinions, forecasts or projections contained in this material represent J.P. Morgan's current opinions or judgment as of the date of the material only and are therefore subject to change without notice. Periodic updates may be provided on companies/industries based on company-specific developments or announcements, market conditions or any other publicly available information. There can be no assurance that future results or events will be consistent with any such opinions, forecasts or projections, which represent only one possible outcome. Furthermore, such opinions, forecasts or projections are subject to certain risks, uncertainties and assumptions that have not been verified, and future actual results or events could differ materially. The value of, or income from, any investments referred to in this material may fluctuate and/or be affected by changes in exchange rates. All pricing is indicative as of the close of market for the securities discussed, unless otherwise stated. Past performance is not indicative of future results. Accordingly, investors may receive back less than originally invested. This material is not intended as an offer or solicitation for the purchase or sale of any financial instrument. The opinions and recommendations herein do not take into account individual client circumstances, objectives, or needs and are not intended as recommendations of particular securities, financial instruments or strategies to particular clients. This material may include views on structured securities, options, futures and other derivatives. These are complex instruments, may involve a high degree of risk and may be appropriate investments only for sophisticated investors who are capable of understanding and assuming the risks involved. The recipients of this material must make their own independent decisions regarding any securities or financial instruments mentioned herein and should seek advice from such independent financial, legal, tax or other adviser as they deem necessary. J.P. Morgan may trade as a principal on the basis of the Research Analysts' views and research, and it may also engage in transactions for its own account or for its clients' accounts in a manner inconsistent with the views taken in this material, and J.P. Morgan is under no obligation to ensure that such other communication is brought to the attention of any recipient of this material. Others within J.P. Morgan, including Strategists, Sales staff and other Research Analysts, may take views that are inconsistent with those taken in this material. Employees of J.P. Morgan not involved in the preparation of this material may have investments in the securities (or derivatives of such securities) mentioned in this material and may trade them in ways different from those discussed in this material. This material is not an advertisement for or marketing of any issuer, its products or services, or its securities in any jurisdiction.

Confidentiality and Security Notice: This transmission may contain information that is privileged, confidential, legally privileged, and/or exempt from disclosure under applicable law. If you are not the intended recipient, you are hereby notified that any disclosure, copying, distribution, or use of the information contained herein (including any reliance thereon) is STRICTLY PROHIBITED. Although this transmission and any attachments are believed to be free of any virus or other defect that might affect any computer system into which it is received and opened, it is the responsibility of the recipient to ensure that it is virus free and no responsibility is accepted by JPMorgan Chase & Co., its subsidiaries and affiliates, as applicable, for any loss or damage arising in any way from its use. If you received this transmission in error, please immediately contact the sender and destroy the material in its entirety, whether in electronic or hard copy format. This message is subject to electronic monitoring: https://www.jpmorgan.com/disclosures/email

MSCI: Certain information herein ("Information") is reproduced by permission of MSCI Inc., its affiliates and information providers ("MSCI") ©2026. No reproduction or dissemination of the Information is permitted without an appropriate license. MSCI MAKES NO EXPRESS OR IMPLIED WARRANTIES (INCLUDING MERCHANTABILITY OR FITNESS) AS TO THE INFORMATION AND DISCLAIMS ALL LIABILITY TO THE EXTENT PERMITTED BY LAW. No Information constitutes investment advice, except for any applicable Information from MSCI ESG Research. Subject also to msci.com/disclaimer

Sustainalytics: Certain information, data, analyses and opinions contained herein are reproduced by permission of Sustainalytics and: (1) includes the proprietary information of Sustainalytics; (2) may not be copied or redistributed except as specifically authorized; (3) do not constitute investment advice nor an endorsement of any product or project; (4) are provided solely for informational purposes; and (5) are not warranted to be complete, accurate or timely. Sustainalytics is not responsible for any trading decisions, damages or other losses related to it or its use. The use of the data is subject to conditions available at https://www.sustainalytics.com/legal-disclaimers. ©2026 Sustainalytics. All Rights Reserved.

"Other Disclosures" last revised May 16, 2026.

Copyright 2026 JPMorgan Chase & Co. All rights reserved. This material or any portion hereof may not be reprinted, sold or redistributed without the written consent of J.P. Morgan. It is strictly prohibited to use or share without prior written consent from J.P. Morgan any research material received from J.P. Morgan or an authorized third-party ("J.P. Morgan Data") in any third-party artificial intelligence ("AI") systems or models when such J.P. Morgan Data is accessible by a third-party.

Natasha Kaneva [AC]
(1-212) 834-3175
natasha.kaneva@jpmorgan.com

Completed 09 Jun 2026 11:28 PM EDT

Disseminated 10 Jun 2026 07:00 AM EDT